

Scale: 100 feet to one inch  
0 50 100 150 200 250 300

NOTE.

All colored Red on this sheet belongs to the Eastern R.R.Co.& to no other parties.

PART OF WARD 21. BOSTON.

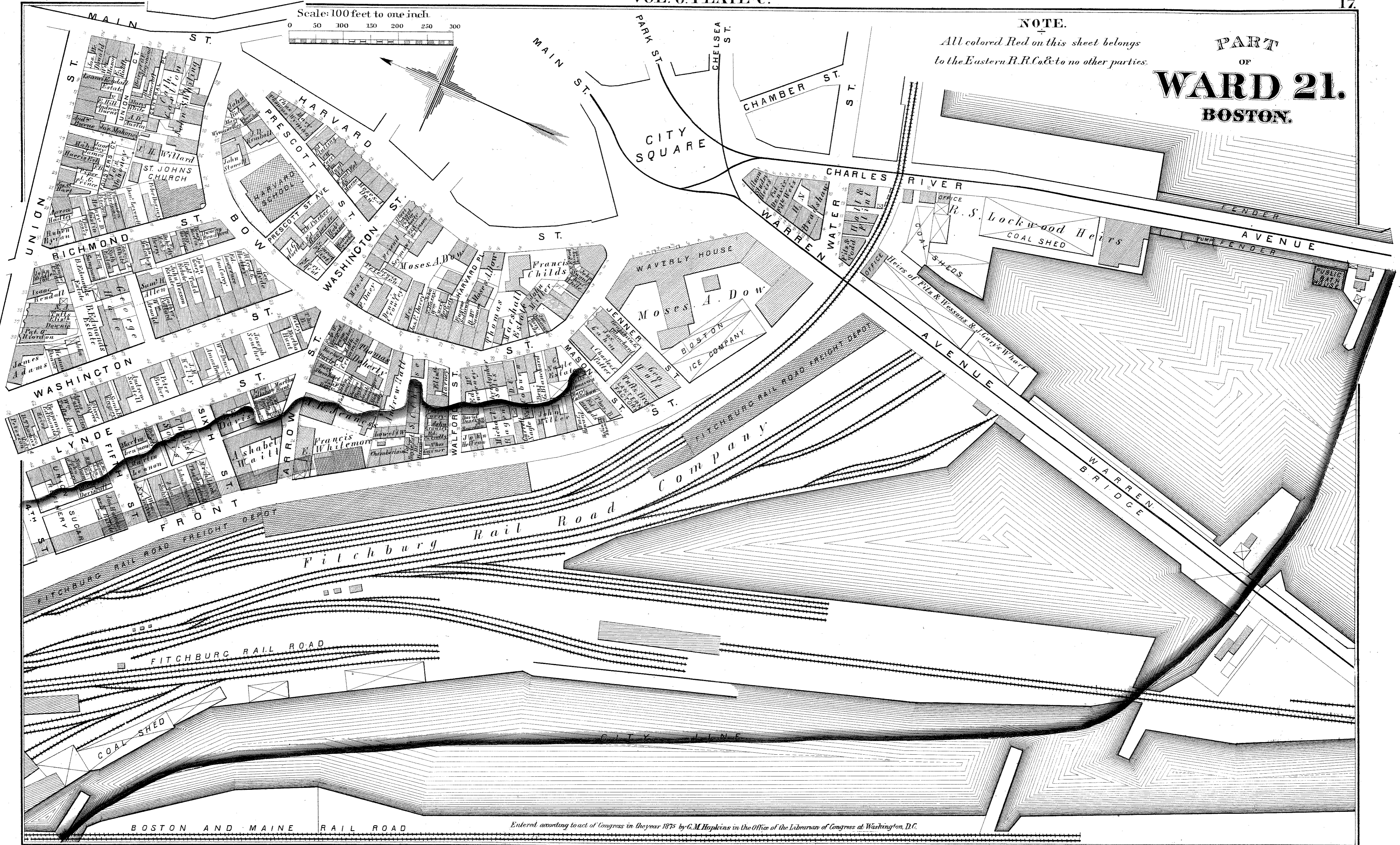

BOSTON AND MAINE RAIL ROAD

Entered according to act of Congress in the year 1875 by G.M.Hopkins in the Office of the Librarian of Congress at Washington, D.C.