

PART OF WARDS 13 & 15 CITY OF BOSTON.

Scale 100 Feet to the Inch.

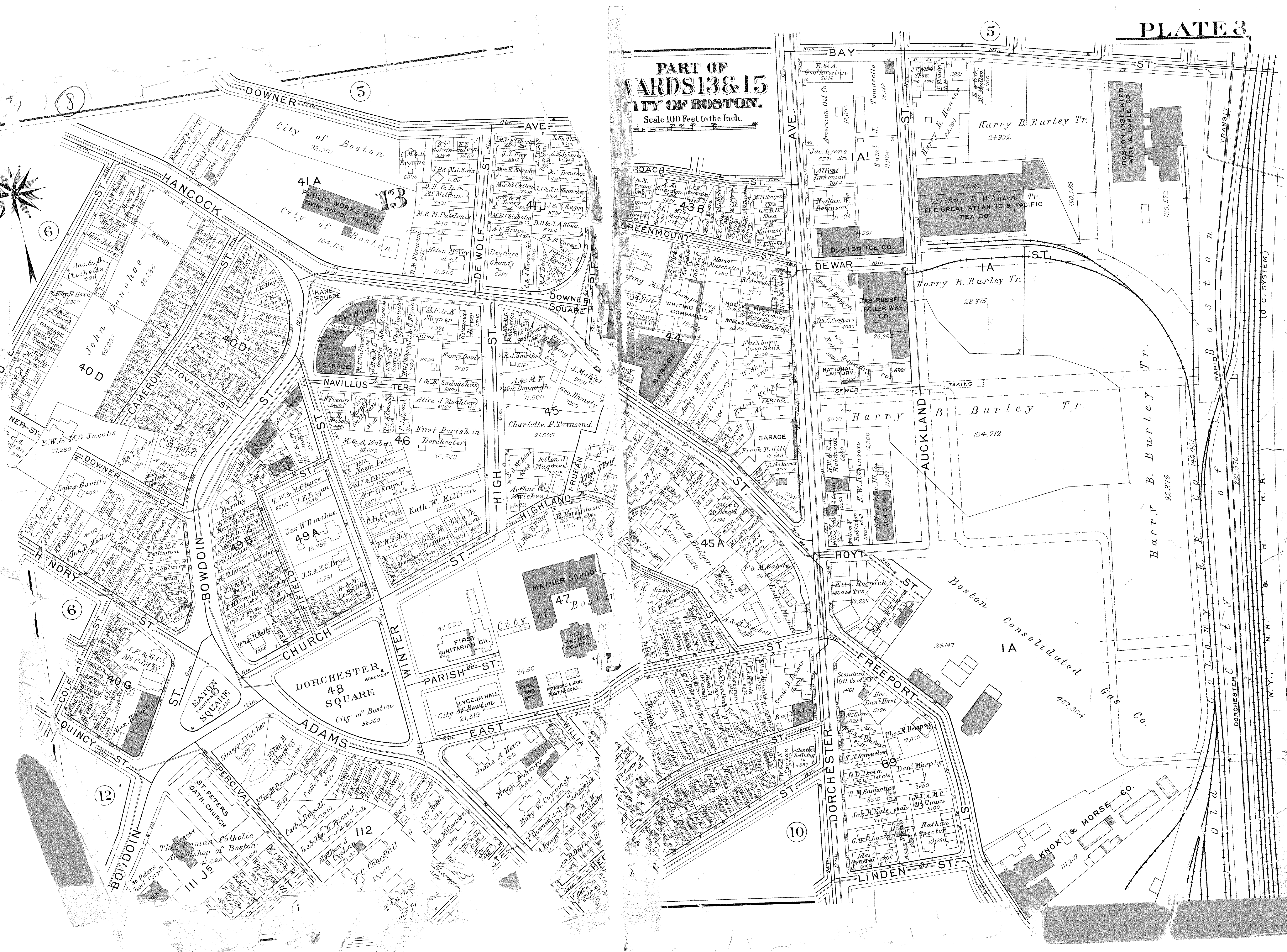

41A PUBLIC WORKS DEPT PAVING SERVICE DIST. NO. 6

DORCHESTER 48 SQUARE City of Boston 56,200

MATHER SCHOOL NO. 100 City of Boston

OLD WATER SCHOOLS

FRANCIS G. WINE POST NO. 60 A.L.

AMIE A. HORN 20,582

MARY W. CARRANACH

MARY W. CARRANACH

MARY W. CARRANACH

MARY W. CARRANACH

HARRY B. BURLEY TR. 24,992

ARTHUR F. WHALEN, TR. THE GREAT ATLANTIC & PACIFIC TEA CO. 72,080

HARRY B. BURLEY TR. 28,375

HARRY BURLEY TR. 194,712

ETTES RESNICK et al. TRS. 16,297

BOSTON CONSOLIDATED GAS CO. 467,304

KNOX & MORSE CO. 111,207

8

5

5

6

6

12

10

RAPID TRANSIT (O.C. SYSTEM) BOSTON & N.H. R.R. C.D. 149,401