

PART OF  
**BRIGHTON**  
**WARD 22**  
CITY OF BOSTON.  
Scale 100 feet to the Inch.

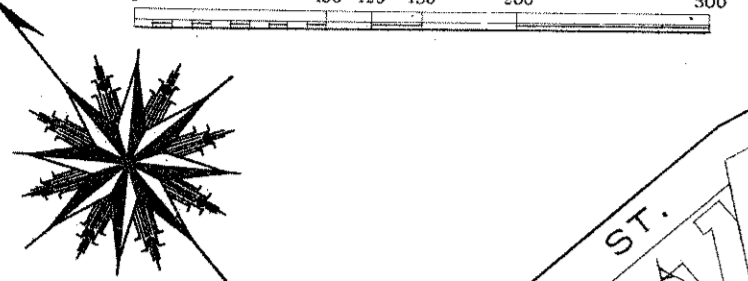

(28)

(27)

(25)

(23)

The President & Fellows  
of Harvard College

Rufus Lamson  
50,466

James A. Hathaway &  
Robt. W. Frost Trs.  
Brighton & Bristol Real Est. Tr.

GLUE WORKS

ROUND HOUSE

ROUND HOUSE

Boston & Cambridge

