

LOCATION RUBY ROAD

SPRINGFIELD

REMARKS	PLANS	PAGE	DATE	NAME
Red Oak Acres Tiffany Street &c	"132	6 & 7	1971	Frank Gotta
See Book 3701 Page 90			1972	----
Red Oak Acres Josephine St--From Burdette St. S'ly about 602 ft	"136	4 & 5	1972	City of Spfld
Red Oak Acres--From Tiffany St. to Josephine St.	"136	6 & 7	1972	City of Spfld
Crawford Circle From Tiffany St E'ly & S'wy to Tiffany St	"170	50 & 51	1977	City of Spfld

approved

RUBY ROAD

SPRINGFIELD

(LOCATION: from Tiffany St. westerly approximately 500 feet)

REMARKS

BOOK

PAGE

DATE

NAME

See Order

City Planning Board on file Dec. 23, 1971

LOCATION

RUEBEN AVENUE

Chicopee

REMARKS	BOOK	PAGE	DATE	NAME
---	Plans 9	92	1930	Isaac T. Prosser

LOCATION

RUGBY ROAD

AGAWAM

REMARKS	BOOK	PAGE	DATE	NAME
Old Colony Manor Canterbury Lane &c	"179	92 & 93	1978	Ralph DePalma
Easements Sanitary Sewers	"193	92 to 103	1980	Town of Agawam
See Book 5016 Page 196			1980	-----
See Book 5164 Page 227			1981	-----
North Street	201	54 & 55	1982	Frank Fila Sr.

LOCATION

RUGBY ROAD

AGAWAM

REMARKS	BOOK	PAGE	DATE	NAME
See Book 5547 Page 333			1983	-----
Sanitary Sewers	"216	10 to 15	1984	Town of Agawam
See Book 5596 Page 68			1984	-----

LOCATION RUGBY ROAD

LONGMEADOW

REMARKS	BOOK	PAGE	DATE	NAME
Colony Hills	Plans " 0	62	1921	Colony Hills Trust
" "	" 0	70	"	" " "
Forest Acres Burbank Road Assessment	" 40 " 42	56 108	1953 1954	Clifton W.Kibbe Town of Longmeadow
Section 4 & 5 Forest Acres	" 56	46 & 47	1956	Clifton W.Kibbe

LOCATION **RUGBY STREET****HOLYOKE**

REMARKS	BOOK	PAGE	DATE	NAME
	Plans			
Homestead Gardens	" A	28	1913	J.W. Wilbur
Homestead Ave. &c	" 56	98	1956	Clifford E. Junkins &c
See Book 2507 Page 202			1956	Sewer Construction
Lorraine Street &c	" 170	18	1977	Lester Jacques

LOCATION

RUGGLES

ST.

PALMER

REMARKS	BOOK	PAGE	DATE	NAME
Cottage St.	File	272	1909	Cronin Swift Land Co.
" "	"	290	1910	" " " "
Oak Street &c	"154	91	1974	Clifford L. Ellithorpe Jr
Easements for Thorndike-Bondsville Interceptor Sewers	"169	68 to 92	1977	Town of Palmer
-----	" 187	26	1979	Wilfred J Tenczar &c

LOCATION

RUGGLES STREET

PALMER

REMARKS	BOOK	PAGE	DATE	NAME
Pleasant Street &c	228	120	1985	Edward Graveline
Pleasant Street &c	233	37& 38	1986	Amvets, Romuald Renaud Post #74
Main St &c	284	19	1993	Robert S Dupuis &c
Riverside Street &c	286	7	1993	Three Rivers Wtr

LOCATION

RUMRILL ROAD

~~SPRINGFIELD & CHICOPEE~~

REMARKS	BOOK	PAGE	DATE	NAME
Extension & Widening	Plans E	38	1916	City of Spd.
Oxford Hgts	" 4	90	"	P. B. Moore &c
Kulig St. & Gurski St.	"4	97	"	Joseph Kulig
Home Center	"K	9	1920	P. B. Moore
Page Blvd. & Bowles Park	"T	74	1924	Bldrs Co. E. Spd. Home
Kulig-Santa Marie	" U	3	"	Joseph Kulig

LOCATION

RUPERT

ST.

SPRINGFIELD

REMARKS	BOOK	PAGE	DATE	NAME
Mansfield-Orange St.	560	602	1896	John Kimberly
" " "	"	603	"	" "
White St.-Kimberly Ave. Plans	1	133	1899	Kimberly & Gunn Peterson
Kimberly Terrace	" 3	125	1912	Ashley &
" "	"4	13	1913	" "
Location Of	" H	76	1919	City of Spd

LOCATION **RURAL LANE**

EAST LONGMEADOW

REMARKS	BOOK	PAGE	DATE	NAME
Ruralvill	Plans 35	20	1951	Joseph E. Redden/ &c
Layout of Porter Road	" 79	75 - 78 inc	1961	Town of East Longmeadow
Parker Street &c	"120	72 & 73	1969	Time Realty Corp.
See Book 3743 Page 286			1972	----
See Book 3927 Page 180			1974	----
Porter Rd	173	108	1977	Edward R. Haas&c

LOCATION RURAL LANE

EAST LONGMEADOW

REMARKS	BOOK	PAGE	DATE	NAME
See Book 4654 Page 319			1978	----

LOCATION RURAL ROAD

SPRINGFIELD

Name changed to Old Farm Road

REMARKS	BOOK	PAGE	DATE	NAME
See Order of City Planning Board	On File	June	28, 1951	

LOCATION RUSH AVENUE or STREET

SPRINGFIELD

REMARKS	BOOK	PAGE	DATE	NAME
Berkshire St.	Plans 1	24	1898	E.M.Roesch
Berkshire St.	File	319	1912	Wm.R. Rush
Rush Ave.Assessment	Plans 8	47	1929	City of Spd.
Berkshire Ave. &c	" 27	71	1948	Broad Lea, Inc.
Rollins Street &c	" 43	9	1954	Clovis J. Fountaine &c
Rollins Street Acceptance	" 44	73 to 76inc.	"	City of Spd.

LOCATION RUSH AVENUE or STREET

SPRINGFIELD

REMARKS	BOOK	PAGE	DATE	NAME
Rollins Street Assessment	Plans " 44	77	1954	City of Spd.
Woodruff Street &c	"114	44	1968	Spd. Conservation Commission Richard W. &
Berkshire Avenue	209	54	1983	Linda J. Bragg

LOCATION

RUSKIN AVENUE

AGAWAM

REMARKS	BOOK	PAGE	DATE	NAME
Woodcliff Avenue State Line	File Plans	173	1905	J.W.Wilbur
Kanawha Avenue Acceptance Plan	"134	62 & 63	1972	Town of Agawam
Kanawha Avenue	"141	62	1973	Theodore R Jensen &c
Veranda Avenue &c	219	73	1984	Fethers Inc.
Main St &c	281	46-47	1992	Stuart Amusement Co

LOCATION

RUSKIN STREET

AGAWAM

REMARKS	BOOK	PAGE	DATE	NAME
Sunny Slope Ave. &c	"121	84	1970	D. Ricco &c

LOCATION **RUSKIN STREET**

CHICOPEE

REMARKS	BOOK	PAGE	DATE	NAME
East Street	Plans " Q	45	1924	Eva L. Butler &c
Proposed Sewer Land taken for highway purposes E.Main St.	" 38	18	1952	Chicopee City of
Proposed Sewer	" 40	85	1953	" " "
" "	" 57	53	1956	" " "
" "	" 59	42	"	" " "
" "	" 60	103	1957	" " "

LOCATION RUSKIN STREET

CHILCOPEE

REMARKS	BOOK Plans	PAGE	DATE	NAME
Rich Street &c	" 77	7	1960	Frederick F. Pieciak &c
East street	" 83	5	1961	Aime Gauthier &c
See Book 3196 Page385			1966	Curbing Construction
See Book3196 Page 386			"	Curbing Construction
See Book 3344 Page 391			1968	----
East Main Street &c	"126	83	1971	Anthony Walas

LOCATION RUSKIN STREET

CHICOPEE

REMARKS	PLANS	PAGE	DATE	NAME
East Street &c	128	60	1971	Joseph Jez &c
-----	137	113	1972	Buttonwood Devl. Corp.
East Main Street	"138	97	1972	Lucien O. Boileau Inc.
Ondrick Acres-Section One-Rich Street &c	" 155	74 & m75	1975	Theodore J. Ondrick &c
Ondrick Acres-Section Two- East Street &c	" 179	118	1978	Theodore J Ondrick &c
Ondrick Acres-Sec 2 East Street &c	" 180	93	1978	Theodore J Ondrick &c

LOCATION RUSKIN STREET

CHICOPEE

REMARKS	BOOK	PAGE	DATE	NAME
Ondrick Acres- Sec. 2 Ondrick Dr. &c	Plans 197	64 & 65	1981	Theodore J. Ondrick &c

LOCATION

RUSKIN ST.

E. LONGMEADOW

REMARKS

BOOK

PAGE

DATE

NAME

H.R.R.

Neptune Ave. N.Y.N.H.

File

148

1904

J. W. Wilbur

LOCATION BUSKIN STREET

LONGMEADOW

REMARKS	BOOK	PAGE	DATE	NAME
	Plans			
Exeter Park	" 3	27	1911	E.H.Hamblen, Tr.
Exeter Park	" 3	124	1912	E.H.Hamblen &c

REMARKS	BOOK	PAGE	DATE	NAME
	Plans			
Eleanor Road	" F	64	1917	Ella M. LeBoeuf
Eleanor Road &c	" Q	20	1924	City of Spd.
Assessment	" Q	21	"	" " "
Acceptance	" Q	60	"	" " "
Assessment	" Q	61	"	" " "
Eleanor Road Assessment	" Z	13	1927	" " "

LOCATION RUSKIN STREET

SPRINGFIELD

REMARKS	BOOK	PAGE	DATE	NAME
Eleanor St. Acceptance Sanitary Sewer Ruskin St to Webber St.	"123	89	1970	City of Spfld.
Eleanor St. Assessment Ruskin St. to Webber St	"123	90	1970	City of Spfld.

LOCATION RUSSELL AVENUE

Springfield

Changed to Fargo St. from Boston Rd. To Plankington Ave.

REMARKS	BOOK	PAGE	DATE	NAME
See Order of City Council	---	---	1928	On File

LOCATION

RUSSELL-BLANDFORD ROAD

RUSSELL

REMARKS	BOOK	PAGE	DATE	NAME
General Knox Road	"195	14 & 15	1981	Walter E. Deacon &c

LOCATION

RUSSELL ROAD

BLANDFORD

REMARKS	BOOK	PAGE	DATE	NAME
- - - - -	"121	12	1970	Ellsworth E. Barlow
-----	" 150	126	1974	Loring Lane
-----	" 160	66&67	1975	Herbert A. Rosen
Knox Road &c	220	82 to 91	1984	Town of Russell
-----	258	92	1988	Patrick J Smith &c

LOCATION RUSSELL ROAD

BLANDFORD

REMARKS	BOOK	PAGE	DATE	NAME
-----	268	23	1989	Richard C Hart &c

LOCATION RUSSELL ROAD

LONGMEADOW

1

REMARKS	BOOK	PAGE	DATE	NAME
Englewood Manor	Plans " 17	102	1939	Englewood Manor Inc.
Englewood Rd. Assessment	" 19	39	1940	Inhab. Longmeadow
Englewood Rd. Assessment	" 21	109	1943	" "
Assessment	" 22	63	1944	" "
Englewood Road	" 23	60	1945	Alice F. Willard
Briarcliff Road &c	" 31	56	1950	Lester Wernick

ON

RUSSELL ROAD

LONGMEAD

REMARKS	BOOK	PAGE	DATE	NAME
Briarcliff Road &c	Plans " 37	92	1952	Lester Wernick
Betterment Assessments	"113	11	1968	Town of Longmeadow
See Book 3329 Page 120			"	----

LOCATION

RUSSELL ROAD

MONTGOMERY

REMARKS	BOOK Plans	PAGE	DATE	NAME
Tekoa Road - -	" 106	128 & 129	1966	William Hall
- - - - -	" 147	7	1973	Enoch J. Cummings &c
- - - - -	"187	129	1979	R. C.Barcelo
- - - - -	210	90	1983	Gary King
- - - - -	221	85	1984	George Papulis

LOCATION RUSSELL ROAD

MONTGOMERY 2

REMARKS	BOOK	PAGE	DATE	NAME
-----	267	82	1989	June Rathay
Woods Road	270	100	1990	Michelle A Holmes
-----	272	99	1990	Gerald Spencer Jr
Pomeroy Rd	279	76	1991	E Robert
-----	280	49	1992	Peter Marge

LOCATION RUSSELL ROAD

MONTGOMERY

REMARKS	BOOK	PAGE	DATE	NAME
- - - - -	222	27 48	1985	Sandra Taylor Shelnut
Main Road	228	51	1985	Walter K Allyn
Carrington Road	262	51	1988	Edwin D Larrabee & C
Tekoa Road	262	69	1988	Marguerite Stone
-----	265	28	1989	Gerald Spencer Jr
Old House Road	265	116	1989	Gerald Spencer Sr

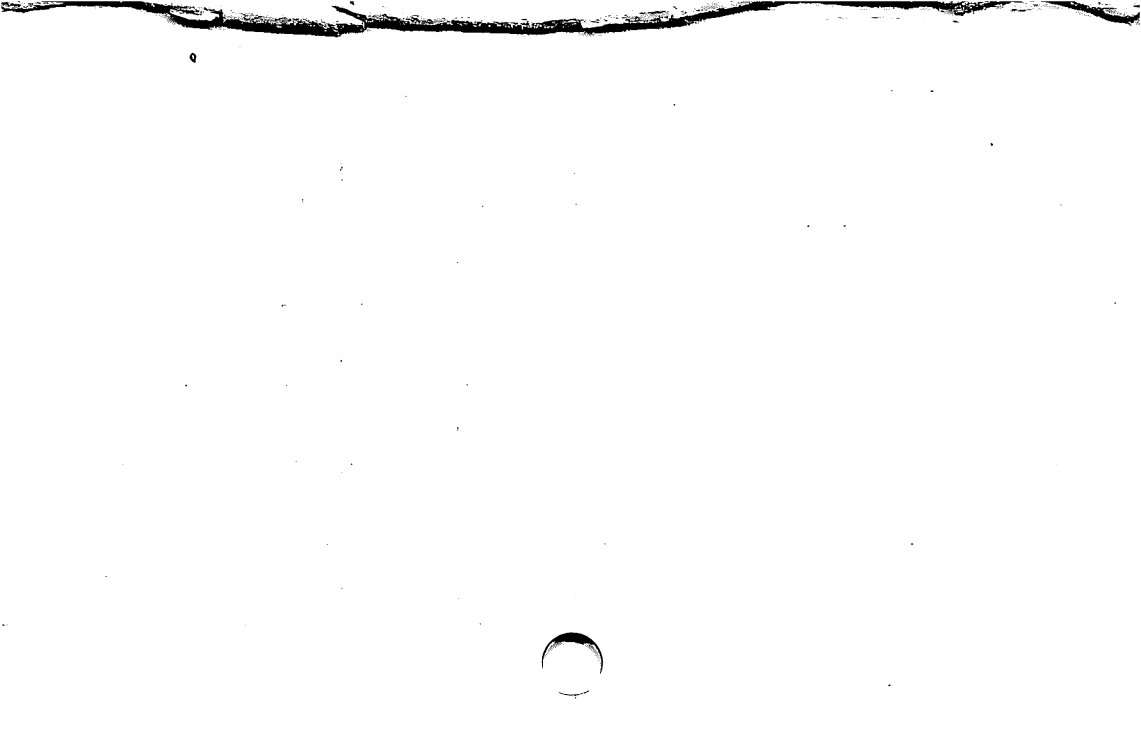

LOCATION RUSSELL ROAD

MONTGOMERY 3

REMARKS	BOOK	PAGE	DATE	NAME
-----	281	61	1992	Michael S Whitner &c

LOCATION RUSSELL ROAD

WESTFIELD

REMARKS	BOOK	PAGE	DATE	NAME
Bates Road as Laid out by order of the City Council	" 17	64	1938	City of Westfield
Ridgeway St. Assessment	" 28	3	1948	" " "
Parkside Estates	" 28	109	1949	Marge Bros.
Parkside Estates	" 29	27	"	Lewis H. Aldrich & Co
Highland View Street Assessment	" 39	122 & 123	1953	City of Westfield
Tekoa Village	" 47	127 & 128	1955	Florence M. Aldrich & Co

REMARKS	BOOK	PAGE	DATE	NAME
Tekoa Village	Plans	3 &		Florence M.
Berkshire Drive	" 57	4	1956	Aldrich &c
Assessment	" 58	105 to 108 inc."		City of Wfd.
-----	" 61	11	1957	T. & T. Deveno
Fairfield Ave. &c	" 66	113 & 114	1958	City of Wfd.
Assessment				
Bates Road &c	" 85	67	1962	Cold Springs Incorporated
Stratfield Ave. Special	" 87	35 &		City of
Benefit & Assessments		36	1962	Westfield

LOCATION RUSSELL ROAD

WESTFIELD

REMARKS	BOOK	PAGE	DATE	NAME
- - - - -	"113	2 & 3	1968	Commonwealth of Mass. Division of State Colleges
- - - - -	"113	50	1968	Mildred G. Klein
Assessment Beckwith Ave.	"124	88 & 89	1970	City of Westfield
----- Woodland Terrace Cond0 minun - Route 20 &c	"128	44	1971	Tekoa Inc
	"130	37 to 46	1971	McCullough & Williams Rlty Inc
Route_20_-----	"130	112 & 113	1971	C C K Corporation

LOCATION

RUSSELL ROAD

WESTFIELD

REMARKS	BOOK Plan	PAGE	DATE	NAME
-----	" 131	57	1971	River Bend Associates Inc
-----	"134	43	1972	Tekoa, Inc.
-----	" 142	80	1973	Arthur C. Gonzales &c
Route 20	" 145	32	1973	Thomas E. Conlon &c
Bates Road &c	"149	34	1973	Joseph G. Kulper Est
-----	" 149	41	1974	Gage Real Estate

LOCATION RUSSELL ROAD

WESTFIELD

REMARKS	BOOK	PAGE	DATE	NAME
- - - - -	"182	120	1979	David J.Ziter
Riverbend Condominium Route 20	" 188	112 to 123	1980	Westfield Town- house Associates
Fairway Apts - - - - -	"190	1 to 11	1980	David J.Ziter
- - - - -	"191	1	1980	Christian Alliance Church
Route 20 &c	210	72& 73	1983	Michael G Porter & C

LOCATION

RUSSELL ROAD

WESTFIELD

REMARKS	BOOK	PAGE	DATE	NAME
See Book 5611 Page 86 Westfield River Interceptor	216	102- 115	1984 1984	----- City of Westfield
Route 20	219	10& 11	1984	Stanley Rzewski
Route 20	223	127	1985	Daniel R Achin &c
-----	"224	11	1985	Carl Tarczynski

LOCATION RUSSELL ROAD

WESTFIELD

REMARKS	BOOK	PAGE	DATE	NAME
Route 20	224	49 116&	1985	&c Leslie A Chapin Daniel
Route 20	231	117 41&	1986	R Achin &c M.C.A. Investment
College Village Condo- miniums Russell Road	232	42	1986	Associates Inc. Carol Sr.
Route 20	234	66 121&	1986	Wojcik &c Berry, Hallmark
Route 20 &c	235	122	1986	& Berry

LOCATION RUSSELL ROAD

WESTFIELD

REMARKS	BOOK	PAGE	DATE	NAME
		33&		M.C.A. investment
Route 20	236	34	1986	Associates, Inc.
Carroll Drive &c	237	129	1986	Henry M Giroux
Route 20 &c	238	58	1986	Daniel R Achin &c
College Village Condos		113 &		M C A Investment
Rouge 20 &c	240	114	1986	Associates Inc
		127&		Donald
Route 20	242	128	1986	LaFogg Sr.

LOCATION RUSSELL ROAD

WESTFIELD

9

REMARKS	BOOK	PAGE	DATE	NAME
Route 20	252	40	1987	Donald LaFogg Sr
Route 20	255	2	1988	Patrick C. Toomey
Route 20	255	41	1988	Gerry Joyner
Route 20	262	42	1988	Donald Lafogg Sr
Dana St &c	266	96	1989	Herbert B Wood Sr

LOCATION RUSSELL ROAD

WESTFIELD 10

REMARKS	BOOK	PAGE	DATE	NAME
Fairfield Ave &c	280	104	1992	Edward G Champigny
Route 20	281	17	1992	B.H.B Builders
Route 20	282	27	1992	Flordia Corp
Franklin St &c	282	38	1992	Linda E Andrews

LOCATION RUSSELL ROAD

WILBRAHAM

REMARKS	BOOK	PAGE	DATE	NAME
Oak Ridge	Plans " 70	30	1959	Harold F. Swetland
" "	70	78	"	" " "
See Book 4382 Page 362			1977	----
Sewerage System	"168	64 to 79	1977	Town of Wilb

REMARKS	BOOK	PAGE	DATE	NAME
Main Street	" 40	61	1953	Town of Blandford
Express Toll Highway known as "Mass. Turnpike"		1 to		Mass. Turnpike Authority
North St. &c	" 49	28 inc.	1955	
Express Toll Highway known as "Mass. Turnpike"		110 to		" " "
Kaolin Road &c	" 51	119 inc.		
Amendment No. 1 to Mass. Turnpike Authority	" 55	51 & 52	1956	" " "
Main St.	" 68	124	1958	Earl C. Beauregard &c
See Book 3268 Page 102			1967	----

BLANDFORD

LOCATION RUSSELL STAGE ROAD

REMARKS	BOOK	PAGE	DATE	NAME
Easement to City of Spd. Littleville Pipe Line Project	" 109	44	1967	Steven Schneider &c
Easement to City of Spd. --- Littleville Pipe Line Project	" 109	45	1967	Edwin L. Hawley &c
- - - - -	"148	32	1973	Matthew Russell
Old Sperry Road	" 163	106 & 107	1976	Anna Antonyk
Maple Lane	"179	86	1978	Raymond G Bricault

LOCATION RUSSELL STAGE ROAD

BLANDFORD

REMARKS	BOOK	PAGE	DATE	NAME
-----	" 204	118 & 119	1982	Donald P Carpenter
-----	'205	124	1982	Ernest E. Lederman &c
Main Street &c	207	52 & 53	1983	Charles Smith
-----	207	116 & 117	1983	Faith Beard
= - - - -	'235	130	1986	Donald P. Carpenter

LOCATION **RUSSELL STATE HIGHWAY**

RUSSELL

REMARKS	BOOK	PAGE	DATE	NAME
- - - - -	"120	95	1969	Joseph M. Macutkiewicz &c

LOCATION

RUSSELL STREET

CHICOPEE

REMARKS	BOOK	PAGE	DATE	NAME
Hampden & Highland Aves.	497	602	1893	Tuttle & Humphrey
Plans				
Veranus	" D	66	1916	" " "
Casino Ave. &c	" 51	109	1955	Stephen Kuzel

LOCATION **RUSSELL STREET**

EAST LONGMEADOW

REMARKS	BOOK	PAGE	DATE	NAME
Belmont Villa	File	307	1911	American Homes Development Trust

LOCATION

RUSSELL STREET

LUDLOW

REMARKS	BOOK	PAGE	DATE	NAME
Irvington	Plans " 2	111	1907	Geo.W.Putnam
Cross Street	" A	116	1914	River View Park Realty Trust
Laid out as a State Highway Prospect St.&c	" 37	20 to 46 inc.	1952	Common.of Mass.
Carrier Pipeline	" 84	3 to 36 inc	1962	Jet Lines, Inc.
Assessment Plan	"206	6 to 9	1982	Town of Ludlow

LOCATION

RUSSELL STREET

LUDLOW

REMARKS	BOOK	PAGE	DATE	NAME
.Shawinigan Drive	229	33& 34	1985	Libanio Santos &c
West Street	"250	52	1987	&c Charles M. Wikar

LOCATION RUSSELL STREET

SPRINGFIELD

REMARKS	BOOK	PAGE	DATE	NAME
Carew & Linnell Sts.	491	601	1892	Thos.E.King
Cottage & Linnell Sts.	491	603	"	" " "
Belmont Villa	File	307	1911	American Homes Development Trust
N.E.Tel.&Tel.Co.&U.E. Light Co. Constr. Carew St. & Defense Housing Project.	Plans " 21	75	1942	United States of America
Carew St. &c	" 22	18	1943	Charles E.Collins
Russell St.Acceptance	" 29	14	1949	City of Spd.

LOCATION

RUSSELL STREET

SPRINGFIELD

REMARKS	BOOK	PAGE	DATE	NAME
	Plans			
Russell St. Assessment	" 29	15	1949	City of Spd.
Acceptance	" 38	27	1952	" " "
Assessment	" 38	28	"	" " "
Lang St. Acceptance	" 38	119 & 120	1953	" " "
Lang St. Assessment	" 38	121	"	" " "
Lucy Mallary Village	" 44	37 to 40 inc.	1954	" " "

LOCATION **RUSSELL STREET**

SPRINGFIELD

3.

REMARKS	BOOK	PAGE	DATE	NAME
Linnell St. &c Acceptance	Plans " 65	69 & 70	1958	City of Spd.
Linnell St. &c Acceptance	" 65	71 & 72	"	" " "
Linnell St. &c Assessment	" 65	73	"	" " "
Carew Street &c	"144	7	1973	Harold O. Ball &c
Carew Street	229	32	1985	Frank N Stevens

LOCATION

RUSSELL STREET

WEST SPRINGFIELD

REMARKS	BOOK	PAGE	DATE	NAME
Main & Union Street	281	601	1871	Jas. E. Russell
High pressure cables under Conn. River	" 102	37	1966	Western Mass Electric Co.
Main Street	"198	116	1981	First Methodist Church of West of W. Spd Robert P
Main Street &c	223	122 50&	1985	Anderson &c
Union Street &c	225	51	1985	G.A.K. Realty Inc.

LOCATION RUSSELL TERRACE

CHICOPEE

REMARKS	BOOK Plans	PAGE	DATE	NAME
Pervier Avenue	" 82	57	1961	Fairview Const. Co., Inc.
See Book 3209 Page 378 Proposed Sewer			1966	----
Pervier Avenue	" 104	69	1966	City of Chicopee
Proposed Sewer	" 104	69	1966	City of Chicopee
See Book 3222 Page 553			"	-----
Britton Street &c	" 113	88	1968	Bella L. Latour

LOCATION RUSSELL TERRACE

CHICOPEE

REMARKS	BOOK	PAGE	DATE	NAME
Land acquired for the widening of Pervier Avenue	"125	8 & 9	1970	City of Chicopee
Pervier Avenue &c	"129	33	1971	Elizabeth Pogodzinski
Britton Street &c	"151	28 & 29	1974	Joseph A. Paul &c
Britton Street &c	"151	30	1974	A & B Custom Builders, Inc
Pervier Avenue &c	"153	81	1974	A & B Custom Builders, Inc
Pervier Ave. &c	178	4&5	1978	Paul T Cummings&c

LOCATION RUSSELL TERRACE

HOLYOKE

REMARKS	BOOK	PAGE	DATE	NAME
Carlton Street &c	Plans " 36	86	1952	Lorenzo J. Pasquinucci
" " "	" 40	122	1953	" " "
South Street &c	"151	52 & 53	1974	Elmwood Inc Walter
South Street &c	222	22	1985	Sykulski, Jr. &c

LOCATION RUSSELLVILLE ROAD

WESTFIELD

REMARKS	BOOK Plans	PAGE	DATE	NAME
Root Road &c	"128	60	1971	Archie W.Paine
-----	" 133	39	1972	Henry A. Duperault
Russellville Upper Road	"134	54 & 55	1972	Margaret C. O'Rourke
- - - - -	"137	42	1972	Henry A. Duperault
Manhan Road	"138	27	1972	Margaret O'Rourke
- - - - -	"142	18	1973	Henry A. Duperault

LOCATION RUSSELLVILLE ROAD

WESTFIELD

REMARKS	BOOK	PAGE	DATE	NAME
-----	Plans 144	108	1973	Sally A. Young
- - - - -	"145	61	1973	David Placzek
- - - - -	"151	34	1974	William J. Puza
-----	" 151	71	1974	Susan M. Armstrong
-----	" 151	79	1974	Susam M. Armstrong
Wyben Road	" 157	36 & 37	1975	Walter Salva

LOCATION RUSSELLVILLE ROAD

WESTFIELD

REMARKS	XXXXXX Plans	PAGE	DATE	NAME
-----	158	108	1975	Clement J. Radle &c
-----	159	125	1975	Clement J. Radle &c
-----	159	126	1975	Clement J. Radle &c
-----	"163	20 & 21	1976	Everett Bacon & Assoc
Cabot Rd	172	21	1977	St John's Lutheran Church
Cabot Rd	172	56 & 57	1977	St John's Lutheran Church

LOCATION RUSSELLVILLE RD.

WESTFIELD

REMARKS	BOOK	PAGE	DATE	NAME
North Road	177	2&3	1978	Chester L Clark
- - - - -	178	29	1978	Joseph Niemiec &c
North Road	"183	72	1979	Kenneth Kocal
Cabot Road	"185	58 & 59	1979	Andrew T. Oleksak &c
- - - - -	"195	46 & 47	1981	William J. Puza

734-

7349

LOCATION RUSSELLVILLE RD

WESTFIELD

REMARKS	BOOK	PAGE	DATE	NAME
-----	" 197	36 & 37	1981	Joseph Niemiec &c
Cabot Road	"200	99	1981	Donald A. Bardsley &c
Pine Tree Road &c	" 201	22	1982	Andrew T Oleksak Jr &c
North Rd.	203	18 & 19	1982	Grace E Gilles &c
-----	203	15	1982	Reynolds Labay &c

LOCATION

RUSSELLVILLE ROAD

WESTFIELD

REMARKS	BOOK	PAGE	DATE	NAME
Russellville, Road	207	111	1983	Joseph Niemiec
Montgomery Road	208	28 & 29	1983	Nellie J Wasik
- - - - -	212	130	1983	Paul E Brodeur Jr
- - - - -	213	2&3	1983	Paul E Brodeur Jr
- - - - -	217	33	1984	Joseph Niemiec &c

LOCATION RUSSELLVILLE ROAD

WESTFIELD

REMARKS	BOOK	PAGE	DATE	NAME
- - - - -	218	38	1984	Estate Of Alan R Pike
- - - - -	223	69	1985	Westfield Creative Const.
- - - - -	223	118	1985	Eugene Turner &c
- - - - -	224	24	1985	Thomas W Stone &c
Dear Meadow Deer Path Lane	225	80& 81	1985	Westfield Creative Const.

LOCATION

RUSSELLVILLE ROAD

WESTFIELD

REMARKS	BOOK	PAGE	DATE	NAME
Cabot Road	229	76	1985	Floyd M Bull
Old Cabot Road	233	26 & 27	1986	John Galanek
-----	233	28 & 29	1986	John Galanek
-----	238	51 & 52	1986	Lyman F Root
- - - - -	238	53	1986	John Galanek

LOCATION

RUSSELLVILLE ROAD

WESTFIELD

REMARKS	BOOK	PAGE	DATE	NAME
- - - - -	243	70	1986	James Turner
North Rd	268	36	1989	Chester L Clark Estate &c
-----	268	37	1989	Chester L Clark Estate &c
North Rd	268	38	1989	Chester L Clark Estate &c
Deer Path Lane	273	37	1990	Clement J Radle &c

LOCATION RUSSELLVILLE ROAD

WESTFIELD

REMARKS	BOOK	PAGE	DATE	NAME
North Road	273	86	1990	Richard S Leske &c
-----	274	105	1990	Doris M Duperault
Deer Path Lane	279	78	1991	Element J Radle &c
Cabot Rd	282	63	1992	Andrew T Oleksak Jr &c

LOCATION

RUSSO CIRCLE

AGAWAM

REMARKS	BOOK	PAGE	DATE	NAME
Ramah Circle South	230	124& 125	1985	Thomas Russo Jr.
-----	254	126	1988	Thomas Russo Jr
-----	266	126	1989	Thomas Russo Jr
-----	267	40	1989	Thomas Russo Jr
-----	267	120	1989	Russo Construction Co
-----	269	1	1989	Mary Letendre

LOCATION RUTGERS PLACE

WEST SPRINGFIELD

REMARKS	P Pages	PAGE	DATE	NAME
"Homeland"	" 3	44	1911	C Frank Reed
See Book 3930 Page 276			1974	----
Westfield Street &c	"150	20 & 21	1974	Roger A.Hall &c

LOCATION RUTH AVENUE

AGAWAM

1

REMARKS	BOOK	PAGE	DATE	NAME
Merrell Park	Plans " 40	78	1953	Geo. H. Campbell
" "	" 41	65	"	" " "
" "	" 42	79	1954	" " "
Clifton Drive Assessment	" 43	25	"	Town of Agawam
Assessment	" 43	35	"	" " "
Western Drive Assessment	" 43	39	"	" " "

LOCATION

RUTH AVENUE

AGAWAM

REMARKS	PPeaks	PAGE	DATE	NAME
Clifton Ave. Sanitary Sewer	" 102	85	1966	Town of Agawam
Sanitary Sewer	" 102	86	1966	Town of Agawam
See Book 3185 Page 681			"	Sewer Construction
Clifton Drive & Drainage Easement	" 107	40 & 41	1967	Town of Agawam
Clifton Drive & Drainage Easement	" 107	42 & 43	1967	Town of Agawam

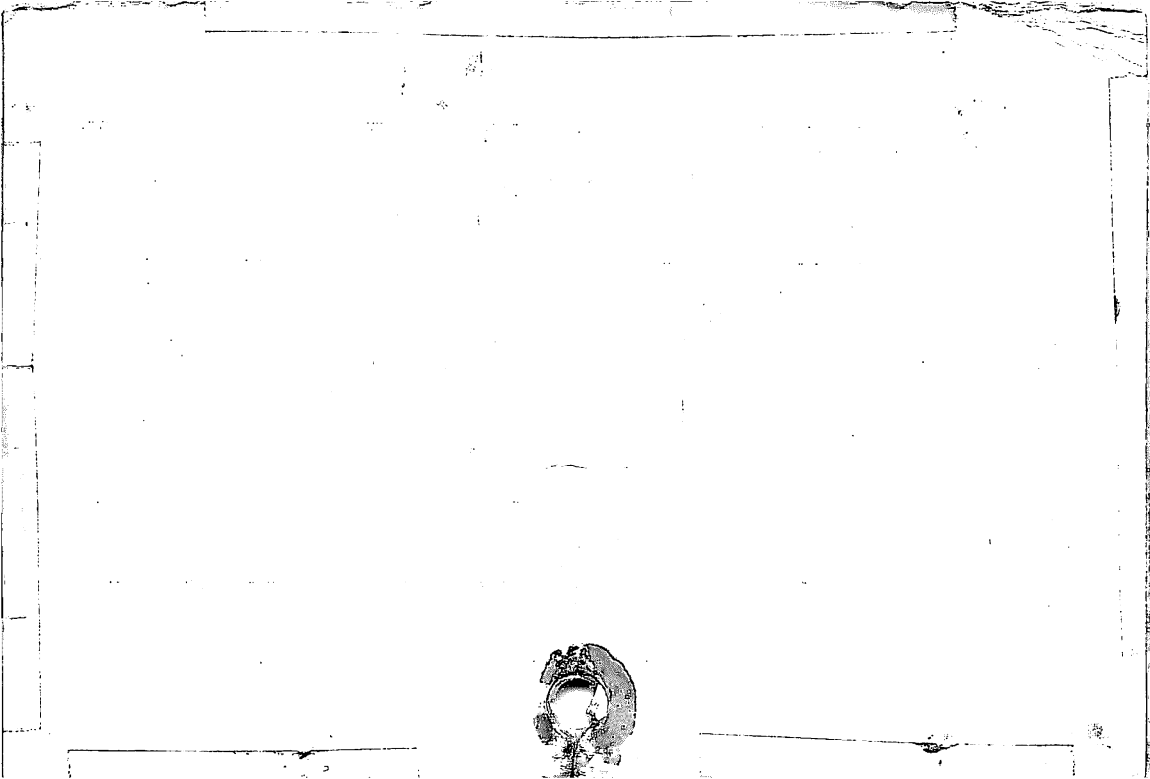

LOCATION **RUTH AVENUE**

CHICOPEE

REMARKS	BOOK	PAGE	DATE	NAME
Orchard Street	Plans # 4	56	1914	Thomas McCarthy

LOCATION

RUTH DRIVE

WILBRAHAM

1

REMARKS	BOOK	PAGE	DATE	NAME
	Plans			
Shady Acres	" 72	119	1959	R. P. Pidgeon, Inc.
Shady Acres	" 74	49	1960	R. P. Pidgeon, Inc.
Section C Shady Acres	" 76	20	1960	R. P. Pidgeon, Inc.
Section D Shady Acres	" 78	62	1960	R. P. Pidgeon, Inc.
Section A Story Book Village	" 81	65	1961	Sturm Development Corp
Soule Road	" 83	2	1961	Sturm Development Corp.

LOCATION RUTH DRIVE

WILBRAHAM

REMARKS	BOOK Plans	PAGE	DATE	NAME
Soule Road	" 83	44	1962	Strum Development Corp.
Shady Acres	" 83	83	1962	R. P. Pidgeon, Inc.
Section A South Park Estates	" 85	101	1962	Sturm Development Corp
Section "DX" Shady Acres	" 91	69	1963	R. P. Pidgeon, Inc.
Main Street	" 95	79	1964	gne David N. Lamonta-
Soule Road Relocation	" 101	77- 82 inc	1965	Town of Wilbraham

LOCATION **RUTH DRIVE**

WILBRAHAM

REMARKS	BOOK	PAGE	DATE	NAME
See Book 3186 Page 217			1966	- - - -
Sawmill Drive &c	Plans " 103	<i>40 to</i> 42 & 43	1966	S. William Whyte
Main Street &c	"114	54	1968	David N. LaMontagne &c
Soule Road	133	89	1972	Victor & Beatrice Gengreau
See Book 4266 Page 145			1976-	-----

LOCATION

1.

RUTH STREET

SPRINGFIELD

REMARKS	BOOK	PAGE	DATE	NAME
373 & 374 See Book 2703 Pages /			1959	Sewer & Drain Construction

LOCATION RUTHVEN STREET

SPRINGFIELD

1

REMARKS	BOOK Plans	PAGE	DATE	NAME
Cooley Street	" K	77	1921	Francis T. Steele
Relocation of Cooley Street	" 14	105-109 inc	1935	City of Springfield
Edison Street &c	" 44	57	1954	Building Contractors, Inc.
Edison Street &c	" 44	61 & 62	1954	Building Contractors, Inc.
See Book 2998 Page 452			1963	- - - - -
See Book 3003 Page 350			1964	- - - - -

LOCATION: RUTHVEN STREET

SPRINGFIELD

REMARKS	PLANS	PAGE	DATE	NAME
Allen Street Sanitary Sewer	" 92	1 to 8 inc.	1963	City of Spd.
See Book 3013 Page 368			1964	Drain Construction
See Book 3030 Page 459			1964	Sewer Construction
Cooley St. & Highway Construction Plan IV	" 105	92 & 93	1966	City of Spd.
Cooley St. & Highway Drainage Plan IV	" 105	94 & 95	1966	City of Spd.
Cooley St. & Highway Grading Plan IV.	" 105	96 & 97	1966	City of Spd.

LOCATION RUTHVEN STREET

SPRINGFIELD

REMARKS	PAGES	PAGE	DATE	NAME
Springfield Mall Cooley Street &c	" 107	103 & 104	1967	Michael W. Albano
Millbrook Road Parker Street to Forest Hills Road	" 109	8 & 9	1967	City of Spd.
Cooley St. &c	" 124	21	1970	Frank C. Gotta
Catalina Drive &c	" 136	24	1972	Ralph W. Wooden &c
Cooley Street	220	79	1984	Bergeron & Mellis Inc.

LOCATION

RUTHVEN STREET

SPRINGFIELD

REMARKS	BOOK	PAGE	DATE	NAME
Cooley Street	226	33	1985	Joanne A Teixeira &c
Cooley St	278	117	1991	Berard & SOns INC
Cooley St	278	125	1991	Berard & Sons Inc

LOCATION RUTLAND AVENUE

SPRINGFIELD

REMARKS	BOOK	PAGE	DATE	NAME
Wilbraham Rd &c	272	28	1990	Presbytery of Southern New England Inc

LOCATION

RUTLEDGE AVENUE

SPRINGFIELD

REMARKS	BOOK	PAGE	DATE	NAME
Main St. Widening from Lombard St.	Plans 20	76 & 77	1941	City of Spd. Newman Sewing Machine & Supply Co., Inc.
Main Street	"116	93	1969	City of Spd. Newman Sewing Machine & Supply Co., Inc.
See Book 4680 Page 12			1978	-----