

LOCATION

"R" STREET

WEST SPRINGFIELD

REMARKS

BOOK

PAGE

DATE

NAME

Property Leased to  
Crescent Kennel Club  
Memorial Ave. &c

Plans  
20

80

1941

Realty Co.  
Conn. Valley /

LOCATION

RACE STREET

HOLYOKE

1

REMARKS	BOOK	PAGE	DATE	NAME
Dwight St.	196	142	1859	Hol. Water Power Co
Dwight St. &c	Plans 27	94	1948	J. Russell & Co. Inc. &c
Appleton St. &c	" 69	1-37 inc.	1958	Holyoke Water Power Co.
Mosher St. &c	" 69	38-57 inc.	"	" " " "
Hamilton St. &c	" 69	111 & 112	"	Chemical Paper Mfg. Corp.
Relocation South St.	" 78	1 to 8 inc	1960	City of Holyoke

LOCATION RACE STREET

HOLYOKE

REMARKS	<del>BOOK</del> XXXXX	PAGE	DATE	NAME
Berkshire Street &c	Plans 81	59	1961	Crompton&Knowles Packaging Corp
Berkshire St. Interceptor Sewage Treatment Program	91	58	1963	City of Holyoke
Main Street &c	98	106	1965	City of Holyoke
See Book 3592 Page 482			1971	-----
Main St &c Land taken or highway purposes	" 128	36	1971	Comm. of Mass.
See Book 3734 Page 292			1972	----

LOCATION RACE STREET

HOLYOKE

REMARKS	<del>BOOK</del> Plans	PAGE	DATE	NAME
Main St. &c-Land taken for highway purposes	138	52	1972	Comm. of Mass.
Main Street &c	162	8 & 9	1975	Rockwell Int. Corporation
Berkshire Street &c	163	120	1976	Redi-Mix Concrete Incorp.
Easements North Interceptor Sewer	"164	80 to 83	1976	City of Holyoke
Main Street &c	" 166	69	1976	Gravure Engraving Co
Sargeant St	171	60 & 61	1977	Holyoke Gas & Elec Dept Gas Div

LOCATION RACE STREET

HOLYOKE

REMARKS	BOOK	PAGE	DATE	NAME
Berkshire St/ &c	176	3	1977	Mortimer A Polep &c
Highway purposes	"179	44 to 51	1978	Commn of Mass
Berkshire Street &c	" 189	18 & 19	1980	Noxell Corporation
Jackson Street &c	"192	8 & 9	1980	Hol. Redev Authority
Jackson Street &c	"192	54 & 55	1980	Holyoke Redev Authority

LOCATION RACE STREET

HOLYOKE

REMARKS	BOOK	PAGE	DATE	NAME
Jackson Street &c	"200	124 & 125	1981	Holyoke Redev Authority
Jackson Street &c	222	113	1985	Joseph Cicotte &c
Jackson Street &c	225	16	1985	Lester R Bowen Richard P
Cabot Street &c	231	129	1986	Hooker &c
Jackson Street &c	239	123	1986	Lester R Bowen

LOCATION

~~RACE STREET~~

~~HOLYOKE~~

REMARKS	BOOK	PAGE	DATE	NAME
See Book 6437 Page 481			1987	---
Dwight St	" 247	12	1987	City of Holyoke
Dwight St &c	274	37	1990	John Borowski
Main St &c	283	93	1992	John E Borowski

LOCATION **RACHEL STREET****SPRINGFIELD**

REMARKS	BOOK Plans	PAGE	DATE	NAME
Pencasal Manor (Sec 2) Tinkham Road &c	" 103	120	1966	Albert Casey
See Book 3213 Page 537			"	----
Pencasal Manor (Sec 2) Tinkham Road &c	" 104	100	1966	Albert Casey
Pencasal Manor (Sec 2) Tinkham Road &c	" 104	101	1966	Albert Casey
Pencasal Manor (Sec 2) Tinkham Road &c	" 104	102	1966	Albert Casey
Section 3 Pencasal Manor	"116	86 & 87	1969	Albert Casey



LOCATION RACHEL STREET

SPRINGFIELD

REMARKS	BOOK	PAGE	DATE	NAME
From Penncastle Street	southerly	505'	to	Pennfield St.
See Order City Planning Board field			Nov. 8, 1966	
Percease No. or Ecclesio. 3	"111"	86 87	1969	

LOCATION

RADCLIFFE STREET

HOLYOKE

REMARKS	BOOK	PAGE	DATE	NAME
Hastings Heights Plans 23 Proposed tract of land to be given to City of Holyoke Radcliffe St. &c	" 45	46 82 & 83	1945 1954	Realty Trust Trs. Hastings / City of Holyoke

LOCATION RADNER ST.

SPRINGFIELD

REMARKS	BOOK Plans	PAGE	DATE	NAME
Kent Rd.-Biddle St.	S	48 & 49	1925	Tr. United Realty
Kent Road Storm Drainage	"156	122 to 125	1975	City of Spfld
Kent Road Sanitary Sewer Outlet	"158	118 & 119	1975	City of Spfld
Kent Rd-Reconstruction Fernbank Rd-Boston Rd	"169	106 to 111	1977	City of Spfld
See Book 5014 Page 137			1980	-----

LOCATION RADNER STREET

SPRINGFIELD

REMARKS	BOOK	PAGE	DATE	NAME
Biddle Street &c	222	84	1985	Peter Alexopoulos &c
Kent Rd &c	266	34	1989	Peter Alexopoulos &c

LOCATION RAFFAELA BOULEVARD

EAST LONGMEADOW

REMARKS	BOOK	PAGE	DATE	NAME
Alban Manor	Plans 31	114	1950	Reasonable Homes Corp.

S  
R

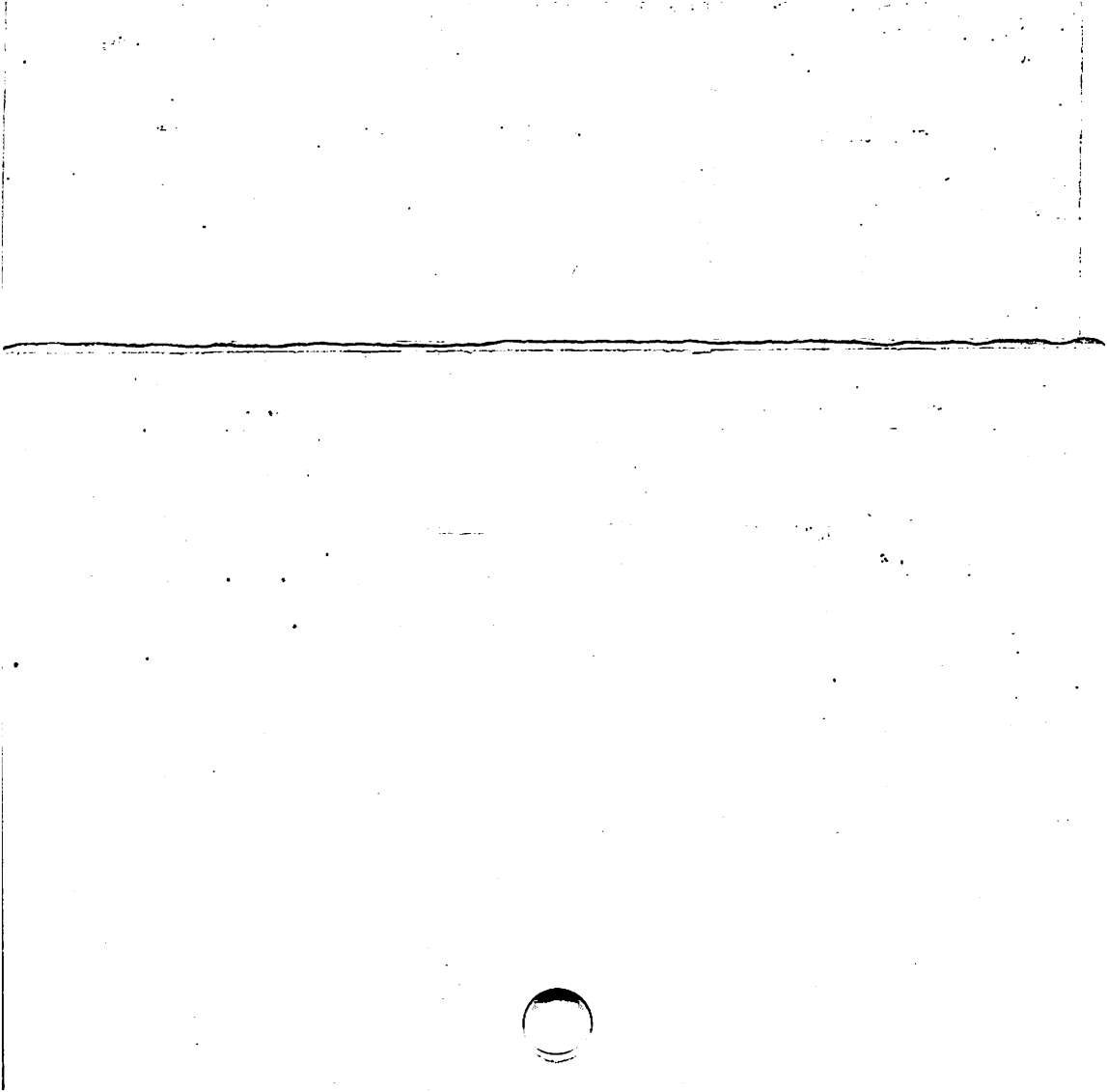



LOCATION RAILROAD AVENUE

CHICOPEE

REMARKS	BOOK	PAGE	DATE	NAME
"Shaw Park"	Plans	297	1911	J. W. Wilbur
Meadow Street &c	" 77	59 - 60	1960	J. G Roy Lumber Co.
Meadow Street &c	" 157	116	1975	J.G. Roy Lumber Company
See Book 4166 Page 167			"	----

LOCATION RAILROAD AVENUE

WESTFIELD

REMARKS	BOOK Plans	PAGE	DATE	NAME
To install a Water Main across Westfield River	" 81	84 & 85	1961	City of Westfield
- - - - - Westfield River	"125	74	1970	Tryco Products, Inc.
Interceptor	216	102- 115	1984	City of Westfield

## LOCATION RAILROAD AVENUE

WILBRAHAM

REMARKS	BOOK	PAGE	DATE	NAME
	Plans			
Boston Road	" 69	102	1958	E.M. Bready &c
Boston Road	" 72	71 71-	1959	F. O. Bready &c
Boston Road &c	" 101	74 inc	1965	Town of Wilbraham
Boston Road	" 118	100 & 101	1969	Edwin M. Bready &c
Sewer Easement Boston Road &c	" 123	1 to 11	1970	Town of Wilb.
Sewerage System	"123	116 to 127	1970	Town of Wilbraham

LOCATION RAILROAD AVENUE

WILBRAHAM

REMARKS	<del>XXXXXX</del> Plans	PAGE	DATE	NAME
Boston Road &c	156	36	1975	Town of Wilbraham
- - - - -	"187	112	1979	E.M. Bready &c
Boston Road	237	126& 127	1986	Post Road Partnership
Boston Road	268	67	1989	Boston Road Realty Trust
Boston Rd &c	269	106	1990	Boston Rd Realty Trust



LOCATION

RAILROAD

ROW

SPRINGFIELD

REMARKS

BOOK

PAGE

DATE

NAME

Water St.

466

601

1890

John Wells Est.

LOCATION RAILROAD STREET

Holyoke

REMARKS	BOOK	PAGE	DATE	NAME
Division St.	Plans 8	81	1929	Standard Oil Co. of New York
Dwight St. &c	" 24	44	1946	Anthony J. Rotelli Holyoke District Court
Suffolk Street &c	" 166	52	1976	District Court
See Book 5251 Page 91			1982	-----
Appleton St &c	"203	44 & 45	1982	Environment Management Area

LOCATION RAILROAD STREET

HOLYOKE

REMARKS	BOOK	PAGE	DATE	NAME
Front St &c	275	43	1991	Comm of Mass

## LOCATION RAILROAD STREET

LUDLOW

REMARKS	BOOK	PAGE	DATE	NAME
Haviland St.	Plans 3	136	1913	Haviland Est.
Haviland St.	" G	13	1917	" "
Little Canada Sewer Extension Assessment	" 11	72 & 73	1931	Inhab. Ludlow
Barrett St. & c	" 33	3	1951	Millard S. White
White St. Taking	" 33	34	"	Town of Ludlow
Taking Barrett Street	" 59	83	1957	" " "

LOCATION RAILROAD STREET

LUDLOW

REMARKS	BOOK	PAGE	DATE	NAME
See Book 3259 Page 153			1967	----
See Book 3259 Page 154	Plans		"	----
Land taken for public recreational facilities	113	111	1968	Commonwealth of Massachusetts
Sewall Street	132	23	1971	Howard G Guertin &c
Sewall Street &c	221	98 to 105 99	1984	James A Casagrande

LOCATION

RAILROAD STREET

LUDLOW

REMARKS	BOOK	PAGE	DATE	NAME
Prospect Street &c	225	69	1985	Americo Gomes
Highland Avenue &c	241	36	1986	Jose Tereso

LOCATION RAILROAD STREET

PALMER

REMARKS	BOOK Plans	PAGE	DATE	NAME
North Street	" 146	67	1973	Stanley J. Topor
White St &c	170	103	1977	Tomas Manuel

LOCATION RAILROAD STREET

SPRINGFIELD

REMARKS	BOOK	PAGE	DATE	NAME
Location of	File	189	1906	City of Spd.
Main St.	Plans Y	66	1926	1694 Main St. / Corp.
Paramount Theatre	" 7	114,115 116,117	1929	Dunlap Realty / Trust
Land conveyed by B.& A.R.R.Co. to Trs. of N.Y. N.H.& H.A.R.Co.	" 22	60	1944	Boston & Albany / R.R.
Hampden St &c	189	116	1980	WGBH Educational Foundation

LOCATION RAILROAD STREET

WEST SPRINGFIELD

REMARKS	BOOK	PAGE	DATE	NAME
Globe Street State Highway	270 Plans " 40	601 42 to 44 inc.	1870 1953	Geo. O. Kingsbury Common. of Mass.
Bridge Street	" 101	68	1965	N. E. Tel & Tel. Co.



LOCATION

RAINVILLE COURT

SOUTHWICK

REMARKS

BOOK  
Plans

PAGE

DATE

NAME

Bungalow Hgts

C

70

1915

H. S. Rainville

Lilly Dr &c

280

70

1992

~~Carol A~~ Carol A Foley

LOCATION

RALPH STREET

AGAWAM

REMARKS	BOOK	PAGE	DATE	NAME
Springfield St. Sidewalk	Plans " 37	54 to 60 inc.	1952	Town of Agawam
Park St. Assessment	" 43	22	1954	" " "
Assessment	" 43	23	"	" " "
Park Street & Confirmation Plan	" 77	80	1960	Albert Krikorian &c
Park Street &c	" 137	48	1972	Leo Balboni &c





LOCATION **RALPH STREET**  
**changed to Senator Drive**

**EAST LONGMEADOW**

REMARKS	BOOK	PAGE	DATE	NAME
See Order Town Planning Board on	file	Jan. 26,	1968	

LOCATION

RALPH STREET

SPRINGFIELD

REMARKS	BOOK Plans	PAGE	DATE	NAME
Berkshire St. - Boston Road	" H	76	1919	A. O. Smith
Assessment	" 10	25	1930	City of Springfield
Merritt Street Assessment	" 10	27	1930	City of Springfield
Cor. Berkshire Ave.	" 11	99	1931	James Taylor
Proposed Stream Improvements Poor Brook	" 98	29-68 inc.	1965	City of Springfield
Berkshire Ave.	" 137	48	1972	Kempster M. La Shells &c



LOCATION

**RAMAH CIRCLE**

**AGAWAM**

REMARKS	BOOK	PAGE	DATE	NAME
Suffield Street &c	Plans " 38	49	1952	Ramah Realty Co.Inc.

LOCATION **RAMAH CIRCLE NORTH**

**AGAWAM**

1.

REMARKS	BOOK	PAGE	DATE	NAME
Ramah Circle South &c	Plans " 39	109	1953	Ramah Realty Co. Inc.
" " " "	" 40	116	"	" " " "
- - - - -	" 41	77	"	Auburn Apartments Inc.
Walnut Street &c	" 49	70	1955	Ramah Realty Co. Inc.
Walnut Street &c	" 53	3	"	- - - - -
Walnut Street &c	" 59	16	1956	Ramah Realty Co. Inc.

REMARKS	BOOK	PAGE	DATE	NAME
Washington St. &c	Plans " 68	118	1958	Ramah Realty Co., Inc.
Walnut Street &c	" 72	9	1959	Glendale Bowl, Inc.
Ramah Circle South	" 76	14	1960	Merk Realty Corp.
Agawam Shopping Court Acceptance Plan	"117	122	1969	Town of Agawam
Agawam Shopping Court	"122	100 & 102	1970	Stanlift Corp.
- - - - -	"136	55	1972	Alfred M. Grasso &c

LOCATION RAMAH CIRCLE NORTH

AGAWAM

REMARKS	P <sup>l</sup> ots	PAGE	DATE	NAME
Ramah Circle South	"140	8	1972	Raymond F. Lucia &c
Ramah Circle South	"140	128	1973	Raymond H. Zimmerman &c
Washington Avenue	"170	76	1977	Thomas Russo Jr
-----	176	108	1978	Thomas Russo Jr
- - - - -	"188	46	1979	Thomas Russo Jr

LOCATION RAMAH CIRCLE NORTH

AGAWAM

REMARKS	BOOK	PAGE	DATE	NAME
Agawam Shopping Court	"192	92	1980	C.L.Astifan &c
Layout Alterations Walnut St Extension	" 205	14 & 15	1982	Town of Agawam
Acceptance Plan Ramah Circle South	217	8 & 9	1984	Town of Agawam

LOCATION **RAMAH CIRCLE SOUTH**

**AGAWAM**

REMARKS	BOOK	PAGE	DATE	NAME
Ramah Circle North &c	Plans " 39	109	1953	Ramah Realty Co. Inc.
" " " "	" 40	116	"	" " " "
Walnut Street &c	" 49	70	1955	" " " "
" " "	" 53	3	"	- - - - -
Walnut Street Taking	" 56	15	1956	Town of Agawam Ramah Realty Co., Inc.
Washington St. &c	" 68	118	1958	Ramah Realty Co., Inc.

LOCATION

RAMAH CIRCLE SOUTH

AGAWAM

REMARKS	BOOK	PAGE	DATE	NAME
	Plans			
Ramah Circle North &c	" 76	14	1960	Merk Realty Corp.
See Book 3748 Page 505 Acceptance Plan			1972	----
Washington Ave. Except.	139	76	1972	Town of Agawam
See Book 3748 Page 505			"	----
Ramah Circle North	"140	8	1972	Raymond F. Lucia &c
Ramah Circle North	"140	128	1973	Raymond H. Zimmerman &c

LOCATION RAMAH CIRCLE SOUTH

AGAWAM

REMARKS	<del>BOOK</del>	PAGE	DATE	NAME	
-----	Plans	148	11	1973	P.M.A. Realty Inc
Washington Ave.	175	93	1977	Thomas Russo, Jr.	
-----	184	21	1979	Thomas Russo, Jr.	
-----	"188	47	1979	Thomas Russo Jr	
Suffield St &c	"195	32	1981	Thomas Russo Jr	

LOCATION RAMAH CIRCLE SOUTH

AGAWAM

REMARKS	BOOK	PAGE	DATE	NAME
Layout Alterations Walnut St Extension	" 205	14 & 15	1982	Town of Agawam
See Book 5626 Page 436			1984	-----
Acceptance Plan Ramah Circle South	217	8 & 9	1984	Town of Agawam
- - - - -	219	84	1984	Thomas Russo Jr.
Russo Circle	230	124 & 125	1985	Thomas Russo Jr.



LOCATION

RAMAH STREET

SPRINGFIELD <sup>1</sup>

REMARKS	BOOK	PAGE	DATE	NAME
St. James Manor	Plans 26	97	1947	Joseph P. Ramah & Cosmo M. Ansara
St. James Manor	" 26	110	"	same (2)
Cuff Avenue Acceptance	" 59	118 to 121	1957	City of Spd.
Cuff Avenue Assessment	" 59	122 & 123	"	" " "
Ansara St. Acceptance Ramah St. to Lehigh St.	" 79	111 & 112	1961	City of Springfield
Ansara St. Assessment Lehigh St. to Ramah St.	" 79	113	1961	City of Springfield

LOCATION RAMAH STREET

SPRINGFIELD

REMARKS	BOOK Plans	PAGE	DATE	NAME
Acceptance St. James Ave. to Cuff Ave	" 79	114 & 115	1961	City of Springfield
Assessment St. James Ave. to Cuff Ave	" 79	116	1961	City of Springfield
Lehigh St. Acceptance Nottingham St. to Cuff Ave.	" 79	117 & 118	1961	City of Springfield
See Book 2801 Page 265			"	----
St. James Ave. &c Interstate Route 291	" 106	12	1966	Commonwealth of Massachusetts
See Book 3217 Page 272			"	----

LOCATION

RAMAH STREET

SPRINGFIELD

REMARKS	BOOK	PAGE	DATE	NAME
Ansara Street &c	229	130	1985	Holly Realty Corporation
St James Avenue &c	"248	41	1987	Brian Fitzgerald
St, James Avenue &c	260	3	1988	Arthur H Joubert



LOCATION RAMAPOGUE ST.

SOUTHWICK

REMARKS

BOOK

PAGE

DATE

NAME

155

267

1850

Sam Lathrop  
Est



LOCATION

RAMATAN STREET

SPRINGFIELD

REMARKS	BOOK	PAGE	DATE	NAME
Brooklands	Plans " D6	79	1916	Devon Realty Co.
Boston Road &c Fieldston St.--Boston Road to Bexhill St.	" 76 "115	97 - 98 1--4 inc.	1960 1968	Gulf Oil Corp. City of Spd.
Fieldston St. Assess. Boston Rd. to Bexhill St	"115	35	1968	City of Spd.

LOCATION

RAMBLEWOOD DRIVE

SPRINGFIELD

REMARKS	BOOK	PAGE	DATE	NAME
Greentree Acres Allen Street &c	"159	22 to 29	1975	Forbes & Wallace Inc
Danaher Cir From Ramblewood Dr southerly about 482 feet	"161	107	1975	City of Spfld
Trail Circle From Ramblewood Dr South about 482 Ft	"161	108	1975	
See Book 4212 Pg. 58			"	----
Cluster Circle	"161	116 to 120	1975	City of Spfld

Jan 1 1954



LOCATION RAMBLEWOOD DRIVE

SPRINGFIELD

REMARKS	BOOK	PAGE	DATE	NAME
Allen Street &c	207	114 & 115	1983	Community Savings Bank
Allen Street &c	220	52 & 53	1984	Pearson-Cooley Develop. Company
Allen Street &c	229	92 & 93	1985	Pearson-Cooley Develop. Company
Bicentennial Highway &c	"246	58 & 59	1987	Pearson -Cooley Develop. Co.
Cooley Street &c	"247	118	1987	Ramblewood Development Corp.

LOCATION RAMBLEWOOD DRIVE

SPRINGFIELD 3

REMARKS	BOOK	PAGE	DATE	NAME
Allen St &c	276	69-70	1991	DPW Spfld

Approved

LOCATION RAMBLEWOOD DRIVE

SPRINGFIELD

REMARKS	BOOK	PAGE	DATE	NAME
See Order City Planning Board on	file	July 10,	1975	



LOCATION

RAMSGATE

ST.

SPRINGFIELD

REMARKS	BOOK Plans	PAGE	DATE	NAME
Brooklands	D	79	1916	Devon RealtyCo
Boston Road	"151	56	1974	Falls Corp
Boston Rd &c	285	12	1993	SPFLD DPW

LOCATION RANCH LANE

SPRINGFIELD

REMARKS	BOOK	PAGE	DATE	NAME
Acrebrook Estates	Plans " 44	50	1954	E. S. Thyberg
Acrebrook Estates	" 52	78	1955	" " "
Acrebrook	" 63	129	1958	" " "
See Book 2642 Page 4			1958	Drain Construction
See Book 2827 Page 334			1961	Sewer Construction
See Book 2870 Page 250			1962	Drain Construction

LOCATION RANCH LANE

SPRINGFIELD

REMARKS	BOOK Plans	PAGE	DATE	NAME
Druid Hill Rd.-White Oak Rd. to Ranch Lane	115	100	1968	City of Spd.
Woodland Road Temporary Resurfacing	"115	106 & 107	1968	City of Spd.
Temporary Resurfacing Druid Hill Rd. White Oak Rd. to Ranch Lane	"118	51	1969	City of Spd.
White Oak Road	"131	76	1971	James H Lapean &c
Temporary resurfacing Woodcrest Road	" 145	<del>80</del> & <del>81</del>	1973	City of Spd
Fair Oak Manor Fair Oak Road &c	"172	72 & 73	1977	Berard & Sons Tr

LOCATION RANCH LANE

SPRINGFIELD

REMARKS	BOOK	PAGE	DATE	NAME
Berard Circle &c	"182	84	1979	Berard & SOBB, Inc
White Oak Rd.&c	190	122	1980	Raymond J David

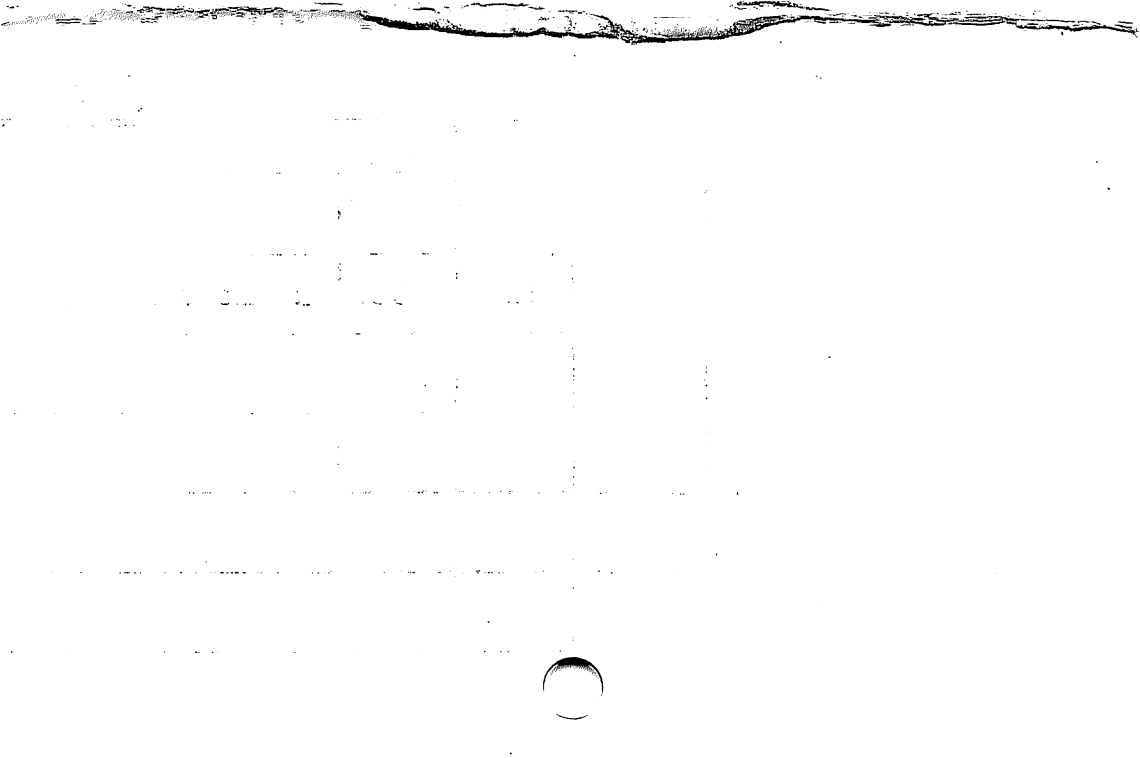

LOCATION RANCH LANE

SPRINGFIELD

From Woodcrest Road southerly to Druid Hill Road

REMARKS	BOOK	PAGE	DATE	NAME
See Order City Planning Board On File Aug. 31, 1955.				

LOCATION RANCH LANE

SPRINGFIELD

~~named changed from Forest Hills Road 135 feet southerly  
from Druid Hill Road~~

REMARKS

BOOK

PAGE

DATE

NAME

See Order  
City Planning Board On File Oct. 17, 1955.

LOCATION, RANCH LANE

SPRINGFIELD

From a point 1' north of White Oak Road, northerly to  
Woodland Road, from Woodland Road, northerly to the approved  
section

REMARKS	BOOK	PAGE	DATE	NAME
See Order City Planning Board on File			Feb. 24, 1958.	



LOCATION RANDALL PLACE

SPRINGFIELD

REMARKS	BOOK	PAGE	DATE	NAME
Acceptance	Plans V	20	1925	City of Spd.
Assessment	" V	21	"	" " "
Allen St.	" 23	35	1945	" " "
Amity Court Accpetnace	" 23	74	"	" " "
Amity Court Assessment	" 23	75	"	" " "
Carrier Pipe Line	" 84	3 to 36 inc	1962	Jet Lines, Inc.

LOCATION

RANDALL PLACE

SPRINGFIELD

REMARKS	BOOK	PAGE	DATE	NAME
Allen Street &c	"124	55	1970	Earle W.Kazis &c
Storm Water Drain Easement	"140	66	1972	City of Spfld
Allen Street &c	230	129	1985	Leo R Valentine &c
Allen St	284	113	1993	City of Springfield

LOCATION RANDALL ROAD

LUDLOW

REMARKS	BOOK	PAGE	DATE	NAME
Wyoming St &c	"198	96 to 105	1981	Westover Met Dev Corp
Perimeter Road &c	207	104	1983	Valley Tool & Die Corporation
Perimeter Road &c	207	106& 107	1983	Stony Brook Industrial Park
Westover Road &c	229	97& 98	1985	Westover Metropolitan Development Corp
West Street &c	230	113& 114	1985	Westover Metropolitan Development Corp.

LOCATION RANDALL ROAD

LUDLOW 2

REMARKS	BOOK	PAGE	DATE	NAME
Texas Drive &c	273	57	1990	Mass Municipal Wholesal Electric Co
Oregon Street &c	275	88	1991	Hampden County Jail & House of Correction
-----	279	20	1991	Hampden Co Jail & House of Corr Comm of Mass

LOCATION

RANDALL STREET

AGAWAM

REMARKS	BOOK	PAGE	DATE	NAME
Rawley St.	Plans V	50	1925	Bonner Land Co
Rowley Street	160	38	1975	Edna Shibley Est. Town of
Royal Lane Accept Plan Royal Street	250	99	1987	Agawam

LOCATION RANDALL STREET

CHICOPEE

REMARKS	BOOK	PAGE	DATE	NAME
Mayflower Avenue &c	Plans " 43	69	1954	Hamar Construc- tion Co.Inc. &c
Fisk Heights Section E	" 44	36	"	" " " " "

LOCATION **RANDALL STREET****PALMER**

REMARKS	BOOK	PAGE	DATE	NAME
Oakland-Shearer Sts.	Plans T	5	1925	Geo. E. Buck
North Main St.	" 7	6	1928	A. J. Midura &c
North Main St. &c	" 24	90	1946	Lovejoy & Lablanc
" " " -	" 70	53	1959	First National Stores, Inc.
North Main Street	"126	58	1971	J. Belanger Associates
Shearer St. &c	"129	82 & 83	1971	C. F. & I Steel Corporation

LOCATION

RANDALL STREET

PALMER

REMARKS	BOOK	PAGE	DATE	NAME
Fairview St. &c	190	124 & 125	1980	Palmer Green Associates
Fairview St. &c	190	126 & 127	1980	Palmer Green Associates
Oakland Street &c	"191	26	1980	A.R. Brosnan
North Main St &c	" 204	122 & 123	1982	Burger King Corporation
North Main Street &c	222	125	1985	J Belanger Associates

LOCATION

RANDALL STREET

PALMER 3

REMARKS	BOOK	PAGE	DATE	NAME
North MAIN St	277	42	1991	Warren A Bren

LOCATION

RANDALL TERRACE

Agawam

REMARKS	BOOK	PAGE	DATE	NAME
Wolcott St. &c	Plans 5	48 & 49	1927	C.M.Randall &c

LOCATION

RANDELL ROAD

LUDLOW

REMARKS	BOOK	PAGE	DATE	NAME
N Wyoming Street &c	231	44& 45	1985	Westover Metropolitan Develop. Corp.
Letourneau Lnae &c	261	94	1988	Fioravanti F. Chistolini &c

LOCATION RANDOLPH ST.

SPRINGFIELD

REMARKS	BOOK	PAGE	DATE	NAME
X Road-Wilson Ave.	310	601	1874	Bowles, Greenleaf &c
Location of	File	16	1898	City of Spd.
" "	"	257	1909	" " "
Sumner Avenue &c	156	105	1975	Forest Park Heights Historic District
Sumner Ave &c	"188	62 & 63	1979	Forest Park Heights Historic District



LOCATION **RANKIN AVENUE**

**EAST LONGMEADOW**

REMARKS	BOOK	PAGE	DATE	NAME
Sewer Assessment North Main St. &c	Plans 21	108	1943	Town of East Longmeadow
Extension to Hanward Hill Road	" 30	139	1950	" " " "
Hanward Hill From Elm St. to Pleasant St.	" 98	98 & 99	1965	Town of East Longmeadow
Taylor Avenue	" 239	39	1986	James Hayden
Pleasant St	263	119	1989	Harry O Carlson &c

LOCATION RANNEY ST. (SEE RENNEY)

1.  
SPRINGFIELD

REMARKS	BOOK	PAGE	DATE	NAME
Alderman St.	Plans 1	8	1897	C. H. Alderman
" "	" "	11	"	Jennette L. Smith
Orange'Johnson St.	" "	17	"	French & Gaylord
Wilmont-Alderman St.	" "	99	1898	C. H. Alderman
" -Johnson St.	" "	135	1899	Sarah L. Johnson
Location of	File	339	1910	City of Spd



LOCATION

RANZA ROAD

MONSON

REMARKS	Plans	PAGE	DATE	NAME
Dupont Drive &c	"162	104	1976	Monson South Realty Corp

LOCATION **RAPALUS STREET**

**SPRINGFIELD**

REMARKS	BOOK	PAGE	DATE	NAME
Parker Street	File	276	1909	Eva Rapalus
Acceptance	" X	36	1926	City of Spd.
Assessment	" X	37	"	" " "
Assessment	" 10	89	1930	" " "
Acceptance	" 37	117	1952	" " "
Assessment	" 37	118	"	" " "

LOCATION **RAPALUS STREET**

**SPRINGFIELD**

REMARKS	BOOK	PAGE	DATE	NAME
Haller Street Acceptance	Plans " 41	38	1953	City of Spd.
Haller Street Assessment	" 41	39	"	" " "
Ludlow Ave. Acceptance	" 41	48&49	"	" " "
Ludlow Ave. Assessment	" 41	50	"	" " "
Pulaski Street Assessment	" 73	51	1959	City of Springfield
Ludlow Avenue &c	" 83	42	1962	New England Tel. & Tel Co.



LOCATION RAPALUS STREET

SPRINGFIELD

REMARKS	BOOK	PAGE	DATE	NAME
Lawe Street Sanitary Sewer	"185	54 & 55	1979	City of Spfld



REMARKS	BOOK	PAGE	DATE	NAME
	Plans			
Cottage St.-Rumrill Rd	S	81	1925	E.Spd.Home Bldrs.
Roosevelt Ave.Acceptance		47 &		Co.
East St.to Page Blvd.	26	48	1947	City of Spd.
Acceptance	" 42	97	1954	" " "
Assessment	" 42	98	"	" " "
Kulig St. Roosevelt		59 &		
Ave. to Stanley Street	"114	60	1968	City of Spd.

LOCATION RAVENWOOD DR. (formerly Alden St.)

LUDLOW

REMARKS	BOOK	PAGE	DATE	NAME
Miller Street	"120	99	1969	Paul Miarecki &c
Miller Street &c	"137	40 & 41	1972	Wrona Realty Inc.
Chapin Street &c	" 144	64 & 65	1973	Dorothy M. Trombly
Miller Street &c	" 145	82 & 83	1973	Ind. Leasing Corp. of Mass.
Massachusetts Turnpike	"148	118	1973	Industrial Leasing Corp of Mass
Miller Street	"181	93	1978	Dwight O Young &c

LOCATION RAVENWOOD DR. (Formerly Alden St.)

2,  
Ludlow

REMARKS	BOOK	PAGE	DATE	NAME
Miller St &c Assessment Plan	201	40	1982	Roland M Lavoie
Chapin Street &c Assessment Plan	223	108- 115	1985	Town of Ludlow
Electric Park	250	105- 107	1987	Town of Ludlow
Bluebird Acres Miller St &c	262	40	1988	Roland H Lavoie
-----	263	26	1989	Roy W Pease &c

LOCATION RAVENWOOD DRIVE

SPRINGFIELD

REMARKS	BOOK	PAGE	DATE	NAME
Parker St	282	69	1992	Maplewood Cemerty Assoc

LOCATION RAVENWOOD STREET

SPRINGFIELD

1

REMARKS	BOOK	PAGE	DATE	NAME
Parker St. &c	Plans 32	121	1951	Wrona Realty Inc.
Sunnybrook Road &c	" 45	15	1954	" " "
Blanche St. Sanitary Sewer Sunnybrook Rd. to Ravenwood St.	" 88	27 to 30 inc.	1963	City of Springfield
See Book 2930 Page 113 Taking for Parker St. Widening Boston Road to Vincent Street	" 89	92 to 99 inc	1963	Sewer Construction City of Springfield
Beacon Circle &c	"120	104 & 105	1969	Colonial Estates Associates

LOCATION RAVENWOOD STREET

SPRINGFIELD

REMARKS	BOOK	PAGE	DATE	NAME
See Book 4868 Page 73			1979	-----
Temporary Resurfacing	"188	16	1979	City of Spfld
Parker St &c	276	62	1991	DPW Spfld
				Highway and Planning ASSOC

From Parker St. westerly about 640 feet

REMARKS	BOOK	PAGE	DATE	NAME
See Order of City Planning Board	On File		Oct. 24, 1949	

REMARKS	BOOK	PAGE	DATE	NAME
See Order City Planning Board	On File		Oct. 27, 1954.	

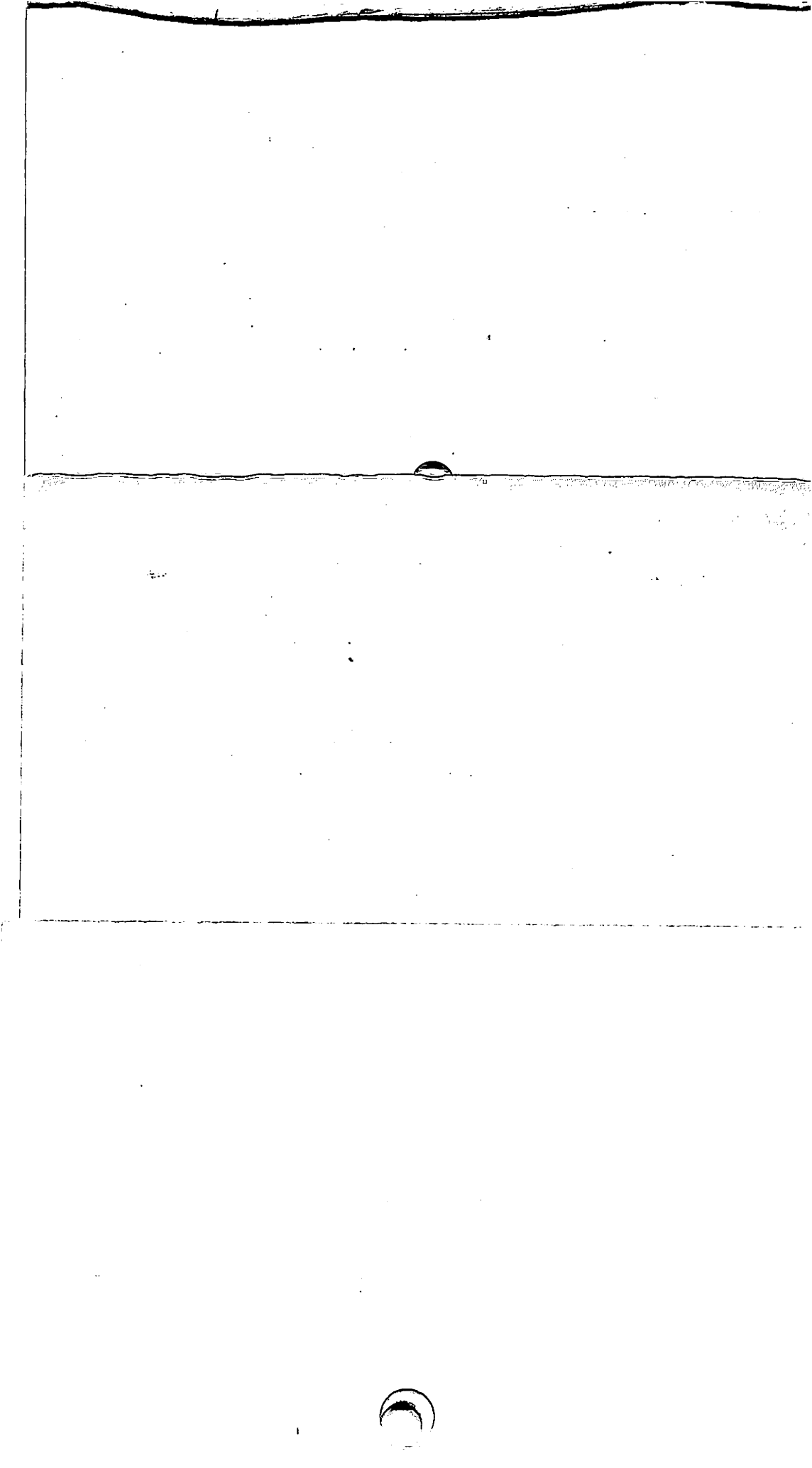

LOCATION RAVENWOOD STREET

SPRINGFIELD

From Parker St. westerly about 640 feet

REMARKS	BOOK	PAGE	DATE	NAME
See Order of City Planning Board	On File	Oct.	24, 1949	



LOCATION RAVINE

AVE

AGAWAM

REMARKS

BOOK

PAGE

DATE

NAME

Agawam Terrace

File

285

1910

J. W. Wilbur

LOCATION **RAVINE CIRCLE**

**WESTFIELD**

REMARKS	BOOK Plans	PAGE	DATE	NAME
Catherine Heights Crescent Circle &c	" 147	68&69	1973	David Oliver
Catherine Heights Crescent Circle &c	"150	78 & 79	1974	David Oliver
-----	" 163	96	1976	Robert P. Whitehouse Jr.

136.

E Smith 60

R 3732

508

Rehoboth  
( )

5159 6-9

Sept 22, '22

154

LOCATION RAVINE STREET

CHICOPEE

1

REMARKS	BOOK	PAGE	DATE	NAME
Columbus Ave.	File	309	1911	E.M.Alden
Proposed Sewer Extension	Plans 31	124	1950	City of Chicopee
Proposed Sewer	" 40	50	1953	" " "
Mary Street &c	" 72	110	1959	Berneche & Friend, Inc.
Arcade Street &c	" 73	130	1960	Roland L. Rainville &c
Proposed Sewer	" 90	25	1963	City of Chicopee

LOCATION RAVINE STREET

CHICOPEE

REMARKS	BOOK	PAGE	DATE	NAME
Proposed Sewer	Plans "90	25	1963	City of Chicopee
See Book 2963 Page 149			1963	-----
Arcade Street &c	" 128	107- 108	1971	Lucien O. Boileau Inc.
<del>Concord Street &amp;c</del>	" 135	110	1972	John G. Williamson &c
- . - . - . -	208	74	1983	Benjamin F Perkins Jr.

LOCATION RAY STREET

EAST LONGMEADOW

REMARKS	BOOK Plans	PAGE	DATE	NAME
East Longmeadow Gardens	" J	42	1918	J.W.Wilbur Co.Inc
Shaker Road	" 84	110	1962	William Ferrero &c
U.S. Post Office Shaker Road	" 87	122	1963	- - - - -
Shaker Road &c	" 111	97	1967	Clarenee E. Valade &c
Off Street Parking Shaker Road &c	" 118	113	1969	Clancy's Lawnmower Service

LOCATION

RAY STREET

LUDLOW

REMARKS	BOOK	PAGE	DATE	NAME
East St.-Cross St.	Plans 2	57	1904	Peter Mahar
East St. Gardens	" 6	88	1928	Polonia Realty Corp.
Little Canada Sewer Extension Assessment	" 10	68 & 69	1930	Inhab. Ludlow
Little Canada Sewer Extension Assessment	" 11	72 & 73	1931	" "
Sidewalk Assessment	" 24	126	1946	" "
Laid out as a State Highway Prospect St.&c	" 37	20 to 46 inc.	1952	Common.of Mass.

LOCATION RAY STREET

LUDLOW

2.

REMARKS	BOOK	PAGE	DATE	NAME
Express Toll Highway known as "Mass. Turnpike" Cady St. Extension &c	Plans " 52	90 to 111 line.	1955	Mass. Turnpike Authority
C. Abair St	257	15	1988	Tony J Moccio
C. Abair St	260	26	1988	Tony J Moccio

## LOCATION RAYLO COURT

## CHICOPEE

REMARKS	BOOK Plans	PAGE	DATE	NAME
Raylor Street &c	" 84	88 & 89	1962	Lucien O. Boileau, Inc.
Terimar Street &c	" 85	82 & 83	1962	Joseph J. Simonich &c
Terimar Street	" 105	9	1966	Chester Bys
Proposed Sewer Terimar Street	" 118	129	1969	City of Chicopee
Terimar St.	" 140	37	1972	Joseph J. &c Simonich &c

LOCATION RAYLO STREET

CHICOPEE

REMARKS	BOOK Plans	PAGE	DATE	NAME
Leona Avenue &c	" 76	10 - 11	1960	Raylo, Inc.
Champagne Avenue &c	" 83	77	1962	George Vadnais Const. ColkInc.
Champagne Avenue &c	" 84	88 & 89	1962	Lucien O. Boileau, Inc.
Terimar Street &c	" 85	82 & 83	1962	Joseph J. Simonich &c
Proposed Sewer Terimar Street	"118	129	1969	City of Chicopee

LOCATION RAYMOND AVE.

CHICOPEE

REMARKS	BOOK Plans	PAGE	DATE	NAME
Chicopee St-Conn. River	" 2	83	1905	Maplewood Park
"Maplewood"	" 3	54	1911	Chas. E. Baker
George Street &c	" 101	60	1965	Edward J. Stempek
Linda Street &c	259	18	1988	Vlad Gorodisher

LOCATION **RAYMOND AVENUE**

**HOLYOKE**

REMARKS	BOOK	PAGE	DATE	NAME
<p style="text-align: right;"><b>Sites)</b>  <b>Maple Terrace (Bldg.</b></p>	<p style="text-align: center;"><b>Plans</b>  <b>J</b></p>	<p style="text-align: center;"><b>74</b></p>	<p style="text-align: center;"><b>1919</b></p>	<p style="text-align: center;"><b>Fidelity Land Co.</b></p>
<p style="text-align: center;">" "</p>	<p style="text-align: center;">" L</p>	<p style="text-align: center;">42</p>	<p style="text-align: center;">1920</p>	<p style="text-align: center;">" " "</p>
<p style="text-align: center;">" "</p>	<p style="text-align: center;">" L</p>	<p style="text-align: center;">58</p>	<p style="text-align: center;">"</p>	<p style="text-align: center;">" " "</p>
<p><b>Laid out as a State  Highway - Route 91</b></p>	<p style="text-align: center;">" 95</p>	<p style="text-align: center;">1-60  inc.</p>	<p style="text-align: center;">1964</p>	<p style="text-align: center;"><b>Common. of Mass.</b></p>





LOCATION **RAYMOND CIRCLE****AGAWAM**

REMARKS	BOOK	PAGE	DATE	NAME
Main Street	Plans			
Main Street	" 44	45	1954	George Vadnais, Tr
Main St. Sidewalk Assessment	" 93	49 & 50	1964	Town of Agawam
Main Street	"157	72	1975	First Baptist Church of Agawam
Elm St.	175	91	1977	Marjorie E. Reynolds

LOCATION

RAYMOND CIRCLE

WESTFIELD

REMARKS	BOOK	PAGE	DATE	NAME
<hr/>	272	53	1990	Crevice Enterprises Inc

LOCATION

**RAYMOND DRIVE**

**HAMPDEN**

REMARKS	PAGE	PAGE	DATE	NAME
<b>Mountainview Estates Allen Street &amp;c</b>	<del>PPAGE</del> " 101	27 & 28	1965	<b>Kay-Vee Realty Co., Inc.</b>
- - - - -	" 105	37	1966	Kay Vee Realty Co Inc.
Allen St	274	40	1990	Eleanor Shumway



LOCATION RAYMOND CIRCLE

WESTFIEDD

REMARKS	BOOK	PAGE	DATE	NAME
The Bluffs Gary Drive &c	253	98	1987	Edward Shaker &c

LOCATION

RAYMOND DRIVE

WILBRAHAM

REMARKS	BOOK	PAGE	DATE	NAME
Section B Shady Acres	Plans " 76	19	1960	R. P. Pidgeon, Inc.
Section A Story Book Village	" 81	65	1961	Sturm Development Corp.
Shady Acres	" 83	83	1962	R. P. Pidgeon, Inc.
Section A South Park Estates	" 85	101	1962	Sturm Development Corp.
Section "F" Shady Acres	" 91	74	1963	R. P. Pidgeon, Inc.
Section "H" Shady Acres	" 91	75	1963	R. P. Pidgeon, Inc.

LOCATION RAYMOND DRIVE

WILBRAHAM

REMARKS	BOOK Plans	PAGE	DATE	NAME
Soule Road Relocation	" 101	77- 82 inc	1965	Town of Wilbraham
See Book 3186 Page 217			1966	- - - - -



LOCATION **RAYMOND PLACE**

**SPRINGFIELD**

REMARKS	BOOK	PAGE	DATE	NAME
See Book 5014 Page 135			1980	-----
Carew St	267	126	1989	Fritz David



LOCATION RAYMUR DRIVE

RUSSELL

REMARKS	PAGES	PAGE	DATE	NAME
Berkshire Manor	" 107	121	1967	H.R.Nicyper
Berkshire Manor	"114	48	1968	Maud E. Nason