

LOCATION PRATT STREET

SPRINGFIELD

REMARKS	BOOK	PAGE	DATE	NAME
Location of	File	338	1910	City of Spd.
Acceptance	Plans P	80	1924	" " "
Mayfair Manor	" Y	46 & 47	1926	Mayfair Manor, Inc. Hospital
Chestnut St. &c	" 33	29	1951	Wesson Maternity City of
Combination Sewer Chestnut Street	" 73	54 & 55	1959	Springfield Sewer & Drain
See Book 2717 Page 276			"	Construction



LOCATION

PRENTICE STREET

CHICOPEE

REMARKS	BOOK	PAGE	DATE	NAME
East Street	"126	42	1971	Holly Realty Corporation
East Street &c	"132	130	1972	576 East St. Rlty Corp.
East Street &c	"169	14	1977	576 East St Realty Corp



LOCATION

PRENTICE

ST.

SPRINGFIELD

1.

REMARKS	BOOK	PAGE	DATE	NAME
E. Spd Sub Div C	Plans T	74	1924	Bldrs Co. E. Spd. Home
" " " " D	"S	81	1925	" " " " "
" " " " F	" W	62	1925	" " " "
" " " " "	" V	64	"	" " "
Revision Assessment Jenness St. Extension	" 5	57	1927	City of Spd
Assessment	"11	85	1931	" " "

LOCATION PRENTICE ST.

SPRINGFIELD

2.

REMARKS	BOOK	PAGE	DATE	NAME
Acceptance From Page Bvd. to Bowles Park	Plans " 18	30	1939	City of Spd.
Assessment From Page Bvd. to Bowles Park	" 18	31	"	" " "
Bowles Park Acceptance East St. to Edendale St.	" 20	72	1941	" " "
Bowles Park Assessment East St. to Edendale St.	" 20	73	"	" " "
Acceptance Page Blvd. to Chicopee Line	" 22	68&69	1944	" " "
Assessment Page Blvd. to Chicopee Line	" 22	70	"	" " "

LOCATION

PRENTICE STREET

SPRINGFIELD

3.

REMARKS	BOOK	PAGE	DATE	NAME
Acceptance Page Blvd. to Chicopee City Line	Plans 24	62 & 63	1946	City of Spd.
Assessment Page Blvd. to Chicopee City Line	" 24	64	"	" " "
Bowles Park Acceptance	" 24	94 & 95	"	" " "
Bowles Park Assessment	" 24	97	"	" " "
Bowles Park Acceptance	" 27	34 & 35	1948	" " "
Bowles Park Assessment	" 27	36 & 37	"	" " "

LOCATION PRENTICE STREET

SPRINGFIELD

REMARKS	BOOK	PAGE	DATE	NAME
East Street (Chicopee)	"126	42	1971	Holly Realty Corporation
Page Blvd. &c	"128	17--20 inc.	1971	Westinghouse Electric Corp.
-----	" 132	130	1972	-----
- - - - -	"169	14	1977	576 East St Realty Corp
East Street	209	70	1983	Henry J Feeney&c

LOCATION PRENTICE STREET

SPRINGFIELD

REMARKS	BOOK	PAGE	DATE	NAME
East Street	"248	2	1987	Arnold P. Nardi &c

LOCATION **PRESCOTT PLACE****LONGMEADOW**

REMARKS	BOOK	PAGE	DATE	NAME
Warren Terrace & Elmwood Avenue	559	601	1897	Wood-Harmon & Co.
Assessment	Plans " 12	108	1932	Inhab.of Longmeadow
Englewood Road &c	" 23	60	1945	Alice F. Willard Inhab.of
Elmwood Ave. Assessment	" 30	91	1950	Longmeadow
Warren Ter. Assessment	" 39	20	1953	Town of Longmeadow

LOCATION **PRESCOTT STREET****PALMER**

REMARKS	BOOK	PAGE	DATE	NAME
Mountain Park	Plans H	5	1918	Wright Wire Co.
Relocation of Bondsville Road	" 18	18 & 19	1939	Inhabitants of Hampden County
Relocation of Bondsville Road	" 19	36, 37 & 38	1940	" " " "
North Main St. &c	" 24	88 & 89	1946	Wickwire-Spencer Steel Div. of Col. Fuel & Iron Corp.

LOCATION      PRESCOTT ST.

SPRINGFIELD

REMARKS	BOOK	PAGE	DATE	NAME
Belmont Ave.-White	Plans 2	170	1909	Co. Park Development
Belmont Park	File	321	1912	" " "
Location of	Plans B	51	1914	City of Spd.
Belmont Avenue & Ashmont Street	"193	13	1980	Helen Auth &c

LOCATION

PRESCOTT ST.

W. SPRINGFIELD

REMARKS

BOOK  
Plans

PAGE

DATE

NAME

Agts

"Woodmont"

3

128

1912

Titus & Stokes

LOCATION PRESH STREET

Wilbraham

REMARKS	BOOK	PAGE	DATE	NAME
Lake Shores, Sec. E. Plans 9		57	1930	Boyle Realty, Co.
Washington Road &c	" 77	8	1960	Laurance J. Lasseter &c

LOCATION

PRESTON AVE. OR ST.

SPRINGFIELD

REMARKS	BOOK	PAGE	DATE	NAME
Pine Point Park	Plans L	28	1921	Wm. A. Hayre
Oldpoint St. Assessment	" 7	79	1929	City of Spd.
Preston St. Assessment	" 8	107	"	" " "
Boston Road	"164	117	1976	Wilfred Angers &
Preston St	" 190	17	1980	William S Fisher

LOCATION PRESTON STREET

SPRINGFIELD 2

REMARKS	BOOK	PAGE	DATE	NAME
Boston Rd	281	14	1992	Eugene K Perry

LOCATION

PREW AVENUE

HOLYOKE

REMARKS	BOOK	PAGE	DATE	NAME
Springdale Commons Condo Day Avenue &c	258	111	1988	John N Demont

LOCATION PRICE STREET

SPRINGFIELD 1

REMARKS	BOOK	PAGE	DATE	NAME
Roosevelt Ave. Acceptance East St. to Page Blvd.	Plans 26	47 & 48	1947	City of Spd.
Anniversary Street Acceptance	" 61	78 & 79	1957	" " "
Anniversary Street Assessment	" 61	80	"	" " "
See Book 3002 Page 471 & 58			1964	Sewer Construction
See Book 3453 Pages 32			1969	---
See Book 3455 Page 278			"	---

LOCATION PRICE STREET

SPRINGFIELD

REMARKS	BOOK	PAGE	DATE	NAME
Anniversary St. Assess. Bowles Park to Price St	" 119	22	1969	City of Spd.
Anniversary St Accept Bowles Pk to Price St	"119	23	1969	City of Spd.
Price St. Assessment East St. to Anniversary St.	"119	53	1969	City of Spd.
Acceptance--East Street to Anniversary St.	"119	54--57 inc.	1969	City of Spd.
Stanley Street &c Rifle Range Extension	"121	106 & 107	1970	City of Spd.
See Book 3599 Page 364			1971	----

LOCATION PRICE STREET

SPRINGFIELD

REMARKS	BOOK Plans	PAGE	DATE	NAME
Stanley Street discontinuance	"183	19	1979	City of Spfld
Stanley St. &c	191	8&9	1980	A&B Custom Bldrs Inc
Pinta Circle &c	"192	102 & 103	1980	City of Spfld
- - - - -	"199	118	1981	A & B Custom Builders, Inc
East Street &c	218	101	1984	Joseph Lech

LOCATION

PRICE STREET

SPRINGFIELD

REMARKS	BOOK	PAGE	DATE	NAME
University Street	234	46	1986	David R Slater &c
Stanley St &c	234	57	1986	Doiron & Sons Builders Inc
East St &c	269	74	1989	John M Diamond
University street &c	282	39	1992	Joseph Rubino
Roosevelt ave &c	286	2	1993	stephanie T Bagge

LOCATION PRICE STREET

Springfield

Formerly Trinity St. from East St. to Anniversary St.

REMARKS	BOOK	PAGE	DATE	NAME
See Order of City Council	March	5,	1928	On File

LOCATION

PRIDA ST.

W. SPRINGFIELD

REMARKS

BOOK

PAGE

DATE

NAME

Labelle St.

Plans  
2

147

1908

Ederse Labelle

LOCATION PRIMROSE DRIVE

LONGMEADOW

REMARKS	BOOK	PAGE	DATE	NAME
South of William St. Drain Easement	Plans " 47	89 107 &	1955	Town of Longmeadow
Ridgewood Park Discontinuance as a way an old road easterly from Williams Street	" 47 " 48	108 70	" "	Moses L. Bowers Inhab. of Hampden County
Ridgewood Park	" 61	67	1957	----- Richard A. McCullough
Merriweather Dr. &c	" 69	119	1959	
" " -	" 70	67	"	" " "

LOCATION PRIMROSE DRIVE

LONGMEADOW<sup>2</sup>

REMARKS	BOOK	PAGE	DATE	NAME
	Plans			Richard A. McCullough
Merriweather Drive	# 71	81	1959	
Ridgewood Park	" 72	46 & 47	1959	-----
Magnolia Circle Betterment Assessments	" 80	2	1961	Town of Longmeadow
Ridge Road Betterment Assessments	" 80	3	1961	Town of Longmeadow
Heather Road Betterment Assessments	" 80	4	1961	Town of Longmeadow
Merriweather Drive Betterment Assessments	" 80	5	1961	Town of Longmeadow

LOCATION PRIMROSE DRIVE

LONGMEADOW

REMARKS	BOOK Plans	PAGE	DATE	NAME
Betterment Assessments	" 80	6	1961	Town of Longmeadow
See Book 2801 Page 344 East Primrose Drive			"	----
Betterment Assessments	" 84	112	1962	Town of Longmeadow





LOCATION

PRIMROSE LANE

WILBRAHAM

REMARKS	BOOK	PAGE	DATE	NAME
Section 1 Primrose Heights	"120	127 & 128	1970	Allan R. Kinney &c
Sewarge System	"123	116 to 127	1970	Town of Wilbraham
See Book 3802 Page 488			1973	----
Stony Hill Road	"217	53	1984	Garry Nickerson
Stony Hill Road &c	229	114 & 115	1985	Clark Rainey

LOCATION PRIMROSE STREET

1.  
SPRINGFIELD

REMARKS	BOOK	PAGE	DATE	NAME
Acton St. Acceptance	Plans 31	99	1950	City of Spd.
Acton St. Assessment	" 31	100	"	" " "
Haller Street Assessment	" 41	39	1953	" " "
Ludlow Ave. Acceptance	" 41	48&49	"	" " "
Ludlow Ave. Assessment	" 41	50	"	" " "
Acceptance	" 47	92&93	1955	" " "

LOCATION PRIMROSE STREET

SPRINGFIELD

REMARKS	BOOK	PAGE	DATE	NAME
	<b>Plans</b>			
<b>Assessment Devens Street Acceptance</b>	" 47	94&95 106 & 107	1955	City of Spd.
<b>Devens Street Assessment</b>	" 51	108	"	" " "
<b>Oak Ridge St. Primrose St. W'ly 294.67'</b>	" 104	53 & 54	1966	City of Spd.
<b>1 Oak Ridge Street &amp;c Assessment</b>	" 105	33	"	" " "

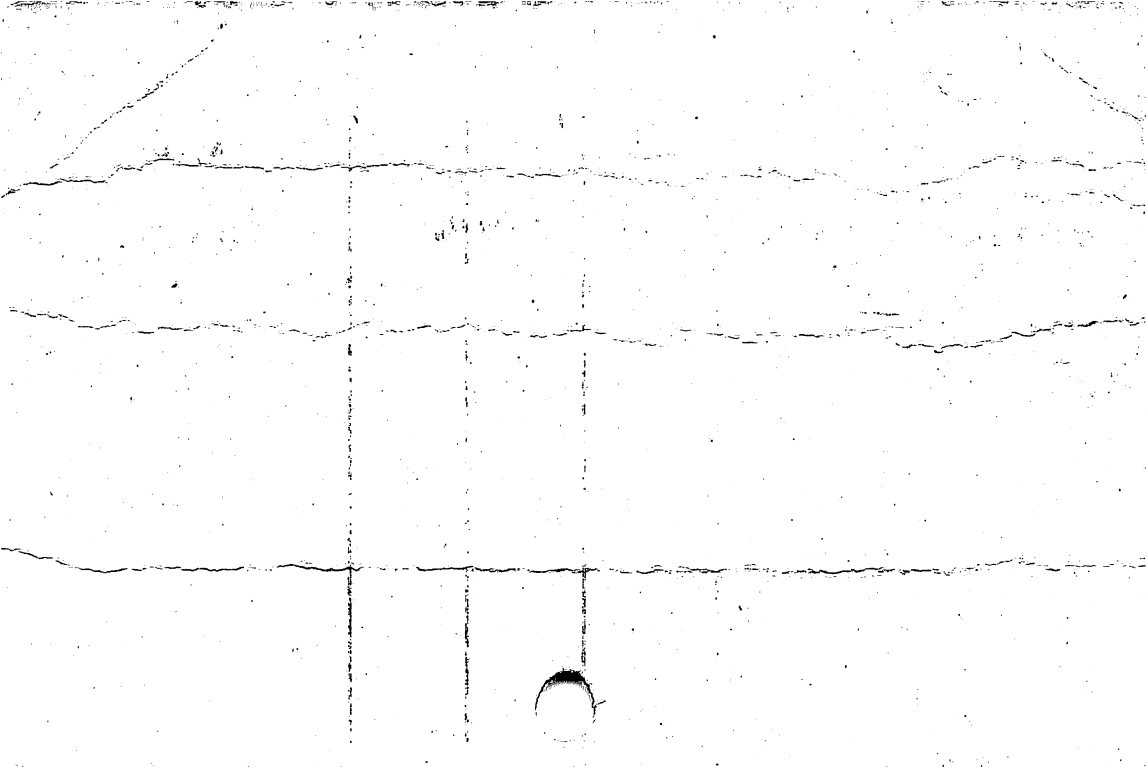

LOCATION PRIMROSE STREET

SPRINGFIELD

REMARKS	BOOK	PAGE	DATE	NAME
Calvert Street &c	220	100 101	1984	Oak Ridge Nominee, Trust
See Book 6642 Page 564			1987	-----

LOCATION

PRIMROSE ST.

W. SPRINGFIELD

REMARKS	BOOK	PAGE	DATE	NAME
Oleander St.	Plans 3	79	1911	E. D. Francis
" "	" "	139	1913	" " "
Vineyard Terrace	"B	9	1914	H. L. Norris

LOCATION

PRINCE AVENUE

WEST SPRINGFIELD

REMARKS	BOOK	PAGE	DATE	NAME
Kings Highway Park	File	322	1912	Eastern Land Trust
Highland Park	Plans 28	60	1948	Geno Naples
Earl St. &c	" 30	15	1949	Edward G. Bertram. &c

LOCATION PRINCE COURT

SPRINGFIELD

REMARKS	BOOK	PAGE	DATE	NAME
Add.#1 St. James Terrace	File	322	1912	Eastern Land TR
" " " "	Plans 4	10	1913	" " Co

LOCATION PRINCE COURT

Springfield

Changed to Ward Court from Savoy Ave. westerly

REMARKS	BOOK	PAGE	DATE	NAME
See Order of City Council	----	----	1928	On File



LOCATION PRINCE STREET

AGAWAM

REMARKS	BOOK	PAGE	DATE	NAME
- - - - -	Plans " 3	148 & 149	1913	John F. Moffett
Colonial Ave. &c	" 10	96	1930	Gertrude LaValley
" " -	" 45	125	1954	Town of Agawam
Colonial Avenue Sanitary Sewer	" 74	26	1960	Town of Agawam

LOCATION

PRINCE STREET

SPRINGFIELD

REMARKS	BOOK	PAGE	DATE	NAME
Winchester Community Development Area I	" 165	40 to 43	1976	Spd R&development Authority
Winchester Community Development Authority	174	88 to 97	1977	Spd. Redev. Authority
See Book 4845 Page 344			1979	-----
Winchester Dev Area I	"196	26 to 33	1981	S R A
King St &c	282	87	1992	Spd Neighborhood Housing Services

REMARKS	BOOK	PAGE	DATE	NAME
Chalor Manor	Plans 9	103	1930	Chase-Seyler Realty Trust
Chaler Manor	" 34	47	1951	Chase-Seyler Realty Trust
See Book 2501 Page 5			1956	Sewer Construction Antonio Palazzesi
Wilbraham Road	" 66	115	1958	Palazzesi
Stormwater Drain Easement Mill Pond to Sixteen Acre School	" 74	91 - 92	1960	City of Springfield
See Book 2731 Page 563			"	----

LOCATION

PRINCESS ROAD

SPRINGFIELD

REMARKS	BOOK Plans	PAGE	DATE	NAME
Wilbraham Road N'y 615'	" 99	74 & 75	1965	City of Spd.
See Book 3119 Page 531			"	Drain Construction
See Book 3119 Page 518			"	-----
Assessment Wilb. Rd. N'y 615'	" 106	533	1966	City of Spd.
Wilbraham Road &c	" 122	38 & 39	1970	United Co-op Bank





LOCATION

PRINCETON AVENUE

AGAWAM

REMARKS	BOOK	PAGE	DATE	NAME
Rambling Acres	103	52-59 Inc.	1966	Mardi Const. Inc.
White Brook Estates Section I	215	44& 45	1984	John DePalma &c
White Brook Estates Section II Morningside Circle &c	228	30- 33	1985	John DePalma &c

LOCATION

PRINCETON

ROAD

SPRINGFIELD

REMARKS	BOOK	PAGE	DATE	NAME
"Glenwood Villa "	Plans A	30	1913	Syndicate Boston & Spd
"Eastside Manor"	" "	34	"	" " " "
Metheun Street &c	264	35	1989	Bernard J Vyzga Jr

LOCATION PRINCETON ROAD

Springfield

Changed to South Edgemere Road from Woodrow St. to Methuen St.

REMARKS	BOOK	PAGE	DATE	NAME
See Order of City Council	---	Mar.4	1929	On File

LOCATION **PRINCETON STREET****EAST LONGMEADOW**

REMARKS	Plat Page	PAGE	DATE	NAME
<b>Section B Holy Cross Circle &amp;c</b>	" 99	88 & 89	1965	<b>Premium Homes, Inc.</b>
<b>Brae-Burn Street &amp;c</b>	" 102	70	1966	<b>Premium Homes, Inc.</b>
<b>Brae Burn Road &amp;c</b>	" 110	41	1967	<b>Premium Homes Inc.</b>
<b>Nelson St Layout</b>	"114	116	1968	<b>Premium Homes, Inc.</b>
<b>See Book 3464 Page 455</b>			1969	----

LOCATION PRINCETON STREET

HOLYOKE

REMARKS	BOOK	PAGE	DATE	NAME
Pleasant-Nonotuck St.Plans	1	97	1898	Luke A.Griffin
Pleasant St.	" 16	62	1937	Realty Trust Trs.Hastings /
Hastings Heights	" 23	46	1945	" " " "
Northampton St.&c	" 23	63	"	George VadnaisTr.
Underground & Aerial Construction George St.&c	" 23	87	"	N.E.Tel.& Tel.Co. & City of Hol.Gas & Elec.Dept.

LOCATION PRINCETON STREET

SPRINGFIELD

REMARKS	BOOK	PAGE	DATE	NAME
Bay-Berkeley Sts.	520	601	1894	Puffer & Parker
Bay St.	520	602	1895	" " "
Andrew St. &c	Plans 25	7	1946	New York, New Haven & Hartford Railroad
Carrier Pipeline	" 84	3 to 36 inc	1962	Jet Lines, Inc.
See Book 3676 Page 98			1972	---
See Book 3803 Page 317			1973	----

LOCATION PRINCETON STREET

SPRINGFIELD

REMARKS	<del>XXXX</del> Plans	PAGE	DATE	NAME
St. James Avenue	157	103	1975	James E. Harrell Jr. &c
Historic District McKnight Street &c	162	120	1976	McKnight Historic District
Bay Street &c	188	90	1980	Mt Zion Baptist Church



LOCATION PRISCILLA PLACE NOW STREET SPRINGFIELD

REMARKS	BOOK	PAGE	DATE	NAME
Whittier Ave.-White St.	Plans 2	73	1905	Realty Co. Home City
Location St.	"L	65	1921	City of Spd.
Whittier St.-White St.	"I	44	1924	Geo L. Sanford

LOCATION

PROGRESS AVENUE

SPRINGFIELD

REMARKS	BOOKS	PAGE	DATE	NAME
Cottage Street	" 100	47 & 48	1965	Spd. Area Development Corp.
See Book 3133 Page 674			"	----
See Book 3139 Page 537			"	----
Cottage Street	" 100	92 & 93	1965	Spd. Area Development Corp.
See Book 3233 Page 109			1966	----
See Book 3233 Page 111			"	----

LOCATION

PROGRESS AVENUE

SPRINGFIELD

REMARKS	BOOK Plans	PAGE	DATE	NAME
Section 2 Cottage Street	" 107	18 & 19	1966	Spd. Area Development Corp
See Book 3255 Page 27			1967	Curb Construction
Memorial Drive	" 108	44 & 45	1967	Spd. Area Development Corp.
Memorial Drive	" 108	48 & 49	1967	Spd. Area Development Corp.
See Book 3293 Page 407			"	----
Memorial Drive	" 111	30 & 31	1967	Spd. Area Developemtn Corp.



LOCATION

**PROGRESS AVENUE  
APPROVED**

**SPRINGFIELD**

REMARKS	BOOK	PAGE	DATE	NAME
<b>See Order City Planning Board on file May 14, 1965</b>			<b>1965</b>	

LOCATION

**PROGRESS AVENUE**

**SPRINGFIELD**

**( A 200' extension from previous approval**

REMARKS	BOOK	PAGE	DATE	NAME
<b>See Order City Planning Board on file July 13, 1965</b>				

**LOCATION**      **PROGRESS AVENUE**      **SPRINGFIELD**  
**From end of present public way southerly 481.53 feet**

REMARKS	BOOK	PAGE	DATE	NAME
See Order City Planning Board on	file	Jan. 27,	1967	

**PROGRESS AVENUE**

**SPRINGFIELD**

LOCATION

(From 1181.53 feet southerly of Cottage southerly 604.99 ft)

REMARKS	BOOK	PAGE	DATE	NAME
See Order City Planning Board on file July 21, 1967				

LOCATION      **PROGRESS AVENUE**

**WEST SPRINGFIELD**

REMARKS	Plans	PAGE	DATE	NAME
Park St &c Broadway Historic District	"140	20 & 21	1972	Town of West Springfield
Park Ave School Site	201	88	1982	Town of West Spd Ralph R.
Union Street &c	219	15	1984	Martone &c

PROGRESS AVENUE  
from

WEST SPRINGFIELD

LOCATION

PHELON AVENUE

REMARKS	BOOK	PAGE	DATE	NAME
"on that section of the street lying between Park Avenue on the north and Bliss Street on the south"				
See Order Town Planning Board on	file	Feb. 20,	1967	

LOCATION PROKOP AVENUE

LUDLOW

REMARKS	BOOK Plans	PAGE	DATE	NAME
Lay out Napoleon Avenue	" 80	56 & 57	1961	Town of Ludlow
Lay out	" 80	58 & 59	1961	Town of Ludlow
Lay out Paul Avenue	" 80	60 & 61	1961	Town of Ludlow
Lay out Lovoie Avenue	" 80	62 & 63	1961	Town of Ludlow
See Book 2808 Page 294			"	-----
Napoleon Ave. &c	" 130	101	1971	R. Prokop

LOCATION

PROKOP AVENUE

LUDLOW

REMARKS	Plans	PAGE	DATE	NAME
Napoleon Ave &c	"141	116	1973	R. Prokop
Easement	175	56	1977	Emil J. Sznajder, Jr.
Easements	"199	81	1981	Leon A. Galis
Easement - - - - -	"199	85	1981	Emil J. Sznajder Jr
Easements	"199	89	1981	Leonard R.Bean &c

LOCATION PROKOP AVENUE

LUDLOW

REMARKS	BOOK	PAGE	DATE	NAME
See Book 5179 Page 112			1981	-----
See Book 5342 Page 167			1982	-----
Assessment Plan	"206	6 to 9	1982	Town of Ludlow
See Book 5730 Page 221			1984	-----
Final Assessment Plan Fuller Street &c	221	48 to 51	1984	Town of Ludlow

LOCATION PROKOP AVENUE

LUDLOW

REMARKS	BOOK	PAGE	DATE	NAME
John St &c	260	100	1988	Emil J Szejda Jr

LOCATION

PROSPECT

AVE.

CHICOPEE

REMARKS	BOOK	PAGE	DATE	NAME
Springfield St.-William St.	323	601	1875	D. F. Hale
Hampden St.-West	535	"	1895	Lizzie H. Marble
Spd. St.-Hampden St.	Plans A	81	1914	Co. Olmsted & Tuttle
" " " "	"U	49	1925	" " "
Relocation from Montcalm St. to Northeast Air Base	"20	124 to 128 Inc	1941	Inhab. of Hampden Co

LOCATION PROSPECT AVENUE

CHICOPEE

REMARKS	BOOK	PAGE	DATE	NAME
Marion Street &c	" 185	117	1979	Morin Market Inc

## LOCATION PROSPECT AVENUE

1.  
LUDLOW

REMARKS	BOOK	PAGE	DATE	NAME
East St. &c	File	217	1907	James K. McLean
McLean Park	Plans B	13	1914	Etta M. McLean
East St. Assessment	" T	77	1926	Town of Ludlow
Assessment	" T	77	"	" " "
Birch St.	" V	76	"	M. Bousquet
Little Canada Sewer Extension Assessment	" 10	68 & 69	1931	Town of Ludlow

LOCATION PROSPECT AVENUE

LUDLOW

REMARKS	BOOK	PAGE	DATE	NAME
Little Canada Sewer	Plans	72	1931	Town of Ludlow
Extension Assessment	" 11	73	1931	Town of Ludlow
Sewer Construction on	" 31	35	1950	" " "
Orchard St.	" 31	107	"	" " "
Sewer Assessment	" 31	107	"	" " "
Orchard St.	" 31	107	"	" " "



LOCATION PROSPECT AVENUE

Springfield

Changed to Fosdick Place from Prospect St. northerly

REMARKS	BOOK	PAGE	DATE	NAME
See Order of City Council	---	Mar. 4	1929	On File

REMARKS	BOOK	PAGE	DATE	NAME
Relocation (2)	Plans 10	115	1930	Inhab. Hampden Co.
Relocation from Birnie Ave. to Riverdale Road	" 10	116 to 119	Inc. "	" " "
Relocation of Birnie Ave. from Morgan Rd.	" 10	120 to 126	Inc. "	" " "
State Highway Layout of Riverdale Rd. from Holyoke City Line	" 21	86 to 91	inc. 1942	Commonwealth of Mass.
- - - -	" 30	118	1950	Ralph D. Cleveland &c
Section A Highland Park	" 39	102	1953	Joseph J. Fraczek

REMARKS	BOOK	PAGE	DATE	NAME
Birnie Avenue	Plans " 39	107	1953	Lewis Ruddock &c
- - - - -	" 39	108	"	Edward Spaulding &c
- - - - -	" 41	71	"	West Spd.Housing Authority
Highland Avenue Express Toll Highway known as "Mass. Turnpike"	" 45	11	1954	Town of West Springfield
Highland Ave. &c	" 52	31 to 50 inc.	1955	Mass. Turnpike Authority
Birnie Avenue	" 63	114	1958	Kathleen V. Dowling &c

REMARKS	BOOK	PAGE	DATE	NAME
Quarry Road	Plans " 69	120	1959	S.Kendzierski &c John S.
Quarry Road	" 72	15	1959	Kendzierski &c John S.
Quarry Road	" 76	32	1960	Kendzierski &c George A.
- - - - -	" 80	126	1961	Bresett
Bonnie Brae Heights Bear Hole Watershed Properties	" 85	125 & 126	1962	Kay-Vee Realty Company, Inc. Town of West.Spd
Millville Street &c	" 87	42 to 45 inc	1962	Board of Water Commissioners

LOCATION PROSPECT AVENUE

WEST SPRINGFIELD

REMARKS	BOOK	PAGE	DATE	NAME
See Book 2915 Page 531			1962	----
- - - - -	" 88	85	1963	Willson Funaro
LaBelle Street &c	" 94	127	1964	Victor E. Thomas &c
Brush Hill Avenue &c Interstate Route 91	" 105	123-128 inc.	1966	Commonwealth of Massachusetts
Birnie Ave.	" 107	105	1967	Charles O. Spaulding &c
See Book 3260 Page 125			"	----

LOCATION PROSPECT AVENUE

WEST SPRINGFIELD

REMARKS	BOOK	PAGE	DATE	NAME
Highland Ave.&c Taken for highway purposes	" 108	90 - 92 inc	1967	Commonwealth of Massachusetts
West Springfield Industrial Park	" 112	46 & 47	1968	Bradford Realty Trust
Land required for Const. easement from Joseph W. Heady	" 112	111	1968	Town of West Springfield
See Book 3327 Page 240			"	----
See Book 3376 Page 224			"	----
Altered & laid out as a State Highway	"115	51	1968	Commonwealth of Massachusetts

LOCATION PROSPECT AVENUE

WEST SPRINGFIELD

REMARKS	BOOK	PAGE	DATE	NAME
Bonnie Brae Drive Location of right of way taken by Dept of Public Works	"120	112 & 113	1970	George A. Bresett
Plan for discontinuance of Bradley Street	"121	44	1970	Commonwealth of Massachusetts
Riverdale St. Plan of road altered & laid out as a State Highway	"125	44 & 45	1970	Inhabitants of Hampden County
See Book 3730 Page 472 Land required for Street from G.E. Shea & A.S. McGarry	"126	105--114 inc.	1971	Commonwealth of Massachusetts
			1972	----
	"138	17	1972	Town of West Springfield

LOCATION PROSPECT AVENUE

WEST SPRINGFIELD

REMARKS	BOOK Plans	PAGE	DATE	NAME
Land required for Street from Joseph J. & Mary Murdzia	"138	17	1972	Town of West Springfield
Overlook Drive &c	"138	72	1972	Richard J. Slowick &c
Whitney Avenue &c	"163	77	1976	Gino A Marchetti
Mass Turnpike	"169	129	1977	Raymond T. Brown
Discontinuance of Millville Road	"170	12	1977	Town of West Spd Springfield Area
Interstate Dr.	173	3	1977	Dev. Corp.

LOCATION PROSPECT AVENUE

WEST SPRINGFIELD

REMARKS	PLANS	PAGE	DATE	NAME
Parcel No 11 Interstate Drive	"175	102	1977	Spd Area Dev Corp
Parcel No 11A Interstate Drive	"175	103	1977	Spd Area Dev Corp
Parcel No 12 Interstate Drive	"177	72	1978	Spd Area Dev Corp
Farmer Brown Lane &c	"183	18	1979	Raymond T. Brown
Farmer Brown Lane &c	" 184	66 & 67	1979	Raymodn T Brown
	—	—	—	

LOCATION PROSPECT AVENUE

WEST SPRINGFIELD

REMARKS	BOOK	PAGE	DATE	NAME
Birnie Ave &c	"184	102 & 103	1979	Kathleen V. Dowling &c
Bonnie Brae Drive	" 186	113	1979	Kevin Pernice
Interstate Drive & easement	" 187	127	1979	Spd Area Dev. Corp
Farmer Brown Lane	189	50	1980	R.J. Pfersick
Birnie Ave.	190	33	1980	Town of W Spfld
	—	—	—	

LOCATION PROSPECT AVENUE

WEST SPRINGFIELD

REMARKS	BOOK	PAGE	DATE	NAME
Moody Street &c	"191	58	1980	Mass Municipal Elec Co
Riverdale St &c	"191	59	1980	Henri E. Bonneau
Riverdale St &c	" 193	33	1980	Henri Bonneau
Wm A Franks Drive &c	"195	22 & 23	1981	Spd Area Dev Corp
Quarry Road	" 204	124	1982	John S S Kendzierski

LOCATION PROSPECT AVENUE

WEST SPRINGFIELD

REMARKS	BOOK	PAGE	DATE	NAME
Mass Turnpike Authority	212	19	1983	Ralph Landry &c
- - - -	"216	53	1984	George A. McNeill &c
Quarry Road	217	67	1984	John S. Kendzierski
Mass Turnpike	218	19	1984	Richard Słowick &c
Christopher Terr. & o	232	96&97	1986	James Welch

LOCATION

PROSPECT AVENUE

WEST SPRINGFIELD

REMARKS	BOOK	PAGE	DATE	NAME
Old Orchard Rd.	250	120	1987	Richard Slowick &c
Quarry Road	250	121	1987	Estate of Anna Shea McGarry &c
-----	256	31	1988	Roy Fanti &c
-----	259	73	1988	Roy Fanti &c
-----	266	75	1989	Roy Fanti &c

## LOCATION PROSPECT AVENUE

13  
WEST SPRINGFIELD

REMARKS	BOOK	PAGE	DATE	NAME
-----	274	38	1990	Roy Fanti &c
Longfellow Drive	276	12-18	1991	Roy Fanti
Quarry Rd	278	33	1992	Steve J Murdzia
Overlook Dr	282	70	1992	Theresa E McElroy
Bayberry Lane &c	283	123	1993	Roy Fanti &c

LOCATION

PROSPECT AVENUE

WESTFIELD

REMARKS	BOOK	PAGE	DATE	NAME
Milton Ave & C	273	120	1990	Joann T Rabor

LOCATION

PROSPECT

COURT

CHICOPEE

REMARKS

BOOK

PAGE

DATE

NAME

River View Terrace

Plans  
A

21

1913

Trust  
Eastern Land



LOCATION PROSPECT HILL RD

BRIMFIELD

REMARKS	BOOK	PAGE	DATE	NAME
Palmer Road &c	" 160	127	1975	Edith MacGillivray
-----	"165	29	1976	Robert Phifer
- - - - -	"192	70 & 71	1980	Floyd M. Day &c
<del>Palmer Road &amp;c</del>	"247	67	1987	Thomas R. Clay &c
Prospect Hill Road	253	120	1988	Stephen Phifer

LOCATION

PROSPECT HILL ROAD

BRIMFIELD

2

REMARKS	BOOK	PAGE	DATE	NAME
-----	271	56	1990	Robert Metcalf



LOCATION PROSPECT STREET

AGAWAM

REMARKS	BOOK	PAGE	DATE	NAME
Tower Terrace	Plans " W	38	1926	H.F. Tower
Prospect Street Taking	" 56	12	1956	Town of Agawam
See Book 3006 Page 107			1964	-----
Proposed Sanitary Sewer	" 93	43	1964	Town of Agawam
Maple Street	"113	86	1968	Anthony R. DiDonato

LOCATION

PROSPECT STREET

CHESTER

REMARKS	BOOK	PAGE	DATE	NAME
-----	14	97	1935	Hulda M Huhtanen
Land conveyed to B&A R.R.Co.	22	47	1953	Marion H. Hathaway
-----	245	49& 50	1987	James Leone

REMARKS	BOOK	PAGE	DATE	NAME
Willimansett	Plans 2	203	1909	John Duteau
Veranus	" D	66	1916	Tuttle & Humphrey
Chicopee St.	" M	17	1921	Laframboise & <sup>Addio</sup> /
Montgomery St.	" S	39	1924	Prew Coal Co.
- - - -	" X	84	1926	S.O.Co.N.Y.
- - - -	" Y	42 & 43	"	Hol.W.P.Co.&c

## PROSPECT STREET

CHI CO.

REMARKS	BOOK	PAGE	DATE	NAME
-----	Plans Z	6 & 7	1926	Hol. W. Power Co.
Relocation	" 12	49 to 51 inc.	1932	Inhab. Hampden Co.
Relocation	" 12	100	"	" " "
Relocation of Montgomery St.	" 17	88 & 89	1938	" " "
Montgomery St. Cut-Off Prospect St. to Mont- gomery St.	" 21	8 & 9	1941	" " "
Paul Ave. &c	" 26	57	1947	Arsene J. Guerin

PROSPECT STREET

CHICO.

REMARKS	BOOK	PAGE	DATE	NAME
Montcalm St. &c	Plans 28	8	1948	Josephine J. Ross
Montcalm Heights	" 30	60	1950	Manning E. Ross
Proposed Sewer in Searles St.	" 31	74	"	City of Chicopee
Harrington Road &c	" 33	123	1951	Omer Chartier
White Birch Ave. &c	" 34	48	"	Morgan Tract
Proposed Sewer in Barby Ave. & Harrington Rd.	" 34	64	"	City of Chicopee

LOCATION PROSPECT STREET

CHICOPEE

4

REMARKS	BOOK	PAGE	DATE	NAME
Proposed Sewer in White Birch Ave.	Plans " 35	21	1951	City of Chicopee
Proposed Sewer in Bourbeau St. &c	" 35	22	"	" " "
Proposed Sewer in Green Street	" 37	9	1952	" " "
Memorial Drive	" 38	81	"	Guerin Construc- tion Co. Inc.
" "	" 38	128	1953	Alfred J. Whalley
Dorothy Avenue &c	" 40	60	"	Norman B. Keddy Const. Co. Inc.

LOCATION PROSPECT STREET

CHICOPEE

5

REMARKS	BOOK	PAGE	DATE	NAME
James Street &c	Plans " 40	94	1953	William Davitt
Paul Ave. &c	" 41	108	"	Arsene J. Guerin
New Eng. Tel. & Tel. Co. Easement Rights Central Ave.	" 42	130	1954	Westover Air Force Base
New Eng. Tel. & Tel. Co. Easement Rights Central Ave. &c	" 43	27 to 29 inc.	"	" " " "
Memorial Drive &c	" 43	67	"	Keddy Builders Inc.
Telegraph Avenue	" 43	71	"	John H. Rege

LOCATION PROSPECT STREET

CHICOPEE

REMARKS	BOOK	PAGE	DATE	NAME
Laid out as a State Highway Prospect St.	Plans " 43	86	1954	Common. of Mass.
Memorial Drive	" 43	112	"	Leo Dube &c
Dorothy Avenue &c	" 45	18	"	Keddy Builders Inc.
Barbara Street &c	" 45	26	"	Kay Vee Realty Company Inc.
Jacob Avenue &c	" 45	39	"	William H. Baldwin &c
" " "	" 45	40	"	" " " "

LOCATION PROSPECT STREET

CHICOPEE

REMARKS	BOOK	PAGE	DATE	NAME
Wallace Ave. &c	Plans " 50	10 & 11	1955	Arsene J. Guerin
Proposed Sewer	" 51	4	"	City of Chicopee
Wallace Avenue &c	" 51	85 & 86	"	Arsene J. Guerin
Proposed Sewer Prospect Street	" 52	124	"	City of Chicopee
Reedstone Ave.	" 53	21	"	Joseph Ducharme
James Street &c	" 54	39	"	Joseph M. Bick

REMARKS	BOOK	PAGE	DATE	NAME
	Plans			
College Street	" 56	48	1956	Thomas E. Chalifoux
Proposed Sewer	" 56	78	"	City of Chicopee
College Street	" 59	14	"	Mary E. Buss
Relocation of		56to		Inhab.of
James Street	" 59	61inc.	"	Hampden County
Green Street	" 61	55	1957	John Rege
-----	" 62	47	"	Wilfred & Rosia Pelletier

LOCATION

PROSPECT STREET

CHICOPEE

9.

REMARKS	BOOK	PAGE	DATE	NAME
-----	Plans			
-----	" 64	98	1958	John Rege
	" 67	13	"	John H. Rege
Appleton St. &c	" 69	1-37 inc.	"	Holyoke Water Power Co.
Mosher St. &c	" 69	38-57 inc.	"	" " " "
Buckley Blvd. &c	" 69	61	"	" " " "
College St.	" 70	35	1959	Mary E. Buss

REMARKS	BOOK	PAGE	DATE	NAME
	Plans			
Green Street &c	" 72	68	1959	Jordon & Kapinos
Guyotte Avenue	" 72	127	1959	John H. Rege
Telegraph Avenue	" 76	25	1960	Gertrude M. Ironsides
Proposed Sewer	" 76	130	1960	City of Chicopee
See Book 2759 Page 47			"	----
Guyotte Avenue	" 77	128	1960	John H. Rege

LOCATION

PROSPECT STREET

CHICOPEE

REMARKS	BOOK Plans	PAGE	DATE	NAME
Green Street &c	" 78	9	1960	- - - - -
Montcalm Street	" 78	61	1960	LaPlante & Czupryna
Telegraph Avenue	" 78	98	1960	Warren Paul &c
East Street	" 81	70	1961	John McFetries
See Book 2854 Page 406			"	Sewer Construction
Boucher Circle &c	" 85	90 & 91	1962	Donald J. LaBelle

LOCATION PROSPECT STREET

CHICOPEE

REMARKS	BOOKS	PAGE	DATE	NAME
Proposed Sewer Atkins Street	" 85	111	1962	City of Chicopee
Wallace Avenue & Confirmation Plan	" 87	61	1962	Donald J. LaBelle &c
Memorial Drive &c	" 93	114 & 115	1964	Frank H. Cataldo, Inc.
Prospect Street 1	" 110	23	1967	Joseph & Stephen Waite
Green Street &c	" 111	73	1967	Gerard E. Fortier &c
Simard Drive &c	"114	36 & 37	1968	Roland A. Hamel

LOCATION PROSPECT STREET

CHICOPEE

REMARKS	BOOK	PAGE	DATE	NAME
Buckley Boulevard &c	"114	105	1968	Ronald W. Boivin &c
Blanchard Street &c	" 116	15	1968	Jan Bury
College Street &c	"125	70	1970	Rene M. Couture &c
Simard Drive &c	"131	97	1971	John Broderick
Chicopee St &c Easement Plan Fairview Interceptor	"152	82 to 93	1974	City of Chicopee
Simard Drive &c	"153	30	1974	Anthony Lachowetz

LOCATION PROSPECT STREET

CHICOPEE

REMARKS	<del>BOOK</del> Plans	PAGE	DATE	NAME
Breton Heights Shaban Drive &c	158	64 & 65	1975	Leo Breton Builders Inc.
See Book 4218 Page 313			"	---
Memorial Dr.&c-Altered & laid out as State Hgy	"162	50 to 59	1975	Comm. of Mass.
Chicopee Street &c	"163	78	1976	Cities Service Oil Co.
James Street &c	"164	124 & 125	1976	Anna M. Kullmann
North Chicopee St. &c	" 168	112 & 113	1977	-----

LOCATION

PROSPECT STREET

CHICOPEE

REMARKS	BOOK	PAGE	DATE	NAME
Shaban Drive &c	"172	69	1977	Leo Breton Builders Inc
Buckley Blvd &c	"183	2 & 3	1979	E.Roger Lussier &c
Intersection Improvement - Yelle St	"183	30	1979	City of Chicopee
See Book 4734 Page 366			1979	----
College St &c	"198	36 & 37	1981	Alice M. Sabourin

LOCATION PROSPECT STREET

CHICOPEE

REMARKS	BOOK	PAGE	DATE	NAME
College St.	204	10	1982	Francis R. Cyr &c
Blanchard Street	210	32& 33	1983	Luna H Burke Henry H.
Telegraph Avenue	218	21	1984	DeJordy &c
Right of Way &c	221	130	1985	Holyoke Water Power Company
North Chicopee Street	248	109	1987	E Roger Lussier &c

17

LOCATION

PROSPECT STREET

CHICOPEE

REMARKS	BOOK	PAGE	DATE	NAME
Green Street &c	230	37	1985	Robert A Jordan
College Street &c	237	118 & 119	1986	Anna V. Rose
Shaban Drive	240	71	1986	George L Chretien Sr
College Street	242	38	1986	David D Asselin
Buckley Blvd.	"245	130	1987	Aime F. Airoidi

LOCATION PROSPECT STREET

CHICOPEE

REMARKS	BOOK	PAGE	DATE	NAME
Telegraph Ave	256	4	1988	Steven Thompson &c
Telegraph Ave	262	100	1988	Steven Thompson &c
Telegraph Ave	263	30	1989	Henry H Dejordy &c
Barby Avenue	264	120	1989	Bruce A McLean
Factory St &c	272	68	1990	Charles Embury &c



LOCATION PROSPECT STREET

EAST LONG

REMARKS	BOOK	PAGE	DATE	NAME
Chestnut St.	Plans 2	196	1909	Joseph Nichols
East Longmeadow Gardens" <i>Plans in E. Longmeadow / 500000</i>	J O	42 74	1918 1921	J.W. Wilbur Co. Inc. <i>Edward O. Davis</i>
Sewer Assessment North Main St. &c	" 21	108	1943	Town of East Longmeadow
Easement rights given New England Power Co.	" 21	124	"	Paul L. Steere
Easement rights given New England Power Co.	" 21	127	"	Henry A. Hewins
Easement rights given New England Power Co.	" 22	8	"	Frederick L. Hunn

OSPECT STREET

EAST LONGMEAD

REMARKS	BOOK	PAGE	DATE	NAME
Western View Circle	Plans " 27	77	1948	Wilfred J. Roux
- - - - -	" 30	5	1949	P.L.&C.M. Steere
Right of Way Pease Road	" 38	98	1952	Elizabeth A. Williams
Right of Way crossing	" 38	134	1953	Chester W. Hanks
Western View Drive &	" 40	4	"	Charles R. Anderson
- - - - -	" 41	8	"	William L. Jackson

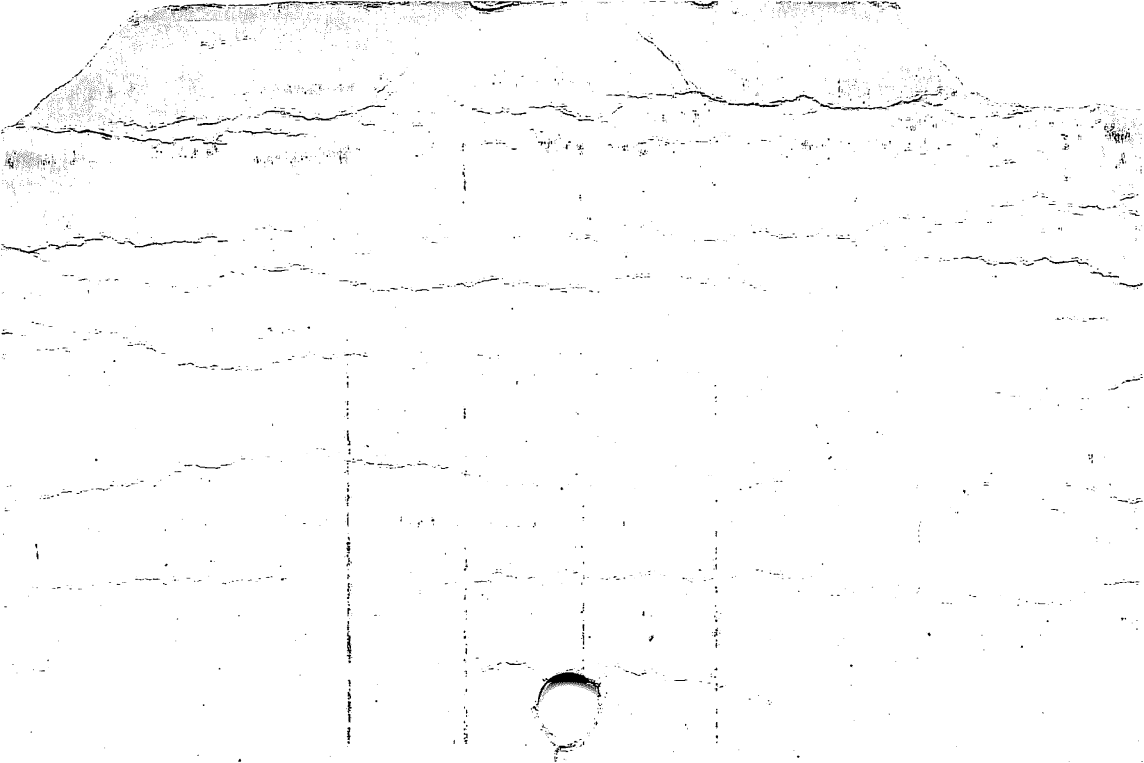

LOCATION PROSPECT STREET

EAST LONGMEADOW

REMARKS	BOOK Plans	PAGE	DATE	NAME
Chestnut Street	" 52	82	1955	Lena H. Solomon
-----	" 62	123	1957	Philip Anderson
Chestnut Street	" 77	125	1960	Byron W. Mitchell
Center Square	" 85	27	1962	Vincent Graziano &c
Pease Road	" 87	59	1962	Clarence H. Duncan &c
<b>Street Line Plan Pease Road</b>	<b>" 88</b>	<b>116 &amp; 117</b>	<b>1963</b>	<b>Town of East Longmeadow</b>

LOCATION PROSPECT STREET

EAST LONGMEADOW

REMARKS	BOOK	PAGE	DATE	NAME
- - - - -	" 95	75	1964	Elizabeth A. Williams
Land taking for water facilities	"100	56	1965	Town of East Longmeadow
See Book 3135 Page 45			1965	-----
Layout & street line plan Pease Road	"112	112-- 117 inc	1968	Town of East Longmeadow
-----	"116	103	1969	Nettie M. Pease &c
See Book 3698 Page 129			1972	----

LOCATION PROSPECT STREET

EAST LONGMEADOW

REMARKS	<del>BOOK</del> Plans	PAGE	DATE	NAME
Proposed Transmission Line - Shaker Rd &c	135	100 to 103	1972	Western Mass. Electric Co.
Pease Road	"136	50	1972	Jane H. Punderson
High Street	"139	107	1972	Irene E. Leavenworth
Pease Road	"142	126 & 127	1973	Jane H. Punderson
Chestnut Street	" 148	62	1973	Mary G. Babson, Est.
Carvill Avenue	"150	82	1974	Earle A. Tompkins &c

LOCATION PROSPECT STREET

EAST LONGMEADOW

REMARKS	<del>XBOOKX</del> Plans	PAGE	DATE	NAME
William Street &c	157	57	1975	Elizabeth P. Goodrich
-----	160	16	1975	John M. Sullivan
Chestnut Street	161	73	1975	Merrick Builders
Chestnut Street	164	111	1976	James Gelinas
Pease Rd	171	57	1977	W L Lemieux Const Co Inc
Shaker Rd	171	74	1977	Andrew Ray

LOCATION

PROSPECT STREET

EAST LONGMEADOW

REMARKS	BOOK	PAGE	DATE	NAME
-----	173	110	1977	Barbara W Cowles
-----	178	58	1978	W L Lemieux Const. Co. Inc.
High Street	"179	29	1978	Ada Marsella
-----	180	26 & 27	1978	Northeast Land Development Trust
- - - - -	"184	1	1979	W L Lemieux Const Co Inc

LOCATION

PROSPECT STREET

EAST LONGMEADOW

REMARKS	BOOK	PAGE	DATE	NAME
Shaker Road	" 186	65	1979	Frederic A. Stevens
- - - - -	"189	62	1980	W. L. Lemieux Const Co Inc
Somers Road &c	"189	96	1980	First Congregational Ch
See Book 5023 Page 327			1980	-----
See Book 5165 Page 307			1981	-----

LOCATION PROSPECT STREET

EAST LONGMEADOW

REMARKS	BOOK	PAGE	DATE	NAME
See Book 5186 Page 297			1981	-----
Pease Road &c	" 200	12 to 39	1981	Town of East Long
- - - - -	208	35	1983	George Hano
- - - - -	212	7	1983	W L Lemieux
- - - - -	213	96& 97	1983	Const Co. Inc American Saw & Mfg. Co

LOCATION PROSPECT STREET

EAST LONGMEADOW

REMARKS	BOOK	PAGE	DATE	NAME
Pease Road &c	" 232	124 - 127	1986	John H Davis &c Prospect Hills A
Pease Road	236	50	1986	Associates
-----	242	52	1986	WMECO
Western View Drive	245	114	1987	Steven Graziano
-----	246	60-61	1987	James E David

LOCATION PROSPECT STREET

EAST LONGMEADOW

REMARKS	BOOK	PAGE	DATE	NAME
Country Club Dr &c	254	94	1988	South Meadows Inc
South Brook Estates Country Club Drive &c	254	119- 121	1988	South Meadow Inc
Prospect Hills Old Farm Road &c	260	63-64	1988	Prospect Hills Associates
-----	262	77	1988	James E Davis &c
Shaker Road	266	39	1989	Ernest A Gralia III
Route 186	268	115	1989	WMECO

LOCATION PROSPECT STREET

EAST LONGMEADOW

REMARKS	BOOK	PAGE	DATE	NAME
-----	269	67	1989	Stanley Chrzan &c
Carvill Ave &c	275	66	1990	John F Maybury &c
Carvill Ave &c	277	57	1891	John F Maybury &c
High Street	287	34	1993	Flynt C Lincoln

LOCATION PROSPECT STREET

HOLYOKE

1.

REMARKS	BOOK	PAGE	DATE	NAME
Auburn St. & Miller St.	175	558	1854	A. Miller
	Plans			
Beech St. & Hampden St.	" P	68	1923	Holyoke Water Power Company
Front Street &c.	" 57	34	1956	Socony Mobil Oil Company, Inc.
Laid out as a State Highway Beech Street &c	" 58	50 to 55 inc.	"	Common. of Mass.
Front Street &c	" 65	52	1958	Socony Mobil Oil Company, Inc.
Laid out as a Highway Linden St. &c	" 66	62 & 63	"	Common. of Mass.

LOCATION PROSPECT STREET

HOLYOKE

REMARKS	BOOK	PAGE	DATE	NAME
Mosher Street &c	"69	38--57 inc.	1958	Holyoke Water Power Co.
Chestnut Street &c	"103	5	1966	Gaston Desjardins
Samosett Street &c	"112	62--65 inc.	1968	Holyoke Housing Authority
See Book 3319 Page 122			1968	---
See Book 3343 Page 538			1968	---
See Book 3595 Page 335			1971	---

LOCATION PROSPECT STREET

HOLYOKE

REMARKS	BOOK	PAGE	DATE	NAME
See Book 3617 Page 319			1971	---
See Book 3617 Page 321			"	---
See Book 3675 Page 521			1972	---
See Book 3723 Page 380			"	---
See Book 3733 Page 328			"	---
See Book 3787 Page 586			1973	----

LOCATION

PROSPECT STREET

HOLYOKE

REMARKS	BOOK	PAGE	DATE	NAME
See Book 4071 Pages 161,163,167,169 & 171			1974	----

LOCATION

PROSPECT

ST.

LONGMEADOW

REMARKS	BOOK	PAGE	DATE	NAME
Brookdale Manor	File	320	1912	Nevins Realty Trust
" "	Plans 3	132	"	" " "

## LOCATION PROSPECT STREET

LUDLOW

1.

REMARKS	BOOK	PAGE	DATE	NAME
Irvington	Plans 2	111	1907	Geo.W.Putnam
Line-Railroad	" 3	136	1913	Haviland Est.
Prospect Gardens	" E	76	1916	Allen R. Pease
Birch St.Railroad St.	" G	13	1917	Haviland Est.
Little Canada Sewer Extension	" 10	68 & 69	1930	Town of Ludlow
Little Canada Sewer Extension Assessment	" 11	72 & 73	1931	" " "

LOCATION

PROSPECT STREET

LUDLOW<sup>2.</sup>

REMARKS	BOOK	PAGE	DATE	NAME
Holyoke St.&c Rights of Way Storm Water Sewer Plans	31	125 to 128 inc.	1950	Town of Ludlow
Orchard St.Taking	" 33	35	1951	" " "
Laid out as a State Highway West St.&c	" 37	20 to 46 inc.	1952	Common.of Mass.
Woodlawn	" 37	74	"	Millard S.White
Haviland Heights Express Toll Highway known as "Mass.Turnpike"	" 42	57 90 to	1954	" " "
Cady St.Extension &c	" 52	11line.	1955	Mass.Turnpike Authority

LOCATION PROSPECT STREET

LUDLOW

3.

REMARKS	BOOK	PAGE	DATE	NAME
Amend. No. 1 to Mass. Turnpike Authority Route 20 Altered and laid out as a State Highway	Plans " 53	67 & 68	1955	Mass. Turnpike Authority
Stivens Terrace & Sanitary Sewers	" 56	36 to 45 inc.	1956	Common. of Mass.
	" 78	115 & 116	1960	Town of Ludlow
See Book 3259 Page 163			1967	---
Railroad St &c	170	103	1977	Tomas Manuel

LOCATION

PROSPECT STREET

LUDLOW

REMARKS	BOOK	PAGE	DATE	NAME
Highland St &c	"192	20	1980	Paul V. Nolan &c
East Howard Street	"204	25	1982	Peter Webster &c
Highland Avenue &c	225	69	1985	Americo Gomes
Highland Avenue &c	241	36	1986	Jose Tereso

LOCATION PROSPECT STREET

Palmer

REMARKS	BOOK	PAGE	DATE	NAME
East Main St. (Bondsville)	Plans 7	66	1928	Otis Co.
South Main Street &c (Bondsville)	" 87	52	1962	Peter S. Piechota
Hilltop Lots	" 111	55	1967	Peter S. Piechota &c
See Book 3545 Page 17 Hilltop Lots			1970	----
Palmer Street &c	" 137	129	1972	Peter S. Piechota &c
Palmer Street &c	" 167	107	1976	Mary A. Piechota

LOCATION

PROSPECT STREET

PALMER

REMARKS	BOOK	PAGE	DATE	NAME
Oakland Street &c	"191	26	1980	A.R. Brosnan
Palmer Road	257	37	1988	Leonard J Brennan Jr &c
East Main St &c	284	77	1993	Clifford J Scott

LOCATION

PROSPECT STREET

SPRINGFIELD

1

REMARKS	BOOK	PAGE	DATE	NAME
Chestnut-Massasoit Sts.	506	602	1893	W.H.Symonds Est.
Location of	File	160	1904	City of Spd./
Massasoit-Bartlett Ave.	Plans 2	133	1908	Edwin W.Shattuck
Massasoit-Prospect Court	" 3	1	1910	Roy & Rivest
Mayfair Manor	" Y	46 to 49 incl	1926	Mayfair Manor, Inc.
Croyden St. Acceptance Northwesterly	" 20	40	1941	City of Spd.



LOCATION

PROSPECT STREET

SPRINGFIELD

REMARKS	BOOK	PAGE	DATE	NAME		
Croyden St. Assessment Northwesterly Plans	20	41	1941	City of Spd.		
Mayfair Manor	" 25	59	1947	George Vadrais Tr		
Croyden St. Acceptance	" 28	126	1949	City of Spd.		
Croyden St. Assessment	" 28	127	"	"	"	"
Lancashire Road Acceptance	" 34	81	1951	"	"	"
Lancashire Road Assessment	" 34	82	"	"	"	"

LOCATION PROSPECT STREET

SPRINGFIELD

REMARKS	BOOK	PAGE	DATE	NAME
Memorial Square Community Development Area I	"165	46 to 49	1976	Spd Redevelopment Authority
Carew Street &c	219	80& 81	1984	Copley Terrace Associates
Carew St &c	272	102	1990	Copley Terrace Associates

LOCATION PROSPECT STREET

WEST SPRINGFIELD

REMARKS	BOOK	PAGE	DATE	NAME
church st.	365	F	1870	Agawam canal co.
" "	" 2	32	1902	A.W.P.CO.
church st.summit	" F	40	1917	Flynn-Riley Realty co.
springfield ice co.	" S	36	1924	Fred E. Mather
-----	" 67	24	1958	Boido Con. company
Highland Ave. ...	" 270	96 -	1907	...



ATION

PROSPECT STREET

WESTFIELD

REMARKS	BOOK	PAGE	DATE	NAME
	Plans			
Michael Barry Property	" G	69	1918	Turners Falls Power & Electric Co.
Victory Gardens	" J	40	1919	Urquhart Swift Land Co.
" "	" J	70	"	" " " "
-----	" 36	128	1952	Thadeus R. Korostynski
Fritz Avenue	" 40	119	1953	Walter O. Fritz
Fritz Avenue Assessment	" 72	57	1959	City of Westfield

LOCATION PROSPECT STREET

WESTFIELD

REMARKS	BOOK	PAGE	DATE	NAME
Roosevelt Avenue Assessments	"115	38--41 inc.	1968	City of Westfield
Confirmation Plan Pine Street	"133	72	1972	William R. Palmer, Inc.
Roosevelt Ave. &c	" 139	12	1972	Paul E. Cortis &c
Pochassic Rd. &c	172	74 & 75	1977	Larry Stiner
Pochassic Road &c	216	123	1984	Rodney R. Reinhold &c

LOCATION

PROSPECT STREET

WESTFIELD

REMARKS	BOOK	PAGE	DATE	NAME
				Rodney R
Pochassic Road &c	235	3	1986	Reinhold &c
		50&		Rodney R
Pochassic Road &c	237	51	1986	Reinhold &c
				Anthony
Pochassic Road	242	2 & 3	1986	Liquori
-----	275	46	1991	Westwood Homes Copr



LOCATION

PROSPECT STREET EXTENSION

WESTFIELD

REMARKS	PLANS	PAGE	DATE	NAME
Yeoman Avenue &c	" 97	47 & 48	1964	City of Westfield
Foch Avenue Assessments	" 100	11 & 12	1965	City of Westfield
See Book 3149 Page 440			"	Easement Rights
Crestwood Development	" 112	36 & 37	1968	Roland Lavoie Construction Co.
Crestwood Development	" 112	<del>38 to</del> 43	1968	Roland Lavoie Construction Co.
Mullen Avenue	"160	15	1975	Anthony J Meli &c

LOCATION PROSPECT STREET EXTENSION

WESTFIELD

2

REMARKS	BOOK Plans	PAGE	DATE	NAME
-----	" 170	35	1977	Gary T Bradley &c
Pochassic Road &c	200	69	1981	Guy A. Martone
- - - - -	214	112	1984	Joseph Sampson
Pochassic Road	215	104& 105	1984	Joaeoph Sampson
- - - - -	217	23	1984	Joseph Sampson

## LOCATION PROSPECT STREET EXTENSION

## WESTFIELD

REMARKS	BOOK	PAGE	DATE	NAME
- - - - -	219	60	1984	Walter C Wolfe &c
Pochassic St	245	59	1987	Anthony Liquori
_____.	255	15	1988	Eugene E Page
-----	255	29	1988	Westwood Homes Corp
Pochassic Rd	261	67	1988	Westwood Homes Corp

LOCATION PROSPECT STREET EXTENSION

WESTFIELD

REMARKS	BOOK	PAGE	DATE	NAME
-----	268	8	1989	Mary K Priest
-----	269	33	1989	Mary K Priest
Pochassic Rd	269	34	1989	Roy A Provencher
Pochassic Rd	269	35	1989	Roy A Provencher
Pochassic Rd	280	23	1992	Ludlow Savings Bak
P Pochassic Rd	280	24	1992	Ludlow Sav Bank

LOCATION PROSPECT STREET EXTENSION

WESTFIELD 5

REMARKS	BOOK	PAGE	DATE	NAME
Kane Brothers Circle &c	280	117	1992	Scarfo Const Inc
Pochassic Road	281	18	1992	David Cole
Pochassic Road	282	106	1992	David Cole
Pochassic Road	283	79	1992	David Cole
-----	287	106	1993	Westwood Homes Corp

LOCATION

PROSPECT TERRACE

SPRINGFIELD

REMARKS	BOOK	PAGE	DATE	NAME
See Book 3052 Page 594			1964	School Purposes

LOCATION PROUTY STREET or AVENUE

SPRINGFIELD 1.

REMARKS	BOOK	PAGE	DATE	NAME
Fenway Park	Plans 11	87	1931	Madeline C. Hughes
Fenway Park	" 23	85	1945	Gefree Holding Corp. /
Parker St. &c	" 23	120	"	Donald J. Murphy
Donbray Road Acceptance Wilb. Rd. to North Branch Tributary Parkway	" 26	40 & 41	1947	City of Spd.
Donbray Road Assessment Wilb. Rd. to North Branch Tributary Parkway	" 26	42	"	" " "
Fenway Drive Acceptance Wilbraham Road Northerly	" 26	45	"	" " "

LOCATION PROUTY STREET or AVENUE

SPRINGFIELD

2

REMARKS	BOOK	PAGE	DATE	NAME
Fenway Drive Assessment Plans Wilbraham Road Northerly	26	46	1947	City of Spd. Agawam
Bolton Street &c	" 37	83	1952	Construction Corp
Ferncliff Avenue &c	" 43	58	1954	William Seaver
Ferncliff Manor	" 44	113 & 114	"	Holly Realty Corporation
Ferncliff Avenue &c	" 47	84	1955	" "
See Book 2555 Page 376			1957	Sewer Construction City of Springfield
Sanitary Sewer	" 75	35	1960	

REMARKS	BOOK	PAGE	DATE	NAME
See Book 2737 Page 457			1960	Sewer Construction
See Book 2851 Page 522 Ferncliff Ave. Acceptance			1961	Drain Construction
Wilbraham Road to Prouty Street	" 83	94 & 95	1962	City of Springfield
Lumae St. Acceptance Wilbraham Road to outfall	" 83	100 to 103 inc	1962	City of Springfield
Lumae St. Assessment Wilbraham Road to North Brook Road Acceptance	" 83	104 & 105	1962	City of Springfield
Lumae St. to Parker St.	" 83	117 to 120 inc	1962	City of Springfield

## LOCATION PROUTY STREET

## SPRINGFIELD

REMARKS	BOOK Plans	PAGE	DATE	NAME
Assessment Parker St. to Lumae St.	" 83	121 & 122	1962	City of Springfield
See Book 2862 Page 22 Taking for Parker St. Widening Boston Road to Vincent Street	" 89	92 to 99 inc	1963	City of Springfield
Ferncliff Ave. Storm drain Sunrise Ter. to Prouty St.	" 94	65-68 inc.	1964	City of Springfield
Bolton St. Acceptance Burns Ave. to Gary Rd.	" 96	95-98 inc.	1964	City of Springfield
Bolton St. Assessment Burns Ave. to Gary Rd.	" 96	99 & 100	1964	City of Springfield

LOCATION: PROUTY STREET

SPRINGFIELD

REMARKS	Plans	PAGE	DATE	NAME
Ferncliff Ave.Accept. Prouty St.to Gardens Dr." 96		103 & 104	1964	City of Springfield
Ferncliff Ave.Assess. Prouty St.to Gardens Dr." 96		105	1964	City of Springfield
Parker Street &c	212	127	1983	Ruth A Buechler







LOCATION

PROVIDENCE

ST.

CHICOPEE

REMARKS	BOOK	PAGE	DATE	NAME
Ferry Road	Plans 507	602 & 603	1893	E. M. Alden
Grattan St.	"G	69	1918	Joseph Cote
Arcade St. &c	"128	107- 108	1971	Lucien O. Boileau Inc.
Grattan St &c	270	128	1990	Clement R Dugre

LOCATION PROVIDENCE STREET

SPRINGFIELD

REMARKS	BOOK	PAGE	DATE	NAME
	Plans			
Benton Park	" 0	48	1923	Cutler Realty Trust
Assessment	" 5	25	1927	City of Spd.
Assessment	" 9	108	1930	" " "
State Street &c	" 56	110	1956	Mass. Mutual Life Insurance Company

AGAWAM

LOCATION PROVIN MOUNTAIL DRIVE Changed to EAST VIEW DRIVE

REMARKS	BOOK	PAGE	DATE	NAME
See Order on file July 5, 1984				
See Book 5634 Page 512				

LOCATION **PROVIN MOUNTAIN DRIVE**

**AGAWAM**

REMARKS	P PAGES	PAGE	DATE	NAME
Mountain View Heights	" 105	118	1966	Solitario Realty Corp.
Mountain View Heights	" 109	67	1967	Solitario Realty Corp.
Mountain View Heights	" 110	115	1967	Solitario Realty Corp.
Forest Hill Estate Valley Brook Drive &c	"127	122--127 inc.	1971	Solitario Realty Corp
Ridgeview Heights Hillside Circle &c	"144	86 to 93	1973	Solitario Realty Corp

LOCATION PROVIN MOUNTAIN DRIVE

AGAWAM

REMARKS	BOOK	PAGE	DATE	NAME
North Westfield St	"191	69	1980	Angela Kaskeski
North Westfield St	"191	75	1980	Angela Kaskeski
Valley Brook Road &c	"192	46 & 47	1980	J.A.T. Corp
North Westfield St&c	194	130	1 981	Jo. Shibley
North Westfield St	" 198	33	1981	Joseph Shibley

LOCATION

PROVIN MOUNTAIN DRIVE

AGAWAM

REMARKS	BOOK	PAGE	DATE	NAME
Valley Brook <del>Boade</del>	210	8	1983	Corp- J.A.T. oration
Sewers-Easement North West Street &c	"247	93- 98	1987	Town Of Agawam
See Book 6498 Page 290			1987	-----

LOCATION

PROVIN MOUNTAIN ROAD

AGAWAM

REMARKS	BOOK	PAGE	DATE	NAME
See Book 5164 Page 227			1981	-----

LOCATION PRYNNE RIDGE ROAD

LONGMEADOW

REMARKS	BOOK	PAGE	DATE	NAME
Prynn Ridge Road Development	Plans " 72	105 & 106	1959	Prynnwood Corp.
Longmeadow Brook Intercepting Sewer Easement	" 74	1-24 inc.	1960	Town of Longmeadow

LOCATION **PRYNNWOOD ROAD****LONGMEADOW**

REMARKS	BOOK	PAGE	DATE	NAME
<b>Wolf Swamp Road &amp; Shaker Road Assessment</b>	<b>Plans " 42</b>	<b>111</b>	<b>1954</b>	<b>Town of Longmeadow</b>
<b>Shaker Road</b>	<b>" 54</b>	<b>31</b>	<b>1955</b>	<b>- - - - -</b>
<b>Prynn Ridge Road Development</b>	<b>" 72</b>	<b>105 &amp; 106</b>	<b>1959</b>	<b>Prynnwood Corp.</b>
<b>Longmeadow Brook, Intercepting Sewer Easement</b>	<b>" 74</b>	<b>1-24 inc.</b>	<b>1960</b>	<b>Town of Longmeadow</b>
<b>Sanitary Sewer</b>	<b>" 82</b>	<b>111 &amp; 112</b>	<b>1961</b>	<b>Town of Longmeadow</b>