



LOCATION PICKETT PLACE

SPRINGFIELD

REMARKS	BOOK	PAGE	DATE	NAME
Temp. Resurfacing	" 218	71	1984	City of Spfld
See Book 5660 Page 82			1984	-----

LOCATION PICKETT PLACE

Springfield

Formerly Pinney Place from Pendleton Ave. southerly

REMARKS	BOOK	PAGE	DATE	NAME
See Order of City Council	----	----	1928	On File

LOCATION PIDGEON DRIVE

SPRINGFIELD

REMARKS	BOOK	PAGE	DATE	NAME
Meadowlark Lane &c No. Brook Rd. So	Plans " 53	41 & 42	1955	C.E. Collins & Sons Inc.
No. Brook Rd. Storm- water drain No. Branch Pkwy. to Sunrise Ter.	" 94	69-76 inc.	1964	City of Springfield
No. Brook Road from North Branch Parkway to Sunrise Ter.	" 94	94-101 inc.	1964	City of Springfield
Juniper Dr. -- No. Brook Pkwy. Ely to Sparrow Dr. Temporary Resurfacing	" 104	125	1966	City of Spd.
Moss Road Temporary Resurfacing	" 105	107	1966	City of Spd.
See Book 3357 Page 488			1968	----

LOCATION PIDGEON DRIVE

SPRINGFIELD

REMARKS	BOOK	PAGE	DATE	NAME
Temporary Resurfacing	"114	67	1968	City of Spd.



LOCATION PIDGEON DRIVE

WILBRAHAM

REMARKS	BOOK Plans	PAGE	DATE	NAME
Section D Shady Acres	" 78	62	1960	R. P. Pidgeon, Inc.
Section E Shady Acres	" 78	63	1960	R. P. Pidgeon, Inc.
Shady Acres	" 83	83	1962	R. P. Pidgeon, Inc.
Section "DX" Shady Acres	" 91	69	1963	R. P. Pidgeon, Inc.
Section "F" Shady Acres	" 91	74	1963	R. P. Pidgeon, Inc.
Main Street &c	"114	54	1968	David N. LaMontagne &c

LOCATION **PIEDMONT STREET**1.  
**SPRINGFIELD**

REMARKS	BOOK	PAGE	DATE	NAME
Carew St.	Plans M	14	1920	Zona Bros.
Mellon St. &c	" 36	37	1952	Victor Zona &c
Glencoe Street &c	" 40	37	1953	Gerald Spear
Acceptance	" 40	106	"	City of Spd.
Assessment	" 40	107	"	" " "
Mellon Street &c	" 43	18	1954	Victor Zona &c

LOCATION **PIEDMONT STREET****SPRINGFIELD**

2.

REMARKS	BOOK	PAGE	DATE	NAME
<b>Proposed Discontinuance Eddy St. &amp;c</b>	<b>Plans " 64</b>	<b>111 &amp; 112</b>	<b>1958</b>	<b>City of Spd.</b>
Carew Street &c Proposed Way	" 88	2	1963	City of Springfield
<b>Roy Street &amp;c</b>	" 104	<b>22 &amp; 23</b>	<b>1966</b>	<b>Peter F. Hogan</b>
See Book 3529 Page 593			1970	----
See Book 3530 Page 5			"	----
Sanitary Sewer & S.W.D. Roy St to Mellon St	"123	42 & 43	1970	City of Spd.

LOCATION

PIEDMONT STREET

SPRINGFIELD

REMARKS	BOOK Plans	PAGE	DATE	NAME
Section III Roy Street	"127	21	1971	Peter F. Hogan
See Book 3936 Page 247 Biella Street Reconstruction Mellon St to 226' S'E'tly	"150	48 & 49	1974	----
Mellon St----Piedmont St to Suzanne St	"150	50	1974	City of Spfld
Roy St to Mellon St	"150	51	1974	City of Spfld
Mellon Street Reconstruction Piedmont St to Suzanne St	"150	52 & 53	1974	City of Spfld

LOCATION **PIEDMONT STREET****SPRINGFIELD**

REMARKS	Plans <del>book</del>	PAGE	DATE	NAME
Recon struction Roy St to Mellon St	"150	54 & 55	1974	City of Spfld
Carew Street &c	"150	96 & 97	1974	Peter F. Hogan
Abbe Brook Area	219	126 & 127	1984	City of Spfld.

LOCATION PIEDMONT STREET

SPRINGFIELD

~~From present end n'w'ly. to Mellon St.~~

REMARKS	BOOK	PAGE	DATE	NAME
See Order City Planning Board	On File	May 6,	1952.	

LOCATION **PIEDMONT STREET (EXTENSION OF) SPRINGFIELD**  
**From Mellon St. n'w'ly for 400'**

REMARKS	BOOK	PAGE	DATE	NAME
See Order City Planning Board On File May 20, 1954.				

LOCATION

PIERCE STREET

AGAWAM

REMARKS	BOOK	PAGE	DATE	NAME
Newbridge Terrace Plans D		70	1916	United Land Tr.
Mooreland St. Layout from Springfield St.	" 26	102	1947	Town of Agawam
Layout Mooreland St. to Line St.	" 26	103	"	" " "
Line Street	"122	83	1970	John N. Losito
Springfield St &c	193	105	1980	Ignazio Albano

LOCATION **PIERCE STREET**

**WEST SPRINGFIELD**

REMARKS	XXXXXX Book Plans	PAGE	DATE	NAME
Riverdale St.	" 90	116 & 117	1963	Katherine W. Kibbe &c
Morgan Road &c	" 98	107 & 108	1965	National Amusements, Inc.
Drainage Easement Morgan Road &c	" 105	58 & 59	1966	Town of West Springfield
Riverdale Street &c	" 163	56 & 57	1976	National Amusements Inc.
Riverdale Street	220	129	1984	Brian R. Glynn &c

LOCATION

PIERCE STREET

WEST SPRINGFIELD 2

REMARKS	BOOK	PAGE	DATE	NAME
Riverdale St &c	273	4	1990	Agri-Mark Inc
Riverdale St &c	285	84	1993	Naif Makol
Morgan Road &c	286	18	1993	F1 Roberts



LOCATION

PILGRIM DRIVE

WESTFIELD

REMARKS	BOOK	PAGE	DATE	NAME
Colony Park	"115	68 & 69	1968	William R. Palmer, Inc.
Colony Park	"115	70--83 inc.	1968	William R. Palmer, Inc.
Shaker Road &c	"166	58	1976	William R. Palmer, Inc.

LOCATION

PILGRIM RIDGE DRIVE

WALES

REMARKS	BOOK	PAGE	DATE	NAME
Stafford Rd & c	286	33-37	1993	W.P. development Inc.

LOCATION **PILGRIM ROAD**

**EAST LONGMEADOW**

REMARKS	BOOK	PAGE	DATE	NAME
Parker St. &c	120	72& 73	1969	Time Realty Corp
Porter Rd	154	126	1974	George Sakakeeny
Parker St	171	33	1977	Edward Craven &c
See Book 4654 Page 319			1978	- - - - -
Pilgrim Road Ext.	228	34& 35	1985	Fred Stevens Realty Inc.

LOCATION PILGRIM ROAD

SPRINGFIELD

REMARKS	BOOK	PAGE	DATE	NAME
Quaint Quaker Village	Plans 21	1	1941	Frances Rush
Quaint Quakertown	" 23	56	1945	" "
Acceptance	" 29	20	1949	City of Spd.
Assessment	" 29	21 & 22	"	" " "
Surrey Road Acceptance	" 35	115 & 116	1952	" " "
Surrey Road &c	" 36	89 & 90	"	Simon J. Kervick &c

REMARKS	BOOK	PAGE	DATE	NAME
<b>Acceptance</b>	<b>Plans</b> " 40	126	1953	City of Spd.
Roanoke Road Acceptance	" 44	6	1954	" " "
Roanoke Road Assessment	" 44	7	"	" " "
Roanoke Avenue & Stormwater Drain	" 99	45 & 46	1965	City of Spd.







LOCATION PILGRIM STREET

WILBRAHAM

REMARKS	BOOK	PAGE	DATE	NAME
Perry St. &c	Plans # 69	122	1959	Edward A. & Ethel M. Perry



## LOCATION PINE ACRE ROAD

SPRINGFIELD

REMARKS	BOOK	PAGE	DATE	NAME
Wilbraham Road &c	Plans 24	40	1946	Landauer Harry F. & Fred A./
Wilbraham Road &c	" 28	91	1949	Confirmation Plan
See Book 2917 Page 293			1962	Sewer Construction
Wilbraham Road to Dutchess Street	" 100	45 & 46	1965	City of Spd.
See Book 3133 Page 671			"	----
Assessment Wilbraham Road to Dutchess Street	" 106	52	1966	City of Spd.

LOCATION PINE ACRE ROAD

SPRINGFIELD

REMARKS	BOOK	PAGE	DATE	NAME
D Dutchess Street &c	"121	26--39 inc.	1970	Sky, Inc.
Glenoak Drive &c	"122	128 & 129	1970	Sky, Inc.
See Book 3584 Page 280			1971	----
Quentin Road 1657' to Dutchess St.	"127	60--63 inc.	1971	City of Spd.
<del>Quentin Rd - Peekskill</del> Ave 156' W'ly - Peekskill	"127	66 & 67	1971	City of Spd.
Ave 970' Ely Pineacre Rd	"127	66 & 67	1971	City of Spd.
Dutchess St Old Lane Rd to Peekskill Ave	"172	96 to 99	1977	City of Spd

LOCATION PINE ACRE ROAD

SPRINGFIELD

REMARKS	BOOK	PAGE	DATE	NAME
Dutchess St Old Lane Rd to Peekskill Ave	"172	100 & 101	1977	City of Spd
Rd. Sta. 9+92.50 to Quentin	173	60,61	1977	City of Spd.



LOCATION PINE AVE.

CHICOPEE

REMARKS	BOOK	PAGE	DATE	NAME
Spring Ave.	272	602	1871	Chicopee Cemetery
" "	"	603	"	" "

LOCATION

PINE AVENUE

PALMER

REMARKS	BOOK	PAGE	DATE	NAME
- - - - -	Plans " Y	82 & 83	1971	Thorndike Co.
Palmer Street &c	"130	108 & 109	1971	Pathfinder Regional School
Main Street &c	221	10 to 19	1984	Diamond Internat- ional Corp.
Church St &c	263	110	1989	Sally A Sorel
Hill St &c	280	86-87	1992m	Lyle G Hislop &c



LOCATION

PINE COURT

HOLLAND

REMARKS	Ploors	PAGE	DATE	NAME
Forest Park at Lake Hamilton	" 100	109 & 110	1965	A.R. Williams &c

LOCATION

PINE

COURT

SOUTHWICK

REMARKS

BOOK

PAGE

DATE

NAME

Bungalow Hgts

Plans

C

70

1915

H. S. Rainville

LOCATION

PINE COURT

WEST SPRINGFLD.

REMARKS	BOOK	PAGE	DATE	NAME
Kings Highway Park	File	322	1922	Eastern Land Trust
Highland Park	Plans 28	60	1948	Geno Naples



LOCATION PINE DRIVE

WILBRAHAM

REMARKS	BOOK	PAGE	DATE	NAME
	Plans			
Woodland Heights	" 41	33	1953	Lucien Pelletier
" "	" 43	99	1954	" "
" " Sec.2	" 52	118 37&	1955	" "
Maynard Road	238	38 15 &	1986	Jim Carlin
Maynard Road	241	16	1986	Jim Carlin

LOCATION PINE DRIVE

WILBRAHAM

REMARKS	BOOK	PAGE	DATE	NAME
Maynard Road	248	27	1987	Jim Carlin
Deer Run Maynard Road &c	263	112	1989	Deer URun Prop- erties Inc

## LOCATION PINE GROVE ROAD

HOLLAND

REMARKS	BOOK	PAGE	DATE	NAME
Relocation of Stur- bridge & Stafford Rds.	Plans 21	20, 21 & 22	1942	Inhab. Hampden Co Trust
Old Acre Road &c	" 23	81	1945	Old Acres Realty
Old Acre Road	283	75	1992	Phillip M Babineau <sup>+c</sup>

LOCATION PINE GROVE STREET

SPRINGFIELD

REMARKS	BOOK	PAGE	DATE	NAME
Brooklands	Plans D	79	1916	Devon Realty Co.
See Book 3268 Page 49			1967	Sewer Construction
Boston Road to Bexhill St.	"115	5--8 inc.	1968	City of Spd.
Temby St. - Boston Rd to Bexhill St.	"115	14-17 inc	1968	City of Spd.
Acceptance Storm water drain	"115	24	1968	City of Spd.
Assessment--Boston Rd. to Bexill St.	"115	25	1968	City of Spd.

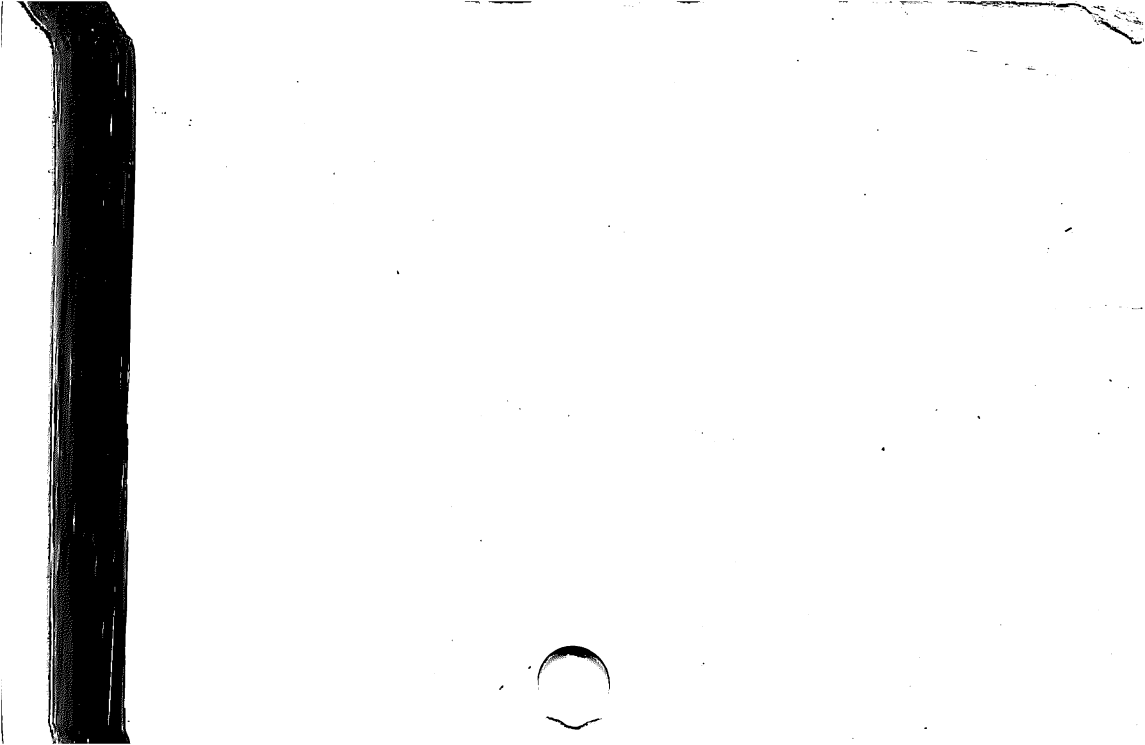

LOCATION PINE GROVE STREET

SPRINGFIELD

REMARKS	BOOK Plans	PAGE	DATE	NAME
Bexhill Street Temby to Fieldston Sts	" 115	94 & 95	1968	City of Spd.
Boston Road	"116	84	1969	Fanco, Inc.
Boston Road	"125	62	1970	C. E. Collins & Sons, Inc.
Boston Road &c	"144	102 & 103	1973	J. Leo Shapiro
Health Ave Acceptance Boston Rd Sly 637 feet	"146	76 & 77	1973	City of Spfld
Health Ave Assessment Boston Rd to Hope St	"146	78	1973	City of Spfld

LOCATION PINE GROVE STREET

SPRINGFIELD

REMARKS	BOOK	PAGE	DATE	NAME
Temby Street &c	" 190	111	1980	Theodore C Brassard &c
Temp. Ressrfacing Brookburn Street	218	64	1984	City of Spfld.
See Book 5660 Page 37			1984	-----
oston Road	225	92	1985	Douglen Realty Trust
Nu-Way Homes Bexhill Street	240	118	1986	Nicholas Mercolino &c

LOCATION PINE HILL DRIVE

PALMER

REMARKS	BOOK Plans	PAGE	DATE	NAME
Thorndike Street &c	" 97	123	1964	John Lizak
Thorndike St &c	"125	77	1970	John W Lizak
Forest Hill Dr. &c	170	107	1977	John W Lizak

LOCATION PINE HILL ROAD

RUSSELL

1

REMARKS	BOOK	PAGE	DATE	NAME
Relocation	Plans 16	106, 107 & 108	1937	Inhab. of Hampden, Co.
Holidays Hill Road	" 142	38	1973	Howard Mason
Route #20	"153	77	1974	Leslie Weidman
- - - - -	"157	82 & 83	1975	James Berry Our Lady of the Rosary Parish
Route #20	"181	128	1978	

LOCATION PINE HILL ROAD

RUSSELL

REMARKS	BOOK	PAGE	DATE	NAME
-----	"189	105	1980	James E. Boyden
- - - - -	220	82 to 91	1984	Town of Russell
- - - - -	"245	101	1987	William L. Burgoyne
-----	252	75	1987	David Boyden
-----	284	67	1993	William H Boyden &c

LOCATION

PINE HILL ROAD

1.  
SPRINGFIELD

REMARKS	BOOK	PAGE	DATE	NAME
Bridle Path Rd. Acceptance	Plans 35	129	1952	City of Spd.
Bridle Path Rd. Assessment	" 35	130	"	" " "
Red Stone Drive Acceptance	" 36	5	"	" " "
Red Stone Drive Assessment	" 36	6	"	" " "
Shadow Brook	" 38	51	"	Mary B. Burt
See Book 2537 Page 153			1957	Sewer Construction

LOCATION PINE HILL ROAD

SPRINGFIELD

2.

REMARKS	BOOK	PAGE	DATE	NAME
Red Stone Drive &c	Plans " 64	39	1958	C.E.Collins & Sons

LOCATION

PINE HILL ROAD

SPRINGFIELD

From Red Stone Drive northerly 520 ft.easterly to Bridle  
Path Road 210 ft.

REMARKS

BOOK

PAGE

DATE

NAME

See Order City  
Planning Board

On File Dec. 6, 1950

LOCATION PINE KNOLL DRIVE

LUDLOW

REMARKS	BOOK	PAGE	DATE	NAME
Rood Street	"154	64 & 65	1974	David T. White Corp.
See Book 5258 Page 207			1982	-----
-----	264	24	1989	Raymond H Lavoie &C



LOCATION PINE LAWN ROAD

LONGMEADOW

REMARKS	BOOK	PAGE	DATE	NAME
Meadow St. & Barrington Road	File	307	1911	American Homes Development Trust
Homestead Boulevard Assessment	Plans " 6	68	1928	Inhabitants of Longmeadow
Barrington Road Assessment	" 28	116 & 117	1949	" " "
Assessment	" 30	90	1950	" " "
Barrington Road &c	" 94	118	1964	Edna A. Gebeau

LOCATION PINE LAWN ROAD

LONGMEADOW

REMARKS	BOOK	PAGE	DATE	NAME
Barrington Road	251	1	1987	Mary Hefferon



LOCATION PINE RIDGE ROAD

MONTGOMERY

REMARKS	BOOK	PAGE	DATE	NAME
Express Toll Highway known as "Mass. Turnpike"	Plans " 58	31 & 32	1956	Mass. Turnpike Authority
North Road &c	" 96	36	1964	Ronald A. Rathay, Inc.
View Point	" 98	81	1965	Land Trens, Inc.
-----	" 161	106	1975	John McGuinness &c
= - - - - -	"169	7	1977	John McGuinness &c

LOCATION PINE RIDGE ROAD

MONTGOMERY

REMARKS	BOOK	PAGE	DATE	NAME
-- -----	" 188	91	1980	John McGuinness &c
-----	" 188	92	1980	Thelma I Baylor Thomas
Birch Bluff Road	211	95	1983	Zavorski &c
-----	217	82	1984	Matthew Paton
Main Road	228	48-51	1985	Walter K Allyn

LOCATION PINE RIDGE ROAD

MONTGOMERY 3

REMARKS	BOOK	PAGE	DATE	NAME
North Rd	277	105	1991	Wayne J Fowles



LOCATION PINE STREET

AGAWAM

REMARKS	BOOK	PAGE	DATE	NAME
	Plans			Northeastern Gas
West Street &c	" 33	73	1951	Transmission Co.
Easement granted to	" 58	91	1956	New York, New
Western Mass. Elec. Co.	" 75	130	1960	Haven & R.R.R.
Barry St. &c	" 75	130	1960	Joseph P.
	" 75	130	1960	Ramah &c
- - - - -	"114	124 &		
	"114	125	1968	Donald H. Taylor
-----	"134	91	1972	Elwyn J Noble
Barry Street	"141	38	1973	Nicholas Santinello &c

LOCATION PINE STREET

AGAWAM

REMARKS	<del>BOOK</del> Plans	PAGE	DATE	NAME
-----	148	72	1973	Viola Chaffee
Barry Street	"154	88 & 89	1974	Misischia Const Co Inc
Club View Estates Barry Street &c	" 156	50 & 51	1975	Misischia Const. Co. Inc.
Barry Street	"156	90	1975	Elwyn J. Noble
-----	"164	126	1976	Joseph McBride
- - - - -	"184	90 & 91	1979	Donald H Taylor

LOCATION PINE STREET

AGAWAM

REMARKS	BOOK	PAGE	DATE	NAME
- - - - -	"187	106	1979	Roger Kida &c
-----	" 187	123	1979	Nicholas Santinillo &c
- - - - -	"192	105	1980	Remillard Const Co
- - - - -	"195	24 & 25	1981	Ruth Washington
- - - - -	"200	116 & 117	1981	Thomas F.Reidy &c

LOCATION PINE STREET

AGAWAM

REMARKS	BOOK	PAGE	DATE	NAME
- - - - -	215	20 & 21	1984	Donald H Taylor
Barry Street &c	228	53	1985	Arnold Thompson
So Westfield St	"229	40 & 41	1985	Richard M. Taylor
- - - - -	229	60	1985	Daniel J. Shoemaker &c
Barry Street &c	230	38	1985	Arnold Thompson

LOCATION

PINE STREET

AGAWAM

REMARKS	BOOK	PAGE	DATE	NAME
North Grand Street	231	6 & 7	1985	Kogut Florist & Nurseryman, Inc.
Farmstead Village		47 &		Custom Building
Barry Street &c	237	48	1986	Specialists, Inc
Spruce Circle	269	51	1989	Paul Basdekis
Route 187	282	19	1992	Daniel Shoemaker Jr

LOCATION PINE STREET

CHICOPEE

REMARKS	BOOK	PAGE	DATE	NAME
Grove Street	"206	3	1982	Andrew W. Matson

LOCATION PINE STREET

EAST LONGMEADOW

REMARKS	BOOK	PAGE	DATE	NAME
Chandler-Thompson St. Plans	1	171	1899	C.A.Thompson
White & Maple Sts.	File	148	1904	J.W.Wilbur
Dwight Road	" 2	185	1909	Edward F.Seyler
Sewer Easement from North Main St.	" 18	15 to 17 incl	1939	Town of East Longmeadow
Thompson St. &c	" 30	17	1949	Cyril Gagne
Wood Ave &c	280	52	1992	Roger St. Germain &c

REMARKS	BOOK	PAGE	DATE	NAME
Jackson St.	Plans " 2	21	1902	Holyoke Water Power Co.
Mosher St. &c Relocation Ross Ave.	" 69	38-57 inc.	1958	" " " "
<del>Sargeant St. &amp;c</del>	" 78	1 to 8 inc	1960	City of Holyoke Benjamin Wilson &c
See Book 3662 Page 448 & 171			1972	- - - - -
See Book 4071 Pages 163			1974	----

LOCATION PINE STREET

HOLYOKE

REMARKS	BOOK	PAGE	DATE	NAME
Lyman St &c	" 161	66 to 68	1975	Holyoke Redevelopment Authority
Prospect Heights Lyman Street &c	" 187	116 & 117	1979	R R A
Suffolk St &c	" 233	18	1986	CKT Realty Trust

SPRINGFIELD

LOCATION

PINE ST.

'INDIAN ORCHARD

REMARKS	BOOK	PAGE	DATE	NAME
Main-Hampden St	158	561	1851	Indian Orchard Canal Co.
" - Water St.	"	562	"	" " ""
Indian Gardens	Plans X	30	1926	Jos. LaBelle &c
Pinevale Street &c	220	54	1984	James M Kuc

LOCATION PINE STREET

LUDLOW

1.

REMARKS	BOOK	PAGE	DATE	NAME
East St.	Plans 1	201	1900	Geo.W.Ely
- - -	" 2	24	1902	James K.McLean
Riverview	" D	20	1915	Napoleon Goddu
Harris Park	" J	14	1918	Fountain Forrester & / Corp.
East St. Gardens	" 6	88	1928	Polonia Realty /
Little Canada Sewer Extension Assessment	" 10	68 & 69	1930	Inhab.Ludlow

REMARKS	BOOK	PAGE	DATE	NAME
Little Canada Sewer Extension Assessment Plans	11	72&73	1931	Town of Ludlow
Extension	" 28	119	1949	" " "
Laid out as a State Highway Prospect St. &c	" 37	20 to 46inc.	1952	Common. of Mass.
Express Toll Highway known as "Mass. Turnpike" Gady St. Extension &c	" 52	90 to 111inc.	1955	Mass. Turnpike Authority
East Street &c	" 138	85	1972	Antonio G. Mendes &c
Lincoln St. &c	176	73	1978	Stanley Zych

LOCATION **PINE STREET**

**MONSON**

REMARKS	BOOK Plans	PAGE	DATE	NAME
Bethany Cemetery	" 78	93	1960	St. Patrick's Parish
Proposed Easement Spruce Street &c	" 185	126	1979	Daniel P O'Connor &c
Bethany Road	208	38 & 39	1983	Daniel F O'Connor &c
Bethany Road	222	31	1985	Grace P. O'Conno:

LOCATION PINE STREET

1  
PALMER

REMARKS	BOOK	PAGE	DATE	NAME
Homestead Park #1 (Three Rivers)	Plans 3	17	1910	J.Wm.Cheney
Brown St.	" D	56	1916	Anna E. Barton
Ford St.&c(Three Rivers)"	33	54	1951	Town of Palmer Three Rivers Fire District
Highland Ave. &c	" 104	32 & 33	1966	Palmer Masonic Hall Association
Squier Street &c	"116	58	1969	Marion W. Shorkey

LOCATION **PINE STREET**

**PALMER**

REMARKS	BOOK	PAGE	DATE	NAME
King Street	"124	54	1970	Andrew B. Rathbone
<del>-----</del>	"128	75	1971	Josephine Glaccum
Fuller St.	"134	9	1972	Thomas E. Fenton
Fuller Road &c	" 135	49	1972	Joseph J. Miarecki
Main St &c Land Acquisition Plan	"145	104 to 107	1973	Palmer Redev Authority
See Book 3828 Page 431			"	----

LOCATION PINE STREET

PALMER

REMARKS	<del>XXBOOKX</del>	PAGE	DATE	NAME
Palmer Industrial Park Fuller Road &c	Plans 147	110 & 111	1973	Palmer Redevelop- ment Authority
Palmer Industrial Park Third Street &c	147	112 & 113	1973	Palmer Redev. Authority
See Book 3882 Page 180			"	----
Layout widening Fuller Road	Plans 148	58-59	1973	Town of Palmer
South Main Street	152	122 & 123	1974	Stanley A. Dranka &c
License Plan Third St &c	"154	20	1974	Palmer Redev Authority

LOCATION PINE STREET

PALMER

REMARKS	BOOK	PAGE	DATE	NAME
Palmer Industrial Park Second St &c	"156	16 to 19	1975	Palmer Redev Authority
Ford Street &c	" 157	54 & 55	1975	Brian Donovan
-----	" 161	59	1975	Andrew R. Walrad
King Street	" 162	98	1976	Andrew B. Rathbone
Second Street	"167	31	1976	Stephen S. <del>Kwasniewski</del>
Fuller Road	" 167	122	1976	Joseph J. Miarecki &c

LOCATION

PINE STREET

PALMER

REMARKS	BOOK	PAGE	DATE	NAME
Cross Street	210	89	1983	Beatrice M Fontaine
- - - - -	211	91	1983	Andrew R Walrad &c
Third Street &c	215	24 to 29	1984	Palmer Redevelop. Authority
Third Street &c	215	30	1984	Palmer Redevelop. Authority
Fuller Road	217	39	1984	Edward S. Kwasniewski &c

LOCATION

PINE STREET

PALMER

REMARKS	BOOK	PAGE	DATE	NAME
South Main Street	227	119	1985	Palmer Redevelop. Authority
Second Street	244	28	1986	Stephen S Kwasniewski
Second Street	"247	78	1987	Stephen S. Kwasniewski
-----	252	125	1987	Walter E. McCloskey &c
Church St &c	263	110	1989	Sally A Sorel

LOCATION PINE STREET

PALMER 7

REMARKS	BOOK	PAGE	DATE	NAME
Main Street + C	272	41	1990	Ann Obrien
Second St	272	89	1990	Stephen S Kwasniewski
East St	280	112	1992	Randy J Lang &c
-----	287	36	1993	Ann Sanchez &c

LOCATION PINE STREET

SPRINGFIELD

1.

REMARKS	BOOK	PAGE	DATE	NAME
Central St.	158	230	1851	J.H.Gray
Central St.	211	601	1862	Otis Childs
Dexter - George St.	269	601	1870	Samuel Knox
Pine Street Court	292	601	1872	G.O.Kingsbury
Windsor - Knox St.	446	601	1888	F.S.Newman
Crescent Hill Restrictions	Plans X	76	1926	Chapin Properties Trust &c

LOCATION PINE STREET

SPRINGFIELD

2.

REMARKS	BOOK	PAGE	DATE	NAME
Florence St.	Plans Y	58	1927	Wallace W. Leavitt
Cedar St.	" 12	70	1932	Standard Oil Co. / of N.Y.
Pine Street Court Acceptance	" 18	12	1939	City of Spd.
Pine Street Court Assessment	" 18	13	"	" " "
Central St.	" 22	109	1944	William E. Scott
Maple St.	" 26	77	1947	(Heirs) Nathan D. Bill /

LOCATION PINE STREET

SPRINGFIELD 3

REMARKS	BOOK	PAGE	DATE	NAME
Cedar & James Streets	Plans " 40	84	1953	Mary E. Waters &c
Walnut Street &c	" 41	127	"	Mark V.D. Wadsworth
Maple Court	" 44	116	1954	Anne Martin &c
Walnut Court Acceptance	" 55	26	1956	City of Spd. Drain
See Book 2724 Page 424			1960	Construction Magna
James Street	"121	100 & 101	1970	Dev. Corp.

LOCATION PINE STREET

SPRINGFIELD

REMARKS	<del>XBOOK</del> Plan	PAGE	DATE	NAME
Maple St. &c	124	24 & 25	1970	Geriatric Nursing Center of Spd
Windsor Court &c	" 126	92 & 93	1971	R.E.D. Dev. & Building Corp.
Windsor Ct. Sanitary Sewer - Stormwater drain	"126	102 & 103	1971	City of Spd.
Florence Street &c	"147	36	1973	Margaret E. Scanlon
Cedar Street &c	" 168	110 & 111	1977	Dale Bros. Laundry
Ridgewood Historic District	170	38 & 39	1977	-----

LOCATION PINE STREET

SPRINGFIELD

REMARKS	BOOK	PAGE	DATE	NAME
George St &c	171	99	1977	M R Miller &c
Maple Hill Historic District	173	68& 69	1977	-----
Winchester Community Development Authority	174	88 to 97	1977	Springfield Redev Authority
See Book 4515 Pg. 364			"	----
- - - - -	"185	20	1979	Ida S. Bachand

LOCATION

PINE STREET

SPRINGFIELD

REMARKS	BOOK	PAGE	DATE	NAME
- - - - -	"195	48 & 49	1981	---
Winchester Dev Area I	"196	26 to 33	1981	S R A
Walnut Street	205	74 & 75	1982	James E Brewer
Maple Street	228	107	1985	Donald L Graham
Maple St &c	258	105	1988	Wyndhurst Associates

LOCATION PINE STREET

SPRINGFIELD

REMARKS	BOOK	PAGE	DATE	NAME
Ashley St &c	260	17	1988	Inc Ideal Associates
Maple St &c	262	104	1988	Wyndhurst Associates
Maple St &c	265	49	1989	Wyndhurst Associates
Maple St &c	273	48	1990	Wyndhurst Associates
Cedar St &c	276	126	1991	City of Spd

LOCATION PINE STREET

SPRINGFIELD 8

REMARKS	BOOK	PAGE	DATE	NAME
Central St	283	86	1992	Park West Bak

LOCATION PINE STREET

Springfield

Changed to Pinevale St. from Water St. to B & A RR. (I.O.)

REMARKS	BOOK	PAGE	DATE	NAME
See Order of City Council	--	---	1928	On File

LOCATION

PINE ST.

W. SPRINGFIELD 1.

REMARKS	BOOK	PAGE	DATE	NAME
Westfield Road	365	C	1870	Agawam Canal Co.
Kings Highway	Plans 3	107	1912	C. A. Titus
" "	"C	69	1915	Nina Adams &c
-----	"Q	50	1922	Mary Zielinski
Kings Highway	"P	31	1923	Anna F. Mosher
-----	" Y	22	1927	Peter M. Adzima

LOCATION

PINE STREET

WEST SPRINGFIELD

REMARKS	BOOK	PAGE	DATE	NAME
Westfield St. &c Sidewalk Construction	Plans 21	51	1942	David A. McCarthy / &c
Westfield Street	" 49	79 48 &	1955	Town of West Springfield Hugh K.
Westfield Street &c	" 111	49	1967	Chandler &c

LOCATION

PINE STREET

WESTFIELD

1

REMARKS	BOOK	PAGE	DATE	NAME
Montgomery St.	File	364	1913	Mary A.Larrabee
Montgomery St	Plans " 14	60	1935	Anastasia Coffey
Montgomery St. &c	"123	32	1970	Daniel Coffey &c
Confirmation Plan Prospect Street	"133	72	1972	William R Palmer, Inc.
Foch Avenue &c	"150	13	1974	Joseph Kalesnik
-----	" 160	76	1975	Albert S. Couchon



LOCATION      PINE      ST.      COURT      SPRINGFIELD

REMARKS	BOOK	PAGE	DATE	NAME
Pine St.	292	601	1872	Geo O Kingsbury
Acceptance from Pine St.	Plans 18	12	1939	City of Spd.
Assessment from Pine St.	"18	13	"	"      "      "
Maple Hill Historic district	173	68 & 69	1977	-----

LOCATION PINE TREE DRIVE

HOLLAND

REMARKS	BOOK Plans	PAGE	DATE	NAME
May Brook Road	" 86	1 & 2	1962	Alfred R. Williams
Williams Park	" 96	56	1964	Alfred R. Williams
Williams Park	" 97	28	1964	Alfred Williams &c
Lake Hamilton	" 100	76	1965	Alfred R. Williams
Williams Park on Lake Hamilton	" 102	11	1966	Alfred Williams &c
Maybrook Road	" 161	77	1975	Alfred R. Williams

LOCATION PINE TREE ROAD

SPRINGFIELD<sup>1.</sup>

REMARKS	BOOK	PAGE	DATE	NAME
Wilshire Heights	Plans " 40	81 & 82	1953	Gerald E. Spear Inc.
Kerry Drive &c	" 60	123	1957	" " " "
Kerry Drive &c Acceptance	" 66	95-98 inc.	1958	City of Spd.
Kerry Drive &c Assessment	" 66	99 & 100	1958	" " "
Hillside Drive &c	" 67	85	"	Gerald E. Spear Inc.
Hillside Drive &c	" 68	76	"	Spear Const. Corporation

REMARKS	BOOK	PAGE	DATE	NAME
Hillside Drive &c Section 7 Brookside Manor	Plans " 68	89	1958	Spear Const. Corporation
Section 7 Brookside Manor	" 96	26 & 27	1964	Berard & Sons, Inc.
Section 7 Brookside Manor	" 96	28 & 29	1964	Berard & Sons, Inc.
Allen Acres	" 100	18	1965	Berard & Sons, Inc.
Allen Street &c	" 100	74 70--73	1965	Berard & Sons, Inc.
Allen Park	" 110	inc.	1967	G B.C.Realty Co.

LOCATION PINE TREE ROAD

SPRINGFIELD

REMARKS	BOOK	PAGE	DATE	NAME
Allen Park	"110	104 <sup>1</sup> -107 inc.	1967	G.B.C.Realty Co.
Kerry Dr &c	278	6	1991	Spd DPw

LOCATION

**PINE TREE ROAD**

**SPRINGFIELD**

REMARKS	BOOK	PAGE	DATE	NAME
<b>From the easterly street line of Feltham Road, easterly 151.47 feet.</b>				
<b>See Order City Planning Board on file June 9, 1964</b>				



# PINE TREE ROAD

SPRINGFIELD

LOCATION

(Extension of, from end of present way southeasterly 127.65

REMARKS	BOOK	PAGE	DATE	NAME ft.)
See Order City Panning Board on file August 17, 1967				

LOCATION PINE TREE ROAD

WESTFIELD

REMARKS	BOOK	PAGE	DATE	NAME
Russellville Rd &c	" 201	22	1982	Andrew T Oleksak Jr &c

LOCATION

PINE

VIEW

SPRINGFIELD

REMARKS

BOOK  
Plans

PAGE

DATE

NAME

~~Dickinson Sts.~~

Crystal Orange Oakland

2

41

1903

LOCATION PINE VIEW DRIVE

PALMER 1

REMARKS	BOOK	PAGE	DATE	NAME
Palmer St &c	276	58	1991	Town of Palmer

LOCATION **PINEBROOK DRIVE****SPRINGFIELD**

REMARKS	BOOK	PAGE	DATE	NAME
<b>South Branch Manor A2</b>	<b>Plans</b> " 39	86	1953	<b>Rose Freedman &amp;c</b>
" " " "	" 42	11	"	" " "
See Book 2817 Page 552 <b>Westbrook Drive</b> <b>Temporary Resurfacing</b>	" 100	73	1965	City of Spd.
See Book 3434 Page 578 <b>Middlebrook Dr. Accept</b> <b>Pinebrook Dr. to</b> <b>South Branch Pkwy</b>	"118	52 & 53	1969	---
			1969	City of Spd.

LOCATION PINEBROOK DRIVE

SPRINGFIELD

REMARKS	BOOK	PAGE	DATE	NAME
Middlebrook Dr. Assess Pinebrook Dr. to South Branch Pkwy	"118	54	1969	City of Spd.
Pinebrook Dr. Accept. Westbrook Dr. to Willowbrook Drive	"118	56	1969	City of Spd.
Assessment Willowbrook Dr. Assess	"118	57	1969	City of Spd.
So. Branch Pky to Brookside Cir.	"119	63	1969	City of Spd.
Willowbrook Dr. Accept Brookside Cir to South Branch Pky	"119	64--67 inc	1969	City of Spd.

LOCATION **PINECREST DRIVE**  
Formerly Fiate Street

**SPRINGFIELD**

REMARKS	BOOK	PAGE	DATE	NAME
See Order City Planning Board on File Feb. 8,			1954.	
See Book 2476 Page 462			1956	Sewer Construction
See Book 2726 Page 305			1960	Sewer Construction
See Book 2731 Page 558 Acceptance Packard	Plans	85 -	"	----
Ave. to Overland St.	"	74	86	"
Assessment Packard				City of Springfield
Ave. to Overland St.	"	74	87	"
				City of Springfield

LOCATION PINECREST DRIVE

SPRINGFIELD

2.

REMARKS	BOOK	PAGE	DATE	NAME
Packard Ave. Acceptance plans		88 -		City of Springfield
Emerson St. to Regal St	"74	89	1960	City of Springfield
Packard Ave. Assessment Ave.	"74	90	"	City of Springfield
Regal St. to Chalmers Packard Avenue	" 100	70	1965	City of Snd.
Temporary Resurfacing	"245	66	1987	Berard & Sons Inc
Sumner Avenue &c	250	1	1987	Berard and Sons Inc.

LOCATION PINECREST DRIVE

SPRINGFIELD

REMARKS	BOOK	PAGE	DATE	NAME
-----	267	73	1989	Berard & Sons Inc



LOCATION PINECREST STREET

SPRINGFIELD

REMARKS	BOOK	PAGE	DATE	NAME
	Plans			Janet E.
Page Boulevard	" C	71	1915	Shaw
" "	" T	20	1925	Philip H. Delilets
Re-named ElPaso St. Assessment	" 16	87	1937	City of Spd.
Sumner Ave. Aleterations	" 63	62 & 63	1957	" " "
Sumner Ave. Grading	" 63	74 & 75	"	" " "
Sumner Ave.&c Acceptance	" 67	96 & 97	1958	" " "

LOCATION PINECREST STREET

SPRINGFIELD

2.

REMARKS	BOOK	PAGE	DATE	NAME
See Book 2734 Page 159			1960	Sidewalk Construction



LOCATION PINEGROVE STREET

SPRINGFIELD

REMARKS	BOOK	PAGE	DATE	NAME
Bexhill St &c	264	122	1989	Andrew T Oleksak Jr

LOCATION

PINEHURST ROAD

HOLYOKE

REMARKS	BOOK	PAGE	DATE	NAME
Northampton-Sargeant	Plans 4	108	1917	Jas.H.Newton
Pinehurst	" Z	34	1926	Peerless Realty Corp.
Pinehurst	" 25	129	1947	S.P.& M.E.Dunn
Pinehurst	" 27	42	1948	S.P.Dunn
Northampton St. &c	" 51	93	1955	Holyoke Realty Corp
Dunn Avenue &c	" 92	53	1964	Pinehurst Property

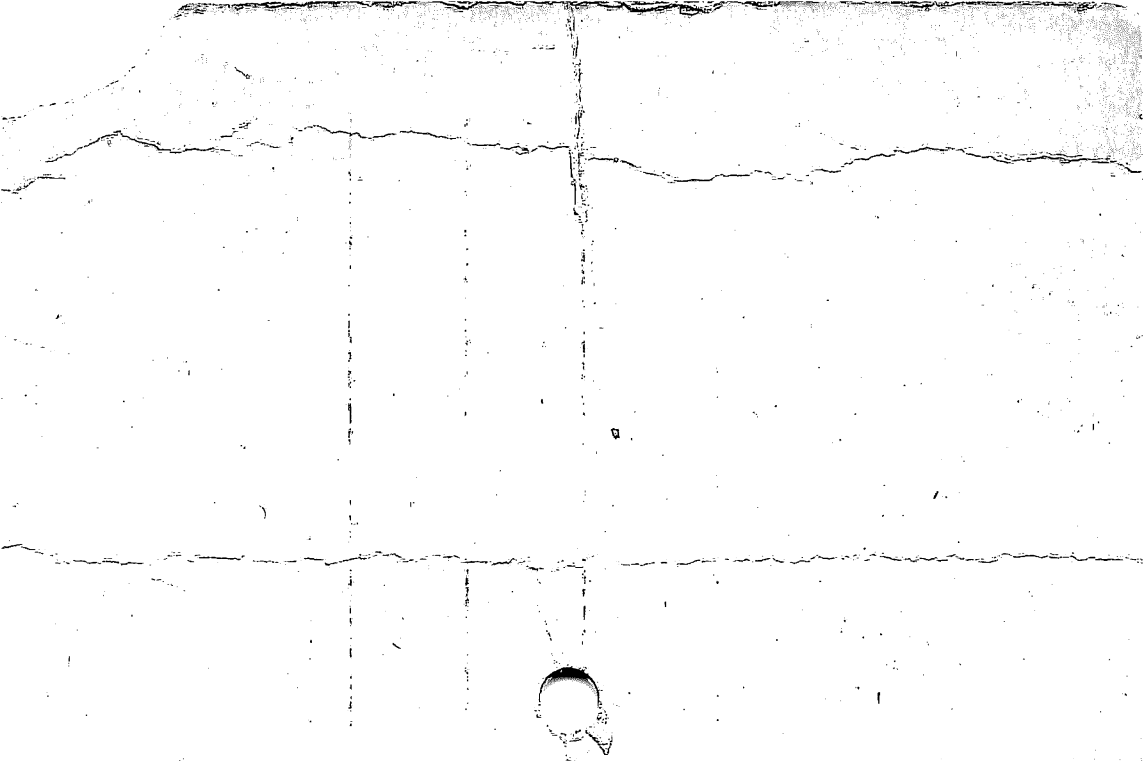

LOCATION **PINEHURST STREET****WESTFIELD**

REMARKS	BOOK	PAGE	DATE	NAME
Homefield	File	290	1912	Cronin-Swift Land Co.
Pinehurst	"	357	1913	" " " "
Willis Street Assessment	Plans " 39	119	1953	City of Westfield
Assessment	" 39	120	"	" " "
Cranston Street &c	" 239	37	1986	&c Edward M Taudel

LOCATION PINENEEDLE LANE

SPRINGFIELD

REMARKS	BOOK	PAGE	DATE	NAME
Greentree Acres Allen Street &c	159	22 to 29	1975	Forbes & Wallace Inc
Ramblewood Drive	"161	116 to 120	1975	City of Spfld
Cooley Street	253	72	1987	Ramblewood Dev Corp

Approved

LOCATION PINENEEDLE LANE

SPRINGFIELD

REMARKS	BOOK	PAGE	DATE	NAME
See Order City Planning Board on file			July 10, 1975	

LOCATION

PINDERIDGE DRIVE

WESTFIELD

REMARKS	Plots	PAGE	DATE	NAME
Ridgecrest Park Oakcrest Drive &c	"162	95	1976	Tsatsos & Sons Inc
Ridgecrest Drive	"170	7	1977	Tsatos & Sons Inc
Shaker Road &c	211	4 & 5	1983	Louis Scarfo
Disc. port. Munger Hill				Hampden County
Ridgecrest Circle &c	217	91	1984	Commissioners
Gary Drive &c	224	100& 101	1985	Edward Shaker

LOCATION PINERIDGE DRIVE

WESTFIELD

REMARKS	BOOK	PAGE	DATE	NAME
-----	255	67	1988	Teresa Girard



PINETREE ROAD

SPRINGFIELD

ft.

LOCATION

From westerly line of Berard Dr., westerly approximately 105

REMARKS	BOOK	PAGE	DATE	NAME
See Order City Planning Board on	file	April 3,	1962	

**PINETREE ROAD**

**SPRINGFIELD**

**LOCATION From Berard Drive westerly 105'**

REMARKS	BOOK	PAGE	DATE	NAME
See Order City Planning Borad on	file	August	27, 1965	
(eliminated as indicated)				

LOCATION PINEVALE STREET

1.  
SPRINGFIELD  
(I.O.)

REMARKS	BOOK	PAGE	DATE	NAME
Centre St. Acceptance from Pinevale St. to Cedar St.	Plans " 17	94	1939	City of Spd.
Centre St. Assessment from Pinevale St. to Cedar St.	" 17	95	"	" " "
Corthell St. Acceptance from Oak St.	" 21	4	1941	" " "
Corthell St. Assessment from Oak St.	" 21	5	"	" " "
Goodwin St. - Milton St. to Oak St.	" 22	28 to 31 inc.	1943	" " "
Berkshire St. Acceptance	" 24	102	1946	" " "

ON PINEVALE STREET

SPRINGFIELD  
(I.O.)

REMARKS	BOOK	PAGE	DATE	NAME
Corthell St. Acceptance Oak St. to Pinevale St.	Plans 25	95	1947	City of Spd.
Corthell St. Assessment Oak St. to Pinevale St.	" 25	96	"	" " "
Caton Lane Acceptance	" 56	56 & 57	1956	" " "
Caton Lane Assessment	" 56	58	"	" " "
See Book 3200 Page 418 Goodwin Street & Temporary Resurfacing	" 104	10 & 11	1966  1966	- - - - -  City of Spd.

LOCATION PINEVALE STREET

3  
SPRINGFIELD (I.O)

REMARKS	BOOK	PAGE	DATE	NAME
Water Street Temporary Resurfacing	"115	105	1968	City of Spd.
Indian Orchard C D Area I Centre St &c	"171	120 & 121	1977	S R A
Land to be acquired Main St.&c	173	13	1977	City of Springfield
<del>Godwin Street &amp;c</del>	209	46 & 47	1983	The Chapman Valve Mfg. Co Inc
Centre Street&c	218	79	1984	Paul R. Shea &c

LOCATION PINEVALE STREET

SPRINGFIELD I.O.

REMARKS	BOOK	PAGE	DATE	NAME
Hampden Street &c	220	54	1984	James M Kuc &c Springfield
Main Street &c	222	71	1985	Redevelop. Auth.
		124&		
Goodwin Street&c	223	125	1985	Crane Co.
Hampden Street &c	226	15	1985	Dorothy Campbell
		70&		
Goodwin Street &c	231	71	1985	Crane Co.

LOCATION PINEVALE STREET

SPRINGFIELD I.O.

REMARKS	BOOK	PAGE	DATE	NAME
Moxon St &c	265	24	1989	Dana Goldman
Oak St &c	265	39	1989	Mark E Robinson &c
Moxon St &c	271	116	1990	Dana M Goldman &c

LOCATION . PINEVALE STREET

Springfield

Formerly Pine St. from Water St. to B. & A. RR. (I.O.)

REMARKS	BOOK	PAGE	DATE	NAME
See Order of City Council	---	---	1928	On File

LOCATION PINEVIEW CIRCLE

AGAWAM

REMARKS	BOOK	PAGE	DATE	NAME
Adams Estates	" 109	92 & 93	1967	Walnut Hill, Inc.
Adams Estates	"112	129 & 130	1968	Walnut Hill, Inc.
-----	"119	33	1969	Calabrese Const. Co.
Acceptance Plan	"134	60 & 61	1972	Town of Agawam
Adams Estates	" 135	126 & 127	1972	Calabrese Const. Co.
Adams Street	" 159	81	1975	Jennie M. Davis

LOCATION PINEVIEW CIRCLE

AGAWAM

REMARKS	BOOK	PAGE	DATE	NAME
Sanitary Sewers-Three-mile Brook project	172	48-54	1977	Town of AGawam
See Book 4459 Page 390			"	----
Adams Street	174	66	1977	Calaco Rlty. Co.
- - - - -	"194	45 63&	1980	Walnut Hill Inc
Main Street	244	64	1986	Investors Associates

LOCATION PINEVIEW CIRCLE

AGAWAM

REMARKS	BOOK	PAGE	DATE	NAME
Ridgewood Estates Cottonwood Lane &c	"247	81	1987	A.J. Lane & Company, Inc. &c

LOCATION

## PINEVIEW DRIVE

MONSON

REMARKS	BOOK Plans	PAGE	DATE	NAME
Sunnybrook Drive &c	" 90	101	1963	Albert Claing
Sunnybrook Drive &c	" 103	31	1966	Albert Claing
Sunnybrook Drive &c	" 159	109	1975	Harold D.King

LOCATION **PINEVIEW DRIVE**

**SPRINGFIELD**

REMARKS	BOOK	PAGE	DATE	NAME
	Plans			
Denwall Drive & Fairlawn Street &	" 41	13	1953	Arthur J. Boyer &c
Wilbraham Road	" 43	1	1954	- - - - -
See Book 2634 Page 97			1958	Sewer Construction
Acceptance	" 81	87 to 90inc	1961	City of Springfield
Assessment Fairlawn St.	" 81	91	1961	City of Springfield
Acceptance Creswell Dr. to Aldrew Ter.	" 82	1 to 4 inc	1961	City of Springfield

LOCATION PINEVIEW DRIVE

SPRINGFIELD

REMARKS	BOOK Plans	PAGE	DATE	NAME
Fairlawn St. Assessment Fenway Drive to Gateway Drive	" 82	5 & 6	1961	City of Springfield
See Book 2831 Page 148			"	Drain Construction
See Book 2831 Page 149			"	----
Sunrise Ter. Stormwater drain from Parker St. to No. Branch Parkway	" 96	72-79 inc.	1964	City of Springfield
Bellwood Road	208	96 & 97	1983	Norman Bibeau







LOCATION      PINWOOD DRIVE

LONGMEADOW <sup>1</sup>

REMARKS	BOOK	PAGE	DATE	NAME
Converse Street &c	Plans " 72	17 & 18	1959	Joseph Chapdelaine, Inc.
<b>Betterment Assessments Blueberry Hill Road</b>	" 88	123	1963	<b>Town of Longmeadow</b>
Betterment Assessments	" 88	124	1963	Town of Longmeadow
See Book 2943 Page 549			"	----
Tanglewood	" 94	53 & 54	1964	Joseph Chapdelaine, Inc.
Concord Road &c	" 101	61	1965	R.J. Realty Corp

LOCATION **PINEWOOD DRIVE****LONGMEADOW**

REMARKS	BOOK Plans	PAGE	DATE	NAME
Tanglewood Drive &c	" 107	58	1967	Joseph Chapdelaine Inc.
Bliss Road &c	" 107	114 & 115	1967	Barbara B. Pearson et al
Park Drive	" 109	130	1967	Joseph Chapdelaine, Inc.
Tanglewood Drive &c	" 109	130	1967	Joseph Chapdelaine, Inc.
Coventry Lane &c	" 110	38 & 39	1967	R.J.Realty Corp.
Park Drive &c	"114	55	1968	Joseph Chapdelaine, Inc.

LOCATION      PINWOOD DRIVE

LONGMEADOW

REMARKS	BOOK	PAGE	DATE	NAME
Blueberry Hill Rd. &c	"116	26 & 27	1968	R.J.Realty Corp.
Converse Street Betterment Assessments	"117	20 & 21	1969	Town of Longmeadow
Converse Street &c	"132	123	1972	Daninge, Inc.
Converse Street &c	"134	70 & 71	1972	Daninge, Inc.
Bliss Road &c	" 136	20 & 21	1972	Daninge, Inc.
Blueberry Hill Rd &c	"139	34 & 35	1972	Yankee Mill & Lumber Supply Inc

LOCATION PINWOOD DRIVE

LONGMEADOW

4.

REMARKS	BOOK Plans	PAGE	DATE	NAME
Blueberry Acres Sec. I Pinewood Drive &c	" 147	82 & 83	1973	Claire F. White &c
Blueberry Acres-Sec Cherry Lane &c II	" 171	24 & 25	1977	Phyllis M. Salvage Trs. &c
Blueberry Acres Sec III Erskin Drive &c	"185	36 & 37	1979	Phyllis A. Salvage Trs &c
Blueberry Acres Sec IV Erskine Drive &c	210	24 & 25	1983	Phyllis A Salage &c

LOCATION PINWOOD DRIVE

LUDLOW

REMARKS	<del>XXXXX</del> Plans	PAGE	DATE	NAME
Miller Street &c	145	86 & 87	1973	Charlotte Fifield
Higher Brook Drive &c	"161	44-49	1975	Kenneth R Gauthier &c

LOCATION **PINEWOOD DRIVE**

**TOLLAND**

REMARKS	BOOK	PAGE	DATE	NAME
Lakeview Lane &c	"124	72	1970	Prince & Prince Realty, Inc.
Lakeview Lane &c	"126	59	1971	Prince & Prince Realty, Inc.
- - - - -	"179	53	1978	Prince & Prince Realty, Inc



LOCATION **PINEWOOD LANE**

**WESTFIELD**

REMARKS	<del>BOOK</del> Plans	PAGE	DATE	NAME
Crestwood Development	112	36 & 37	1968	Roland Lavoie Construction Co.
Crestwood Development	112	38 to 43	1968	Roland Lavoie Construction Co.
- - - - -	"168	95	1977	Leonard E Phelon
-----	173	8	1977	Leonard E Phelon
Kane Brothers Cr &c	280	117	1992	Scarfo Const Inc

## LOCATION PINWOOD ROAD

HAMPDEN

REMARKS	BOOK	PAGE	DATE	NAME
Allen Street	Plans " 27	64	1948	Ralph D. Isham(Heirs)
Allen Street	" 45	24& 25	1954	Town of Hampden
Wehr Place &c	" 58	92	1956	Blanche Wehr &c
Allen Street	" 99	34	1965	David Munsell



LOCATION PINWOOD ROAD

LUDLOW

REMARKS	BOOK	PAGE	DATE	NAME
Fuller Street &c Assessment	178	70 to 75	1978	Town of Ludlow

LOCATION

PINEY DRIVE

MONSON

REMARKS	BOOK	PAGE	DATE	NAME
Hill Top Drive	131	31	1971	Alfred J Riel &c
Paradise Lake Drive	"216	71	1984	Clara A. Eaton
Hill Top Drive	"245	46	1987	Doris E. Moran

LOCATION

PINEY LANE

Budlow

REMARKS	BOOK	PAGE	DATE	NAME
Alden Pond	Plans 7	1	1928	Boyle Realty Co.
See Book 3338 Page 147			1968	----
- - - - -	"113	129	1968	Edwin Cierpial
- - - - -	236	21	1986	John J Maloni Jr
Alden Street	238	27	1986	Patricia Messier

LOCATION PINEY LANE

LUDLOW

REMARKS	BOOK	PAGE	DATE	NAME
Alden Street	" 239	17	1986	John H Barbeau
Alden Street	"245	106& 107	1987	Daniel Santos &c
Alden Street	254	35	1988	Daniel Santos
Timber Ridges Ests Center St &c	263	93-99	1989	Coleman Develop- ment Corp
Alden St	268	26	1989	Patricia Messier

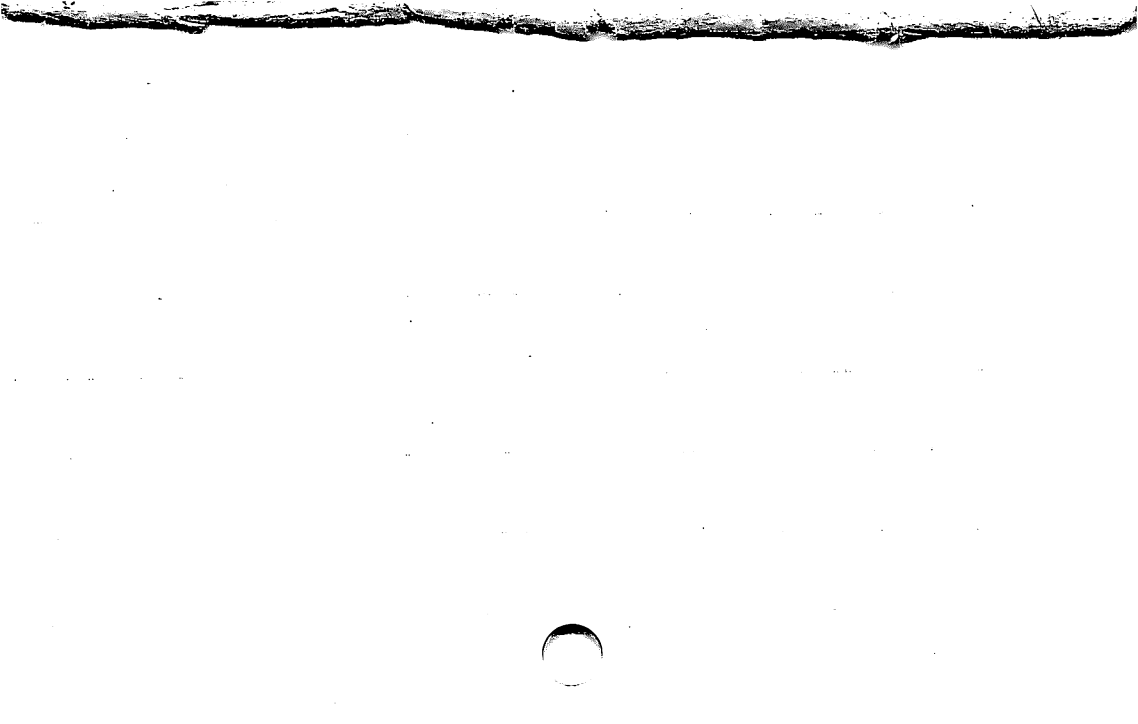

LOCATION PINEY LANE

LUDLOW 3

REMARKS	BOOK	PAGE	DATE	NAME
Alden Stret &c	275	111	1991	Walter L Tranquilli &c





LOCATION

PINEYWOOD ROAD

SOUTHWICK

REMARKS	BOOK	PAGE	DATE	NAME
Fernwood Park	Plans 34	68	1951	Ralph H. Bowles &c
Fernwood Park	"35	30	1951	Ralph H. Bowles&c
Fernwood Park	"43	55	1954	" " " "
Fernwood Road	"149	17	1973	Norman H. Storey

LOCATION

PINEYWOODS

AVE.

SPRINGFIELD

REMARKS	BOOK	PAGE	DATE	NAME
Park Boulevard- Hawthorn Place	490	601	1893	Tr. Forest Park Heights Co.
" Ave.-Washington Blvd	565	603	1897	" " " " "
Location of	File	337	1909	City of Spd.
Sumner Avenue &c	" 156	105	1975	Forest Park Heights Historic District
Florentine Gardens Terrace improvements Cherryvale St &c	"181	82 to 85	1978	City of Spfld

LOCATION **PINEYWOODS AVE****SPRINGFIELD**

REMARKS	BOOK	PAGE	DATE	NAME
Sumner Avenue &c	" 188	62 & 63	1979	Forest Park Heights Historic District
Washington Blvd. &c	"196	44	1981	Geo. F. Marsh &c

LOCATION **PINEYWOODS AVENUE**

**WILBRAHAM**

REMARKS	BOOK	PAGE	DATE	NAME
- - - - -	" 2	138	1908	Chas.W.Gowen
Sewarge System	"123	116 to 127	1970	Town of Wilbraham
See Book 4382 Page 362			1977	----
Sewerage System	"168	64 to 79	1977	Town of Wilb
Bridge Street &c	" 178	118 & 119	1978	Albert P Shlosser &c

LOCATION **PINEYWOODS DRIVE**

**EAST LONGMEADOW**

REMARKS	BOOK	PAGE	DATE	NAME
Meadowbrook Estates P Meadowbrook Road &c	"152	36 & 37	1974	Robert J. Richards, Inc.
See Book 5154 Page 13			1981	-----

LOCATION PINNACLE CIRCLE

MONSON

REMARKS	Plans	PAGE	DATE	NAME
Pinnacle Road &c	" 96	14	1964	Herbert C. Miller
Wood Hill Road &c	"119	78	1969	Herbert C. Miller
Pinnacle Road &c	"196	40	1981	James H. Courniotes

LOCATION PINNACLE ROAD

MONSON

REMARKS	BOOK	PAGE	DATE	NAME
Pinnacle Circle &c	" 96	14	1964	Herbert C. Miller
Wood Hill Road &c	"119	78	1969	Herbert C. Miller
Wood Hill Road	" 155	60	1974	David F. Click
Pinnacle Circle &c	"196	3 40	1981	James H. Courniotes

LOCATION PINNACLE ROAD EXT

MONSON

REMARKS	BOOK	PAGE	DATE	NAME
Pinnacle Circle &c	"196	40	1981	Monson

LOCATION PINNEY STREET or PINEY STREET

PALMER

1

REMARKS	BOOK	PAGE	DATE	NAME
Jefferson-Breckenridge	File	268	1909	McNamara & Coughlin
Relocation of Park St.	Plans 15	127	1936	Commonwealth of Mass.
BRECKENRIDGE St.	" 32	120	1951	Hinkson Paper Co.
Breckenridge St. &c	"124	23	1970	Palmer Fire District No. 1
Park Street &c	" 136	53	1972	Eleanor R. Boone
Breckenridge Street &c	" 147	45	1973	Dennis R. Tessier

LOCATION PINNEY STREET or PINEY STREET

PALMER

REMARKS	BOOK	PAGE	DATE	NAME
Breckenridge St &c	"149	91	1974	Frank D. Grabowski
Breckenridge St. &c	" 167	120	1976	Howard R. Griswold
Breckenridge St &c	"198	38	1981	Nellum Realty Tr Jr.
Breckenridge Street	226	36	1985	William J Mullen Howard Roger
Park Street &c	244	6	1986	Griswold

LOCATION PINNEY STREET

PALMER

REMARKS	BOOK	PAGE	DATE	NAME
Park St &c	268	123	1989	Howard R Griswold

LOCATION PINNEY PLACE

Springfield

Changed to Pickett Place from Pendleton Ave. southerly

REMARKS	BOOK	PAGE	DATE	NAME
See Order of City Council	---	Feb.28,	1928	On File

LOCATION **PINTA CIRCLE****SPRINGFIELD**

REMARKS	BOOK	PAGE	DATE	NAME
Stanley St &c	" 191	8 & 9	1980	A & B Custom Builders Inc
Stanley Street &c	"192	102 & 103	1980	City of Spfld Doiron & Sons
Price Street &c	234	57	1986	Builders, Inc.

## Approved

LOCATION

PINTA CIRCLE

SPRINGFIELD

REMARKS	BOOK	PAGE	DATE	NAME
See Order City Planning Board on file		June 5,	1980	
(from Stanley Street Northerly, Easterly and Southerly				
Approx 920 feet)				
See Book 4985 Page 84			1980	-----

LOCATION PIONEER CIRCLE

EAST LONGMEADOW

REMARKS	BOOK	PAGE	DATE	NAME
Section 2 Hillside Acres	" 91	54 & 55	1963	Mira, Inc.
See Book 3510 Page 350			1970	----

LOCATION PIONEER DRIVE

LONGMEADOW

REMARKS	Plans	PAGE	DATE	NAME
Country Club Manor	" 93	90 & 91	1964	Lionel A. Pratte
Country Club Manor Frank Smith Road &c	"132	121 & 122	1972	Lionel A. Pratte
Country Club Manor Frank Smith Road &c	"134	56 & 57	1972	Lionel A. Pratte
Drainage Easement Wolf Swamp Road	"177	34	1978	Town of Long

LOCATION PIONEER DRIVE

PALMER

REMARKS	BOOK	PAGE	DATE	NAME
Homestead St &c	286	107=109	1993	Breton Estates Inc





LOCATION

PIPER CROSS ROAD

West Springfield

REMARKS	BOOK	PAGE	DATE	NAME
Relocation Cayenne St. & Piper Road	Plans 8	82, 83 84, 85	1929	Inhabitants of Hampden Co.
Relocation Morgan & Piper Road	" "	86, 87 & 88	"	Inhabitants of Hampden Co.
Riverdale St. &c	" 16	46	1937	Nellie W. Bagg
Morgan Road	" 145	73	1973	Robert J. Polverari
Piper Road &c	" 153	98	1974	Jeanette Liberte

LOCATION **PIPER CROSS ROAD**

**WEST SPRINGFIELD**

REMARKS	BOOK	PAGE	DATE	NAME
Morgan Road &c	226	91	1985	Frances Wozniak
Piper Road &c	234	116& 117	1986	West Country Club
Piper Road	265	127	1989	Memorial Dev Partnership

LOCATION PIPER ROAD

WEST SPRINGFIELD 1.

REMARKS	BOOK	PAGE	DATE	NAME
Maple St.	365	E	1870	Agawam Canal Co.
Brush Hill-Wason Ave.	Plans 2	19	1902	F.E.Albro
Lincoln St.	" A	114	1914	J.H.& J.V.Boyle
Morgan Road	" H	69	1919	Chas.H.Horn
Cayenne St.	" K	13	1920	Joseph Tuleja
Kings Highway-Amostown Rd.	" K	80	1921	D.J.McCann Est.

LOCATION PIPER ROAD

WEST SPRINGFIELD

2.

REMARKS	BOOK	PAGE	DATE	NAME
Kings Highway Bungalow Sites	Plans L	8	1921	Everett C.Wells
Danbern Ave.	" P	42	1922	J.T.Harrington &c
Danbern Ave. Revised	" Q	25	1924	" " " "
Smyrna St.	" T	78	"	John Chigos &c
Morgan Road	" 6	93	1928	P.L.Houlihan
Kent St.	" 7	112	1929	Edward D.Kent

LOCATION

PIPER ROAD

West Springfield<sup>3</sup>

REMARKS	BOOK	PAGE	DATE	NAME
Jasmine St. &c	Plans 8	73	1929	Joseph Tuleja
Relocation Cayenne St.		82, 83		Inhabitants of
& Piper Road	" "	84, 85	"	Hampden Co.
Relocation Morgan Rd.		86, 87		Inhabitants of
& Piper Road	" "	& 88	"	Hampden Co.
Smyrna St. &c	" 10	101	1930	John Chigos &c
Relocation of		127 to		Inhabitants of
Morgan Road	" 10	130 Inc.	"	Hampden Co.
Relocation of				
Morgan Road	" 13	48	1933	Inhab. Hampden Co.

LOCATION PIPER ROAD

WEST SPRINGFIELD

REMARKS	BOOK	PAGE	DATE	NAME
Riverdale St.&c Old Amostown Road Abandoned	Plans 16 " 20	46 3	1937 1941	Nellie W. Bagg West Springfield
Edgewood Tract	" 21	96	1942	Edgewood Corp.
Monastery Ave.	" 36	7	1952	Edmund S. Wagner
Amostown Road	" 41	70	1953	West Springfield Housing Authority
Monastery Avenue	" 47	44	1955	Passionist Missionary Soc. West Spd.

REMARKS	BOOK	PAGE	DATE	NAME
Par.#18 Third Provin Mt. Conduit	Plans " 48	65	1955	Passionist Missionary Society of West Spd.
Monastery Avenue	" 51	17	"	Enick Dutkiewicz
Par.#17 Third Provin Mt. Conduit	" 53	52	"	One Hundred Corporation
Par.#19 Third Provin Mt. Conduit	" 53	53	"	" " "
Duke Street	" 54	78	1956	Ignacy Dutkiewicz &
Sunnyside St.	" 62	82 & 83	1957	Town of West Springfield

REMARKS	BOOK	PAGE	DATE	NAME
Duke St.	Plans " 63	22	1957	Ignacy Dutkiewicz &c
Brush Hill Avenue &c	" 65	43-47 inc.	1958	Inhabitants of Hampden County
Chester Street &c	" 75	99	1960	Gino A. Marchetto
Brush Hill Road	" 77	61	1960	Alice Hamilton
Hyde Road	" 79	107	1961	Solomon Margoles &c
Brush Hill Road	" 80	115	1961	Casimir Karabiowski

LOCATION **PIPER ROAD**

**WEST SPRINGFIELD**

REMARKS	BOOK Plans	PAGE	DATE	NAME
Amostown Heights	" 82	46 & 47	1961	Suburban Buildings Contractors, Inc.
Morgan Road	" 85	36 & 37	1962	Alphonse R. Gamelli
Amostown Heights	" 85	79 & 80	1962	Suburban Building Contractors, Inc.
Brush Hill Avenue	" 94	126	1964	William H. Cannon
Brush Hill Avenue	" 97	78	1964	Albert S. Starzyk &c
See Book 3109 Page 218			1965	---

LOCATION

PIPER ROAD

WEST SPRINGFIELD

REMARKS	BOOK Plans	PAGE	DATE	NAME
Construction Easement to Town of West Spd.	" 99	1	1965	James H. Clayton &c
Construction Easement to Town of West Spd.	" 99	2	1965	Stanley J. Sypek
Construction Easement to Town of West Spd.	" 99	2	1965	Frank Filip
Construction Easement to Town of West Spd.	" 99	3	1965	Ida A. Schoolcraft
Construction Easement To Town of West Spd.	" 99	3	1965	Ernest J. Ledger &c
Construction Easement to Town of West Spd.	" 99	4	1965	Bronislaws Teczar

LOCATION **PIPER ROAD**

**WEST SPRINGFIELD**

REMARKS	<del>PIERS</del>	PAGE	DATE	NAME
Hyde Road	" 103	29	1966	Solomon Margoles &c
See Book 3277 Page 203			1967	----
See Book 3277 Page 206			"	----
Brice Road	" 109	25	1967	Thomas S. Mangini &c
Drainage Easement to Town of West Spd.	" 109	123	1967	Dominick Gargolinski &c
Construction Easement to Town of West Spd.	" 109	123	1967	Robert W. Vose

LOCATION      PIPER ROAD

WEST SPRINGFIELD

REMARKS	BOOK	PAGE	DATE	NAME
Birnie Avenue Land Taking	" 109	124	1967	Town of West Spd.
Land Taking from Raymond J. Mulcahy &c	" 109	125	1967	Town of West Spd.
Construction Easement from R. J. Mulcahy &c	" 109	125	1967	Town of West Spd.
Construction Easement from R. J. Mulcahy &c	" 109	126	1967	Town of West Spd.
Construction Easement from R. J. Mulcahy &c	" 109	126	1967	Town of West Spd.
Hyde Road	"112	76 & 77	1968	Anthony Egnatowich

LOCATION PIPER ROAD

WEST SPRINGFIELD

REMARKS	BOOK	PAGE	DATE	NAME
- - - - -	"116	21	1968	Dominick Gargolinski &c
Birnie Ave. &c	" 118	78	1969	Dominick Gargolinski &c
-----	" 120	55	1969	Efrem P. Ivashko
Cayenne Street	"127	95	1971	Efrem P. Ivashko
Slope Easement	"133	70	1972	Robert W. Vose
Monastery Ave.	"144	36	1973	Passionist Missionary Society of W. S.

LOCATION PIPER ROAD

WEST SPRINGFIELD

REMARKS	<del>BOOK</del> Plans	PAGE	DATE	NAME
-----	144	46	1973	John Y. Violaras
Amostown Road	" 146	46	1973	Congregation Beth El
Piper Cross Road	" 153	98	1974	Jeanette Liberte
Brush Hill Road	"154	119	1974	Anna J Kulig
-----	" 157	6 & 7	1975	Frederick Lyncosky &c
-----	" 158	112	1975	John Rossmeisl

LOCATION PIPER ROAD

WEST SPRINGFIELD

REMARKS	<del>XXXXX</del> Plans	PAGE	DATE	NAME
-----	158	113	1975	John Rossmeisl
-----	158	127	1975	Dominick Gargolinski &c
Morgan Road &c.	159	64 & 65	1975	Donato Cataldo &c
Brush Hill Estates Jennifer Drive &c	"165	128 & 129	1976	Clifford Joseph
Hyde Avenue	"169	21	1977	Alberac Brisson &c
Lynne Dr &c	170	90,91	1977	Clifford Joseph

LOCATION PIPER ROAD

WEST SPRINGFIELD

REMARKS	Plans	PAGE	DATE	NAME
-----	172	2 & 3	1977	Frederick Lyncosky &c
Monastery Avenue	"177	52	1978	Herbert J Silinski &c
-----	178	2 & 3	1978	Frederick Lyncosky
- - - - -	182	14	1978	John Cross &c
- - - - -	"185	88 & 89	1979	John F. Panda

LOCATION

PIPER ROAD

WEST SPRINGFIELD

REMARKS	BOOK	PAGE	DATE	NAME
- - - - -	"190	92	1980	Sturat E. Champiny &c
Kent Street	"194	74	1980	Gordon T.Loomis &c
Brush Hill Avenue	" 197	129	1981	William J Pimental &c
Smyrna Street	" 205	27	1982	Dennis A Gamelli &c
Kent Street	210	31	1983	Sofia Wrobel

LOCATION

PIPER ROAD

WEST SPRINGFIELD

REMARKS	BOOK	PAGE	DATE	NAME
Monastery Avenue &c	220	104	1984	Ignacy Dutkiewicz &c
Monastery Avenue &c	225	120	1985	Passionist Missionary Society
Morgan Road &c	226	91	1985	Frances Wozniak
Duke Street	"230	71 & 72	1985	Passionary Missionary Socie of W S.
Elm Street &c	234	116 & 117	1986	Spd. Country Club

LOCATION

PIPER ROAD

WEST SPRINGFIELD

REMARKS	BOOK	PAGE	DATE	NAME
Brush Hill Ave &c Windpath Condominiums	" 239	35	1986	Seth Crowell
Dingle Drive	"248	123- 129	1987	Frederick Pugliano &c
Morgan Road	258	59	1988	James H Clayton &c
Piper Cross Rd	265	127	1989	Memorial Dev Partnership
-----	266	87	1989	Valley View Associates Inc

LOCATION PIPER ROAD

WEST SPRINGFIELD

REMARKS	BOOK	PAGE	DATE	NAME
-----	269	59	1989	Valley View Associates Inc
-----	269	60	1989	ValleyView Associates Inc
Hyde Road	269	100	1990	Solomon Margoles
Bluebird Lane &c	271	93	1990	Valley View Associates Inc
Bluejay Lane	274	27	1990	Valley View Assoc Inc

LOCATION

PIPER ROAD

WEST SPRINGFIELD 19

REMARKS	BOOK	PAGE	DATE	NAME
Brush Hill Ave &c	275	27-37	1990	Brush Hill Village Dev Corp
----- Bluebird Lane	281	122	1992	Raymond DiStefano
Susan Drive &c	287	26-28	1993	Brush Hill Dev Corp



LOCATION PIQUETTE AVENUE

CHICOPEE

REMARKS	XXXXX BOOK Plans	PAGE	DATE	NAME
Granby Road &c	122	34 & 35	1970	Herve Piquette
See Book 4218 Page 313			1975	---
Memorial Dr.&c-Altered & laid out as State Hgy"	162	50 to 59	1975	Comm. of Mass
Route 33 &c	208	57	1983	Herve Piquette
Route 33 &c	209	68	1983	Herve Piquette

LOCATION **PIQUETTE STREET**

**CHICOPEE**

REMARKS	BOOK	PAGE	DATE	NAME
Fernwood Acres	Plans " 47	102	1955	Edbert Homes Inc.
Shirley St. &c	" 53	100	"	Ernest A. Kubicz
Proposed Sewer	" 79	99	1961	City of Chicopee
See Book 2800 Page 479			"	----

LOCATION

PITCHER ROAD

MONTGOMERY

REMARKS	X <del>BOOK</del> X Plans	PAGE	DATE	NAME
-----	110	80 & 81	1967	Clifford W. Sawtelle &c
Moore Hill Road	"134	67	1972	Ernest J. Ledger
- - - - -	"222	104 & 105	1985	Gordon A. Blood

LOCATION

PITCHER STREET

MONTGOMERY

REMARKS	Plots	PAGE	DATE	NAME
- - - - -	"149	27	1973	William McPhee
Campus View Road	" 155	28	1974	M L V Inc.
- - - - -	"181	64	1978	Mark R Ratcliffe
- - - - -	211	41	1983	Harry Newfield
Fuller Road	260	85	1988	Helen L Salois
Main Rd &c	266	47	1989	Mountain View Nursing Home Inc

LOCATION PITCHER STREET

MONTGOMERY

REMARKS	BOOK	PAGE	DATE	NAME
Fuller Road	266	48	1989	Robert Koziol
Main Rd &c	269	89	1989	Gene E Washburn &c
Fuller Rd	274	95-96	1990	Henry Euler &c
-----	275	115	1991	David L Bean &c
Main Rd &c	278	27	1991	Est of max Zoladz

LOCATION PITCHER STREET

MONTGOMERY 2

REMARKS	BOOK	PAGE	DATE	NAME
Main Rd &c	278	68	1991	Est of Max Zoladz
Mountain Acres Road	282	95	1992	Gordon A Blood
Fuller Rd &c	283	34	1992	Robert koziol

LOCATION PITCHER STREET ROAD

MONTGOMERY

REMARKS	BOOK Plans	PAGE	DATE	NAME
Fuller Road	" 146	283	1973	William Lyons
Fuller Road	" 146	38&39	1973	William Lyons

LOCATION PITMAN STREET

Springfield

Formerly Pasco Terrace from Lagoon Ave. southerly

REMARKS	BOOK	PAGE	DATE	NAME
See Order City Council	----	----	1928	On File

