

REMARKS	BOOK	PAGE	DATE	NAME
Eastside Manor	Plans A	34	1913	Syndicate Boston & Spd. /
Glenwood St. Acceptance Boston Rd. to Edgemere Rd."	20	6	1941	City of Spd.
Glenwood St. Assessment Boston Rd. to Edgemere Rd."	20	7	"	" " "
Glenwood St. Acceptance Boston Rd. to Edgemere Rd."	24	52 & 53	1946	" " "
Glenwood St. Assessment Boston Rd. to Edgement Rd. #	24	54	"	" " "
Boston Road &c	" 92	52	1964	Gerald N. Sciarra

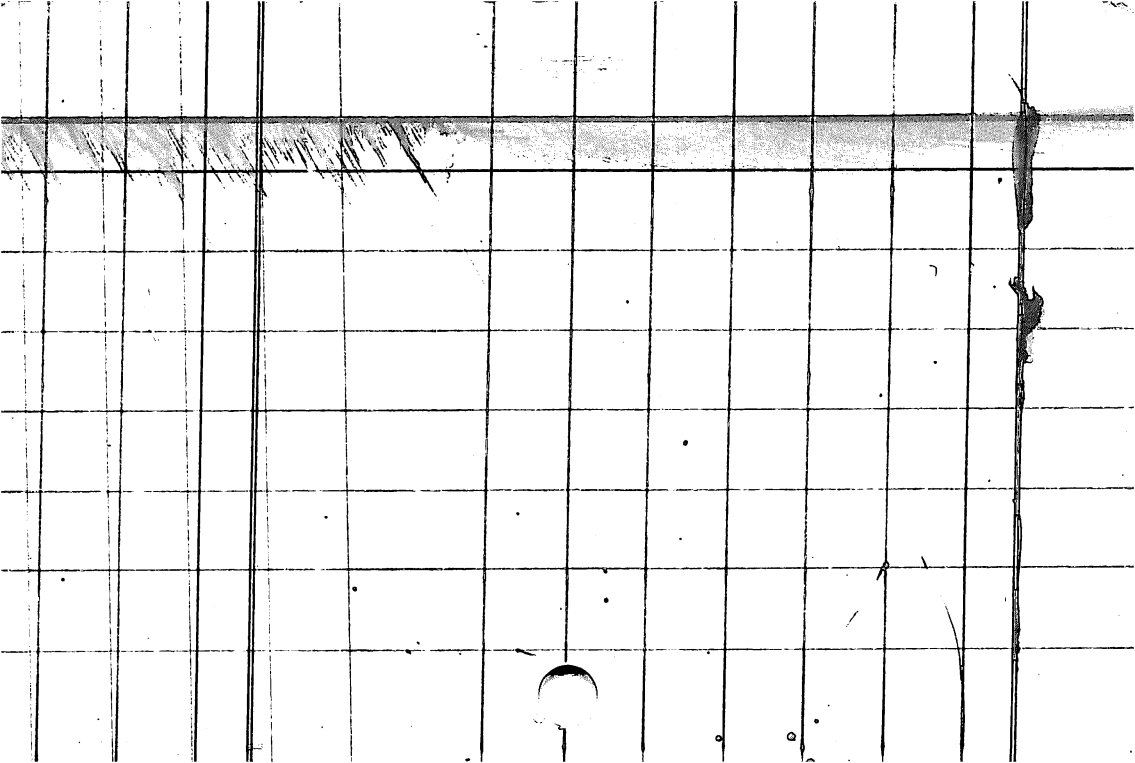

LOCATION OTIS COURT

SPRINGFIELD

REMARKS	P Plans	PAGE	DATE	NAME
Boston Road &c	" 97	42	1964	Gerald N. Sciarra
Glenwood Street	250	98	1987	John G Iellemo

LOCATION OTIS ROAD

BLANDFORD

REMARKS	BOOK	PAGE	DATE	NAME
State Highway	Plans 14	56	1935	Commonwealth of ^{Mass}
- - - - -	" 49	62	1955	Richard L. Puffer &c
Old Granville Road &c	"132	12 & 13	1971	Francis M Buresh &c
- - - - -	"157	71	1975	Arthur W Kern &c
Route 23	" 183	79	1979	Kenneth G Snow &c

LOCATION OTIS ROAD

BLANDFORD

REMARKS	BOOK	PAGE	DATE	NAME
Route 23	" 186	61	1979	Kenneth G Snow
Route 23	210	43	1983	Kenneth G Snow&c
Route 23	211	20	1983	Kenneth G Snow&c
Route 23	215	86& 87	1984	Kenneth G Snow&c
Route 23	217	46 & 47	1984	Kenneth G Snow &c

LOCATION OTIS STREET

CHICOPEE

REMARKS	BOOK	PAGE	DATE	NAME
Henshaw & Fay Sts.	480	601	1891	Chicopee Mfg. Co.
Henshaw & Ellerton Sts. Proposed Sewer	Plans " W	30	1926	Peter Midura
Henshaw Street &c 385 & 386	" 38	67	1952	City of Chicopee
See Book 3456 Pages Drainage Easement			1969	---
Fay Street &c	"164	6 & 7	1976	City of Chicopee

LOCATION

OTIS STREET

CHICOPEE

REMARKS	BOOK	PAGE	DATE	NAME
Front Street &c	232	53	1986	Bertha Anna Szymczk

LOCATION OTIS STREET

WEST SPRINGFIELD

REMARKS	BOOK	PAGE	DATE	NAME
Lawncroft	File	290	1912	Cronin Swift Land Co.
Wolcott Ave. Sewer Construction	Plans " 59	47	1956	Town of West Springfield

LOCATION

OTIS STREET

WESTFIELD

REMARKS	BOOK	PAGE	DATE	NAME
Meadow-Lawton St.	Plans 1	195	1900	Northam Plan
Meadow-Lawton St.	" 2	5	1901	O'Connell Murphy & /
- - - -	" 2	97	1906	Chas. Myers
- - - -	" 2	188	1909	P. Pfeiffer
Miller St. (Taking)	" 31	27 & 28	1950	Mass. Commonwealth of/
St. Paul Street	" 159	77	1975	John S. Kane

LOCATION

OTIS STREET

WESTFIELD

REMARKS	BOOK	PAGE	DATE	NAME
Lawton St &c	255	56	1988	Charles E Mihlek
St Paul St	266	19	1989	Timothy E Fisher
Meadow Street	283	111	1993	Catherine J Koza Est

LOCATION OTTAWA STREET

AGAWAM

REMARKS	BOOK	PAGE	DATE	NAME
Walnut St. - Bridge Street	487	602	1892	J.J.Othick
Walnut St. - Bridge St.	Plans " 2	15	1901	J.J.Othick
Walnut St. - Bridge St.	File	193	1906	J.J.Othich
- - - - -	Plans " B	2	1914	James H. Boyle &c
St. Anthony's Catholic Church Bridge St. &c	"114	119	1968	Roman Catholic Bishop of Spd.

LOCATION OTTAWA STREET

LONGMEADOW

REMARKS	BOOK	PAGE	DATE	NAME
Mattakeset Ave.	Plans " 1	180	1899	B.S. Elmes
North South Road &c	" 46	9 &10	1954	- - - - -

LOCATION OTTER POND TRAIL

TOLLAND

REMARKS	BOOK	PAGE	DATE	NAME
The Slope &c	Plans 126	12 - 15	1971	Chamonix Chalet Properties Inc.
Robins Rest &c	"126	127	1971	Chamonix Chalet Properties Inc.
Beetle Road &c	"127	10--13 inc.	1971	Chamonix Chalet Properties, Inc.