

LOCATION

NOBLE AVENUE

WESTFIELD

REMARKS	BOOK	PAGE	DATE	NAME
Cortez - Court	File	253	1909	W.C.Holcomb Est.
Assessment Fowler St.	Plans "124	84 & 85	1970	City of Westfield
Sheldon Avenue	"141	69	1973	William Fisher &c

LOCATION NOBLE STREET

1
SPRINGFIELD

REMARKS	BOOK	PAGE	DATE	NAME
Fisk Terrace	Plans C	24	1915	Trs. O'Neil Realty Associates
- - - -	" 4	94	1916	Wilfred H. Roberts
- - - -	" J	33	1920	City of Spd.
Chestnut St. Assessment	" V	41	1925	" " "
Main St.	" 33	16	1951	Charkoudian Harry N. /
Chestnut St. &c Taken for Highway purposes	" 102	76	1966	Commonwealth of Massachusetts

LOCATION NOBLE STREET

SPRINGFIELD

REMARKS	BOOK	PAGE	DATE	NAME
See Bobk 3179 Page 600			1966	----
See Book 3220 Page 88			"	----
Birnie Avenue & Interstate Route 91	" 105	23-25 inc.	1966	Commonwealth of Massachusetts
Main Street &c	222	64& 65	1985	Springfield Redevelop Auth.
Main St &c	261	79	1988	S R A

LOCATION

NOBLE STREET

SPRINGFIELD 3

REMARKS	BOOK	PAGE	DATE	NAME
Main St &c	261	80	1988	S R A
Main St &C	265	43	1989	Northern Edge/ Noble Realty Trust
Main St &c	273	55	1990	CommonweALTH of Mass DPW

REMARKS	BOOK	PAGE	DATE	NAME
	Plans			
Main Street	" 1	96	1898	Jos. Woodworth Est.
Main Street & Woolworth Avenue	" 2	39	1903	Jos. Woodworth Est.
Main Street	" 3	8	1910	Jos. Woodworth Est.
South - E. Silver Street	" A	67	1914	D. Blascak
Right of Way for Storm Water Drain to Lindbergh Blvd.	" 17	87	1939	Anngenetete F. Noble &c
Land to be taken for Housing Project for Elderly Persons	" 74	47	1960	-----

REMARKS	BOOK	PAGE	DATE	NAME
East Silver St.	" 109	20 & 21	1967	Helena M. Criscio
Murphy Circle	"114	112 & 113	1968	Westfield Housing Authority
Main Street &c	"191	46	1980	J.Reizovic &c
South Street	"204	78	1982	Albert Kana

NOEL AVE. OR ST.

SPRINGFIELD

REMARKS	BOOK	PAGE	DATE	NAME
Shamrock Ave.-Mill St.	Plans 1	138	1899	Chas. G. Noel
Oakland St.	" 2	90	1906	B. J. Donnelly
-----	"3	9	1911	Valentine Frank S.
Location of	" E	20	1916	City of Spd.
" "	"G	78	1917	" " "
From Orange St. Shamrock St. Assessment	"11	36	1931	" " "

LOCATION

NOEL AVE. OR ST.

SPRINGFIELD

1.

REMARKS	BOOK	PAGE	DATE	NAME
Shamrock Ave.-Mill St.	Plans 1	138	1899	Chas. G. Noel
Oakland St.	" 2	90	1906	B. J. Donnelly
-----	"3	9	1911	Valentine Frank S.
Location of	" E	20	1916	City of Spd.
" "	"G	78	1917	" " "
From Orange St. Shamrock St. Assessment	"11	36	1931	" " "

LOCATION NOEL AVE. or ST.

SPRINGFIELD.

REMARKS	BOOK	PAGE	DATE	NAME
Northeasterly Shamrock St. Assessment Plans 11	11	37	1931	City of Spd.
Hancock St. Alteration & Widening	" 62	67 & 68	1957	" " "
See Book 2641 Page 598	6		1958	Alteration
Shamrock St. & Shamrock Court & Temporary Resurfacing	" 93	76	1964	Thelma Schreiber
Euclid Ave. -- Orange St. n'ly to Noel St.	" 104	1	1966	City of Spd.
Temporary Resurfacing	" 104	123	1966	City of Spd.

LOCATION NOEL AVE. or ST.

SPRINGFIELD

REMARKS	XXXX Book Plans	PAGE	DATE	NAME
Oakland St. &c	138	114	1972	Paul M. Plante &c
Easements to be taken for Main Intercepting Sewer I	"143	22 to 45	1973	City of Spfld
Shamrock Street &c	219	82	1984	John J. Maloni &c

LOCATION NOBLE STREET

WESTFIELD

REMARKS	BOOK	PAGE	DATE	NAME
East Silver St.	" 109	20 & 21	1967	Helena M. Criscio
Murphy Circle	"114	112 & 113	1968	Westfield Housing Authority
Main Street &c	"191	46	1980	J.Reizovic &c
South Street	"204	78	1982	Albert Kana

LOCATION

NOEL STREET

LUDLOW

REMARKS	BOOK	PAGE	DATE	NAME
Sewall Street &c	Plans " 37	109	1952	Louis P. Gaudreau
Taking Phillip Street &c	" 59	79	1957	Town of Ludlow Maurice
Sewall Street &c	" 72	25	1959	Bourgeois &c TW
Sewall Street	"145	58	1973	Raymond Lavoie

LOCATION NOKOMIS ROAD

WILBRAHAM

REMARKS	BOOK	PAGE	DATE	NAME
Manchconis Village Plans	17	8	1938	John F. Baldwin
Main St.	" 26	88	1947	Albert C. Rock / Jr. & c
Sewerage System	"123	116 to 127	1970	Town of Wilbraham
Old Boston Road now Town Road &c	"126	55	1971	Florence L. Bogue
See Book 4098 Page 122			1975	----
Boston Road &c	" 156	36	1975	Town of Wilbraham

LOCATION NOKOMIS ROAD

WILBRAHAM

REMARKS	BOOK	PAGE	DATE	NAME
See Book 4153 Page 74			1975	----
See Book 4382 Page 362			1977	----
Sewerage System	"168	64 to 79	1977	Town of Wilb
Pond Rd Sewer easements to obtained by Town of Wilb	"170	86	1977	Town of Wilb

LOCATION

NOKOMIS STREET

SPRINGFIELD

REMARKS	BOOK	PAGE	DATE	NAME
Warner Hill	Plans " 45	47	1954	Silas D. Warner
" "	" 45	78	"	" " "
" "	" 67	2	1958	" " "
Ivanhoe Street &c	" 72	104	1959	D. & C. Realty Corp.
State Street &c	"	73 - 74	1960	Carl Greene
See Book 3004 Page 483			1964	Drain Construction

LOCATION Nokomis St.

Springfield

REMARKS	PLANS	PAGE	DATE	NAME
See Book 3005 Page 14			1964	---
Acceptance Nokomis St. Hillmont St. to Dell Ave	" 92	59 & 60	1964	City of Spd.
Nokomis St. Assessment Hillmont St. to Dell Ave	" 92	61	1964	City of Spd.
Hillmont St. Acceptance From State St. to 936 Ft. Easterly	" 92	65 & 66	1964	City of Spd.
Hillmont St. Assessment State St. Southerly	" 92	67	1964	City of Spd.
Kenilworth St. Acceptance From State St. to Nokomis Street	" 92	95	1964	City of Spd.

LOCATION **NOKOMIS STREET**

SPRINGFIELD

REMARKS	BOOK Plans	PAGE	DATE	NAME
Kenilworth St. Assessment State St. to Nokomis Street	" 92	96	1964	City of Spd.
See Book 3005 Page 14			1964	----
Shelby St--Hillmont St Easterly Abt 400'	164	18	1976	City of Springfield

LOCATION NONOTUCK AVENUE

CHICOPEE

1

REMARKS	BOOK	PAGE	DATE	NAME
Chapin St.Extn.	Plans L	48	1921	D.J.Curtis
Newton St.	" L	60	"	Daniel J.Touhill
Cap'mac St.	" U	11	1925	Ellen E.Lynch &c
- - - -	" 8	64	1929	A.D.Douillard &c
Gilmore St.	" 30	14	1950	Noe Coderre
Lemuel Ct.	" 72	33	1959	John Rumanowski &c

LOCATION NONOTUCK AVENUE

CHICOPEE

REMARKS	BOOK	PAGE	DATE	NAME
Plante Circle &c	Plans " 73m	78 & 79	1959	Chicopee Housing Authority
Plante Circle &c	" 75	89	1960	Chicopee Housing Authority
Public Housing Project South Street &c	" 76	23 - 24	1960	Chicopee Housing Authority
Stonina Drive &c	" 86	25	1962	James P. Corridan
Stonina Drive &c	" 86	72	1962	James P. Corridan
Chapin Street &c	"130	119	1971	John Janusz &c

LOCATION **NONOTUCK AVENUE****CHICOPEE**

REMARKS	BOOK	PAGE	DATE	NAME
Stonia Drive	"203	111	1982	City of Chicopee
Sachem Street &c	210	39	1983	Alphonse J Peltier Jr
Stonia Drive	258	52	1988	Stephen M Buynicki &c

LOCATION NONOTUCK ROAD

WEST SPRINGFIELD

REMARKS	BOOK Plans	PAGE	DATE	NAME
Section D Paucatuck Village	112	22	1968	Boido Construction Co.
SectionD Paucatuck Village	113	87	1968	Boido Construction Co.
Betterment Assessments	"134	30 & 31	1972	Town of West Springfield
<u>See Book 3683 Page 427</u>			"	---
Section D Paucatuck Village	"136	101	1972	Boido Construction Co.
Brookside Dr & Squassick Brook Valley Sewer Extn	"140	82	1972	Town of West Springfield

LOCATION NONOTUCK ROAD

WEST SPRINGFIELD

REMARKS	BOOK	PAGE	DATE	NAME
Brookside Drive &c	211	96	1983	Benny A Germano

LOCATION

NONOTUCK STREET

CHICOPEE

REMARKS	BOOK	PAGE	DATE	NAME
Veranus	Plans D	66	1916	Tuttle & Humphrey
Sachem St.	" 0	16	1923	Lynch & Farrell
See Book 5258 Page 295			1982	-----
Center Street	" 203	80 & 81	1982	City of Chicopee

LOCATION NONOTUCK STREET

HOLYOKE

REMARKS	BOOK	PAGE	DATE	NAME
Beacon Avenue	513	601	1893	W.H. Barlow
" "W. Hampden St.	388	"	1882	Loomis Pomeroy & Snell
County Rd.-Lincoln	296	"	1873	Jas.F.Allyn
	Plans			
Princeton-Dartmouth St.	" 1	97	1898	Luke A.Griffin
Jefferson St.				
Madison Ave.bet.Non.&	" T	60	1926	City of Hol.
Hampden St.&c				
Sewer Easement	" 61	16	1957	" " "

LOCATION **NORA STREET****CHICOPEE**

1

REMARKS	BOOK	PAGE	DATE	NAME
	Plans			
Fairview Heights	" 46	101	1955	Nora Hafey &c
" "	" 61	112	1957	" " "
" "	" 61	112	"	" " "
Moore St.&c	" 67	16	1958	" " "
Gilbert Avenue	" 73	92	1960	Stephen M. Stefanik &c
Gilbert Avenue	" 77	16	1960	Joseph Markiewicz

LOCATION **NORA STREET****CHICOPEE**

REMARKS	BOOK	PAGE	DATE	NAME
See Book 2898 Page 268			1962	Curb Construction
See Book 2898 Page 269			"	Curb Construction
Water Easement Saratoga Avenue &c	" 105	62	1966	City of Chicopee

LOCATION **NORBELL STREET**

PALMER

REMARKS	BOOK	PAGE	DATE	NAME
North St.&c-Wastewater Treatment & Access Purposes	167	38 to 41	1976	Town of Palmer
Belchertown Street	179	19	1978	Edward L Pepe
North Street	255	118	1988	David R Barton
North Street	259	45	1988	Mark Kajka

LOCATION NORCROSS PLACE

Springfield

Formerly Bond Place from Bridge St. southerly

REMARKS	BOOK	PAGE	DATE	NAME
See Order of City Council	---	Mar.25	1929	On File

LOCATION **NORDEN STREET****EAST LONGMEADOW**

REMARKS	BOOK	PAGE	DATE	NAME
	Plans			
Marshall St. &c	60	96	1957	Leo M. Speight
Maple-Chestnut Street Intercepting Sewer	"134	17 & 18	1972	Town of East Longmeadow.
See Book 3796 Page 576			1973	----
See Book 3927 Page 175			1974	----

LOCATION **NORDICA**

STREET

SPRINGFIELD

REMARKS	BOOK	PAGE	DATE	NAME
Sherman Road & Dale St.	507 Plans	601	1893	Chas. H. Davis
Fairview Place	" 2	191	1909	C. W. Stebbins
Pasqualini Ave. & Section #1	" 41	78	1953	Marshall Pasqualini &c
Pasqualini Ave. &c	" 51	129 & 130	1955	" " "

LOCATION **NORFOLK ST.**

HOLYOKE

REMARKS	BOOK	PAGE	DATE	NAME
Maple St.	Plans 2	21	1902	Co. Hol. Water Power
" " Park & Sewer Purposes	"T	41	1925	" " " "
Maple St.	" "	"	"	" " " "
Jackson Street &c	"140	1	1972	Lester Bowen
Elm St. Highway Purposes	189	118 - 123	1980	Comm of Mass

LOCATION NORFOLK STREET

HOLYOKE

REMARKS	BOOK	PAGE	DATE	NAME
-----	255	53	1988	850 Holyoke Gen- eral Partnershi

LOCATION

NORFOLK ST.

SPRINGFIELD

REMARKS	BOOK	PAGE	DATE	NAME
Wilbraham Road	510	602	1893	Fay and Brown
Location of	On	33 File	1904	City of Spd
"Oak Park"	Plans A	18	1913	S. E. Phillips
Lakeland	"M	44	1922	E. H. Robbins
Assessment Westford Circle	" 6	45	1928	City of Spd.
Assessment-MiddlesexSt.	" "	76	"	" " "

LOCATION

NORFOLK STREET

SPRINGFIELD

2.

REMARKS	BOOK	PAGE	DATE	NAME
	Plans			
Acceptance (Confirmation Plan) Wilbraham Road &c	" 6	86	1928	City of Spd.
Alden Street Acceptance	" 25	27	1947	- - - - -
Springfield Armory Water Shops Site	" 44	1	1954	City of Spd.
Western Mass. Elec. Co. to install cable across Watershops Pond	" 44	10	"	United States. of America
Alden Street Acceptance	" 44	28	"	Common. of Mass.
	" 46	81 & 82	1955	City of Spd.

REMARKS	BOOK	PAGE	DATE	NAME
Proposed High Pressure Pipe Type Cable across Watershops Pond Spd. by Eastern Mass. Elec. Co. Measurements to be taken for Main Intercepting Sewer I	Plans " 46 "143	95 & 95 22 to 45	1955 1973	----- City of Spfld

SHAW-WALKER C92-4934

	BOOK	PAGE	DATE	NAME
See. Order of City Council	---	---	1928	On File

0-Library Bureau 131-322

	BOOK	PAGE	DATE	NAME
Meadowlark Lane &c	Plans " 53	41 & 42	1955	C.E. Collins & Sons Inc.

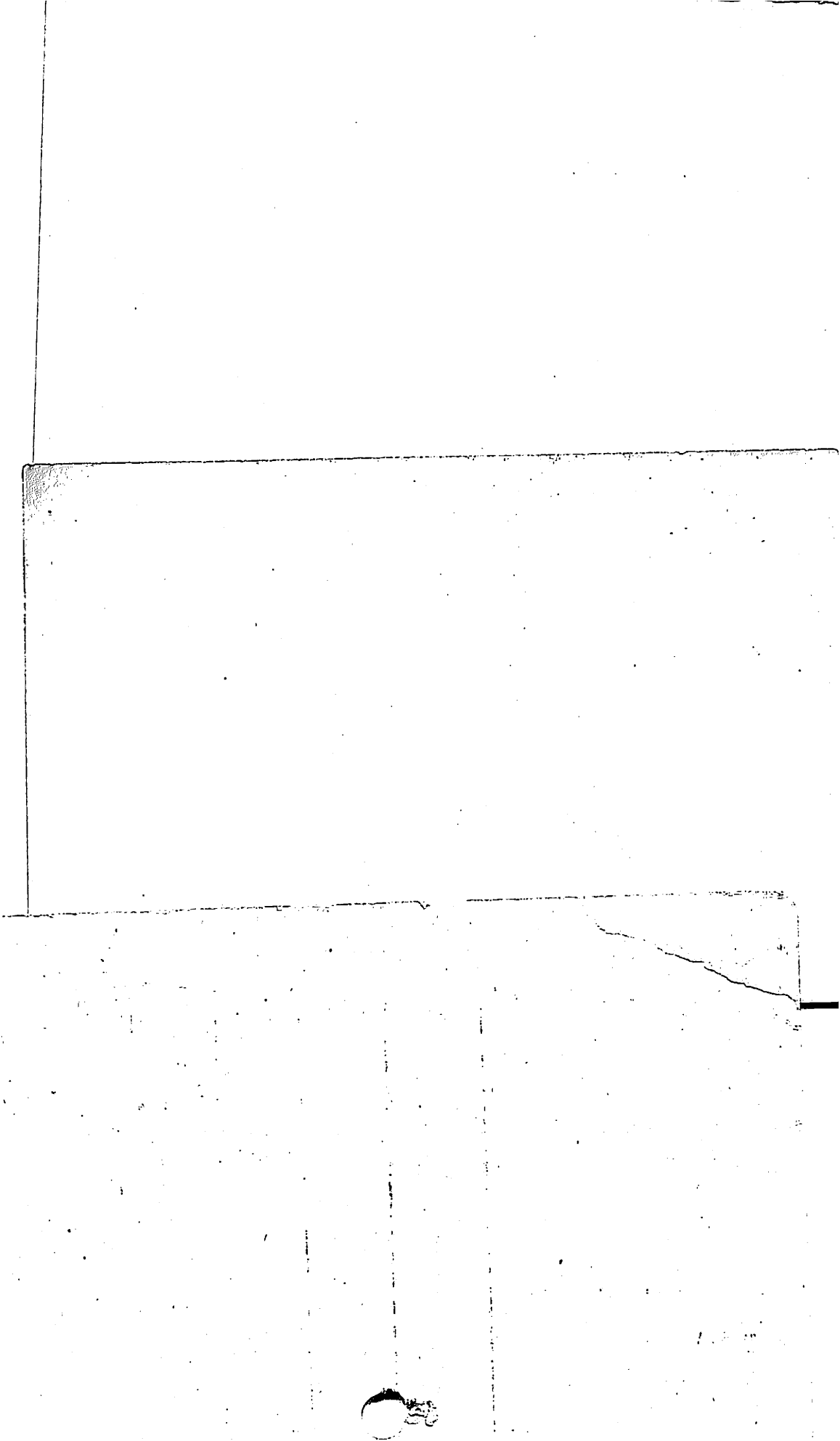

LOCATION

NORFOLK STREET

SPRINGFIELD

2.

REMARKS	BOOK	PAGE	DATE	NAME
	Plans			
Acceptance (Confirmation Plan) Wilbraham Road &c	" 6	86	1928	City of Spd.
Alden Street Acceptance	" 25	27	1947	- - - - -
Springfield Armory Water Shops Site	" 44	1	1954	City of Spd.
Western Mass. Elec. Co. to install cable across Watershops Pond	" 44	10	"	United States of America
Alden Street Acceptance	" 44	28	"	Common. of Mass.
	" 46	81 & 82	1955	City of Spd.

LOCATION NORFOLK STREET

SPRINGFIELD

REMARKS	BOOK	PAGE	DATE	NAME
<p>Proposed High Pressure Pipe Type Cable across Watershops Pond Spd. by Western Mass. Elec. Co.</p>	<p>Plans " 46</p>	<p>95 & 95</p>	<p>1955</p>	<p>- - - - -</p>
<p>Easements to be taken for Main Intercepting Sewer I</p>	<p>"143</p>	<p>22 to 45</p>	<p>1973</p>	<p>City of Spfld</p>

LOCATION NORFOLK STREET

Springfield

Changed to Odessa St. from Pasco St. easterly to Oak St.

REMARKS	BOOK	PAGE	DATE	NAME
See. Order of City Council	---	---	1928	On File

LOCATION . NORWAY PLACE

SPRINGFIELD

REMARKS	BOOK	PAGE	DATE	NAME
Meadowlark Lane &c	Plans " 53	41 & 42	1955	C.E. Collins & Sons Inc.

LOCATION NORMA STREET

PALMER

REMARKS	BOOK	PAGE	DATE	NAME
Carol St.&c	Plans " 70	109	1959	Dante Tassinari
Deborah Street &c	" 78	126	1961	Dante Tassinari
Deborah Street &c	" 83	14	1961	Dante Tassinari
Emelda Street &c	" 86	24	1962	Palmer Realty & Dev. Co., Inc.
Beverly Street &c	" 86	116	1962	Palmer Realty & Dev. Co., Inc.
Irene Street &c	"156	49	1975	Joseph E. Baldyga

LOCATION

NORMA STREET

PALMER

REMARKS	BOOK	PAGE	DATE	NAME
June Street &c	208	81	1983	Stanley A. Supczak
Carol Street &c	243	125	1986	Palmer Realty & Dev. Co., Inc.
Carol Street &c	"247	102	1987	Palmer Realty & Dev. Co., Inc.
Irene Street	"248	80	1987	Mark T. Baldyga

LOCATION NORMA STREET EXTENSION

PALMER

REMARKS	BOOK	PAGE	DATE	NAME
Beverly Street &c	" 86	116	1962	Palmer Realty & Dev. Co., Inc.

REMARKS	BOOK	PAGE	DATE	NAME
Main Street & River St.	Plans " 1	204	1900	Jas.H. Newton
Chicopee St. & River St.	File	216	1910	Moody Land Trust
Proposed Sewer Skeele Street	Plans " 51	3	1955	City of Chicopee
Skeele Street &c	" 80	19	1961	Mieczyslaw Dziedzicki
Warregan Street &c	" 81	19	1961	Bernardino Gomes
Eafleur Drive &c	" 118	107	1969	City of Chicopee

LOCATION **NORMAN STREET**

CHICOPEE

REMARKS	BOOK Plans	PAGE	DATE	NAME
Celestine Street &c	128	127- 128	1971	Chico Realty TRS.
Proposed Abandonment Emma Street	"183	109	1979	City of Chicopee
Nash St &c	275	16	1990	Thomas R Hourihan &c

LOCATION **NORMAN STREET**

HOLYOKE

REMARKS	Plans	PAGE	DATE	NAME
Water Main Easement	" 104	88	1966	Holyoke Water Works

LOCATION **NORMAN STREET****PALMER**

REMARKS	BOOK Plans	PAGE	DATE	NAME
North Main Street &c	" 69	103	1958	Dante Tassinari
Emelda Street &c	" 90	62	1963	Palmer Realty & Dev. Co., Inc.
Arnold Street &c	" 204	91	1982	Ronald A Chatel

REMARKS	BOOK	PAGE	DATE	NAME	
Carew St.-Roy Ave.	Plans 2	11	1901	P. Knowlton &c	
Catherine Heights	File	295	1910	New England Land & Realty Co.	
Location of	"	344	1912	City of Spd.	
Roy St. Assessment	Plans 11	15	1930	" " "	
Acceptance (Carew St. to Roy St.)	"	17	118	1939	" " "
Assessment (Carew St. to Roy St.)	"	17	119	" " "	

LOCATION

NORMAN STREET

SPRINGFIELD

2.

REMARKS	BOOK	PAGE	DATE	NAME
Acceptance (Carew St. to Roy St.)	Plans 22	64	1944	City of Spd.
Assessment (Carew St. to Roy St.)	" 22	65	"	" " "
Long Terrace Acceptance	" 28	12	1948	" " "
Long Terrace Assessment	" 28	13	"	" " "
Carew St	271	71	1990	WMGS Developers

LOCATION

NORMAN STREET

WEST SPR

REMARKS	BOOK	PAGE	DATE	NAME
Riverview Avenue	470	602	1890	Geo. O. Kingsbury
Plans				West Springfield
Memorial Avenue	" 39	45 34&	1953	Woodworking Co. Vincy R
Memorial Avenue &c	215	35	1984	Valentino City Stamp Works Inc
Baldwin St	268	98	1989	Vincy R
Allston Ave &c	269	12	1989	Valentino &c

LOCATION

NORMAN TERRACE

AGAWAM

1

REMARKS	BOOK	PAGE	DATE	NAME
Normandy Heights	Plans 16	10	1937	Peter P. Norman
Springfield St. &c	" 23	66	1945	Frances M. Arnold
North St. &c	" 31	23	1950	" " "
Springfield St.	" 34	45	1951	Town of Agawam
Proposed Sanitary Sewer	" 37	51 & 52	1952	" " "
Proposed Sanitary Sewer Annable Street	" 37	53	"	" " "

REMARKS	BOOK	PAGE	DATE	NAME
Springfield St. Sidewalk	Plans " 37	54 to 60 inc.	1952	Town of Agawam
Springfield St. &c	" 81	11	1961	Charles H. Murphy &c
Surface Drainage	"102	89	1966	Town of Agawam
See Book 3185 Page 673			"	Drain Construction.
Confirmation Plan Springfield St. &c	" 111	120	1968	Edward P. Shibley

LOCATION

NORMAN TERRACE

AGAWAM

REMARKS	BOOK	PAGE	DATE	NAME
Shibley Court &c	209	124& 125	1983	Ennis Bates Trust

LOCATION

NORMAN TERR. EXT.

AGAWAM

REMARKS	XXXXXX BOOK	PAGE	DATE	NAME
Confirmation Plan Springfield St. &c	Plans	120	1968	Edward P. Shibley
North Street &c	"181	16	1978	Ronald C Brown &c
North Street	"248	15	1987	Gary P. Germain
Broz Terrace &c	271	45	1990	John Brames &c

LOCATION **NORMAND ROAD****HOLYOKE**

REMARKS	BOOK	PAGE	DATE	NAME
Laid out as a State Highway - Route 91	Plans 95	1-60 inc.	1964	Common. of Mass.
Altered and laid out as a State Highway	" 98	109-111 inc.	1965	Commonwealth of Massachusetts
Evergreen Road	257	103	1988	Edward F Shelvin &c

LOCATION

NORMAND

ST.

LONGMEADOW

REMARKS	BOOK	PAGE	DATE	NAME
Webber-Dwight Rd.	Plans 2	184	1909	Edwd. F. Seyler
Laurel Park	" G	17	1917	" " "

LOCATION

NORMAND ST.

SPRINGFIELD

REMARKS	BOOK Plans	PAGE	DATE	NAME
<u>Manchester Ter Assess.</u>	U	48	1924	City of Spd.
Webber St. Assessment	"Z	25	1927	" " "

LOCATION ~~NORMAND STREET~~

Springfield

Changed to Stanton St. from Dwight Rd. to Webber St.

REMARKS	BOOK	PAGE	DATE	NAME
See Order of City Council	----	----	1928	On File

LOCATION NORMANDEAU STREET

WEST SPRINGFIELD

name changed from L Street which extends easterly from
Riverdale St. opposite Connecticut Ave.

REMARKS	BOOK	PAGE	DATE	NAME
See Order City Planning Board on	File	Feb.15,	1957.	

LOCATION **NORMANDEAU STREET**

WEST SPRINGFIELD

Formerly L Street East from Riverdale at a point nearly

opp. Connecticut Ave.

REMARKS	BOOK	PAGE	DATE	NAME
See Order City Planning Board on File			December 27, 1957	

LOCATION **NORMANDY ROAD****LONGMEADOW**

REMARKS	BOOK Plans	PAGE	DATE	NAME
Colony Hills East	" 7	22	1928	Colony Hills Tr.
Revised Areas Lot 6, Block A, Lot 8, Block C	" 10	67	1930	Colony Hills Tr.
Brittany Rd. Assessment from Park Drive	"19	33	1940	Inhabitants of Longmeadow
Assessment	"28	112	1949	Inhabitants of Longmeadow
Burbank Road Assessment	"42	108	1954	Town of Long
Converse St. Assessment	"70	72 & 73	1959	Town of Longmeadow

LOCATION

NORMANDY ROAD

LONGMEADOW

REMARKS	BOOK Plans	PAGE	DATE	NAME
Tanglewood	"94	53 & 54	1964	Joseph Chapdelaine, Inc.
-----	"133	64 & 65	1972	-----

LOCATION **NORMANDY ROAD**

SPRINGFIELD

REMARKS	BOOK	PAGE	DATE	NAME
Colony Hills East	" 7	22	1928	Colony Hills Tr.
Revised Areas Lot 6, Block A, Lot 8, Block C	"10	67	1930	Colony Hills Tr.
See Book 3670 Page 24			1972	---
See Book 3670 Page 26			1972	---
Sanitary Sewer & Force Main	"133	64 & 65	1972	City of Spd.

LOCATION

NORRIS STREET

AGAWAM

REMARKS	BOOK	PAGE	DATE	NAME
Longview Heights Plans S		42	1923	Jos. Palecek &c
Relocation of Mill St. Cooper St. to Spring- field St.	" 28	64 to 69 inc	1949	Inhab. Hampden Co
Highland St. &c	" 123	34 & 35	1970	Gary Pollacco
Springfield Street &c	"130	25	1971	Richard F. Borgatti
Springfield St &c	"172	59	1977	J E S Inc

LOCATION NORRIS ST. (now Windsor) SPRINGFIELD

REMARKS	BOOK	PAGE	DATE	NAME
Pine-Knox St.	446	601	1888	F. S. Newman
Nason St - Dimmick	File	147	1904	Prospect Park
Dimmick - Haskin	" Plans	152	1904	Prospect Park
Flagg Manor	" Q	74	1922	Wm. A. Hayre Tr
Taking for Park	" V	2 &c	1924	City of Spd

LOCATION

NORRIS STREET

SPRINGFIELD

REMARKS	BOOK	PAGE	DATE	NAME
Peer Street &c	238	30	1986	S.R.A.

LOCATION - NORRIS STREET

Springfield

Changed to Fisher St. from Nason St. to Haskin St.

REMARKS	BOOK	PAGE	DATE	NAME
See Order of City Council	-----	-----	1928	On File

REMARKS	BOOK	PAGE	DATE	NAME
State Highway Altered Otis Stage Rd. Route 23	Plans " 38	68 to 78 inc.	1952	Common. of Mass.
Blandford Substation Easement to Western Mass. Elec. Co. from Spd. Water Works	" 58 " 73	85 69	1956 1959	Abraham E. Snow & c Springfield Water Works
Easement granted to Western Mass. Elec. Co. from Spd. Water Works	" 73	70 to 73 inc	1959	Springfield Water Works
Proposed Transmission Lines Right of Way	" 75	102 - 129	1960	Western Mass. Electric Co.
Gore Road	" 138	68	1972	Herbert A. Hill

LOCATION NORTH BLANDFORD ROAD

BLANDFORD

REMARKS	BOOK Plans	PAGE	DATE	NAME
- - - - -	"140	106 & 109	1972	Winifred L.Arms
- - - - -	"140	111	1972	Winifred L.Arms
- - - - -	"145	100	1973	Byron W. Mitchell &c
George Millard Road	"152	94	1974	Italia J. Henri
-----	" 155	26 & 27	1974	Maynard V. Pinkham
-----	" 155	76	1975	Roger M. Westcott Jr.

LOCATION NORTH BLANDFORD ROAD

BLANDFORD

#3

REMARKS	BOOK	PAGE	DATE	NAME
-----	204	22	1982	Higgins Conwell D.
- - - - -	209	120& 121	1983	Granby Ct Cong. Jehovah's Witness
	209	122& 123	1983	Heirs of Harold B Gibbs &c
North Street	'216	16 & 17	1984	R & D Farms Inc
See Book 5798 Page 317			1985	-----

LOCATION NORTH BLANDFORD ROAD

BLANDFORD

REMARKS	BOOK	PAGE	DATE	NAME
- - - - -	"229	39	1985	A & D Farms Inc
- - - - -	"230	74	1985	R & D Farms Inc
-----	" 238	118 & 119	1986	Virginia L Lichatz &c
Geroge Millard Road	241	41 & 42	1986	R and D Farms Inc.
Gore Road	249	55	1987	R & D Farms Inc.

LOCATION NORTH BLANDFORD ROAD

BLANDFORD

REMARKS	BOOK	PAGE	DATE	NAME
George Millard Road	253	74	1987	Raymond Shipman &c
-----	259	38	1988	Virginia L Lichatz &c
George Millard Rd	268	18	1989	Chester J Kellogg &c
-----	272	30	1990	Constance H Spies
Otis Rd &c	282	85	1992	Kurt P Hansen

LOCATION

NORRIS ST.

WEST SPRINGFIELD

REMARKS	BOOK Plans	PAGE	DATE	NAME
Victoria Park	F	80	1917	Cilley & Van Realty Tr
Morgan Road &c	213	36& 37	1983	Peter P. Starzyk &c
Morgan Road	238	36	1986	Steve Fox
Morgan road &c	286	121	1993	steve Fox

LOCATION NORTH BOULEVARD

WEST SPRINGFIELD

1

REMARKS	BOOK	PAGE	DATE	NAME
Hillside Avenue Kings Highway	Plans " H	33	1919	J. L. Townsend &c
Oakland	" Q	41	1923	M. J. Shean
Calvin Street &c Grove St. Housing for the Elderly	" 72 " 100'	68 77 & 78	1959 1965	John J. Looney West Spd. Housing Authority
Westfield Street &c	" 139	36	1972	Mobil Oil Corp.

LOCATION

NORTH BOULEVARD

WEST SPRINGFIELD

2

REMARKS	BOOK	PAGE	DATE	NAME
Grove St &c	199 " 200 "	50 & 51	1981	Raymond L. La Flamme
Burke Avenue &c	206	100	1982	Michael T. Shean Stanley A
Westfield Street &c	251	101	1987	Tenerowicz &c

LOCATION NORTH BRANCH PARKWAY

SPRINGFIELD

REMARKS	BOOK Plans	PAGE	DATE	NAME
Sonia Street &c	" 37	111	1952	Maxim Boshko
Section B Mid-Park Manor	" 47	118 & 119	1955	Arthur J. Boyer, Inc.
Mid-Park Manor	" 52	113 & 114	1955	Arthur J. Boyer, Inc.
Section A Hunter Park	" 57	130	1956	M. L. Bowers
Section A Hunter Park	" 58	128	1956	M. L. Bowers
Section A-2 Hunter Park	" 59	109	1957	M. L. Bowers &c

REMARKS	BOOK	PAGE	DATE	NAME
Sonia Street	Plans " 61	89	1957	Maxim Boshko
See Book 2734 Page 149			1960	Sewer Construction
See Book 2734 Page 150			"	Drain Construction
See Book 2734 Page 151			"	Sewer Construction
See Book 2734 Page 152			"	Drain Construction
North Branch Sewer Connection Storm Drain and Sanitary Sewer	" 88	25 & 26	1963	City of Springfield

LOCATION NORTH BRANCH PARKWAY

SPRINGFIELD

REMARKS	Plans	PAGE	DATE	NAME
Blanche St Sanitary Sewer Sunnybrook Rd to Ravenwood St	" 88	27 to 30	1963	City of Spfld
See Book 2930 Page 114			1963	Sewer Construction
Taking--Parker Street widening Boston Road to Vincent St	" 89	92 to 99	1963	City of Spfld
No Brook Rd Storm-water drain No Branch Prky to Sunrise Ter	"94	69 to 76	1964	City of Spfld
No Brook Rd from North Branch Parkway to Sunrise Ter	" 94	94 to 101	1964	City of Spfld
Sunrise Ter Stormwater drain from Parker St to No. Branch Parkway	" 96	72 to 79	1964	City of Spfld

LOCATION NORTH BRANCH PARKWAY

SPRINGFIELD

REMARKS	Plans	PAGE	DATE	NAME
Juniper Dr. -- No. Brook Road nly to Moss Rd. Temporary Resurfacing	" 104	124	1966	City of Spd.
Moss Rd. -- So. Branch Pkwy. nly to Sparrow Dr. Temporary Resurfacing	" 104	125	1966	City of Spd.
Juniper Drive Temporary Resurfacing	" 105	106	1966	City of Spd.
Moss Road Temporary Resurfacing	" 105	107	1966	City of Spd.
Beacon Circle &c	"120	104 & 105	1969	Colonial Estates Associates
See Book 3532 Page 172			1970	---

LOCATION NORTH BRANCH PARKWAY

REMARKS	Plans Book	PAGE	DATE	NAME
Sunrise Ter. to Parker St	"123	64-77 inc.	1970	City of Spd.
Grayson Drive &c	"156	6	1975	Louis W. Bassett &c
Grayson Drive &c	"182	126 & 127	1979	H E Young
Parker St &c	278	4	1991	Spd Dpw
Grayson Dr &c	286	58	1993	Spd city of

LOCATION

NORTH BRANCH TRIBUTARY PARKWAY

SPRINGFIELD

REMARKS	Plots	PAGE	DATE	NAME
Fenway Park	" 23	85	1945	Gefree Holding Corp
Donbray Road Acceptance from Wilbraham Road	"26	40 & 41	1947	City of Spfld
Donbray Road Assessment from Wilbraham Road	"26	42	1947	City of Spfld
Denwall Drive &c	"39	110	1953	Arthur J Boyer &c
Denwall Drive &c	" 41	13	1953	Arthur J Boyer &c
Creswell Drive &c	"43	128	1954	Arthur J Boyer &c

LOCATION

NORTH BRANCH TRIBUTARY

SPRINGFIELD

REMARKS	Plans	PAGE	DATE	NAME
Aldrew Terrace &c	" 30	18	1949	Hyman Freedman

LOCATION

NORTH BRIDGE STREET

HOLYOKE

REMARKS	BOOK	PAGE	DATE	NAME
Easement for Flood Wall on Hadley Mills Property	Plans 30	46	1949	City of Holyoke Gas & Elec. Dept.
See Book 3870 Page 240			1973	----
Easements North Interceptor Sewer	"164	62 to 76	1976	City of Holyoke
Lyman Street &c	169	24 & 25	1977	Olde Holyoke Dev. Corp
North East St. &c	175	122+ 123	1977	Olde Holyoke Dev. Corp.

LOCATION NORTH BRIDGE STREET

HOLYOKE

REMARKS	BOOK	PAGE	DATE	NAME
North East St &c	"204	71	1982	Olde Holyoke Dev Corp
Ely Street	208	90	1983	Olde Holyoke Dev Corp
Hadley Mills Rd &c	256	38 41	1988	Comm of Mass
Canal St &c	258	47	1988	Marox Company
Canal St &c	258	56	1988	Marox Compnay

LOCATION NORTH BRIDGE STREET

HOLYOKE

REMARKS	BOOK	PAGE	DATE	NAME
North East St &c	268	40	1989	J & R Realty
North East St &c	272	96	1990	J & R Realty
Winter St &c	274	34	1990	Boleslaw Legowski &c

LOCATION NORTH BROOK ROAD

SPRINGFIELD

1.

REMARKS	BOOK	PAGE	DATE	NAME
Mid-Park Manor Sec.A.	Plans " 46	36	1955	Arthur J. Boyer Inc.
" " " " B	" 47	118 & 119	"	" " " "
- - - - -	" 51	11	"	C.E.Collins & Sons Inc.
Mid-Park Manor	" 52	113 & 114	"	Arthur J. Boyer Inc.
Meadowlark Lane &c	" 53	41 & 42	"	C.E.Collins & Sons Inc.
See Book 2582 Page 187			1957	Sewer Construction

REMARKS	BOOK	PAGE	DATE	NAME
Wing Park Section A Lumae Street &c 48" Stormwater Drain & Water course No. Brook Rd. to Timothy Cir.	Plans " 70	38	1959	C.E.Collins & Sons Inc.
	" 78	55	1960	C. Brien Const. Co.
	" 79	61	1961	City of Springfield
See Book 2797 Page 498			"	----
Section C Wing Park	" 83	71	1962	C.E.Collins & Sons
Lumae St. Assessment Wilbraham Road to North Brook Road	" 83	104 & 105	1962	City of Springfield

LOCATION NORTH BROOK ROAD

SPRINGFIELD

REMARKS	BOOK	PAGE	DATE	NAME
Stormwater drain No. Branch Parkway to Sunrise Ter.	" 94	69-76 inc.	1964	City of Springfield
& 516 See Book 3025 Pages 337			1964	----
& 57 See Book 3025 Pages 56			1964	Sewer & Drain Construction
From North Branch Pkwy to Sunrise Ter,	" 94	94-101 inc.	1964	City of Springfield
Sunrise Terrace Stormwater Drain	" 96	66-69 inc.	1964	City of Springfield
Sunrise Ter. Stormwater drain from Parker St. to No. Branch Parkway	" 96	72-79 inc.	1964	City of Springfield

LOCATION NORTH BROOK ROAD

SPRINGFIELD

REMARKS	P ER MS	PAGE	DATE	NAME
Gardens Dr. Stormwater drain Parker St. to No. Branch Parkway	" 96	85-88 inc.	1964	City of Springfield
Northway Drive	"103	116	1966	City of Spd.
Temporary Resurfacing Juniper Dr. No. Brook Rd. hwy to Moss Road	" 104	124	1966	City of Spd.
Temporary Resurfacing Juniper Drive	" 105	106	1966	City of Spd.
Pidgeon Dr. Temporary Resurfacing Moss Road to No. Brook Road	"114	67	1968	City of Spd.
Sparrow Dr. Temporary Resurfacing Moss Road to No. Brook Drive	"114	69	1968	City of Spd.

LOCATION NORTH BROOK ROAD

SPRINGFIELD

REMARKS	BOOK	PAGE	DATE	NAME
Temporary Resurfacing Juniper Drive Meadowlark Lane-No. Brook Rd. to Moss Rd.	"115	30	1968	City of Spd.
Temporary Resurfacing	" 115	103	1968	City of Spd.
Happy Acres Donbray Road &c	" 116	2 & 3	1968	C.Brien Cons. Co.
Starling Road &c	"116	76	1969	Kay Vee Realty Co., Inc.
See Book 3462 Page 39 Kathleen St.			"	----
Sanitary sewer and Storm water drain	"120	5 & 6	1969	City of Spd.

LOCATION NORTH BROOK ROAD

SPRINGFIELD

REMARKS	BOOK	PAGE	DATE	NAME
Kathleen Street &c	"121	22 & 23	1970	C. Brien Construction Co.
North Branch Parkway Sunrise Ter--Parker St	" 123	64-77 inc.	1970	City of Spd.
Grayson Drive &c	"182	126 & 127	1979	H E Young
Kathleen Street	252	23	1987	Philip J LeClair Jr &o

LOCATION NORTH CHATHAM STREET

1.
Springfield

REMARKS	BOOK	PAGE	DATE	NAME
Edgemont St. Plans	8	125	1929	Frank A. Warner
Edgemont St. Acceptance	" 17	38	1938	City of Spd.
Edgemont St. Assessment	" 17	39	"	" " "
Acceptance	" 37	67	1952	" " "
Assessment	" 37	68	"	" " "
Chatham Street Acceptance	" 40	16	1953	" " "

REMARKS	BOOK	PAGE	DATE	NAME
-----	Plans			
	" 36	72	1952	Helen Krueger &c
Roads to be abandoned	"115	46 & 47	1968	Inhabitants of Hampden County
-----	147	73	1973	Eugene H. Powers
Crane Road &c	"153	32 & 33	1974	William E. Lyon &c
Chester Vacation Farms Crane Road &c	" 153	48 & 49	1974	William E. Lyon &c

LOCATION NORTH CHESTER ROAD

CHESTER

REMARKS	BOOK	PAGE	DATE	NAME
East River Road	254	127	1988	Patten Corporation Northeast

LOCATION

NORTH CHESTNUT ST.

SPRINGFIELD

REMARKS

BOOK

PAGE

DATE

NAME

Fisk Terrace

Plans
C

24

1915

Assoc:ts
Trs. ONeil Rlty

LOCATION

NORTH CHICOPEE STREET

CHICOPEE

REMARKS	BOOK	PAGE	DATE	NAME
Right of Way for Railroad Track Sewage Treatment Plant for the Town of South Hadley	Plans " 28	45	1948	Holyoke Water Power Co. & Hampden Brewing Co.
Laid out as a State Highway Prospect St.	" 36	124	1952	-----
Appleton St. &c	" 43	86	1954	Common. of Mass.
James St.	" 69	1-37 inc.	1958	Holyoke Water Power Co.
Land conveyed by Boston & Maine R.R. to Alchro Corp.	" 69	64 & 65	"	" " " "
	" 88	53	1963	Alchro Corp.

LOCATION NORTH CHICOPEE STREET

CHICOPEE

REMARKS	BOOK Plans	PAGE	DATE	NAME
Land conveyed by Boston & Maine R.R. to Spd. Facing Corp.	" 88	53	1963	Spd. Facing Corp
Theroux Drive &c	" 104	96	1966	Town House Garden Apartment, Inc.
See Book 3272 Page 263			1967	Easement Rights
Theroux Drive &c	" 109	49	1967	Towne House Garden Apartments, Inc.
Hampshire Street	"134	58	1972	Commn of Mass Dept of Natural Resources
See Book 3685 Page 345			"	----

LOCATION

NORTH CHICOPEE STREET

CHICOPEE

REMARKS	BOOK Plans	PAGE	DATE	NAME
Theroux Drive &c	"137	78	1972	Town House Garden Apartments, Inc.
& 169 See Book 3977 Page 166			1974	----
Interceptor Sewer Hampshire Street	" 152	80	1974	City of Chicopee
Prospect St., &c	" 168	112 & 113	1977	-----
Buckley Blvd &c	"183	2 & 3	1979	E Roger Buckley &c
Intersection Improvement Prospect St & Yelle St	"183	30	1979	City of Chicopee

LOCATION NORTH CHICOPEE STREET

CHICOPEE

REMARKS	BOOK	PAGE	DATE	NAME
See Book 4734 Page 366			1979	-----
Old River Road	187	39	1979	Holyoke Water Power Co.
Corrected Plan Farmington Ave. &c	215	118	1984	Frank Kiely
Nye Street &c	218	22	1984	Manuel S. Fernandes
Farmington Avenue	229	94	1985	Frank Kiely

LOCATION NORTH CHICOPEE STREET

CHICOPEE

REMARKS	BOOK	PAGE	DATE	NAME
James Street	232	52	1986	Willard W Pelletier &c
James Street	"234	11	1986	Judy Racine
Prospect St &c	248	109	1987	E Roger Lussier &c
Hampshire St &c	268	58	1989	George A Archambault &c
-----	272	74	1990	Joseph F Dowd &c

LOCATION NORTH CHICOPEE STREET

CHICOPEE 6

REMARKS	BOOK	PAGE	DATE	NAME
-----	276	49	1991	Joseph F Dowd &c

LOCATION NORTH CHURCH AVE

SPRINGFIELD

REMARKS	BOOK	PAGE	DATE	NAME
_____	File	333	1913	Trs Broadway Realty Tr
Broadway Assessment Plan(No list filed)	Plans R	50	1923	City of Spd
Main Street &c	"131	100 & 101	1971	Valley Bank and Trust Company
See Book 4238 Page 370			1976	---
Discontinuance	"163	47	1976	City of Spfld

LOCATION NORTH CHURCH AVENUE

SPRINGFIELD

REMARKS	BOOK	PAGE	DATE	NAME
Discontinuance Symonds Ave.	189	126	1980	City of Spring- field

LOCATION NORTH CIRCLE DRIVE

EAST LONGMEADOW

REMARKS	BOOK	PAGE	DATE	NAME
Colony Ridge	Plans 34	22	1951	Wilfred Worthing
Colony Ridge	" 37	106	1952	" "
See Book 2941 Page 235 Sanitary Sewer Purposes from Meadow Rd. to North Circle Drive	" 91	130	1963	Sewer Construction
See Book 3091 Page 201			1965	Sewer Construction
Colony Drive	"149	70	1974	Roger Chapdelaine

LOCATION NORTH CIRCLE DRIVE

EAST LONGMEADOW

REMARKS	XXBOOKX Plans	PAGE	DATE	NAME
-----	155	44	1974	Kenmore Development Co.Inc
Theresa Street	"156	9	1975	Kenneth D Goddard &c
Theresa Street	"156	10	1975	William D. Stebbins &c
Theresa Street	" 162	29	1975	Edward J. Fleming III &c

LOCATION NORTH COLEBROOK ROAD

TOLLAND

REMARKS	BOOK	PAGE	DATE	NAME
Rivers Road	" 239	4	1986	Ralph M Ledger

LOCATION NORTH DEPOT ROAD LONGMEADOW

REMARKS	BOOK	PAGE	DATE	NAME
Longmeadow st.	Plans U	66	1925	W. J. Quinn &c

LOCATION

NORTH DRIVE

CHICOPEE

REMARKS	BOOK	PAGE	DATE	NAME
Meadow Street &c	254	91	1988	Meadow Green Assoc. Ltd, Ptnrshp
Empire Park Condos South Dr &c	260	126- 129	1988	MGA Development Inc
Empire Park Condos South Drive &c	261	81-85	1988	MGA Development Inc
Empire Park Condos South Drive &c	263	19192	1989	MGA Development Inc
Empire St &c	265	121	1989	Meadow Green Lim- ited Partnership
Empire St &c	269	102	1990	MGA Dev Inc

LOCATION NORTH EAST STREET

HOLYOKE

REMARKS	BOOK	PAGE	DATE	NAME
Appleton St. &c	Plans " 69	1-37 inc.	1958	Holyoke Water Power Co.
Center Street &c	" 79	14 & 15	1961	Rene V. Dupuis &c
Lyman Street	" 135	128	1972	Martin Berezin
See Book 3870 Page 240			1973	----
Lyman Street &c	" 169	24 & 25	1976	Olde Holyoke Dev. Corp
North Bridge St. &c	175	122+ 123	1977	Olde Holyoke Dev. Corp.

LOCATION NORTH EAST STREET

HOLYOKE

REMARKS	BOOK	PAGE	DATE	NAME
North Bridge Street &c	"204	71	1982	Olde Holyoke Dev Corp
Ely Street &c	219	107	1984	Olde Holyoke Dev Corp.
See Book 5747 Page 27			1985	-----
See Book 5771 Page 151			1985	-----
See Book 5771 Page 154			1985	-----

LOCATION NORTH EAST STREET

HOLYOKE #3

REMARKS	BOOK	PAGE	DATE	NAME
East Dwight St &c	268	70	1989	J & R Realty
East Dwight St &c	272	96	1990	J & R REalty
Winter St &c	274	34	1990	Boleslaw Legowski &C

LOCATION NORTH ELY STREET

WESTFIELD

REMARKS	BOOK	PAGE	DATE	NAME
Union Avenue	257	1	1988	A. Chester Pranka &c

LOCATION NORTH ELM STREET

WESTFIELD

1.

REMARKS	BOOK	PAGE	DATE	NAME
Change of Grade	File	122	1896	Commission Mass.Highway /
Notre Dame St.Harvard	Plans 3	12	1910	Marcoulier- Doherty Real Estate Co.
Elm Terrace	File	323	1912	Suburban Realty Trust
Buschman Siding	Plans A	64	1913	H.B.Smith Co.
Buschmann Court &c	" 8	5	1929	Standard Oil Co.of New York
Proposed Gas Main	" 17	25	1938	Turners Falls Power & Elec.Co.

REMARKS	BOOK	PAGE	DATE	NAME
Notre Dame St. Assessment from Dartmouth St.	Plans 19	91	1940	City of Westfield
Notre Dame Street	" 19	130	1941	Socony-Vacuum Oil Co. Inc.
- - - - -	" 22	40	1943	Paul Ancelli &c
- - - - -	" 32	110	1950	H. Francis Lynch
Union Avenue &c	" 60	12	1957	Samuel & Robert Saykin
Harvard Street Assessment	" 72	59	1959	City of Westfield

LOCATION NORTH ELM STREET

WESTFIELD

REMARKS	BOOK Plans	PAGE	DATE	NAME
Old Montgomery Road &c	" 77	83	1960	Foster House, Inc.
To install a Water Main across Westfield River	" 81	84 & 85	1961	City of Westfield
Old Montgomery Road &c	" 101	106 & 107	1965	Hammermill Paper Company
Lockhouse Road	"113	31	1968	Raymond W. Gamble
- - - - -	"114	126 & 127	1968	Stanley Home Products, Inc.
Lockhouse Road	"126	124	1971	Home-Like Apartments

LOCATION **NORTH ELM STREET**

WESTFIELD

REMARKS	Plans	PAGE	DATE	NAME
Cabot Road	"132	29	1971	Harold Slater
Lockhouse Rd.	" 132	90	1972	Harold Slater
Right of Way, Sewer Pipeline Location	" 133	90 & 91	1972	Trans. Co. Penn Central
- - - - -	"150	99	1974	Joseph B. Bergmann &c
Lockhouse Road	"180	16	1978	J L Theroux

LOCATION NORTH ELM STREET

WESTFIELD

REMARKS	BOOK	PAGE	DATE	NAME
Westminister St	"195	94 & 95	1981	McDonalds Inc
Notre Dame St &c	" 197	124 & 125	1981	City of Wfd
See Book 5135 Page 214			1981	-----
Princeton Street &c	215	77	1984	W J Cerveney Corp.
Westfield River Intercetor	216	102- 115	1984	City of Westfield

LOCATION NORTH ELM STREET

WESTFIELD 6

REMARKS	BOOK	PAGE	DATE	NAME
----- -----	273	106	1990	Jean L Leavy &c
-----	266	38	1989	Theodore Carbone
Notre Dame St	280	74	1992	City of Westfield
Westminster St	282	102	1992	Julia B trusty
Buschmann Ct &c	284	14	1993	Helen Coleman

LOCATION

NO. FLORIDA DRIVE

AGAWAM

REMARKS	BOOK	PAGE	DATE	NAME
Riverview Homes	Plans 35	6	1951	George H. Campbell

LOCATION NORTH HOOD STREET

SPRINGFIELD

REMARKS	BOOK	PAGE	DATE	NAME
North View Park	Plans " 17	100	1939	Patrick Fitzgerald
Bay St. &c	" 22	58	1944	- - - -
North View Park	" 35	118	1952	Fitzgerald Bessie I. /
See Book 2582 Page 185			1957	Sewer Construction
See Book 3329 Page 50			1968	----
Bay Street	"133	24	1972	Mario P. Cantalini &c

LOCATION NORTH HOOD STREET

SPRINGFIELD

REMARKS	BOOK	PAGE	DATE	NAME
See Book 3875 Page 96			1973	----
Temporary Resurfacing Bay St N'ly 350 ft	"148	1	1973	City of Spfld
Temporary Resurfacing Fernald St	"148	3	1973	City of Spfld

LOCATION

NORTH HOOD STREET

SPRINGFIELD

From Bay St. northerly

REMARKS	BOOK	PAGE	DATE	NAME
See Order City Planning Board	One File		Sept. 13,	1951.

LOCATION

NORTH

HENDRICK

ST.

CHICOPEE FALLS

REMARKS	BOOK	PAGE	DATE	NAME
Hendrick St.	544	603	1896	Hendrick Est.

LOCATION

NORTH LAKE AVE.

SOUTHWICK

REMARKS	BOOK	PAGE	DATE	NAME
North Pond Terrace	Plans 0	49	1923	Wm. P. Marcoulier
Lake Terrace	166	85	1976	Bertha R. Morin
Lake Terrace	" 166	114	1976	George A. Butler &
Lilly Drive	"183	77	1979	J.E. Hancorn or J.E. Bellemore
Lake Terrace	"183	78	1979	Gary F. Lent &c

LOCATION NORTH LANE

1
GRANVILLE

REMARKS	BOOK	PAGE	DATE	NAME
Beech Hill Road Plans Right of Way Northeast-	33	67	1951	Northeastern Gas Transmission Co.
ern Gas Trans. Co.	" 38	99	1952	Stephen M. Roberts
Southwick-Woodland Road Right of Way	" 74	48	1960	Western Mass. Electric Co.
Proposed Transmission Lines Right of Way	" 75	102 - 129 inc	1960	Western Mass. Electric Co.
- - - - -	" 102	69	1966	Mary L. Darling
See Book 3530 Page 68			1970	----

LOCATION

NORTH LANE

GRANVILLE

REMARKS	BOOK	PAGE	DATE	NAME
See Book 3536 Page 108			1970	----
Relocated & Altered by County Commissioners	" 124	4- 5 ⁷ inc	1970	Inhabitants of Hampden County
- - - - -	" 146	130	1973	Dennis G. Clifford &c
Main Rd	171	47	1977	Robert F Laptew
ROAD			1993	SANDY R. ...

LOCATION NORTH LANE # 1

GRANVILLE

REMARKS	BOOK	PAGE	DATE	NAME
Main Rd	171	47	1977	Robert F Laptew
Main Road	"184	116	1979	Robert Laptew
Blandford Road &c	"200	98	1981	Bernard F. Roache
- - - - -	219	61	1984	Robert Laptew
-----	238	91	1986	Robert F Laptew &

LOCATION

NORTH LANE NO 1

GRANVILLE

REMARKS	BOOK	PAGE	DATE	NAME
- - - - -	242	39	1986	John Mihlek &c
-----	257	70	1988	John Mihlek &c
Route 57 &c	285	1	1993	Stephen P Lazor &c

LOCATION NORTH LANE #2

GRANVILLE

REMARKS	BOOK Plans	PAGE	DATE	NAME
-----	159	3	1975	Joseph Leclair Jr.
-----	179	10	1978	Robert Monteith
- - - - -	"185	44	1979	Joseph W. Leclair Jr &c
-----	" 186	83	1979	Robert S Barnes
Borden Brook Road	187	113	1979	Robert S Barnes

LOCATION NORTH LANE #2

GRANVILLE

REMARKS	BOOK	PAGE	DATE	NAME
-----	" 197	108	1981	Robert S Barnes
-----	"199	65	1981	Duaine A. Neefe
- - - - -	"201	127	1982	Conrad R. Glendenin
- - - - -	207	11	1982	Robert S Barnes
- - - - -	207	42 & 43	1983	Joseph W Leclair, Jr. &c

LOCATION NORTH LANE #2

GRANVILLE

REMARKS	BOOK	PAGE	DATE	NAME
- - - - -	211	10	1983	Joseph W Leclair Jr &c
- - - - -	211	110& 111	1983	Joseph W Leclair &c
- - - - -	223	104	1985	Andrew W Gogol
Borden Brook Road	225	129	1985	Robert S Barnes Clipper Ships Corporation
- - - - -	234	10	1986	

LOCATION NORTH LANE #2

GRANVILLE

REMARKS	BOOK	PAGE	DATE	NAME
Route 57	234	128	1986	Lucy E Stebbins
- - - - -	"235	62	1986	ClipOer Ships Cor
- - - - -	236	120	1986	Clipper Ships Cor
-----	238	90	1986	Philip A Pulaski
-----	268	103	1989	North Lane Two Realty Trust

LOCATION **NORTH LANE**

MONSON

REMARKS	Plans	PAGE	DATE	NAME
Bethany Road &c	"141	105	1973	Inhabitants of Hampden County
High Street &c	" 148	34	1973	Elida J. Carlstrom
Bethany Rd	172	20	1977	Robert E North
Brimfield Road &c Proposed easement	"185	34	1979	George Hnath &c

YARD ROAD

NORTH LONG YARD ROAD

SOUTHWICK

REMARKS	BOOK	PAGE	DATE	NAME
Hillcrest Road	Plans " 33	5	1951	Carl Johnson
Old County Road	" 39	4	1953	General Cigar Co. Inc.
- - - - -	" 39	5	"	" " " "
Relocation & Alteration Feeding Hills Road	" 45	62 to 73 inc.	1954	Inhab. of Hampden County
Springfield Road	" 56	55	1956	Ruth M. DeStefano &c
Feeding Hills Road	" 120	75	1969	Anna M. Spagnola

LOCATION NORTH LONG YARD ROAD

SOUTHWICK

REMARKS	BOOK	PAGE	DATE	NAME
----- w/s	131	65	1971	Basil Tysz &c
- - - - - w/s	"163	15	1976	Basil Tysz
Laro Road w/s	"177	104 & 105	1978	- - - - -
Hillcrest Rd.	204	23	1982	Roger J. Bisi
- - - - -	"204	24	1982	Roger J. Bisi

LOCATION

NORTH LONGYARD ROAD

SOUTHWICK

3

REMARKS	BOOK	PAGE	DATE	NAME
-----	269	8	1989	Town of Southwick Water Dept.
-----	271	78	1990	Town of Southwick Water Department

LOCATION NORTH LOOMIS STREET

SOUTHWICK

REMARKS	BOOK	PAGE	DATE	NAME
- - - - -	212	7	1983	Frederick Hmura
- - - - -	244	81& 82	1986	Kenneth Marks
-----	252	127	1987	Margurite M. Westcott &c
Ham Hill Road	254	75	1988	Martin W. Connolly
-----	255	92	1988	James Traficanti &c

LOCATION NORTH MAIN STREET

BRIMFIELD

REMARKS	PAGES	PAGE	DATE	NAME
- - - - -	"150	95	1974	Shirley E. Frye

LOCATION

NORTH MAIN STREET

EAST LONGMEADOW

1.

REMARKS	BOOK	PAGE	DATE	NAME
- - - -	Plans C	21	1915	Jacobs Jeanette A. /
Mapleshade Ave..	" M	24	1921	Alvin M. Shaw
Proposed Culvert Extn. & Drainage Outlet	" 16	121	1938	Mass. Commonwealth of /
Sewer Easement from North Main Street	" 18	15 to 17 inc.	"	Town of East Longmeadow
Sewer Assessment South Main St.&c	" 21	108	1943	" " " "
Shaw Ave.	" 23	88	1945	Edwin A. & Evelyn G. Nystrom

NORTH MAIN STREET

EAST LONGMEADOW

REMARKS	BOOK Plans	PAGE	DATE	NAME
- - - - -	" 26	17	1947.	Gulf Oil Corp.
Plan of Lots	" 29	58	1949	Beatrice Theroux
Decelles Ave.	" 30	3	1949	Rene C. Roy &c
Thompson St. &c	" 30	17	1949	Cyril Gagne
Purposed Pipe & Outlet	" 32	19	1950	Commonwealth of Massachusetts
Calkins Ave. &c	" 38	9	1952	William J. Murray

LOCATION NORTH MAIN STREET

EAST LONGMEADOW ³

REMARKS	BOOK	PAGE	DATE	NAME
	Plans			
Speight Arden &c	" 39	104	1953	Leo M. Speight
Harkness Ave. &c	" 43	66	1954	Faris J. Halon
Dorset Street	" 46	35	1955	John Benz
- - - - -	" 46	93	"	Joel Levin &c
Dewey Avenue &c	" 68	66	1958	Comm. of Mass.
Dearborn St. &c	" 69	106 & 107	"	Town of East Long.

LOCATION

NORTH MAIN STREET

EAST LONGMEADOW

REMARKS	BOOK	PAGE	DATE	NAME
See Book 2682 Page 230	Plans		1959	Park & Recrea- tion Purposes
Elm Street	" 72	62	1959	Socony Mobil Oil Co., Inc.
Fairview Street	" 78	124	1960	Charles W. Carlson &c
Gerrard Avenue	" 81	10	1961	Herbert H. Johnson
Sanitary Sewer - Center Sq. to Calkins Ave.	" 83	58 to 67 inc	1962	Town of East Longmeadow
Crane Avenue &c	" 83	76	1962	Jacob Radding

LOCATION NORTH MAIN STREET

EAST LONGMEADOW

5.

REMARKS	BOOK Plans	PAGE	DATE	NAME
Carrier Pipe Line	" 84	3 to 36 inc	1962	Jet Lines, Inc.
Harkness Avenue	" 85	34	1962	A. & W. Development Corp.
-----	" 91	14 & 15	1963	53 North Main St. Realty Trust
Purves Street &c	" 95	129 & 130	1964	Clark Bros. Rustic Fences, Inc
Laid out as a State Highway - Route 83	" 96	10 to 13 inc.	1964	Commonwealth of Massachusetts
Easement for Temporary Roadway	" 96	16	1964	Commonwealth of Massachusetts

LOCATION NORTH MAIN STREET

EAST LONGMEADOW

REMARKS	PL OOK BOOK	PAGE	DATE	NAME
Sidewalk Purposes	" 96	20-24 inc.	1964	Town of East Longmeadow
Easement for drainage purposes taken by Dept. of P.W.	" 96	46	1964	Commonwealth of Massachusetts
See Book 3043 Page 432			"	----
See Book 3052 Page 446			"	----
- - - - -	" 96	55	1964	Charles L. Carter &c
Dorset Street	" 101	54	1965	Fred Guiney &c

LOCATION

NORTH MAIN STREET

EAST LONGMEADOW

REMARKS	BOOK	PAGE	DATE	NAME
See Book 3242 Page 559 Dearborn St. Location of Easement for Channel & Drainage			1967	----
	" 107	102	1967	Commonwealth of Massachusetts
See Book 3327 Page 242			1968	----
-----	" 120	21	1969	Clark Bros. Rustic Fences, Inc.
Harkness Ave. &c	" 121	67	1970	Victor A. Martone &c
See Book 3500 Page 167			"	---

LOCATION NORTH MAIN STREET

EAST LONGMEADOW

8

REMARKS	BOOK	PAGE	DATE	NAME
Mapleshade Avenue &c	Plans 128	92	1971	Thelma W. Ratner Trust
North Main Street &c	"131	108 & 109	1971	Real Estate Investment Assoc
Greenacre Lane	"137	44	1972	Ronald F. Turnberg
Confirmation Plan Rosemont St &c	"138	89	1972	Samuel Baker
Crane Ave. &c	" 155	70 & 71	1974	Colonial Realty Assoc.
See Book 4118 Page 264			1975	----

LOCATION

NORTH MAIN STREET

EAST LONGMEADOW

REMARKS	BOOK	PAGE	DATE	NAME
Mardon Street	"160	25	1975	Martin J. Rosol Jr &c
Mardon Street &c	"164	2	1976	Robert F. Price &c
Westwood Avenue	"164	95	1976	Kay Vee Realty Co
Westwood Avenue &c	"166	102 & 103	1976	Kay Vee Realty Co
Mardon Street	"168	52	1977	Carlo M Buendo &c
- - - - -	"183	101	1979	Clark Bros Rustic Fences Inc

LOCATION NORTH MAIN STREET

EAST LONGMEADOW

REMARKS	BOOK	PAGE	DATE	NAME
Purves Street	"183	106	1979	Earl L. Miller &c
Panama Street &c	" 189	22 & 23	1980	David A Vidovelli &c
Crane Avenue &c	" 191	86 & 87	1980	East Longmeadow Racquetball Club
- - - - -	"193	23	1980	Gulf Oil Corp
Dewey Avenue &c	"193	106	1980	James Fiore Est

LOCATION NORTH MAIN STREET

EAST LONGMEADOW

REMARKS	BOOK	PAGE	DATE	NAME
-----	" 197	79 78 &	1981	Good Hope Industries Inc
Undergan Place & c	204	15	1982	&c. Beverly J. Jones
Mardon Street	208	81	1983	Donald J. Connor
- - - - -	211	33	1983	Jean D Cohen
Mardon Street	213	113	1984	Carlo M Buendo &c

LOCATION NORTH MAIN STREET

EAST LONGMEADOW

REMARKS	BOOK	PAGE	DATE	NAME
See Book 5643 Page 212			1984	-----
Calkins Avenue &c	217	106	1984	Dwight R Magovern &c Dwight R
Calkins Avenue &c	219	58	1984	Magovern &c
See Book 5697 Page 24			1984	-----
Mardon Street	221	123	1985	Valley Planning Inc.

LOCATION NORTH MAIN STREET

EAST LONGMEADOW

REMARKS	BOOK	PAGE	DATE	NAME
See Book 6071 Page 386			1986	-----
Plan of Road Shaker Road &c	235	70- 83	1986	Commonwealth of Mass.
Terrace Ave &c	253	39	1987	Thomas Wilson Jr
Thompson Street	254	81	1988	Pasquale &o Depergola
Dewey St &c	262	105	1988	E & R Realty Co

LOCATION NORTH MAIN STREET

EAST LONGMEADOW

REMARKS	BOOK	PAGE	DATE	NAME
Dewey St &c	262	106	1988	E & R Realty Co
Westwood Ave &c	269	119	1990	E & R Realty Co
Elm St &c	271	125	1990	E & R Realty Co
Westwood Ave &c	274	47	1990	Transamerica Natural gas Copr
Westwood Avenue	285	73	1993	F.L Roberts & Co Inc

LOCATION NORTH MAIN STREET

EAST LONGMEADOW 15

REMARKS	BOOK	PAGE	DATE	NAME
Lombard Ave &c	286	23	1993	Frank F Vecchiarelli

LOCATION NORTH MAIN STREET

Monson

REMARKS	BOOK	PAGE	DATE	NAME
Chestnut St.	Plans 7	103	1929	Standard Oil Co. of New York
State Highway altered & laid out	" 34	40	1951	Common. of Mass. Dept. of Public Works
- - - - -	" 58	85	1956	Stanley W. Slozak
Route 32	" 222	119	1985	Richard E Johnson
Thompson St &c	237	112	1986	Randy P Pascale

LOCATION

NORTH MAIN STREET

MONSON

REMARKS	BOOK	PAGE	DATE	NAME
Chestnut Street	242	95	1986	Wing Memorial Hospital Corp.

LOCATION NORTH MAIN STREET

PALMER

1.

REMARKS	BOOK	PAGE	DATE	NAME
- - - -	547	601	1896	P. B. Moore
- - - -	Plans 1	173	1899	Wm. R. Milligan
- - - -	" 2	164	1908	Holbrook Heirs of Clara/
West Palmer Park	" 3	119	1912	Realty Co. N. E. Land & /
West Palmer Park	" 4	58	1914	" " " " " "
- - - -	" 4	105	1917	Purlin M. Shearer

LOCATION NORTH MAIN STREET

PALMER

REMARKS	BOOK	PAGE	DATE	NAME
Mountain Park	Plans H	5	1918	Wright Wire Co.
Randall St.	" 7	6	1928	A.J. Midura &c
Relocation of King St.	" 15	14	1935	Inhab. of Palmer
North Main St. & Foundry St.	" 17	7	1938	Caspod Realty Incorporated
Relocation of Bondsville Road	" 18	18 & 19	1939	Inhabitants of Hampden County
Land bought from Mary Loftus	" 20	79	1941	Guiseppe Cuzzone

LOCATION

NORTH MAIN STREET

3
PALMER

REMARKS	BOOK	PAGE	DATE	NAME
Land conveyed by Mollie Plans B. Reed to Central Mass. Elec. Co.	20	75	1941	Elec. Co. Central Mass./
Auberg St. &c	" 24	88 & 89	1946	Wickwire-Spencer Steel Div. of Col Fuel & Iron Corp
Fairview St. &c	" 24	90	"	Lovejoy & Lablanc
Rockview St. &c	" 27	61	1948	Bessie E. Davitt
Boundary line between Central Mass. Elec Co. & Crown Petroleum Corp Express Toll Highway known as "Mass Turnpike"	" 28	4	"	Power Ser. Co. New England /
Baptist Hill St. &c	" 49	104 to 129 inc.	1955	Mass. Turnpike Authority

LOCATION NORTH MAIN STREET

PALMER

REMARKS	BOOK	PAGE	DATE	NAME
Shaw Street	Plans " 56	70	1956	Sibley, Blair & Mountain
Peavey St. &c	" 69	103	1958	Dante Tassinari
Randall St.	" 70	53	1959	First National Stores, Inc.
Fletcher St. &c	"119	118 & 119	1969	Palmer Housing Authority
Searle Street	"121	80	1970	H. & L. Builders & Dev. Inc.
Wilbraham St. &c	"125	96 & 97	1970	International Fastener Research Corp

LOCATION

NORTH MAIN STREET
126

PALMER

5

REMARKS	BOOK Plans	PAGE	DATE	NAME
Randall Street	"127	58	1971	J. Belanger Associates
Wilbraham Street &c	" 145	12 & 13	1973	International Fastener Research Corp
Wilbraham Street &c	" 152	64 to 67	1974	Leg O Matic Company
Orchard Street &c	"164	102	1976	Palmer Fire District #1
Pump Station - 1	"169	26 & 27	k977	Town of Palmer
Pump Station - 2	"169	28 & 29	1977	Town of Palmer

LOCATION NORTH MAIN STREET

PALMER

REMARKS	Plots	PAGE	DATE	NAME
Easements for Palmer Interceptor Sewers	"169	34 to 66	1977	Town of Palmer
Arnold St. &c	176	22	1977	Darte Tassinari
Thorndike St &c	"189	86	1980	Dairy Mart Inc
Mechanic St. &c	191	44	1980	Lillian Calkins
Randall St &c	204	122 & 123	1982	Burger King Corporation

LOCATION NORTH MAIN STREET

PALMER

REMARKS	BOOK	PAGE	DATE	NAME
Squier Street &c	212	30	1983	Herbert Story
Searle Street &c	215	119	1984	Antonio J. Andre J Belanger
Oakland Street &c	222	125	1985	Associates
Wilbraham Street	258	83	1988	Mass Central Railroad Corp
Wilbraham St &c	264	11	1989	Louis Smola

LOCATION

NORTH MAIN ST. SEE MAIN ST.

SPRINGFIELD

1.

REMARKS	BOOK	PAGE	DATE	NAME
Carew-Church St.	283	602	1871	Willard & Alexander
Thomas-Grace St.	482	601	1891	Wm Birnie Est.
Walter St.	"	602	1894	T. N. Birnie
Calhoun-Magnolia St.	481	601	1891	Wm. Birnie Est.
Wason St. -	297	"	1873	Fisk & Hyde
Arch-Hooker St.	286	601	1872	Josiah Hooker Est.

LOCATION

NORTH MAIN ST.

(See Main St)

SPRINGFIELD

2.

REMARKS	BOOK	PAGE	DATE	NAME
Arch-Hooker St.	442	601	1888	Josiah Hooker Est.
Bancroft St.	216	"	1863	W. P. Hodgett
Bradford-Sargent St.	220	"	"	C. L. Loomis
Plainfield St.	266	"	1871	Pynchon Est.
-----	444	"	1888	W. G. Stebbins
Grace-Thomas St.	473	"	1890	Wm. Birnie Est.

LOCATION NORTH MAIN STREET
See Main Street

SPRINGFIELD

REMARKS	BOOK	PAGE	DATE	NAME
Richland-Guy Sts.	Plans 1	27	1898	Josiah Hooker Est
Sheridan Ave.	File	21	1903	City of Spd.
Harriet St. Acceptance	"	250	1908	" " "
Fisk Terrace	Plans C	24	1915	Trs. O'Neil Realty Associates
Bancroft Street &c	" 44	20	1954	Herbert Tannenbaum &c
Sheridan Lane &c	" 72	28	1959	National Management Corp.

LOCATION NORTH MAIN STREET

SPRINGFIELD

REMARKS	BOOK	PAGE	DATE	NAME
Plainfield St. &c	"119	114 & 115	1969	Coca-Cola Bottling Co. of Hartford
Morgan Street	"132	26	1971	Magna Development Corp
Calais Place Discontinuance	"158	78	1975	City of Spfld
Plainfield St &c	273	1	1990	McDonald's Copr
Morgan St &c	273	96	1990	McDonald's Corp

LOCATION NORTH MAIN STREET

WILBRAHAM

REMARKS	BOOK	PAGE	DATE	NAME
Delmor Ave.& Circle	Plans 24	125	1946	Decorie &c William J. /
Proposed Drainage Outlet	" 29	59	1949	Town of Wilbra ^{ham} /
Relocation & Alteration	" 31	17	1950	Inhab. Hampden Co.
State Highway altered & laid out - Boston Road &c	" 34	42	1951	Common. of Mass. Dept. of Public Works
- - - - -	" 40	27	1953	Herbert F. Swetland

REMARKS	BOOK	PAGE	DATE	NAME
Ames Road	Plans " 40	69	1953	Harry B. Ellis &c
Glendale Road	" 74	43	1960	Julia F. Bandoski
- - - - -	" 76	109	1960	Lillian M. Goodwill
Also known as Glendale Road	" 79	50	1961	Josephine W. Leach
Bennett Road	" 85	88	1962	Edmund D. Kennedy &c
Main Street &c	" 111	34 & 35	1967	Philip Gootzit &c

LOCATION NORTH MONSON ROAD

HAMPDEN

REMARKS	BOOK	PAGE	DATE	NAME
Bennett Road	Plans 150	38	1974	Gemini Development Corp
Glendale Road	166	8 & 9	1976	Karnig Zeroogian
Glendale Road	167	100 & 101	1976	Karnig Zeroogian
Glendale Rd.	177	14&15	1978	Karnig Zeroogian
- - - - -	"183	39	1979	Richard F. Wiencek

LOCATION NORTH MONSON ROAD

HAMPDEN

REMARKS	BOOK	PAGE	DATE	NAME
Glendale Road	" 205	8	1982	Blanche J Lemon
Ames Road	210	36& 37	1983	Kevin McCarthy Blanche J
Glendale Road	226	38	1985	Lemon
= - - - -	244	49& 50	1986	William F Swartz &c
- - - - -	"247	120	1987	David K. Joyce

LOCATION NORTH MONSON ROAD

HAMPDEN 4

REMARKS	BOOK	PAGE	DATE	NAME
-----	280	100	1992	David K Joyce
-----	283	125	1993	Richard F Wiencek
-----	285	97	1993	David K Joyce &c

LOCATION

NORTH MOUNTAIN ROAD

WILBRAHAM

REMARKS	BOOK	PAGE	DATE	NAME
Bartlett Ave.	Plans 27	91	1948	Judson O. Young
- - - -	" 28	92	1949	Agnes P. Flannery
- - - - -	" 40	11	1953	Alfred R. Kretzschmar & Gilbert Stacy
Chestnut Hill	" 61	127	1957	Town of Wilbraham
- - - - -	" 63	90	1957	
Chestnut Hill	" 99	86	1965	Gilbert E. Stacy &

LOCATION NORTH MOUNTAIN ROAD

WILBRAHAM

REMARKS	BOOK Plans	PAGE	DATE	NAME
Chestnut Hill	" 103	91	1966	Gilbert Stacy
-----	" 143	69	1973	Elsie B. Young Estate
- - - - -	" 147	94&95	1973	Elsie B. Young - Estate
Bartlett Ave &c	"186	76 & 77	1979	John F. Baldwin

LOCATION NORTH POND ROAD

SOUTHWICK

REMARKS	XXXXXX Book Plans	PAGE	DATE	NAME
Lakeview Street &c	153	9	1974	Albert F. Distefano &c
Lakeview Street	"154	47	1974	Louis Boccasile &c
Point Grove Road &c	242	66& 67	1986	North Pond Inc.

LOCATION **NORTH RIVERDALE AVE.**

W SPRINGFIELD

REMARKS	BOOK	PAGE	DATE	NAME
Bacon-Hayes Ave.	Plans 1	56	1898	A. A. Allyn

LOCATION

NORTH ROAD

BLANDFORD

REMARKS	BOOK Plans	PAGE	DATE	NAME
Huntington Road	"141	121	1973	David A. Ladd

LOCATION NORTH ROAD

EAST LONGMEADOW

REMARKS	BOOK	PAGE	DATE	NAME
Lathrop St.&Edward St.	318	601	1875	E.E.Stocking

REMARKS	BOOK	PAGE	DATE	NAME
Easement given New England Power Co. to cross land	Plans 21	101	1942	George A. Beaumier Tr.
Easement rights given New England Power Co.	" 21	123	1943	Robert D. Speight
Easement rights given New England Power Co.	" 22	4	"	Emerson G. Gaylord
Main Street	" 53	20	1955	Ralph B. Hatch &c
-----	" 68	51 & 52	1958	---
- - - - -	"116	85	1969	John M. Flynn &c

LOCATION NORTH ROAD

HAMPDEN

REMARKS	BOOK	PAGE	DATE	NAME
Main Street	"124	125	1970	Town of Hampden
- - - - -	" 147	92	1973	Daniel M. Flynn &c
-----	"164	16	1976	Theodore I. Ballard
-----	" 167	23	1976	Russell B Neff
Mountain Road	" 168	28 & 29	1976	Russell B. Neff
-----	"169	8 & 9	1977	Robert F Sazama Jr

LOCATION NORTH ROAD

HAMPDEN

REMARKS	BOOK	PAGE	DATE	NAME
Burleigh Road	170	17	1977	Charles Melville Jr.
-----	171	100	1977	Robert C Sessions
-----	"172	45	1977	Robert C Sessions
-----	"174	36 & 37	1977	Arthur A. Beaumier &c
Hollow Road &c	"178	67	1978	E.Norton Davis &c

LOCATION NORTH ROAD

HAMPDEN

REMARKS	BOOK	PAGE	DATE	NAME
Burleigh Road &c	"178	76	1978	E.Norton Davis &c
Main Street	"192	101	1980	E.Howlett Est
- - - - -	"203	21	1982	Helen F. Enslin
Main Street	259	120	1988	Daniel M Flynn
Mountain Rd	273	66	1990	Elizabeth Curtis
MountIN Rd	273	67	1990	Elizabeth Curtis

LOCATION NORTH ROAD

HAMPDEN 5

REMARKS	BOOK	PAGE	DATE	NAME
-----	274	108	1990	Mary R Dunklee
-----	279	25	1991	Craig A Swietzer
-----	280	101	1992	Craig A Swietzer
=-----	283	62	1992	Robert F Sazama Jr &c
Mountain Raod	284	54	1993	Elizabeth Curtis

LOCATION NORTH ROAD

MONTGOMERY

REMARKS	PPHs	PAGE	DATE	NAME
Pine Ridge Road &c	" 96	36	1964	Ronald A. Rathay
View Point	" 98	81	1965	Land Trends, Inc.
Westfield Road	" 154	6 & 7	1974	A. Austin Weidhaas &c
-----	" 163	10 & 11	1976	David C. Wolcott
-----	" 163	12 & 13	1976	David S. Wolcott &c

LOCATION NORTH ROAD

MONTGOMERY

REMARKS	BOOK	PAGE	DATE	NAME
- - - - -	222	44	1985	Hugh Flynn Tr.
Main Rd &c	266	47	1989	Mountain View Nurs ing Home Inc
Main Rd &c	269	89	1989	Gene E. Washburn &c
-----	269	91	1989	Peter A Howe
Pine Ridge Rd	277	105	1991	Wayne J Fowles

LOCATION NORTH ROAD

SPRINGFIELD

1.

REMARKS	BOOK	PAGE	DATE	NAME
Coronado Manor	Plans 34	130	1951	George Vadnais Tr
Ashland Ave. Acceptance	" 49	34 to 37inc.	1955	City of Spd.
Ashland Ave. Assessment	" 49	38 & 39	"	" " "
Ballard Avenue &c	" 59	38	1956	Alphe J. Belanger
See Book 2522 Page 17 Birchland Avenue Acceptance	" 60	51 & 52	1957 "	Drain Construction City of Spd.

REMARKS	BOOK	PAGE	DATE	NAME
Birchland Avenue Assessment	Plans " 60	53 & 54	1957	City of Spd.
Embassy Road Acceptance	" 64	48 & 49	1958	" " "
Embassy Road Assessment	" 64	50	"	" " "
Talbot Road &c Acceptance	" 66	101-103 inc.	"	" " "
Talbot Road &c Assessment	" 66	104	"	" " "
Acceptance	" 67	29	"	" " "

REMARKS	BOOK	PAGE	DATE	NAME
Assessment	plans " 67	30	1958	City of spd.
See Book 2626 Page 44			1958	Curb Construction
See Book 3002 Page 494			1964	----
Ashland Ave. Acceptance Wilbraham Road to North Road	" 92	20 & 21	1964	City of Springfield
Ashland Ave. Assessment End of Present to North Road	" 92	22	1964	City of Springfield
Acceptance Jeffery Rd. to Ashland Avenue	" 92	38	1964	City of Springfield

LOCATION **NORTH ROAD**

SPRINGFIELD

REMARKS	Book Plans	PAGE	DATE	NAME
Assessment Ashland Avenue to Talbot Road	" 92	39	1964	City of Springfield
Balboa Drive &c	"130	32 & 33	1971	Fred C. Hallahan Jr.
Jeffery Road	262	95	1988	Alfano & Scheer Bldg Cont Inc

LOCATION NORTH ROAD

SPRINGFIELD

West from Aggas St. to Ashland St.

REMARKS	BOOK	PAGE	DATE	NAME
See Order of City Planning Board	On File	July	16, 1951.	

REMARKS	BOOK	PAGE	DATE	NAME
Mt. Tom-Westfield Line as Relocated around Barnes Airport Easement	Plans 21	112 to 116 inc.	1943	Western Mass. Electric Co.
Relocation of Southampton Road	" 28	46 to 48 inc.	1948	Inhab. Hampden Co. /
Alteration of Southampton Road	" 29	87 to 93 inc.	1949	" " "
Jaeger Drive	" 43	91	1954	John Gagnon
Jaeger Drive	" 45	84	"	- - - - -
See Book 3042 Page 253			1964	Highway Construction

REMARKS	BOOK	PAGE	DATE	NAME
Timper Swamp Road	Plans " 62	105	1957	Ottillie Nied
See Book 3092 Page 293			1965	Drain Construction
Southampton Rd. &c altered and laid out as state highway	" 113	110 & 111	1968	Commonwealth of Massachusetts
See Book 3341 Page 424			"	----
See Book 3537 Page 427			1970	----
Southampton Road	"125	33- 34	1970	&c Harold J. Martin

LOCATION

NORTH ROAD

WESTFIELD

3.

REMARKS	BOOK Plans	PAGE 76--79	DATE	NAME
Southampton Road &c	"126	inc.	1971	T. Kostner &c
Upper Russellville Road	" 131	48 & 49	1971	Joseph E Beatty &c
- - - - -	"131	125	1971	David C. Wolcott &c
Buck Pond Rd.	"139	124 & 127inc	1972	T. Kostner
Timberswamp Road	" 144	84	1973	Margaret Skrodski
Route 202 &c	" 144	96 & 97	1973	Stanley A. Haley

LOCATION NORTH ROAD

WESTFIELD

REMARKS	PLOTS	PAGE	DATE	NAME
Montgomery Road	"151	14 to 17	1974	Park W. Allen &c
0 - - - -	"151	18 to 21	1974	Park W. Allen &c
Old Stage Road &c	" 152	46	1974	Leon W. Locy &c
-----	"164	¹²¹ 120 _d	1976	Robert S. Allen
-----	"166	78	1976	Edward Ligenza
Russellville Rd.	177	2&3	1978	Chester L Clark



LOCATION NORTH ROAD

WESTFIELD

REMARKS	BOOK	PAGE	DATE	NAME
- - - - -	"181	39	1978	Westfield Sav Bk
- - - - -	"182	100	1979	Westfield Sav Bk
Russellville Road	"183	72	1979	Kenneth Kocal
-----	" 184	47	1979	Westfield Savings Bank
Southampton Road	" 184	64	1979	Westfield Savings Bank

LOCATION **NORTH ROAD****WESTFIELD**

REMARKS	BOOK	PAGE	DATE	NAME
Southampton Road &c	186	92 & 93	1979	Westfield Savings Bank
Old Stage Road &c	186	116	1979	U S Line Company
Root Rd	190	28 & 29	1980	Westfield Clay Products Co &c
Old Stage Road	"195	53	1981	U. S. Line Co
Old Stage Road	"197	14 & 15	1981	Anthony Schabowski

LOCATION NORTH ROAD

WESTFIELD

REMARKS	BOOK	PAGE	DATE	NAME
-----	" 197	114	1981	Misischia Construction Co Inc
Russelville Rd.	203	18 & 19	1982	Grace E Gilles &c
Old North Road &c	209	60	1983	Henry J. Fini Misischia Const.
Jaeger Drive &c	209	108	1983	Co., Inc.
Old Stage Road &c	218	96	1984	U S Line Company

LOCATION NORTH ROAD

WESTFIELD

REMARKS	BOOK	PAGE	DATE	NAME
Root Road	219	22	1984	Arthur P Madrid
		98&		Marjorie
Jaeger Drive &c	220	99	1984	Mitchell
				Anthony
Route 202	221	20	1984	Schabowski &c
Timberswamp Road	222	91	1985	Helen L. Salois
Wyben Road	224	65	1985	Charles B Gafy&c

LOCATION

NORTH ROAD

WESTFIELD

REMARKS	BOOK	PAGE	DATE	NAME
Southampton Road &c	232	32- 35	1986	West Meadow Develop. Corp.
Buck Pond Road	"248	4	1987	John Hutkoski
- - - - -	"250	83	1987	Louis G. Morin &c
-----	257	84	1988	William W Boisseau &c
Route 202 &c	264	80	1989	Robert E Sorel &c

LOCATION NORTH ROAD

WESTFIELD

REMARKS	BOOK	PAGE	DATE	NAME
-----	268	35	1989	Chester L Clark Estatee &c
Russellville Rd	268	36	1989	Chester L Clark Estate &c
Russellville Rd	268	38	1989	Chester L Clark Estate &c
-----	269	78	1989	Chester L Clark Est, &c
-----	269	79	1989	Chester L Clark Est &c
-----	269	80	1989	Chester L Clark Est &c

LOCATION

NORTH ROAD

WESTFIELD

REMARKS	BOOK	PAGE	DATE	NAME
Buck Pond Rd	270	57	1990	John J Kane
-----	271	37	1990	Chester L Clark Estate of &c
Russellville Rd	273	86	1990	Richard s Leske &c
Timberswamp Rd	275	77	1991	Westmeadow Dev Corp
Root Rd	280	121	1992	Daniel Gilbert

LOCATION NORTH ROAD.

WESTFIELD 12

REMARKS	BOOK	PAGE	DATE	NAME
-----	281	41	1992	Marie Altahea Clark
Route 202 &c	282	97	1992	Edwin T Odabashian
Route 10 &c	284	36	1993	Douglas W Dickinson &c
-----	284	114	1993	Sunnyside Dev corp
Scenic ridge rd &c	287	55	1993	D.V.T. INC

LOCATION NORTH SHORE ROAD

HOLLAND

REMARKS	BOOK XXXXXX	PAGE	DATE	NAME
North Shore Park	Plans 118	83	1969	Kenneth J. Petras
Leno Road &c	155	69	1974	Dorothy K. Cuzzone
Cove Road &c	225	13	1985	Lawrence D Tassinari

LOCATION NORTH SIDE INDUSTRIAL PARK ARTERY

WFD

REMARKS	BOOK	PAGE	DATE	NAME
Egleston rd Ext	266	16	1989	Westmass Area Development Corp

REMARKS	BOOK	PAGE	DATE	NAME
Loc. of Water Line "Mass. Plans Turnpike "North-South Highway &c	" 55	106 to 109 inc.	1956	Mass. Turnpike Authority
Confirmation Plan Jennings Street &c	" 55	120	"	- - - - -
Maplewood Acres	" 57	6 & 7	"	Lucien O. Boileau Inc.
Appleton St. &c	" 69	1-37 inc. 72 &	1958	Holyoke Water Power Co.
Memorial Drive &c	" 71	73	1959	A & W Develop- Corp.
Memorial Drive &c	" 92	56	1964	Marjorie E. Bennett &c

LOCATION NORTH-SOUTH HIGHWAY

CHICOPEE

REMARKS	BOOK Plans	PAGE	DATE	NAME
Discontinuance a portion of	" 98	80	1965	Inhabitants of Hampden County
Massachusetts Turnpike	" 102	128 & 129	1966	A & W Development Corp
Beaudry Ave.	" 136	70	1972	Reo Delisle &c

LOCATION

NORTH-SOUTH ROAD

1.

CHICOPEE

REMARKS	BOOK	PAGE	DATE	NAME
New lay-out from Montgomery St. at Grattan St. to So. Hadley town line	Plans " 20	110 to 123 inc.	1941	Inhab. of Hampden Co
Jacob Ave. &c	" 25	10	1946	Wm. H. Baldwin
Prospect St. &c	" 26	57	1947	Arsene J. Guerin
St. Jacques Ave.	" 28	49	1948	" " "
Granby Road &c	" 29	1	1949	Roger Lauzier
- - - -	" 29	121	"	Kazmier Nietupski &c

LOCATION NORTH-SOUTH ROAD

CHICOPEE

REMARKS	BOOK	PAGE	DATE	NAME
Granby Road &c	Plans 32	89	1950	Herve Piquette
Granby Road &c	" 32	111	1951	Roger Lauzier
Granby Road &c	" 33	127	"	" "
White Birch Ave. &c	" 34	48	"	Morgan Tract
Granby Road &c	" 36	87	1952	Herve Piquette
Altered and laid out as a State Highway	" 41	91	1953	Common. of Mass.

LOCATION NORTH-SOUTH ROAD

CHICOPEE

REMARKS	BOOK	PAGE	DATE	NAME
Memorial Drive	Plans " 54	19	1955	Armand Larocque
See Book 3889 Page 284			1973	----
See Book 4387 Page 68			1977	----

LOCATION NORTH SOUTH ROAD

LONGMEADOW

REMARKS	BOOK	PAGE	DATE	NAME
Maple Road &c	Plans " 46	9 &10	1954	- - - - -

NORTH STREET

AGAWAM

REMARKS	BOOK	PAGE	DATE	NAME
Easternview Ave.	Plans 2	166	1908	Trust Hamp. Real Estate/
Forest View	" M	10	1920	Forest View Realty & Develop ment Trust
City View Heights	" L	25	1921	Arthur Decker &c
City View Heights	" L	45	"	" " "
Springfield St.	" 7	122	1929	Louis Conte
Relocation of Letendre Ave. from Springfield St.	" 11	7 & 8	1930	Inhab. Hampden Co

LOCATION NORTH STREET

AGAWAM

REMARKS	BOOK	PAGE	DATE	NAME
James St.	Plans 14	18	1934	Alfred E. Provost
Right of Way conveyed to Comm. of Mass.	" 18	63	1939	Comm. of Mass. Crowley, Admr.
Springfield St.	" 22	39	1943	Dennis M. /
Springfield St. &c	" 23	66	1945	Frances M. Arnold
North Westfield St.	" 24	32	1946	Hood Construction Co.
Robinson Ridge	" 25	126	1947	H. E. Craft

LOCATION NORTH STREET

AGAWAM

3.

REMARKS	BOOK	PAGE	DATE	NAME
Robinson Ridge	Plans 27	11	1948	H.E.Craft
Sherman Ave.	" 27	67	"	Town of Agawam
Reconstruction of Springfield St.	" 29	107 to 109 inc	1949	Inhab. of Hampden Co.
Arnold St. &c	" 31	23	1950	Frances M. Arnold
Robinson Ridge	" 32	18	"	H.E.Craft
Oak Lane	" 32	109	"	Ernest C. Swanson

LOCATION NORTH STREET

4.
AGAWAM

REMARKS	BOOK	PAGE	DATE	NAME
Liberty St. Taking Plans	33	41	1951	Town of Agawam
Ridgeway Drive Taking	" 33	45	"	" " "
Ridgeway Drive	" 33	125	"	Howard E. Craft
Relocation of Springfield St.	" 34	126	"	Inhab. of Hampden County
North Westfield St. &c	" 36	25 to 30 inc	1952	Town of Agawam
Colemore Street	" 38	126	1953	Armand Dubuc &c

REMARKS	BOOK	PAGE	DATE	NAME
Grant Street Taking	Plans " 39	93	1953	Town of Agawam
Colemore Street	" 40	32 & 33	"	Armand Dubuc &c
" "	" 41	1	"	" " "
Homer Street	" 49	54	1955	Town of Agawam
Cherry Street &c	" 58	94 94&	1956	- - - - -
Wilbert Terrace &c	" 59	95	1957	Oliver P. Moore &c

REMARKS	BOOK	PAGE	DATE	NAME
Sylvan Lane & Acceptance	Plans " 65	109 & 110	1958	Town of Agawam
Frances St. & Acceptance	" 65	111	"	" " "
Cherry Street Acceptance	" 72	5	1959	Town of Agawam
Maynard Street Acceptance	" 77	5 - 6	1960	Town of Agawam
See Book 2759 Page 47			"	----
Layout	" 78	28 to 35 inc.	1960	Town of Agawam

LOCATION **NORTH STREET**

AGAWAM

7

REMARKS	BOOK Plans	PAGE	DATE	NAME
Confirmation Plan Maynard Street &c	" 82	129	1961	Cornelius D. Crowley &c
Maynard Street &c	" 83	18 & 19	1961	Cornelius D. Crowley
North Westfield St.	" 87	111	1962	Walter Dziubek
- - - - -	" 87	130	1963	Angelo E. Pepe
North Westfield St.	" 88	90	1963	Walter Dziubek
Robinson Park Estates	" 89	71 & 72	1963	Walter Dziubek

LOCATION **NORTH STREET**

AGAWAM

REMARKS	BOOK Plans	PAGE	DATE	NAME
Cherry St. Extn. &c	" 90	112-115 inc.	1963	L. & M. Builders, Inc.
- - - - - (F.H.)	" 93	94	1964	J.J.O'Krongly &c
Oak Lane &c	" 97	108	1964	Anthony Egnatowich &c
Oak Lane &c	" 97	109 & 110	1964	Anthony Egnatowich &c
- - - - -	" 101	34	1965	Daniel Donatine
Colemore Street	" 102	94	1966	B. Edward Dahdah

LOCATION NORTH STREET

AGAWAM

REMARKS	XXXXX Plans	PAGE	DATE	NAME
Forest View	111	52 & 53	1967	Matthew C. Alaimo
Land Taking	"113	106	1968	Town of Agawam
-----	"115	111	1968	John J. & Madelyn G. O'Krongly
Vivian Lane	"116	52	1969	John J. O'Krongly &c
Oak Lane Acceptance Plan	"117	120	1969	Town of Agawam
Cherry St.	"124	106	1970	Victor Shibley

LOCATION NORTH STREET

AGAWAM

REMARKS	BOOK Plans	PAGE	DATE	NAME
Wilbert Street Acceptance Plan	"128	5 & 6	1971	Town of Agawam
Belmont Ave. Acceptance Plan	"128	12	1971	Town of Agawam
Liberty Street &c	"130	31	1971	Edmund F. Dowd &c
North Westfield St	131	31	1971	Bernice H Burton
&c North Westfield St.	"134	1&2	1972	Bernice H. Burtor
North Westfield St	"136	71	1972	Bernice H Burton

LOCATION NORTH STREET

AGAWAM

REMARKS	BOOK	PAGE	DATE	NAME
Oak Lane	Plans 136	126	1972	Ernest C. Swanson
Liswell Heights North Westfield St.&c	139	72 - 75inc	1972	Bernice H. Burton
Oak Lane	"141	36 & 37	1973	Joseph F. Wollner Jr
White Oaks Estates Cambridge Street &c	"143	121 to 124	1973	John Liquori Const Co. Inc
-----	" 146	117	1973	John J. O'Krongly &c
Homer Street	" 147	108 & 109	1973	Victor Shibley

LOCATION NORTH STREET

AGAWAM

REMARKS	Plans	PAGE	DATE	NAME
- - - - -	"150	122	1974	David Cesan
Oak Lane	"151	2 & 4	1974	Vin Connor
Homer Street &c	"151	42 & 43	1974	Victor Shibley
Drainage Easement Wilbert Terrace &c	" 158	125	1975	Ralph DePalma
-----	"159	33	1975	(Mrs) Oliver T. Moore
Liberty Street &c	"167	98	1976	Anna Gazar

LOCATION NORTH STREET

AGAWAM

REMARKS	BOOK	PAGE	DATE	NAME
-----	171	65	1977	Joseph J Davis
Sanitary Sewer between Hastings & Bessbrook Sts	172	41	1977	Town of Agawam
Sanitary Sewers	172	42 & 43	1977	Town of Agawam
Deep Gutter Wastewater Pumping station	172	44	1977	Town of Agawam
See Book 4459 Page 383			"	----
-----	173	90 & 91	1977	Alfred J Davis, Sr

LOCATION NORTH STREET

AGAWAM

REMARKS	BOOK	PAGE	DATE	NAME
-----	173	92 & 93	1977	Alfred J Davis Sr.
Cleveland St. &c	176	124 & 125	1978	Thomas J. Ennis &c
Liberty Street &c	"177	17	1978	Tina Fessler, Est
North Street &c	" 178	22	1978	Edmund F Dowd &c
James Street	"180	68	1978	A M Provost &c
Broz Terrace &c	"181	16	1978	Ronald C Brown &c

LOCATION NORTH STREET

AGAWAM

REMARKS	BOOK	PAGE	DATE	NAME
Wilson Street &c	"192	94	1980	J. M. Limbert &c
Easements Sanitary Sewers	"193	92 to 103	1980	Town of Agawam
See Book 5016 Page 196			1980	-----
Elizabeth Street	"195	10	1981	Marion Convertino
See Book 5164 Page 227			1981	-----

LOCATION NORTH STREET

AGAWAM

REMARKS	BOOK	PAGE	DATE	NAME
Rugby Rd &c	201	54 & 55	1982	Frank Fila Sr.
Cleveland Street &c	209	124 & 125	1983	Ennis Bates Trust
See Book 5547 Page 333			1983	-----
- - - - -	214	120	1984	Karl Moore
James Street	"216	41	1984	Nu-Way Builders, Inc

LOCATION NORTH STREET

AGAWAM

REMARKS	BOOK Plans	PAGE	DATE	NAME
Layout Alterations	"216	62 & 63	1984	Town of Agawam
See Book 5603 Page 319			1984	-----
- - - - -	216	100 & 101	1984	Joseph J. Davis
- - - - -	221	53	1984	Santo A. Cannarella
- - - - -	222	2 & 3	1985	John Kachur &c

LOCATION NORTH STREET

AGAWAM

REMARKS	BOOK	PAGE	DATE	NAME
- - - - -	224	46	1985	Ann A Dubuc Guertin
Belmont St &c	238	67	1986	Alan R Couture &c
Ridgeway Drive &c	240	97 & 98	1986	Gloria A Guiel
Belmont St &c	241	67	1986	Alan R Couture &c
North Westfield Street	241	130	1986	George Draghetti

LOCATION

NORTH STREET

AGAWAM

REMARKS	BOOK	PAGE	DATE	NAME
Norman Terrace Ext.	"248	15	1987	Gary P. Germain
Robinson Ridge Estates Nolan Lane &c	253	56	1987	Barbara K. Sulborski
East Barberrry Lane	256	102	1988	Town of Agawam
Nolan Lane &c	257	2	1988	Barbara K Sulborski
James St	261	24	1988	Richard B Jones &c

LOCATION NORTH STREET

AGAWAM

REMARKS	BOOK	PAGE	DATE	NAME
Springfield St &c	265	32	1989	Oscar H Plotkin
-----	270	93	1990	Karl W Moore &c
Broz Terrace &c	271	45	1990	John Brames &c
Cleveland St	273	88	1990	Nola Wyant Magiera
Springfield St &c	278	32	1991	A-1 Properties Inc

LOCATION

NORTH STREET

AGAWAM 22

REMARKS	BOOK	PAGE	DATE	NAME
North Westfield St	283	124	1993	R. Depalma &c
-----	284	116	1993	William MCLellan
-----	286	5	1993	Santo A Cannarella

LOCATION NORTH STREET

AGAWAM

REMARKS	Plans	PAGE	DATE	NAME
Arnold Street &c	" 105	61	1966	Frances M Arnold
North Westfield Street	" 106	120	1966	Elizabeth Leduc
See Book 3261 Page 312			1967	----
Tom Street &c	" 108	82 & 83	1967	Elizabeth Leduc
Pleasant Drive Acceptance Plan	" 108	100 & 101	1967	Town of Agawam
Ridgeway Drive &c Acceptance	" 108	102 & 103	1967	Town of Agawam

LOCATION NORTH STREET EXT

AGAWAM

REMARKS	BOOK Plans	PAGE	DATE	NAME
Belmont Ave. Acceptance Plan	"128	12	1971	Town of Agawam
- - - - -	"152	120 & 121	1974	Anna Yezerski
-----	" 155	84	1975	Anna Yezerski
North West Street	" 161	33	1975	Anna Jeserski
Proposed Storm Water Easement	"165	111	1976	Efstathios Kratimenos
Valley Forge Park Stony Hill Road &c	170	22 & 23	1977	Depalma Dev. Inc.

LOCATION

NORTH STREET EXTENSION

AGAWAM

REMARKS	Plans	PAGE	DATE	NAME
Roosevelt Ave. &c	" 163	62 & 63	1976	Calabrese Const. Co.
- - - - -	"171	106	1977	Jeserski
Valley Forge Park Stony Hill Road &c	" 188	22 & 23	1979	Ralph DePalma
- - - - -	"190	115	1980	DePalma Dev Inc
-----	201	52	1982	Richard Guillemett

LOCATION NORTH STREET EXTENSION

AGAWAM

REMARKS	BOOK	PAGE	DATE	NAME
Churchill Avenue &c	207	102 & 103	1983	North Eastern Autocepholous Ch.
Sanitary Sewers	"216	10 to 15	1984	Town of Agawam
See Book 5596 Page 68			1984	-----
See Book 5608 Page 370			1984	-----
No. Westfield St &c	225	66	1985	Drewnowski & Gomes
See Book 6080 Page 182			1986	-----

LOCATION

NORTH STREET EXT.

AGAWAM

REMARKS	BOOK	PAGE	DATE	NAME
"Forest Glen" Roosevelt Avenue &c	241	91& 92	1986	Matthew Alaimo
North Westfield St	252	67	1987	Lloyd Const. Ltd
-----	256	35	1988	Valley View Associates Inc.
Tanglewood Lane &c	256	98	1988	DPW Town Of Agawam
Juniper Ridge Estates Liswell Drive &c	261	28	1988	Valley View AssocitescInc

LOCATION NORTH STREET EXTENSION

AGAWAM

REMARKS	BOOK	PAGE	DATE	NAME
Juniper Ridge Estates Juniper Ridge Drive &c	263	121- 124	1989	Valley View Associates Inc
North West St	279	56	1991	Gary E Brown
North West St &c	280	79	1992	Russell D Jenks &c

LOCATION NORTH STREET

BLANDFORD

REMARKS	BOOK	PAGE	DATE	NAME
Plan of Property	15	61	1936	Corinne G Holbrook &c
-----	33	15	1951	Franklin W Barker
State Highway Altered Otis Stage Rd Route 23	38	68- 78	1952	Common of Mass
Express Toll Highway "Mass Turnpike" North St &c	Known as	48 / 1-	28/1955	Mass Turnpike Authority
Express Toll Highway Known as Mass Turnpike North Chester Rd &c	50	78- 127	1955	Mass Turnpike Authority
Reloc. Water Main Express Toll Highway known as Mass Turnpike	52	55- 60	1955	Mass Turnpike Authority

REMARKS	BOOK	PAGE	DATE	NAME
Express Toll Highway known as "Mass. Turnpike"	Plans " 55	47 to 50 inc.	1956	Mass. Turnpike Authority
Express Toll Highway known as "Mass. Turnpike"	" 56	119 to 122 inc.	"	" " "
Blandford Club Showing location of Easements for Drainage Purposes	" 58 " 107	61 57	" 1967	- - - - - Commonwealth of Massachusetts
Mass. Turnpike	" 139	20	1972	Norbar Realty Trust
Mass Turnpike	" 139	25	1972	Norbar Realty Co.

LOCATION

NORTH STREET

BLANDFORD

REMARKS	BOOK Plans	PAGE	DATE	NAME
Massachusetts Turnpike	" 146	70&71	1973	Nobar Realty Co.
Massachusetts Turnpike	" 157	76 & 77	1975	Nobar Realty Co.
Massachusetts Turnpike	162	46 & 47	1975	J. Lincoln Spaulding &c
Massachusetts Turnpike	167	67	1976	Kenneth W. Snow
Beulah Land Road &c	"183	16 & 17	1979	Properties of America

LOCATION

NORTH STREET

BLANDFORD

REMARKS	BOOK	PAGE	DATE	NAME
Chester Road &c	183	16&17	1979	Properties of America
-----	186	112	1979	Carolann E Ericson
-----	199	10&11	1981	David A Ladd &c
No Blandford Rd	216	16&17	1984	R & D Farms Inc
<u>Chester Road &c</u> -----	226	20&21	1985	Evangeline Ouellette Martin

LOCATION

NORTH STREET

BLANDFORD

REMARKS	BOOK	PAGE	DATE	NAME
-----	226	40	1985	Alfred J Hague Jr
Chester Rd &c	238	70	1986	M Lillian Johnson
Huntington Rd	253	115	1988	William D King
-----	258	122	1988	R & D Farms Inc
-----	278	76	1991	Blandford Club

REMARKS	BOOK	PAGE	DATE	NAME
White St. Taking	Plans " 33	34	1951	Town of Ludlow
Laid out as a State Highway Prospect St. &c	" 37	20 to 46 inc.	1952	Common. of Mass.
Sanitary Sewer Center Street	" 40	12	1953	Town of Ludlow
Express Toll Highway known as "Mass. Turnpike" Gady St. Extension &c	" 52	90 to 111 inc.	1955	Mass. Turnpike Authority
Amend. No. 4 Mass. Turnpike Authority Order of Tak- ing No. 93 Fuller Road &c	" 55	97 to 104 inc.	1956	" " "
Drainage Easement for Mass. Turnpike"	" 56	123	"	" " "

REMARKS	BOOK	PAGE	DATE	NAME
Taking	Plans	84&		
Park Ter.& Park Place	" 59	85	1957	Town of Ludlow
Subdiy.		86&		Ludlow Manufac-
Park Ter.&Park Place	" 59	87	"	ture &Sales Co.&
Express Toll Highway		18 &		Authority
known as Mass.Turnpike	" 62	19	"	Mass.Turnpike
Ludlow Hydro Station &		40 to		Western Mass.
Red Bridge Hydro Station	" 72	45 inc	1959	Electric Co.
Stivens Terrace &c		117 &		
Sanitary Sewer	" 78	118	1960	Town of Ludlow
				Sewer
See Book 2784 Page 31			"	Construction

LOCATION NORTH STREET

BLANDFORD 6

REMARKS	BOOK	PAGE	DATE	NAME
-----	278	110	1991	Heirs of R N Fowler

LOCATION NORTH STREET

BLANDFORD

REMARKS	BOOK	PAGE	DATE	NAME
City Spd Land Taking Step Hill Rd	File	328	1912	Bryon H Waite &c

REMARKS	BOOK	PAGE	DATE	NAME
Saratoga Ave. &c	Plans 33	91	1951	Joseph Bolduc
Proposed Sewer Extension	" 35	105	1952	City of Chicopee
Proposed Sewer Haven Avenue	" 51	3	1955	" " "
Proposed Sewer Extn. Clyde Street	" 57	50	1956	" " "
Confirmation Plan Sherman Avenued	" 76	127	1960	Anthony Egnatowich

LOCATION NORTH STREET

EAST LONGMEADOW

REMARKS	BOOK	PAGE	DATE	NAME
Shaw St.	Plans M	24	1921	Alvin M. Shaw
Knollwood Drive	" 33	2	1951	Errol L. Buker
Mapleshade Manor	" 36	57	1952	Tr. George Vadnais / LORRAINE M CAUPRYNA & RONALD P KRUPKE
FAIRVIEW ST &c	252	1	1987	

LOCATION NORTH STREET

LUDLOW^{1.}

REMARKS	BOOK	PAGE	DATE	NAME
Water St.-Chic.Falls Road	File	135	1902	John B. Surprenant
Bliss Ave.	Plans N	69	1922	Ludlow
Harding Ave.	" 0	80	1923	Ludlow Gardens
Arch St. Taking	" 30	106	1950	Town of Ludlow
Holyoke St. Rights of Way Storm Water Sewer	" 31	125 to 128 inc?		" " "
Chmura Circle	" 32	126	1951	Stanley Chmura

LOCATION NORTH STREET

LUDLOW

REMARKS	BOOK	PAGE	DATE	NAME
See Book 3259 Page 156			1967	----
Adams Street &c	' 153	53	1974	Ra-Jo Enterpriess Inc.
Center Street &c	253	107 & 108	1987	Wee THree Business Condo

LOCATION NORTH STREET

(Three Rivers) PALMER

REMARKS	BOOK	PAGE	DATE	NAME
Bridge St Three Rivers Local Flood Protection Project	Plans 13 " 90	75 73-76 inc.	1933 1963	Otis Company Town of Palmer
See Book 3370 Page 146			1968	---
Railroad Street	" 146	67	1973	Stanley J. Topor
- - - - -	"149	98	1974	Evelyn E. Royce
Wastewater Treatment & Access Purposes Norbell St.	"167	38 to 39	1976	Town of Palmer

LOCATION NORTH STREET

PALMER

REMARKS	BOOKS	PAGE	DATE	NAME
Easements for Three Rivers Interceptor Sewers	"169	94 to 99	1977	Town of Palmer
Norbell St .	255	118	1988	David R Barton
-----	259	24	1988	Evelyn E Royce
Norbell St	259	45	1988	Mark Kajka
----- -	283	26	1992	Stanley J Swiatlowski

LOCATION

NORTH ST.

SPRINGFIELD,

1.

REMARKS	BOOK	PAGE	DATE	NAME
Grovener St.	139	383	1847	G. B. Bowers
Chestnut St.	279	601	1871	Calhoun Est.
Ringgold-Hebron St.	468	"	1890	Judson Strong Jr.
Osgood St.	419	"	1886	R. W. Dunham
Hamburg St.	322	"	1875	Haskins & Kimball
Church St.	383	"	1880	Jos. Stone

REMARKS	BOOK	PAGE	DATE	NAME
Carew- Church St.	283	602	1871	Willard & Alexander
Division Line	260	"	1869	&c Alexander, Birnie
Calhoun-Waverly St.	481	601	1891	Wm. Birnie Est.
Allendale St.	503	"	1893	Judson Strong Jr.
Jefferson Ave.	476	444	1891	R. P. M. Ames
Bancroft St.	216	601	1863	W. P. Hodgett

North Sts.				
------------	--	--	--	--

Location of	"	344	1913	" " "
" "	Plans A	59	"	" ""
-----	"K	37	1920	" " "

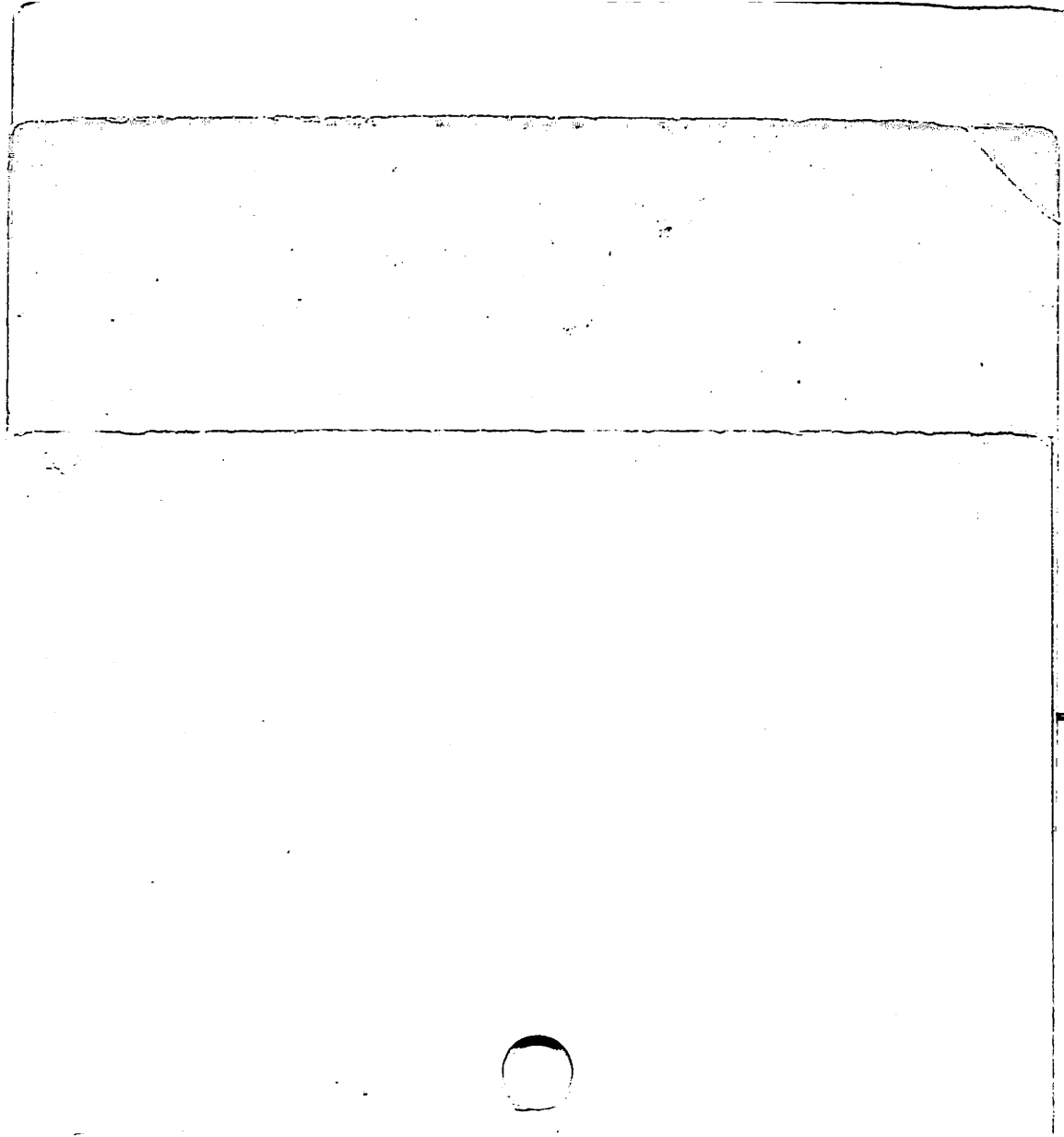

LOCATION NORTH STREET

PALMER

REMARKS	BOOKS	PAGE	DATE	NAME
Easements for Three Rivers Interceptor Sewers	"169	94 to 99	1977	Town of Palmer
Norbell St .	255	118	1988	David R Barton
-----	259	24	1988	Evelyn E Royce
Norbell St	259	45	1988	Mark Kajka
----- -	283	26	1992	Stanley J Swiatlowski

LOCATION

NORTH ST.

SPRINGFIELD,

1.

REMARKS	BOOK	PAGE	DATE	NAME
Grovener St.	139	383	1847	G. B. Bowers
Chestnut St.	279	601	1871	Calhoun Est.
Ringgold-Hebron St.	468	"	1890	Judson Strong Jr
Osgood St.	419	"	1886	R. W. Dunham
Hamburg St.	322	"	1875	Haskins & Kimball
Church St.	383	"	1880	Jos. Stone

LOCATION NORTH ST.

SPRINGFIELD

REMARKS	BOOK	PAGE	DATE	NAME
Carew- Church St.	283	602	1871	Willard & Alexander
Division Line	260	"	1869	Alexander, Birnie &c
Calhoun-Waverly St.	481	601	1891	Wm. Birnie Est.
Allendale St.	503	"	1893	Judson Strong Jr.
Jefferson Ave.	476	444	1891	R. P. M. Ames
Bancroft St.	216	601	1863	W. P. Hodgett

LOCATION

NORTH STREET

SPRINGFIELD

5

REMARKS	BOOK	PAGE	DATE	NAME
Bancroft St.- Brookline Ave.	Plans 1	241	1900	Homestead Realty/ Co.
Cumberland St. Acceptance	File	338	1909	City of Spd.
Acceptance	"	339	1909	" " "
Acceptance	"	339	1910	" " "
Glenwood Heights Relocation of S.E.& S.W.Corners Liberty & North Sts.	Plans A " U	13 53	1913 1925	Grafton Johnson City of Spd.

LOCATION

NORTH

ST

(EXTENSION)

SPRINGFIELD

1

REMARKS

BOOK

PAGE

DATE

NAME

File

274

1909

City of Spd.

Sharon St.

"

"

1910

"

"

"

Greenwood St.

"

"

"

"

"

"

Location of

"

344

1913

"

"

"

"

"

Plans
A

59

"

"

""

"K

37

1920

"

"

"

LOCATION

NORTH ST.

(EXTENSION)

SPRINGFIELD

2

REMARKS

BOOK

PAGE

DATE

NAME

Liberty St.

Plans
R

50

1924

B & A. R.R. Co



LOCATION NORTH STREET & NORTH STREET EXTENSION Springfield
Changed to Dwight St. from Lyman St. northerly

REMARKS	BOOK	PAGE	DATE	NAME
See Order of City Council	----	----	1926	On File

LOCATION NORTH STREET

WEST SPRINGFIELD

REMARKS	BOOK	PAGE	DATE	NAME
"Homeland"	Plans " 3	44	1911	C. Frank Reed
Lancaster Ave.	" 64	113	1958	Nicholas Delnero

LOCATION NORTH SUMMER STREET

HOLYOKE

REMARKS	BOOK	PAGE	DATE	NAME
See Book 4798 Page 24			1979	-----

LOCATION NORTH TALLYHO DRIVE

SPRINGFIELD

From Squire Lane easterly for approx. 495 feet.

REMARKS	BOOK	PAGE	DATE	NAME
See Order City Planning Board	On File	June	12, 1957.	

LOCATION NORTH TALLYHO DRIVE
name changed to Tallyho Drive

SPRINGFIELD

~~From Squire Lane easterly for approximately 475 feet.~~

REMARKS	BOOK	PAGE	DATE	NAME
See Order City Planning Board	On File	July	16, 1957.	

REMARKS	BOOK	PAGE	DATE	NAME
Laid out as a State Highway Holland Road	Plans " 73	101 to 110 inc	1960	Town of Brimfield
Laid out as a State Highway Brimfield Road	" 73	111 to 118 inc	1960	Town of Holland
-----	" 146	120	1973	Roy Allen
Wales Rd &c	171	48	1977	Phyllis Ordway
- - - - -	"177	95	1978	Dennis French
Polly Road	"179	98	1979	Edward J. Tluszc

LOCATION NORTH WALES ROAD

HOLLAND

REMARKS	BOOK Plans	PAGE	DATE	NAME
Wales Road &c	"183	42	1979	O. S. Aune
Relocation of ~ Wales Road	184	43	1979	Town of Holland
Wales Road	"203	30 to 33	1982	Mary F. Lewis
Old Agard Road &c	"216	25	1984	David Poirier
Wales Road	243	103	1986	Mary E Lewis

LOCATION
NORTH WALES ROAD

HOLLAND

REMARKS	BOOK	PAGE	DATE	NAME
Wales Road	"247	115	1987	Mary E. Lewis
Wales Road	"249	72	1987	Mary E. Lewis
Wales Road	254	50	1988	Mary E Lewis
Wales Rd	266	84	1989	,Mary E Lewis
Wales Rd	279	130	1992	Michael H Piatt &c

NORTH WEST ROAD

WESTFIELD

REMARKS	BOOK	PAGE	DATE	NAME
-----	Plans " 53	19	1955	Rob Roy Haggarty
Western Avenue	" 88	68	1963	William A. G Fuller &c
Mountain view Estates		90 &		
Old Quarry Road	"115	91	1968	Misischia Const. Co., Inc.
See Book 3388 Page 9			"	---
Western Avenue	"138	16	1972	Raymond Oleksak
Stone Path Road	" 138	83	1972	Thomas Saidak &c

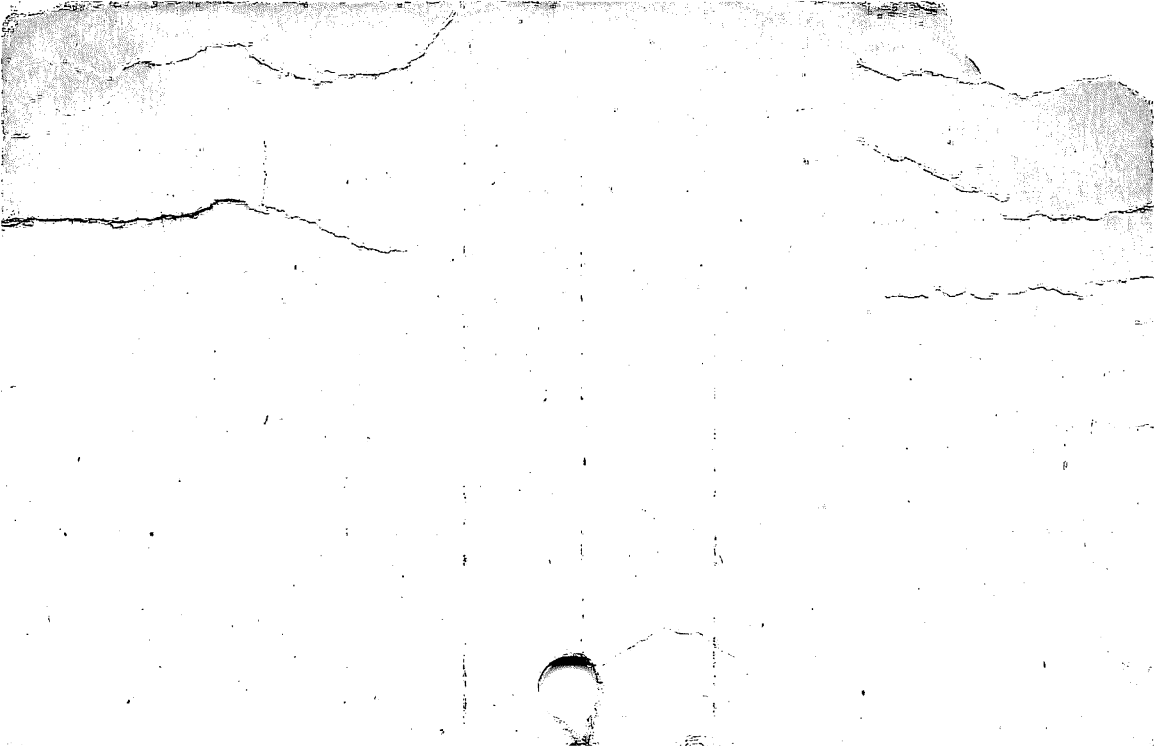

LOCATION **NORTHWEST ROAD**

WESTFIELD

REMARKS	PLOTS	PAGE	DATE	NAME
Russell Road &c	"149	34	1973	Joseph G. Kulper Est
Granville Road &c	" 159	8	1975	Thomas W. Florek
Western Avenue	" 163	54	1976	Donald G. Fahy &c
- - - - -	"164	104	1976	Bramble Hill
Mountain View Estates Old Quarry Rd	177	6 & 7	1978	G.A.K., Inc.

LOCATION NORTH WEST ROAD

WESTFIELD

REMARKS	BOOK	PAGE	DATE	NAME
Western Avenue	" 185	10	1979	Raymond Nacewicz
Western Avenue	"200	94	1981	Eugene D. Bryant &c
Granville Road &c	" 201	1	1981	Barbara White
- - - - -	"203	75	1982	Milton B.Reach &c
-----	204	21	1982	Edward B Hatch &c

LOCATION NORTH WEST ROAD

WESTFIELD

REMARKS	BOOK	PAGE	DATE	NAME
- - - - -	224	81	1985	Stephen Andras
- - - - -	229	6 & 7	1985	Maurice A Boyer & c
Woods Road	" 233	23 & 24	1986	Pasquale A Misischia

REMARKS	BOOK	PAGE	DATE	NAME
North St. &c	Plans 36	25 to 30 inc	1952	Town of Agawam
-----	" 66	57	1958	-----
North Westfield St.	" 90	95	1963	C.E.Light
North Westfield St.	" 98	79	1965	Edward Avonti
North Westfield St.	" 99	53	1965	Edward Avonti
Carmel Lane &c	" 106	11	1966	Anthony Egnatowich

LOCATION NORTH WEST STREET

ACAWAM

REMARKS	Plans	PAGE	DATE	NAME
North West Street	" 107	58	1967	Joseph P. Shibley
North Westfield St.	" 107	106	1967	Joseph P. Shibley
- - - - -	" 108	69	1967	Joseph P. Shibley &c
Southwick Street &c	" 110	6 & 7	1967	Anthony Egnatowich
- - - - -	"112	109	1968	Hugh W. Kerr
- - - - -	"113	42 & 43	1968	Norman D. Flechsig

LOCATION NORTH WEST STREET

AGAWAM

REMARKS	Plans BOOK	PAGE	DATE	NAME
----- Peterson Circle &c	" 117	129	1969	Julien Breton, Inc
	"123	29	1970	Joseph P. Shibley
-----	"125	61	1970	Solitario Realty Corp.
Field Road	"126	68 & 69	1971	James W. Cesan & Sons
South West Street &c	"126	123	1971	Victor Shibley
North Westfield Street	"127	29	1971	Joseph Shibley
-----	"128	76	1971	James W. Cesan & Sons

LOCATION NORTH WEST STREET

AGAWAM

REMARKS	PLANS BOOK	PAGE	DATE	NAME
-----	"129	21	1971	Albert Mandrioli
North Westfield St.&c	"129	100	1971	Joseph P. Shibley &c
-----	"131	110	1971	James W Cesan & Sons
-----	" 131	110	1971	James W. Cesan & Sons
-----	" 133	14	1972	Eva S. Kerr
-----	"133	104	1972	James W. Cesan & Sons

LOCATION NORTH WEST STREET

AGAWAM

REMARKS	BOOK Plans	PAGE	DATE	NAME
Ridgeview Heights	"134	6 & 7	1972	Solitario Realty Corp.
- - - - -	"136	97	1972	Nicholas Santinello &c
Hillside Estates Karen Lynn Circle	" 136	120 & 121	1972	Vincent M. Connor
Feeding Hills Estates Southwick Street &c	" 137	32 & 33	1972	John Shibley
- - - - -	"139	130	1972	James W. Cesan & Sons
-----	"140	78	1972	Vincent M. Connor

LOCATION NORTH WEST STREET

AGAWAM

REMARKS	Plots	PAGE	DATE	NAME
- - - - -	"140	117	1973	Douglas W.Kerr
South West Street &c	"141	8 & 9	1973	Robert Leclair
- - - - -	"142	92 & 93	1973	John J. Kosinski &c
-----	"143	18 & 19	1973	Nicholas Santinello
South West Street &c	" 144	44 & 45	1973	Robert Leclair
Ridgeview Heights Hillside Circle &c	"144	86 to 93	1973	Solitario Realty Corp.

LOCATION NORTH WEST STREET

AGAWAM

REMARKS	BOOK	PAGE	DATE	NAME
-----	Plans 148	7	1973	James W. Cesan & Sons
-----	148	68	1973	James W. Cesan & Sons
- - - - -	"148	86 & 87	1973	Joseph Shibley
South West St &c	"148	114	1973	John Shibley
North Westfield St.&c	" 150	42 & 43	1974	Clyde E. Light
-----	" 151	70	1974	Elisabeth Johnson

LOCATION NORTH WEST STREET

AGAWAM

REMARKS	BOOK Plans	PAGE	DATE	NAME
- - - - -	"154	95	1974	Nicholas J. Santinello &c
- - - - -	"154	114	1974	Earl C Bradway
-----	' 155	13	1974	Beatrice Bougie
South West Street &c	"155	130	1975	Edward Borgatti
-----	" 157	56	1975	James W. Cesan & Sons
- - - - -	"160	94 & 95	1975	Nicholas J. Santinello &c

$$\begin{array}{r} 1924 \\ \underline{14} \\ 0360 \end{array}$$

$$\begin{array}{r} 14 \\ \sqrt{14} \\ 08 \end{array}$$

LOCATION NORTH WEST STREET

AGAWAM

REMARKS	BOOK Plans	PAGE	DATE	NAME
North Street Ext.	161	33	1975	Anna Jeserski
-----	164	118 & 119	1976	Walter S Kerr &c
-----	170	72 & 73	1977	Walter S Kerr &c
-----	171	45	1977	Robert P Brown &c
-----	171	52 & 53	1977	City of Spfld
-----	171	129	1977	Nicholas J Santinello & c

LOCATION NORTH WEST STREET

AGAWAM

REMARKS	BOOK	PAGE	DATE	NAME
North Westfield St	"180	6 & 7	1978	Joseph Shibley
- - - - -	"180	78 & 79	1978	Thomas J Bannish
- - - - -	"183	26 & 27	1979	Leslie Bates
-----	"190	16	1980	Beatrice Bougie
Karen Lynn Cir	191	66&67	1980	Pauline E Brown
	See next card			

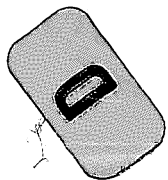

LOCATION NORTH WEST STREET

AGAWAM

REMARKS	BOOK	PAGE	DATE	NAME
- - - - -	"193	112 & 113	1980	Riley S. Farnsworth &c
Southwick Street &c	204	2 & 3	1982	Calvin H Cesan
- - - - -	209	1	1983	Eva S Kerr
- - - - -	209	109	1983	Noel E Brown
- - - - -	211	16	1983	John Biergel &c

LOCATION NORTH WEST STREET

AGAWAM

REMARKS	BOOK	PAGE	DATE	NAME
- - - - -	222	21	1985	Suzanne Mueller

LOCATION

NORTH WEST STREET

AGAWAM

~~12~~
13

REMARKS	BOOK	PAGE	DATE	NAME
Sewers- Easement Peterson Circle &c	"247	93- 98	1987	Town of Agawam
See Book 6461 Page 1			1987	-----
See Book 6498 Page 290			1987	-----
- - - - -	250	102	1987	Robert F Crane
----- .	254	17	1988	Dorothy B Brown

14

LOCATION NORTH WEST STREET

AGAWAM

REMARKS	BOOK	PAGE	DATE	NAME
-----	266	114	1989	Zed Griffin
North Westfield St	269	10	1989	Town of Agawam
Cynthia Place	272	81	1990	Ronald Champagne
Karen Lynn Circle	276	36	1991	Virginia M Cesan &c
North St Ext	279	56	1991	Gary E Brown

LOCATION NORTH WEST STREET

AGAWAM 15

REMARKS	BOOK	PAGE	DATE	NAME
-----	279	72	1991	Suzanne Mueller
North St Ext &c	280	79	1992	Russell D Jenks &c
Southwick St &c	281	51	1992	Roger J Poirier
-----	287	8	1993	Thelma Kerr

LOCATION NORTH WESTFIELD STREET

AGAWAM

1.

REMARKS	BOOK	PAGE	DATE	NAME
North St.	Plans 24	32	1946	Hood Construc- tion Co.
North St. &c	" 36	25 to 30 inc	1952	Town of Agawam
Proposed San. Sewer	# 42	39	1953	" " "
Proposed San. Sewer	" 46	33 & 34	1955	" " "
Parcel #1 Third Provin Mt. Conduit	" 46	89	"	Walter S. Kerr
Parkview Manor	" 48	44 & 45	"	William L. St. John

REMARKS	BOOK	PAGE	DATE	NAME
----- -----	61 ²⁰⁰⁸	92	1957	Spd. Water Works
	" 70	61	1959	J. T. O'Krongley
North Street Layout	" 78	28 to 35 inc	1960	Town of Agawam Agawam Housing Authority
Southwick Street &c	" 78	80	1960	
- - - - -	" 81	39	1961	John Carrigg &c
Clover Hill Estates	" 86	19 & 20	1962	Walter Dziubek
North Street	" 87	111	1962	Walter Dziubek

LOCATION **NORTH WESTFIELD STREET**

AGAWAM

REMARKS	BOOK Plans	PAGE	DATE	NAME
North Street	" 88	90	1963	Walter Dziubek
North West St.	" 90	95	1963	C. E. Light
See Book 3006 Page 108			1964	-----
Sidewalks Assessment	" 93	44 & 45	1964	Town of Agawam
Country View Circle Acceptance Plan	" 94	62	1964	Town of Agawam
See Book 3025 Page 99			1964	-----
See Book 3025 Page 107			1964	-----

LOCATION **NORTH WESTFIELD STREET**

AGAWAM

REMARKS	BOOK Plans	PAGE	DATE	NAME
North West Street North West Street	" 98 " 99	79 53	1965 1965	Edward Avonti Edward Avonti
- - - - -	" 101	126	1965	Michael L.J. Discenza Inc.
- - - - -	" 102	42	1966	Walter Dziubek
- - - - -	" 102	45 & 46	1966	Nicholas Santinelli &c
- - - - -	" 103	3	1966	Solitario Realty Corp.
	" 103	3	1966	Solitario Corp.

LOCATION **NORTH WESTFIELD STREET**

AGAWAM

REMARKS	BOOK Plans	PAGE	DATE	NAME
- - - - -	" 103	48	1966	Solitatio Realty Corp.
Rambling Acres Property Line Agreement	" 103	52-59 inc.	1966	Mardi Const., Inc.
Clover Hill Estates	" 104	123	1966	Santinello & Sibley
Mountain View Heights	" 105	108 & 109	1966	Walter Dziubek
North Street	" 105	118	1966	Solitario Realty Corp.
North Street	" 106	120	1966	Elizabeth Leduc

LOCATION NORTH WESTFIELD STREET

AGAWAM

REMARKS	Plans	PAGE	DATE	NAME
North West Street	" 107	106	1967	Joseph P. Shibley
See Book 3261 Page 315			"	----
- - - - -	" 108	71	1967	John J. O'Krongly
Tom Street &c	" 108	82 & 83	1967	Elizabeth Leduc
Thalia Drive &c Acceptance	" 108	104 & 105	1967	Town of Agawam
Robin Ridge	" 108	119	1967	Solitario Corp

ATION

NORTH WESTFIELD STREET

AGAWAM

REMARKS	BOOK	PAGE	DATE	NAME
Clover Hill Drive	" 109	107	1967	Walter Dziubek
- - - - -	" 112	74 & 75	1968	Nicholas Santinello &c
Roosevelt Avenue	"112	110	1968	Justin R. Hyland &c
North Street Land Taking	"113	106	1968	Town of Agawam
-----	"117	129	1969	Julien Breton, Inc
Cambridge St. &c	122	32 & 33	1970	Leonard Wills

LOCATION NORTH WESTFIELD STREET

AGAWAM

REMARKS	BOOK	PAGE	DATE	NAME
Parkedge Drive	"122	64--67 inc.	1970	Calabrese Construction Co.
Peterson Circle &c	"123	29	1970	Joseph P. Shibley
- - - - -	"124	98 & 99	1970	Joseph Schibley
North West St.	"127	29	1971	Joseph Shibley
Fox Farms Road Acceptance Plan	"128	7 & 8	1971	Town of Agawam
Belmont Ave. Acceptance Plan	"128	12	1971	Town of Agawam

LOCATION NORTH WESTFIELD STREET

AGAWAM

REMARKS	BOOKS	PAGE	DATE	NAME
North West Street &c	129	100	1971	Joseph P. Shibley &c
Kellogg Street	130	130	1971	Alvin R. Kellogg &c
North Street	131	31	1971	Bernice H Burton
Kellogg-Estates	133	40 & 41	1972	Calabrese Construction Co.
North St. &c	134	1&2	1972	Bernice H. Burton
Springfield Street	"136	51	1972	Robert J. St Marie &c

LOCATION NORTH WESTFIELD STREET

AGAWAM

REMARKS	BOOK Plans	PAGE	DATE	NAME
North Street	"136	71	1972	Bernice H Burton
Robin Ridge Drive	" 139	70	1972	Frank J. Solitaric
Liswell Heights Halladay Drive &c	" 139	72 to 75	1972	Bernice H. Burton
Giant Acres Marlene Drive &c	" 144	82 & 83	1973	Charles Grasso &c
High Meadow Blacksmith Road &c	"144	112 to 115	1973	Calabrese Construction Co
North West St. &c	"150	42 & 43	1974	Clyde E. Light

LOCATION NORTH WESTFIELD STREET

AGAWAM

REMARKS	BOOK Plans	PAGE	DATE	NAME
Elizabeth Street	153	65	1974	Salvtore J. Impoco
Valley Brook Road &c	154	67	1974	Frank J. Solitario
-----	165	91	1976	Loren H. Clark
-----	166	33	1976	Donald Cook
Drainage Easement Blacksmith Rd. &c	174	104 & 105	1977	Town of Agawam Inc
Flowage Easement Harvard Ave. &c	174	106 109	1977	Town of Agawam

LOCATION

NORTH WESTFIELD STREET

AGAWAM

REMARKS	BOOK	PAGE	DATE	NAME
-----	176	26&27	1977	Patricia M. Fedora
Ridgeview Dr.	176	46&47	1978	Frank Solitario
Liswell Heights Halladay Dr. &c	176	82&83	1978	Efstathios Kratimenos
-----	179	66&67	1978	Emerson B. Saunders, Jr.
North West St.	180	6&7	1978	Jos. Shibley
-----	181	129	1978	Jos. Shibley

LOCATION

NORTH WESTFIELD STREET

AGAWAM

REMARKS	BOOK	PAGE	DATE	NAME
-----	182	97	1979	Jos. Shibley
Fox Farms Rd. &c	187	46&47	1979	James M. Liamis
See Book 4891 Page311			1980	-----
Southwick Street	190	114	1980	Ralph DePalma
Elizabeth Street	191	60	1980	S.J. Impoco

LOCATION NORTH WESTFIELD STREET

AGAWAM

14

REMARKS	BOOK	PAGE	DATE	NAME
Provin Mountain Drive	"191	69	1980	Angela Kaskeski
Provin Mountain Drive	"191	75	1980	Angela Kaskeski
Fox Farms Road	"192	36	1980	Frederick Sadak &c
Easements Sanitary Sewers	"193	92 to 103	1980	Town of Agawam
See Book 5016 Page 196			1980	-----

LOCATION NORTH WESTFIELD STREET

AGAWAM

REMARKS	BOOK	PAGE	DATE	NAME
Provin Mountain Dr &c	194	130	1981	Jo. Shibley
Robin Ridge Drive &c	"195	102 & 103	1981	Frederick Sadak &c
-----	"197	89	1981	Ralph DePalma
Provin Mt Road	"198	33	1981	Joseph Shibley
See Book 5164 Page 227			1981	-----

LOCATION NORTH WESTFIELD STREET

AGAWAM

REMARKS	BOOK	PAGE	DATE	NAME
Yale Street	204	1	1982	Grimaldi Elizabeth M.
Fox Farm Road &c	210	92 & 93	1983	Frederick Sadak &c
See Book 5547 Page 333			1983	-----
Layout Alterations	"216	60 & 61	1984	Town of Agawam
See Book 5603 Page 322			1984	-----

LOCATION

NORTH WESTFIELD STREET

AGAWAM

REMARKS	BOOK	PAGE	DATE	NAME
See Book 5618 Page 149			1984	-----
Robin Ridge Drive &c	217	114 to 119	1984	Frederick Sadak &c John J
Yale Avenue	222	90	1985	Smolkowicz Drewnowski &
North Street Ext. &c	225	66	1985	Gomes
See Book 5973 Page 82			1985	-----0

LOCATION

NORTH WESTFIELD STREET

AGAWAM

REMARKS	BOOK	PAGE	DATE	NAME
Easements		51&		Town of
Yale Ave Drainage	231	52	1985	Agawam
-----	232	91 & 92	1986	Gerald M & Holly J Phoner
- - - - -	241	60	1986	Lydia Vogel
North Street	241	130	1986	Geroge Draghetti
Sewers-Easement North West Street &c	"247	93- 98	1987	Town of Agawam

LOCATION NORTH WESTFIELD STREET

AGAWAM

REMARKS	BOOK	PAGE	DATE	NAME
- - - - -	"249	79	1987	Loren H. Clark
See Book 6461 Page 1			1987	-----
See Book 6498 Page 290			1987	-----
1. North Street Ext.	252	67	1987	Lloyd Const Ltd
-----	255	75	1988	Alan Dubiel &c

LOCATION

NORTH WESTFIELD STREET

AGAWAM

REMARKS	BOOK	PAGE	DATE	NAME
Yale Avenue &c	256	99	1988	Town of Agawam DPW
Juniper Ridge Estates Liswell Dr &c	261	28	1988	Valley View Assoc Inc
Ridgeview Dr &c	267	38	1989	Twin Brook Estates
Clover Hill Dr &c	268	74	1989	^r odney E Blakesley
North West St	269	10	1989	Town of Agawam

LOCATION NORTH WESTFIELD STREET

AGAWAM 21

REMARKS	BOOK	PAGE	DATE	NAME
Anvil St &c	278	107	1991	Charles Calabrese
North Street	283	124	1993	R. Depalma &c
so. westfield St &c	286	64-66	1993	Aga dept of hgys

LOCATION

NORTH'S LANE

MONSON

REMARKS	PLOTS	PAGE	DATE	NAME
High Street &c	"148	34	1973	Elida J. Carlstrom

LOCATION

NORTHAMPTON AVE.

SPRINGFIELD

REMARKS	BOOK	PAGE	DATE	NAME
Location	22	File	131 1899	City of Spd.
King St &c	190	78&79	1980	Springfield College
<u>Southampton St</u>	273	85	1990	Gloria H Little

LOCATION NORTHAMPTON ROAD

HOLYOKE

REMARKS	BOOK	PAGE	DATE	NAME
Alteration	Plans 15	103 to 120 inc.	1936	Mass. Commonwealth of/
Easement for Slopes & Walls	"	124, 125 & 126	"	" " "
Alteration	" 16	9	1937	" " "
Land conveyed by the Hol.St.Railway Co.	" 34	118	1951	S.D.LoBello &c
Ferry Road	" 34	119	"	Hol.St.Railway Co
- - - -	" 34	120	"	City of Holyoke Hol.St.Railway Co.

REMARKS	BOOK	PAGE	DATE	NAME
Laid out as a State Highway Ferry Street &c	Plans " 37	87	1952	Common of Mass.
----- Easement for Drainage purposes taken by the Common of Mass.	" 52	52 & 53	1955	Holyoke Water Power Company
Altered and Laid out as a State Highway by Dept. of Public Works	" 59	62	1956	Common of Mass.
Easement for Water Main Easements for Drainage Purposes (See Card 3)	" 98	89	1965	Commonwealth of Massachusetts Commonwealth of Massachusetts
	" 98	27	1965	
	99			

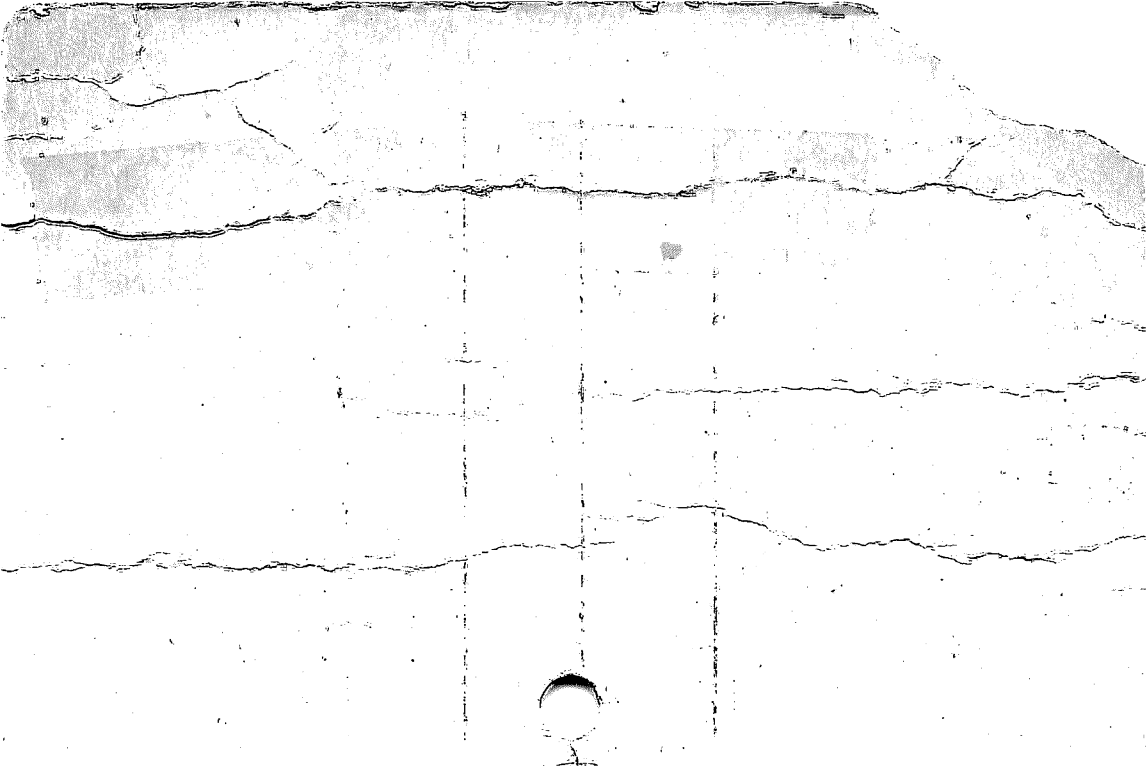

LOCATION

NORTHAMPTON ROAD

HOLYOKE

REMARKS	Plots	PAGE	DATE	NAME
Easements for Drainage Purposes	" 99	27	1965	Commonwealth of Massachusetts
Easements for Drainage purposes	" 99	44	1965	Commonwealth of Massachusetts
See Book 3140 Page 259			"	----
Altered and laid out as a State Highway	" 100	106 & 107	1965	Commonwealth of Massachusetts
- - - - -	" 166	81	1976	Edwin F. Abbott &c
See Book 4374 Page 90			1977	---

LOCATION NORTHAMPTON ROAD

HOLYOKE

4

REMARKS	BOOK	PAGE	DATE	NAME
See Book 4624 Page 78			1978	-----
Easement purposes	"179	31	1978	Commn of Mass
Reservation Road &c	253	101	1987	Edward D. McHugh
Cedar Hill Road & c	254	93	1988	Aaron W. Wilson & o
Route 5	264	119	1989	Holyoke Office of ^{a C} Industrial Affairs

REMARKS	BOOK	PAGE	DATE	NAME
Torrence-Glen Sts.	386	601	1882	Horace Brown
Laurel-Glen Sts.	386	602	1883	" "
B. St. & N. St.	411	601	1885	E. Netherwood
Clark-Gilman Sts.	503	602 603	1893	C. E. Ball
W. Dwight St.	512	601	"	T. F. Greaney
Lawler St. Wfd. Road	Plans 1	256	1901	C. A. Corser

LOCATION

NORTHAMPTON STREET

HOLYOKE

REMARKS	BOOK	PAGE	DATE	NAME
Elmwood Terrace	Plans 2	62	1904	Warren & Moody
- - - -	Plans 2	110	1907	Jas.H.Newton
- - - -	" 2	192	1909	C.A. Corser
Location of	File	240	1910	City of Holyoke
Farnum St.	Plans 3	36	1911	Doryle Gauthier
Morrill Ave.	" 3	74	"	Corser & Arthur
- - - -	File	333	1913	Daniel O'Connell

LOCATION NORTHAMPTON STREET

HOLYOKE

3

REMARKS	BOOK	PAGE	DATE	NAME
Brookline	Plans A	40	1913	F.C.Tobey LandCo.
Elmhurst	" B	22	1914	" " " " "
City of Holyoke	" B	71	1915	BishopSpd. Roman Catholic /
Dartmouth St.	" D	13	"	S.O.Hoyt
Clark St. &c	" D	49	1916	H.Elizabeth Ball
Taking	" F 32 & 33		1917	City of Holyoke

LOCATION NORTHAMPTON STREET

HOLYOKE

REMARKS	BOOK	PAGE	DATE	NAME
Sargeant St. &c	Plans 4	108	1917	Jas.H.Newton
Taking for widening between Lincoln & Morgan Sts.	" G	12	"	City of Holyoke
Morrill Ave. Revised	" G	73	1918	S.O.Hoyt
Maple Terrace	" J	74	1919	Fidelity Land Co.
Maple Terrace	" L	42	1920	" " "
Cherry St.	" N	28	1922	Alex.McAuslan

LOCATION NORTHAMPTON STREET

HOLYOKE

REMARKS	BOOK	PAGE	DATE	NAME
Wyckoff Park	Plans R	46	1923	Mt. Tom Realty Tr.
Hampton Court	" O	77	"	A. W. Carreau
Madison Ave. West	" P	67	"	Franklin M. ^{Street} /
Hitchcock St.	" Q	12	1924	Bishop Roman Catholic /
Taking for State Highway	" W	2 to 19 inc.	"	Mass. Commonwealth of /
Westfield Road	" S	37	1925	City of Holyoke

LOCATION NORTHAMPTON STREET

HOLYOKE

REMARKS	BOOK	PAGE	DATE	NAME
Widening South St.	Plans T	53	1925	City of Holyoke
Anniversary Gardens	" X	79	1926	Epstein & Shea
Pinehurst	" Z	34	"	Peerless Realty/ Corp.
Cray Ave.	" Z	1	1927	Patrick J. Cray & Co.
Lindbergh Ave.	" 5	70	"	Austin D. Street
Cray Ave.	" 9	84	1930	Standard Oil Co. of N.Y.

LOCATION NORTHAMPTON STREET

7.
HOLYOKE

REMARKS	BOOK	PAGE	DATE	NAME
Relocation of Hol. & Wfd.R.R.Co.Bridge Plans	14	51	1935	Inhab.HampdenCo.
Ingleside St.	" 15	26 & 27	"	Wm.F.Whiting
Alteration of Northampton Road	" 15	103 to 120 inc.	1936	Mass. Commonwealth of/
Proposed Relocation	" 16	105	1938	City of Holyoke
- - -	" 19	46	1940	Margaret Whiting
Hillside Ave.&c Land Reserved to Fidelity Land Co.	" 22	18	1943	City of Holyoke

LOCATION NORTHAMPTON STREET

HOLYOKE

REMARKS	BOOK	PAGE	DATE	NAME
George St. &c	Plans 23	63	1945	George Vadnais Tr.
Underground & Aerial Construction George St. &c	" 23	87	"	N.E. Tel. & Tel. Co. & City of Hol. Gas & Elec. Dept.
Elmwood Ave.	" 26	101	1947	Eugene P. O'Neill & Son
Hampton Knolls Road	" 27	111	1948	Don J. Curtis &c
- - - -	" 28	107	1949	Wyckoff Estate
Orchard St.	" 30	3	"	Leo J. Boulais &c

LOCATION NORTHAMPTON STREET

HOLYOKE

9

REMARKS	BOOK	PAGE	DATE	NAME
- - - -	Plans 30	20	1949	Perkins, Jr. Benjamin F. /
Holyoke St. &c	" 31	96	1950	Margaret M. Taft
George St.	" 35	65	1952	George Vadnais Tr
Carlton Street &c	" 36	86	"	Lorenzo J. Pasquinucci
Lindbergh Ave.	" 38	11	"	S.R. Allyn &c
Old Easthampton Rd. &c	" 38	63	"	Prentiss D. Williams &c

REMARKS	BOOK	PAGE	DATE	NAME
Carlton Street &c	Plans " 40	122	1953	Lorenzo J. Pasquinucci
Laura Lane	" 41	43	"	S.R. Allyn &c
Highland Terrace &c	" 43	53	1954	H.J. Szewczynski &c
Isabella St. &c	" 51	93	1955	Holyoke Realty Corp.
Woodbine Lane	" 52	30	"	Roy J. Duquette &c
Hampton Knolls Road Acceptance	" 53	59 & 60	"	City of Holyoke

LOCATION NORTHAMPTON STREET

HOLYOKE

11

REMARKS	BOOK	PAGE	DATE	NAME
Bemis Heights	Plans " 53	38	1955	Bemis Heights Development Corp.
Carol Lane &c Section A of A,B,C& D Bemis Heights	" 54	117	1956	Woods & Halpern
Wyckoff Park	" 55	45 & 46	"	Bemis Heights Development Corp.
See Book 2468 Page 282	" 56	26 & 27	"	Edward A. Maher Sewer Construction
- - - - -	" 58	58	"	Edward A. Maher

REMARKS	BOOK	PAGE	DATE	NAME
Columbus Avenue	Plans " 61	72 1-37	1957	Newton H. Howes Holyoke Water Power Co.
Appleton St. &c	" 69	inc.	1958	William H. Gates
Mackintosh Terrace &c Land to conveyed to Stuart A. Russell by Holyoke Water Power Co	" 76	46	1960	Holyoke Water Power Co.
General Property Map Mt. Tom & Mountain Park Area	" 77	86	1960	Mt. Tom Ski Area, Inc. &c
Laid out as a State Highway - Route 91	" 88	40 & 41	1963	
	" 95	1-60 inc.	1964	Common. of Mass.

LOCATION NORTHAMPTON STREET

HOLYOKE

REMARKS	BOOK PLATS	PAGE	DATE	NAME
Cherry St. Laid out as Highway by Dept. of P.W.	" 96	47 & 48	1964	Common. of Mass.
- - - - -	" 99	27	1965	Common. of Mass.
See Book 3204 Page 308 Northampton St (Whiting Hill Area) Abandonment of Portions			1966	Discontinuance & Abandonment
Easthampton Road & altered & laid out as a state highway	" 104	34	1966	Inhabitants of Hampden County
	"113	45	1968	Commonwealth of Massachusetts
See Book 3335 Page 388			"	----

LOCATION NORTHAMPTON STREET

HOLYOKE

REMARKS	BOOK	PAGE	DATE	NAME
Lincoln Street	"116	53	1969	M.Barthello &c
Park Road &c	"116	98 & 99	1969	Holyoke Water Power Co.
Madison Avenue &c	"117	45	1969	S.A.Mahoney
See Book 3523 Page 353			1970	---
Lincoln St. &c	"122	106-111 inc.	1970	Commonwealth of Massachusetts
Isabelle Street &c	"122	127	1970	Holyoke Hospital

LOCATION NORTHAMPTON STREET

HOLYOKE

REMARKS	BOOK	PAGE	DATE	NAME
Mt. Tom Reservation Road	"125	60	1970	Peter M. Lucchesi &c
Hampton Knolls Road	"125	65	1970	Adolph Franz Jr.
Holyoke Junior High School	"125	80--83 inc	1970	City of Holyoke
- - - - -	"125	126 & 127	1971	Kenilworth Realty Trust
Hampton Knolls Road	"132	11	1971	Adolph Franz, Jr.
Lexington Ave. &c	"133	120	1972	Kevin Griffin

LOCATION NORTHAMPTON

STREET

HOLYOKE

REMARKS	BOOK Plans	PAGE	DATE	NAME
Cray Ave.	139	121	1972	Mobil Oil Corp.
See Book 3811 Page 120			1973	----
See Book 3880 Page 8			"	----
Briarwood Drive &c	"148	112 & 113	1973	Leo J. Simard Est
See Book 3925 Page 86			1974	----
See Book 3944 Page 201			"	----

LOCATION NORTHAMPTON STREET

HOLYOKE

REMARKS	XXBOOKX Plans	PAGE	DATE	NAME
Woodbine Lane &c	153	50	1974	Gladys A.Hastings
- - - - -	"154	9	1974	James R.Gillis
HamptonKnolls Road	" 155	48	1974	Frederick Franz &c
Claren Drive &c	" 157	4 & 5	1975	William Skinner II
Mountain View Drive	" 159	84	1975	Shirley Stadler
See Book 4209 Page 294			"	----

LOCATION NORTHAMPTON STREET

HOLYOKE

REMARKS	BOOKS Plans	PAGE	DATE	NAME
Easement Plan Route 91	161	96 & 97	1975	Castle Hill Condominiums
Castle Hill Condominiums	162	68 to 93	1975	Castle Hill Condominiums
- - - - -	"163	79	1976	Anthony Ravosa
Woodbine Lane	"164	91	1976	Marie Pafik
- - - - -	" 166	81	1976	Edwin F. Abbott &c
Whiting Farms Road	"170	48 & 49	1977	U S Steel and Carnegie Pension

LOCATION NORTHAMPTON STREET

HOLYOKE

REMARKS	BOOK	PAGE	DATE	NAME
-----	171	51	1977	William Twarog
Whiting Farms Road	"185	48 to 50	1979	Denny's Archituctural Services
Whiting Farms Road	"185	51	1979	Denny's Archituctural Services
Hitchcock St	189	107	1980	Roman Catholic Bishop of Spfld
Whiting Farms Road	"193	122 & 123	1980	K Mart Corp

LOCATION NORTHAMPTON STREET

HOLYOKE

REMARKS	BOOK	PAGE	DATE	NAME
Whiting Farms Road	"198	48 & 49	1981	K Mart Corp
Whiting Farms Road	"198	52 & 53	1981	Burger King Corp
Mt Tom Drive &c	"199	16	1981	Community Savings Bank
Route 5	206	85	1982	William Gokey &c
Morgan Street &c	210	67	1983	Loomis House Inc

LOCATION NORTHAMPTON STREET

HOLYOKE

REMARKS	BOOK	PAGE	DATE	NAME
Route 5 &c	218	89	1984	John A. McGill &c
Cherry Street &c	232	63& 64	1986	Michael Ferullo &c
- - - - -	234	114	1986	Aldo P Martinelli
Morgan Street &c	239	45	1986	Jeffrey P Dinicola &c
West Glen Street	"247	100	1987	John Magri &c

LOCATION

NORTHAMPTON STREET

HOLYOKE

REMARKS	BOOK	PAGE	DATE	NAME
- - - - -	"250	59	1987	Edward J. Barowsky
Hampton Knolls Road	252	20	1987.	Anthony R. Rauseo
Bay State Road	266	79	1989	Michael J Sullivan
Route 5 &c	271	65	1990	Stephen Dunn Estate &c
Glen Street	272	25	1990	Paul K Meara &c

LOCATION NORTHAMPTON STREET

HOLYOKE 23

REMARKS	BOOK	PAGE	DATE	NAME
route 5 &c	275	91-92	1991	Harry & lillian Freedman Realty Trust
Mountain View Drive	277	63	1991	Stephen J Phillips
Route 5	278	124	1991	George w Page Jr
Morgan St &c	279	57	1991	Judith A Hoey &c
whiting Farms Rd &c	286	96	1993	Winthrop Leverage Lease Properties

LOCATION **NORTHFIELD ROAD**

LONGMEADOW

REMARKS	BOOKS	PAGE	DATE	NAME
Academy Heights	" 97	32--34 inc.	1964	Bradford W. Leete &c
Section C Twin Hills Estates	"113	4	1968	Longmeadow Development Corp.
Eastern Ave	"139	84	1972	Academy Construction Co

LOCATION NORTH RIDGE ROAD

WESTFIELD

REMARKS	BOOK	PAGE	DATE	NAME
Cedar Lane &c	"103	49	1966	Knollwood Acres Inc.
Summit Drive &c	"107	107	1967	Knollwood Acres, Inc.
Area #7 Knollwood Acres	"113	77	1968	Knollwood Acres. Inc.
Knollwood Acres	"116	33	1969	Knollwood Acres, Inc.
Summit Drive &c	" 155	65	1974	Knollwood Acres Inc.

LOCATION NORTHRIDGE ROAD

WESTFIELD

REMARKS	XXXXX Book	PAGE	DATE	NAME
-----	Plans 152	19	1974	Knollwood Acres, Inc.
Sewer Easements Cedar Lane &c	224	123	1985	City of Westfield
See Book 5830 Page 507			1985	-----

LOCATION

NORTHUMBERLAND STREET

Springfield 1.

REMARKS	BOOK	PAGE	DATE	NAME
Lake-Haven	Plans 6	81	1928	E. H. Robbins
Assessment	" 11	74	1931	City of Spd.
Assessment	" 13	112	1934	" " "
Cross Town Blyd. from Hickory St. to Roosevelt Ave.	" 14	88 to 94 Inc	1935	" " "
Carnarvon Circle Assessment	" 42	78	1954	" " "
Alden Street Acceptance	" 44	1	"	" " "

LOCATION NORTHUMBERLAND STREET

SPRINGFIELD

REMARKS	BOOK	PAGE	DATE	NAME
Alden Street Acceptance	Plans " 46	81 & 82	1955	City of Spd.
Proposed pipe conduit line across Property of City of Spd. Alden St.	" 47	83	"	" " "
See Book 4414 Pg. 313 Acceptance Northumberland St	"170	60 & 61	1977 1977	---- City of Spfld
Assessment Northumberland St	"170	62	1977	City of Spfld

LOCATION

NORTHUMBERLAND STREET

SPRINGFIELD

REMARKS	BOOK	PAGE	DATE	NAME
-----	260	119	1988	David Contois &c
-----	269	29	1989	Arthur Jones
-----	269	81	1989	Arthur Jones
-----	269	108	1990	David Contois &c

REMARKS	BOOK	PAGE	DATE	NAME
Mid-Park Manor Sec.B.	Plans " 47	118 & 119	1955	Arthur J. Boyer Inc.
Mid=Park Manor	" 52	113 & 114	"	" " " "
Meadowlark Lane & No.Branch Rd. Storm- water drain So. Branch Pky to Sunrise Ter.	" 53	41 & 42 69-76	"	C.E.Collins & Sons Inc. City of
No.Brook Road from North Branch Parkway to Sunrise Ter.	" 94	inc. 94-101 inc.	1964	Springfield City of Springfield
Temporary Resurfacing	" 103	116	1966	City of Spd.

LOCATION NORTHWAY DRIVE

SPRINGFIELD

REMARKS	BOOK Plans	PAGE	DATE	NAME
See Book 3197 Page 511 Moss Rd. --- So. Branch Pkwy E'ly to Sparrow Dr.			1966	- - - - -
Temporary Resurfacing	" 104	125	1966	City of Spd.
Moss Road Temporary Resurfacing	" 105	107	1966	City of Spd.

LOCATION NORTHWAY PLACE

SPRINGFIELD

REMARKS	BOOK Plans	PAGE	DATE	NAME
Northway Dr. Moss Rd to North Brook Rd. Temporary Resurfacing	" 103	116	1966	City of Spd.
Meadowlark Lane-No. Brook Rd. to Moss Rd. Temporary Resurfacing	" 115	103	1968	City of Spd.

LOCATION NORTHWAY PLACE

SPRINGFIELD

From Northway Drive easterly to Meadowlark Lane

REMARKS

BOOK

PAGE

DATE

NAME

See Order

City Planning Board On File Aug. 25, 1955.

LOCATION NORTHWEST ROAD

WESTFIELD

REMARKS	BOOK	PAGE	DATE	NAME
Granville Road &c	Plans " 50	15 & 16	1955	Dexter E. Farnham
-----	207	1	1982	Gary H Readio
- - - - -	"248	103	1987	Joseph R. Harbey

LOCATION

Northwood Ave.

W. Springfield

REMARKS	BOOK	PAGE	DATE	NAME
Rogers Tract	Plans 7	18	1928	Raymond H. Flagg
Rogers Tract	" 19	1	1940	Harrison Building Corporation
Rogers Tract	" 21	44	1942	W " "
Westfield Street &c	"116	52	1969	Joseph A. Lariviere &c

LOCATION NORTHWOOD CIRCLE

LUDLOW

REMARKS	BOOK	PAGE	DATE	NAME
Westerly Circle &c	278	131	1991	Edwin Waskelewicz

LOCATION **NORTHWOOD DRIVE**

WILBRAHAM

REMARKS	BOOK Plans	PAGE	DATE	NAME
Northwood Village	" 90	27 & 28	1963	S. William Whyte
See Book 3186 Page 217			1966	-----

LOCATION NORTHWOOD STREET

AGAWAM

REMARKS	BOOK	PAGE	DATE	NAME
Northwood	Plans S	86	1924	Lenora E. Robinson
Springfield St. Taking	" 26	27	1947	Town of Agawam
Springfield Street	" 88	77	1963	Dorothy L. Monahan
Rambling Acres	" 103	52-59 inc	1966	Mardi Const Inc
See Book 5164 Page 227			1981	-----

LOCATION NORTHWOOD STREET

AGAWAM

REMARKS	BOOK	PAGE	DATE	NAME
Springfield Street	207	110	1983	Frank W Kinsley

LOCATION

NORTON STREET

Springfield

Formerly Ellen St. from Edward St. to Chicopee

REMARKS	BOOK	PAGE	DATE	NAME
See Order of City Council	-----	-----	1928	On File

LOCATION NORTON STREET

WESTFIELD

REMARKS	BOOK	PAGE	DATE	NAME
Elm Terrace Sec.D.	File	323	1912	Suburban Realty Trust
Express Toll Highway known as "Mass. Turnpike"	Plans	46 to		Mass. Turnpike Authority
West Road & Drainage Easement for the Mass. Turnpike	" 50	77inc.	1955	" " "
Lockhouse Road & Express Toll Highway known as "Mass. Turnpike"	" 55	31 & 32	1956	" " "
Montgomery Road &	" 57	92 to 123inc.	"	" " "
Twiss Street	237	32	1986	Edward Kotarski

LOCATION NORWAY ST.

LONGMEADOW

REMARKS	BOOK	PAGE	DATE	NAME
Belle Terre Rivised	Plans B	20	1914	Ira W. Belcher
Nevins Avenue &c	143	68	1973	Sheldon B. Brooks &c
Nevins Avenue	285	4	1993	Willie Ross school for the Deaf Inc

LOCATION

NORWICH ROAD

LUDLOW

REMARKS	BOOK	PAGE	DATE	NAME
	Plans			
Foster Acres	" 44	65	1954	Millard S. White
" "	" 53	55	1955	" " "
See Book 2879 Page 168			1962	Highway Construction
Miller Street &c	" 145	86 & 87	1973	Charlotte Fifield
Higher Brook Dr. &c	" 161	44-49	1975	Kenneth R Gauthier &c

LOCATION NORWICH ROAD

LUDLOW

REMARKS	BOOK	PAGE	DATE	NAME
Miller Street &c	216	116 & 117	1984	Stanley F. Zaranek &c

LOCATION NORWOOD CIRCLE

WESTFIELD

REMARKS	BOOK	PAGE	DATE	NAME
The Bluffs Gary Drive &c	253	98	1987	Edward Shaker &c

LOCATION

NORWOOD STREET

LUDLOW

REMARKS	BOOK	PAGE	DATE	NAME
Winsor St.	Plans 29	46	1949	Town of Ludlow
Winsor St. Extended Taking	" 30	104 4 &	1950	" " " Ludlow Mfg. & Sales Co.
State St. &c	" 65	5	1958	
Ludlow Hydro Station & Red Bridge Hydro Station	" 72	40 to 45 inc	1959	Western Mass. Electric Co.
State Street &c	" 89	62	1963	Domingos Thome Lusitania Institute Inc
Oak Ridge Street &c	178	116	1978	

LOCATION NORWOOD STREET

LUDLOW

REMARKS	BOOK	PAGE	DATE	NAME
State Street &c	203	14	1982	Lusitania Institute
State Street &c	204	99	1982	Sebastian Pires &

LOCATION NORWOOD STREET

SPRINGFIELD¹

REMARKS	BOOK	PAGE	DATE	NAME
Elm St.to South End Bridge Proposed Dike Work	Plans " 18	46to 58inc.	1939	City of Spd.
Main St.Widening from Lombard St.to Rutledge Ave.	" 20	76 & 77	1941	" " "
Hanover St.Acceptance Gardner St.to Broad St.	" 20	86	"	" " "
Main Street	" 38	99	1952	&c Felice M.Federici
Laid out as a State Highway Columbus Ave	" 76	47 - 70 inc	1960	Commonwealth of Massachusetts
Laid out as a State Highway Columbus Ave.	" 82	74 to 97 inc	1961	Commonwealth of Massachusetts

LOCATION **NORWOOD STREET****SPRINGFIELD**

REMARKS	Plans	PAGE	DATE	NAME
Columbus Ave. Laid out as a State Highway	" 89	32 to 55 inc	1963	Commonwealth of Massachusetts
Broad Street &c	"113	114 & 115	1968	Mobil Oil Corp.
West Columbus Ave. &c	"120	125	1970	F. L. Roberts & Co., Inc.
Route 91 &c Altered & laid out as State Hgwy	" 128	47 to 52	1971	Commonwealth of Massachusetts
Gardner Street &c	" 156	60	1975	Gordon B. Agnoli
Main Street	"183	43	1979	Raymond H. Eisner

LOCATION NORWOOD STREET

SPRINGFIELD

REMARKS	BOOK	PAGE	DATE	NAME
West Columbus Ave U R project	"184	34 to 39	1979	S R A
Columbus Avenue &c	219	30& 31	1984	Mobil Oil Corporation
Main Street &c	267	69	1989	James J Pace &c

LOCATION **NORWOOD TERRACE**

HOLYOKE

REMARKS	BOOK	PAGE	DATE	NAME
-----	Plans 3	49	1911	Ann Eliza Day
-----	" P	25	1923	C. E. Whitmore Est.
Cherry Hill	" R	88	1925	C. G. Hicks &c
-----	" Z	35	1927	" " " "
Laid out as A State Highway - Route 91	" 95	1-60 inc.	1964	Common. of Mass.
Cherry St. Laid out as a Highway by Dept. of P.W.	" 96	47 & 48	1964	Common. of Mass.

LOCATION NORWOOD TERRACE

HOLYOKE

REMARKS	BOOK	PAGE	DATE	NAME
Hicks Avenue	270	29	1990	Mary Lou Martin

LOCATION

NOTRE DAME STREET

SPRINGFIELD

REMARKS	BOOK	PAGE	DATE	NAME
El Paso St. Acceptance	Plans " 37	113	1952	City of Spd.
El Paso St. Assessment	" 37	114	"	" " "
Acceptance	" 42	61	1954	" " "
Assessment	" 42	62	"	" " "
Littlejohn Street Acceptance	" 44	121	"	" " "
Littlejohn Street Assessment	" 44	122	"	" " "

LOCATION NOTRE DAME STREET

SPRINGFIELD

Name changed from G Street

REMARKS	BOOK	PAGE	DATE	NAME
See Order City Planning Board			On File June 8, 1950	

LOCATION NOTRE DAME STREET

WESTFIELD

1.

REMARKS	BOOK	PAGE	DATE	NAME
Montgomery & Crown Sts.	Plans " 2	86	1906	Samuel E. Furrow
Dartmouth & Vernon Sts.	" 2	217	1910	Marcoulier & Doherty
Dartmouth & No. Elm Sts	" 3	12	"	" " "
Dartmouth & Moseley Sts.	" 3	42	1911	" " "
Homefield	File	290	1912	Cronin Swift Land Co.
Montgomery Street	Plans " 3	150	1913	Martha E. Bemis

LOCATION NOTRE DAME STREET

WESTFIELD

REMARKS	BOOK	PAGE	DATE	NAME
Buschmann Siding	Plans " A	64	1913	H. B. Smith Co. Standard Oil Co.
North Elm Street &c Assessment from Dartmouth St. to North Elm St.	" 8	5	1929	of New York
North Elm Street Furrow Street Assessment	" 19	91	1940	City of Westfield Socony-Vacuum
Dartmouth Street Assessment	" 19	130	1941	Oil Co. Inc.
	" 39	118	1953	City of Westfield
	" 72	56	1959	City of Westfield

LOCATION NOTRE DAME STREET

WESTFIELD

REMARKS	BOOK Plans	PAGE	DATE	NAME
Moseley Avenue Special Benefit and Assessments	" 78	20 & 21	1960	City of Westfield
Assessment Ethan Avenue	"124	86 & 87	1970	City of Westfield
Crown St	134	123	1972	Mary Sullivan
Crown St	"141	103	1973	Timothy McCarthy &c
Vernon St. &c	177	10&11	1978	Chester J Kellogg

LOCATION NOTRE DAME STREET

WESTFIELD

REMARKS	BOOK	PAGE	DATE	NAME
North Elm Street &c	" 197	124 & 125	1981	City of Wfd
See Book 5135 Page 214			1981	-----
Collins St *c	278	75	1991	Bottom Line-Notre Dame Ltd ptrnshp
North Elm St	280	74	1992	City of Westfield
Dartmouth St &c	282	20	1992	Westwood Homes Corp

LOCATION

NOTTINGHAM STREET

SPRINGFIELD

REMARKS	BOOK Plans	PAGE	DATE	NAME
St. James Ave Easement grant by Penn Central transportation Co	"140	33	1972	Commonwealth of Mass Dept of Public Works
Wilson St From Nottingham St Ely to Eddy St	"156	118 & 119	1975	City of Spfld
Wilson St Assessment From Nottingham St Ely to Eddy St	"156	120	1975	City of Spfld
		37&		Antonio
Pembroke Street &c	234	38	1986	Palazzesi
Middle Street &c	253	80	1987	Samuel Kerr

LOCATION NOTTINGHAM STREET

SPRINGFIELD

REMARKS	BOOK	PAGE	DATE	NAME
Griffin St &c	264	21	1989	Photis D Mpickoulis

LOCATION NOTTINGHAM STREET

1.
SPRINGFIELD.

REMARKS	BOOK	PAGE	DATE	NAME
Eddy St. Assessment Plans	6	39	1928	City of Spd.
Merrimac Ave. Assessment	" 7	97	1929	" " "
Savoy Ave. Assessment	" 12	87	1932	" " "
Savoy Ave. Assessment	" 16	71	1937	" " "
Eddy St.	" 21	19	1942	John J. Collins
Pembroke St. &c	" 21	106	1943	Palazzesi Eunice M. /

LOCATION NOTTINGHAM STREET

SPRINGFIELD ^{2.}

REMARKS	BOOK	PAGE	DATE	NAME
Norman St. Acceptance (Carew St. to Roy St.)	Plans 22	64	1944	City of Spd.
Alpha St. Acceptance to Porter St.	" 24	66	1946	" " "
Alpha St. Assessment to Porter St.	" 24	67	"	" " "
- - - -	" 24	110	"	Eunice M. Palazzesi
Drexel St. Acceptance	" 33	20	1951	City of Spd.
Drexel St. Assessment	" 33	21	"	" " "

LOCATION NOTTINGHAM STREET

SPRINGFIELD

3.

REMARKS	BOOK	PAGE	DATE	NAME
Pembroke Street &c Griffin Street Acceptance	Plans " 46	11 & 12	1954	Kay Vee Realty Company Inc.
Griffin Street Assessment	" 55	4 & 5	1956	City of Spd.
Middle Street Acceptance	" 55	6	"	" " "
Parallel Street Acceptance	" 55	12 & 13	"	" " "
Proposed Alteration & Relocation St. James Ave.	" 55	16 & 17	"	" " "
	" 58	63 & 64	"	" " "

LOCATION NOTTINGHAM STREET

SPRINGFIELD

4.

REMARKS	BOOK	PAGE	DATE	NAME
Proposed Alteration & Relocation St. James Ave.	Plans " 58	65 & 66	1956	City of Spd.
Proposed Alteration & Relocation St. James Ave.	" 58	67 & 68	"	" " "
See Book 2537 Page 141			1957	Curb Construction
Nottingham St. &c Alterations	" 65	125	1958	Frank E. Rackliffe, Jr.
St. James Ave. &c	" 69	84 & 85	"	City of Spd.
Tapley St. &c	" 69	86-91 inc.	"	" " "

REMARKS	BOOK	PAGE	DATE	NAME
	Plans			
See Book 2650 Page 161	69	84 & 85	1958	Curb Construction
Lehigh St. Acceptance Nottingham St. to Cuff Ave.	" 79	117 & 118	1961	City of Springfield
Lehigh St. Assessment Nottingham St. to Cuff Ave.	" 79	119 & 120	1961	City of Springfield
McBride St. Acceptance From Middle St. to Nottingham Street	" 92	93	1964	City of Spd.
McBride St. Assessment Nottingham St. to Middle Street	" 92	94	1964	City of Spd.
Ellen St. Acceptance Middle St. to Nottingham St.	" 92	97	1964	City of Spd.

LOCATION NOTTINGHAM STREET

SPRINGFIELD

REMARKS	PPAGE	PAGE	DATE	NAME
Ellen St. Assessment Nottingham St. to Middle St.	" 92	98	1964	City of Spd.
Eddy Street &c	" 95	98	1964	Maurice Brodeur
Ellen Street Merrimac St.&c Taken	" 99	105	1965	Albert Laplante Const.Co, Inc.
for State Highway	" 101	33	1965	Commonwealth of Massachusetts
See Book 3159 Page 614			"	----
Savoy Place &c Taken for State Highway	" 101	104	1965	Commonwealth of Massachusetts

LOCATION NOTTINGHAM STREET

SPRINGFIELD

REMARKS	Books	PAGE	DATE	NAME
Liberty Street & Route 291	" 102	55-62 inc.	1966	Commonwealth of Massachusetts
See Book 3311 Page 551			1968	Drain Construction
Merrimac Avenue & Interstate Route 291	"115	23	1968	Commonwealth of Massachusetts
Vadnais St. - Nottingham St. to Pembroke Cir. Temporary Resurfacing	"115	104	1968	City of Spd.
Vadnais St. Temporary Resurfacing	"121	25	1970	Esault Builders Inc.
Parallel St Acceptance Carew St - Griffin St	"123	100 & 101	1970	City of Spfld

LOCATION **NOWAK AVENUE**

LUDLOW

REMARKS	BOOK	PAGE	DATE	NAME
James Street	218	112& 113	1984	Ronald A Morra
See Book 5670 Page 274			1984	-----

LOCATION

NOWAK CIRCLE

LUDLOW

REMARKS	XXXXX BOOK Plans	PAGE	DATE	NAME
Pondview Acres -Sec 2	125	110- 113	1971	Mardi Construction Inc.
See Book 4728 Page 158		108-	1979	----
Assessment Plan		115	1985	Town of Ludlow
Chapin Street &c	223			
See Book 5790 Page 406		73-	1985	-----
Pondview Drive &c	233	84	1986	Leo O Labossiere &c

LOCATION

NOWAK CIRCLE

LUDLOW

REMARKS	BOOK	PAGE	DATE	NAME
Assessment Plan	250	105-	1987	Town of Ludlow
Electric Park		107		
Sewer Assessment See Book 6602 Page 548			1987	-----