

LOCATION

MOBILE HOME WAY

SPRINGFIELD

REMARKS	BOOK	PAGE	DATE	NAME
Boston Road &c	"246	109- 112	1987	Boston Road- Mobilehome Park

LOCATION **MOCKINGBIRD LANE**

WESTFIELD

REMARKS	BOOK	PAGE	DATE	NAME
Sunrise Ridge Partridge Lane &c	261	74	1988	Westwood Homes Corp

LOCATION MOFFAT STREET

Springfield

Formerly Milton Ave. from Wilbraham Rd. to Byron St.

REMARKS	BOOK	PAGE	DATE	NAME
See Order of City Council	---	-----	1928	On File

LOCATION MOFFAT STREET

Springfield

Changed to Byron St. from Wilbraham Rd. to Byron Ave.

REMARKS	BOOK	PAGE	DATE	NAME
See Order of City Council	----	----	1928	On File

LOCATION MOHAWK DRIVE

LONGMEADOW

REMARKS	BOOK	PAGE	DATE	NAME
Maple Road &c	" 93	59	1964	James C. Brody &c
Frank Smith Road &c	"124	68 & 69	1970	Quinnehtuk Co.
Frank Smith Road &c	"124	70	1970	Quinnehtuk Co.
Confirmation Plan Frank Smith Road &c	"142	35	1973	Quinnehtuk Co.
Quinnehtuk Road &c	159	128 & 129	1975	Quinnehtuk Co.

LOCATION MOHAWK DRIVE

1
SPRINGFIELD

REMARKS	BOOK	PAGE	DATE	NAME
South Branch Manor Plans	33	119	1951	Rose Freedman &c
See Book 2827 Page 330			1961	Sewer Construction
Westbrook Drive Temporary Resurfacing	" 100	73	1965	City of Spd.
Parker St. Reconstruction	" 111	74--79	1967	City of Spd.
Boston Rd. to Cooley St Parker St. Widening	" 111	80--85	1967	City of Spd.
Old Acre Road to Cooley Street	" 111	inc.	1967	City of Spd.
Temporary Resurfacing	"122	75	1970	City of Spd.

LOCATION MOHAWK DRIVE

SPRINGFIELD

REMARKS	BOOK	PAGE	DATE	NAME
Temporary Resurfacing Brookside Circle	"124	103	1970	City of Spd.
Parker Street &c	"132	60 & 61	1971	Emma W. Anderson
Parker Street &c	213	22 & 23	1983	The Wilder Company
Parker Street	253	6	1987	The Wilder Company

LOCATION MOHAWK DRIVE
Parker St.easterly to Brookside Circle

SPRINGFIELD

REMARKS	BOOK	PAGE	DATE	NAME
See Order City Planning Board	One File		April 23,	1951

LOCATION MOHAWK STREET

LONGMEADOW

REMARKS	BOOK	PAGE	DATE	NAME
Mattakeset Ave.	Plans " 1	180	1899	B.S.Elmes
North South Road &c	" 46	9 &10	1954	- - - - -

REMARKS	BOOK	PAGE	DATE	NAME
Lake Shores ,Sec.H. Section A Linwood Drive	Plans 11 " 78	13 59	1930 1960	Boyle Realty Co. Honey Hill Development Corp.
Linwood Drive	" 78	99	1960	Honey Hill Development Corp.
Manchonis Rd &c	" 205	72	1982	Helen P Rush

LOCATION MOHEGAN AVENUE

1.
SPRINGFIELD

REMARKS	BOOK	PAGE	DATE	NAME
Lakemont Terrace	File	323	1912	Homestead Realty Trust
Homestead Ave. Acceptance	Plans 35	45 & 46	1952	City of Spd.
Homestead Ave. Assessment	" 35	47	"	" " "
Homestead Ave. Assessment	" 39	97	1953	" " "
Champlain Ave. Acceptance	" 41	40 & 41	"	" " "
Chaplain Ave. Assessment	" 41	42	"	" " "

REMARKS	BOOK	PAGE	DATE	NAME
Homestead Avenue Acceptance	Plans " 45	128 & 129	1954	City of Spd.
Homestead Avenue Assessment	" 45	130	"	" " "
Homestead Avenue Acceptance	" 60	16 & 17	1957	" " "
Homestead Avenue Assessment	" 60	18	"	" " "
Mohegan Court	"121	14	1970	Micah Corp.
See Book. 3530 Page 2			"	----

LOCATION **MOHEGAN AVENUE**

SPRINGFIELD

REMARKS	XXXXX Plans	PAGE	DATE	NAME
Private Water System Lake Drive &c	124	20	1970	-----
Homestead Avenue Sewer Assessment	"204	33	1982	Walter T. Lak Jr City of Spfld Dept
Berkshire Ave &c	254	20	1988	Public Works
Berkshire Ave &c	254	21- 24	1988	City of Spd Dept Public Works

REMARKS	BOOK	PAGE	DATE	NAME
Lakemont Terrace	File	323	1912	Homestead Realty Trust
Homestead Ave. Acceptance	Plans 35	45 & 46	1952	City of Spd.
Homestead Ave. Assessment	" 35	47	"	" " "
Homestead Avenue Assessment	" 39	97	1953	" " "
Homestead Avenue Acceptance	" 45	128 & 129	1954	" " "
Homestead Avenue Assessment	" 45	130	"	" " "

LOCATION **MOHEGAN COURT****SPRINGFIELD**

2

REMARKS	BOOK	PAGE	DATE	NAME
Homestead Avenue	Plans	16 &		
Acceptance	" 60	17	1957	City of Spd.
Mohegan Avenue	"121	14	1970	Micah Corp.

LOCATION MOHEGAN LANE

LONGMEADOW

REMARKS	BOOK Plans	PAGE	DATE	NAME
Maple Road &c	" 93	59	1964	James C. Brody&c
Frank Smith Road &c	"124	68 & 69	1970	Quinnehtuk Co.

LOCATION MOHEGAN STREET

SPRINGFIELD I.O.

REMARKS	BOOK	PAGE	DATE	NAME
Champlain Street &c	226	15	1985	Kenneth J Szmyt

LOCATION MONA COURT

SPRINGFIELD

REMARKS	BOOK	PAGE	DATE	NAME
Berkshire Ave &c	254	21- 24	1988	City of Spd Dept Public Works

LOCATION

MONA STREET

SPRINGFIELD

REMARKS	BOOK	PAGE	DATE	NAME
Plan of Lots Thornton St. &c	Plans 21	24	1942	Cyril Gagne
Plan of Lots Windemere St. &c	" 21	97	"	" "
Plan of Lots Windemere St. &c	" 21	105	1943	" "
Plan of Lots Windemere St. Revised	" 22	24	"	" "
Thornton St. Acceptance Carew St. Southeasterly	" 26	20	1947	City of Spd.
Thornton St. Assessment Carew St. Southeasterly	" 26	21	"	" " "

LOCATION MONA STREET

SPRINGFIELD

REMARKS	BOOK	PAGE	DATE	NAME
Acceptance	Plans 27	100	1948	City of Spd.
Assessment	" 27	101	"	" " "
Windemere St. Acceptance	" 27	102	"	" " "
Windemere St. Assessment	" 27	103	"	" " "
Geneva Street &c	" 45	76	1954	Robert O. Lattrell &c

LOCATION MONASTERY AVENUE

WEST SPRINGFIELD

REMARKS	BOOK	PAGE	DATE	NAME
Edgewood Tract	Plans 21	96	1942	Edgewood Corp.
Hale St, &c	" 23	93	1945	Joseph Chap ^{laine} de-/ -
Hale St. &c	" 23	99	"	" "
Piper Road	" 36	7	1952	Edmund S. Wagner
Piper Road	" 47	44	1955	Passionist Missionary Soc. West Spd.
Sidewalk Construction Elm Street	" 50	7	"	Town of West Springfield

LOCATION MONASTERY AVENUE

WEST SPRINGFIELD

REMARKS	BOOK	PAGE	DATE	NAME
Piper Road	Plans " 51	17	1955	Enick Dutkiewicz
Elm Street &c	" 124	11	1970	Passionist Missionary Societ
Elm Street	"127	95	1971	Frank Weidhaas Passionist
Elm Street &c	"129	124	1971	Missionary Society &c
Piper Road	" 144	36	1973	Passionist Missionary Societ of W.S.
Elm Street	" 145	23	1973	Frank Weidhaas &c

LOCATION MONASTERY AVENUE

WEST SPRINGFIELD

REMARKS	BOOK	PAGE	DATE	NAME
Piper Road	"177	52	1978	m Herbert J Silinski &c
Elm Street	178	18 & 19	1978	Anna M. Derby
Elm Street	"183	45	1979	Robert W. Derby
Elm Street	210	120 & 121	1983	MLJD Realty Tr Ignacy
Piper Road &c	220	104	1984	Dutkiewicz &c

LOCATION

MONASTERY AVENUE

WEST SPRINGFIELD

REMARKS	BOOK	PAGE	DATE	NAME
- - - - -	225	119	1985	Passionist Missionary Society Passionist
Piper Road &c	225	120	1985	Missionary Society
Duke Street	263	81-83	1989	G & W Const Co
Duke St	264	65	1989	G & W Const Co
Hale St &c	277	120	1991	ABC Developers

LOCATION MONAT STREET (Private Way) PALMER

REMARKS	BOOK Plans	PAGE	DATE	NAME
East Main St.	X	81	1926	Noel Monat &c
Main Street &c	"151	55	1974	Alexander A. Sierakowski

LOCATION **MONMOUTH STREET**

SPRINGFIELD

REMARKS	BOOK	PAGE	DATE	NAME
Yale - Berkeley St.	520	601	1894	Puffer & Barker
Carrier Pipeline	Plans " 84	3 to 36 inc	1962	Jet Lines, Inc.
Martone Place &c	" 95	99 & 100	1964	&c Victor A. Martone
See Book 3676 Page 98			1972	----
Historic District McKnight Street &c	" 162	120	1976	McKnight Historic District

LOCATION MONROE STREET

AGAWAM

REMARKS	BOOK	PAGE	DATE	NAME
Main St.	Plans K	60	1921	Caroline L. Hayward
Elbert Road &c	" 27	89	1948	Howard W. Pond
Elbert Road &c	" 28	98	1949	" " "
Willard Avenue Acceptance Plan	"128	13	1971	Town of Agawam
Main St &c	201	89	1982	Charles S Shore &c

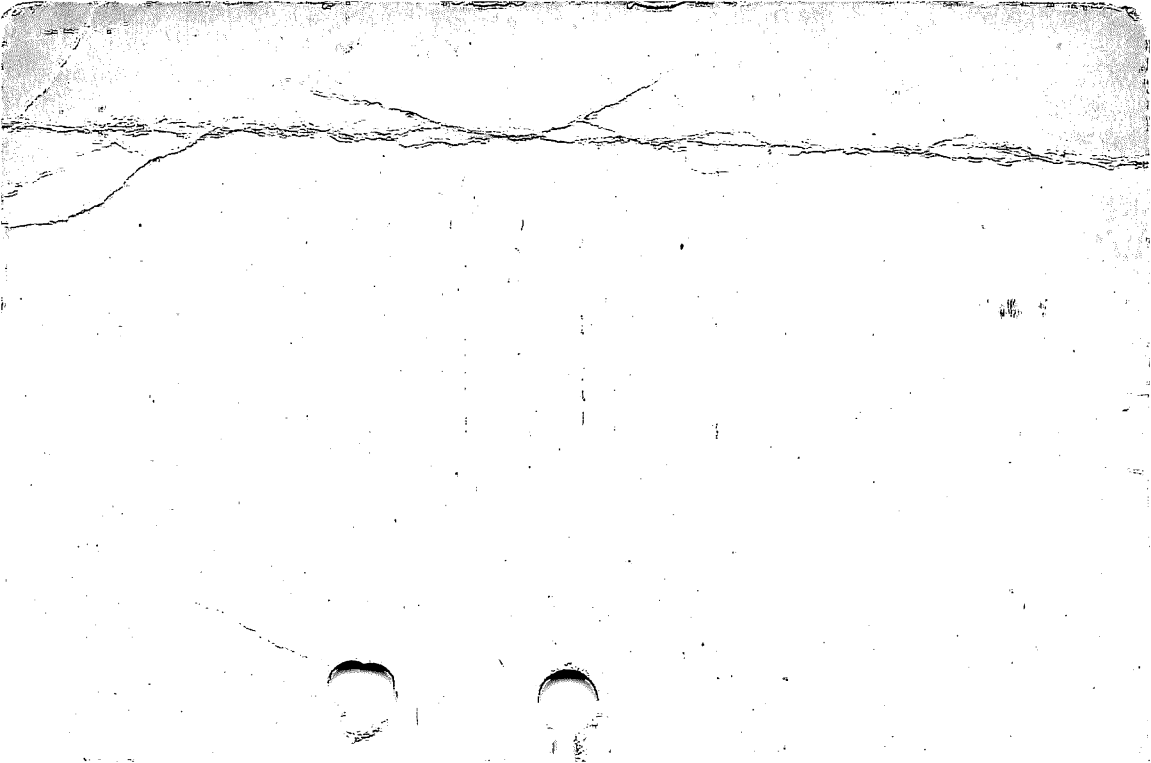

LOCATION

MONROE STREET

AGAWAM

REMARKS	BOOK	PAGE	DATE	NAME
School Street	213	77	1984	Charles E Holland Jr. &c

LOCATION MONROE STREET

CHICOPEE FALLS

REMARKS	BOOK	PAGE	DATE	NAME
Springfield - Washington St.	448	601	1888	Bldg.Co. Chicopee Falls /
Broadway - Washington St.	448	603	1896	" " " "
Broadway - Washington St.	544	603	"	Hendrick Est.
Huntington - Miller Ave.	Plans 1	12	1897	Susan J. Miller
Huntington - Miller Ave.	" 1	13	"	" " "
Broadway - Washington St.	" 2	81	1905	Bldg.Co. Chicopee Falls /

LOCATION

MONROE STREET

CHICOPEE FALLS

REMARKS	BOOK	PAGE	DATE	NAME
Proposed Sewer in Watson St.	Plans 34	96	1951	City of Chicopee
Proposed Sewer Extension in Connecticut Ave.	" 35	109	1952	" " "



LOCATION MONROE STREET

SPRINGFIELD

REMARKS	BOOK	PAGE	DATE	NAME
Eastern Avenue	315	601	1874	McKnight &c
Eastern Avenue	315 Plans	602	1874	McKnight &c
Proposed Branch Bldg. Eastern Avenue	" Q	29	1924	Trs.Acme Truse
State Street	" 22	54	1943	Sycamore Corp. of America
State Street	" 25	16	1946	Alexander G. Medlicott
Carrier Pipeline	" 84	3 to 36 inc	1962	Jet Lines, Inc.

LOCATION MONROE STREET

SPRINGFIELD

REMARKS	Plans	PAGE	DATE	NAME
Springfield Redevelopment Area	"90	60 & 61	1963	Spd. Redevelop- ment Authority
See Book 2965 Page 278			1963	-----
State Street &c	"141	114 & 115	1973	Beaulieu Realty Trust
See Book 4093 Pg. 298			1975	-----
Wilbraham Road &c	"157	8	1975	Spd Redevelopment Authority
Winchester Community Development Area II	" 165	44	1976	Spd Redevelopment Authority
				

LOCATION MONROE STREET

SPRINGFIELD

3

REMARKS	BOOK	PAGE	DATE	NAME
State Street &c	" 189	8 & 9	1980	Jeannette Gootzit
Winchester St &c	" 189	10	1980	Jeannette Gootzit
Eastern Ave &c	"192	95	1980	Sebert Maylor
Monroe St &c	253	31	1987	City Of Spfld

LOCATION **MONROE STREET**

WESTFIELD

REMARKS	BOOK	PAGE	DATE	NAME
Monroe Street	" 168	128	1977	William Fogle
Thomas St &c	273	78-84	1990	Marketplace Devel- pers Copr

LOCATION

MOUNTAIN ROAD

HAMPDEN

REMARKS	BOOK Plans	PAGE	DATE	NAME
North Road	" 168	28 & 29	1976	Russell B. Neff
North Rd	259	120	1988	Daniel M Flynn
North Rd	273	66	1990	Elizabeth Curtis
North Rd	273	67	1990	Elizabeth Curtis

LOCATION MONROVIA STREET

SPRINGFIELD

REMARKS	BOOK	PAGE	DATE	NAME
Cottage Heights	File	293	1910	P.B.Moore
Assessment	" 8	³² 33&34	1929	City of Spd.
"	" 8	35	"	" " "
Eureka St. Assessment	" 10	5	1930	" " "
Acceptance	" 38	39	1952	" " "
Assessment	" 38	40	"	" " "

REMARKS	BOOK	PAGE	DATE	NAME
Lang St. Acceptance	Plans " 38	119 & 120	1953	City of Spd.
Lang St. Assessment	" 38	121	"	" " "
Eureka Street Acceptance	" 40	108	"	" " "
Eureka Street Assessment	" 40	109	"	" " "
Fresno Street &c	225	118	1985	William O'Connell

LOCATION MONSANTO AVENUE

CHICOPEE

REMARKS	BOOK	PAGE	DATE	NAME
Page Blvd. &c	Plans " 70	1-17 inc.	1959	Western Mass. Electric Co.

LOCATION MONSANTO AVENUE

SPRINGFIELD
(I.O.)

1

REMARKS	BOOK	PAGE	DATE	NAME
Easement to City of Spd. to construct Water Main Plans along right of way of Athol Branch of B.&A.R.R.	19	107	1940	R.R.Co. Boston & Albany/
Easement to City of Spd. to construct Water Main along right of way of Athol Branch of B.&A.R.R.	" 20	108	1941	Monsanto Chemical Co.
Proposed Plant Site & Easements	" 23	29	1944	" " "
Easement taken by City of Spd.Monsanto Ave.&c	" 41	11	1953	- - - - -
Bircham Street	" 54	40	1955	Stella T.Grochmal
Fiberloid St.Alteration & Widening	" 60	38	1957	City of Spd.

LOCATION MONSANTO AVENUE

SPRINGFIELD
(I.O.)

2

REMARKS	BOOK	PAGE	DATE	NAME
See Book 2533 Page 124			1957	Highway Purposes
East Main St.&c	Plans " 68	72	1958	Western Mass. Electric Co.
Page Blvd. &c	" 70	1-17 inc.	1959	" " " "
Carrier Pipeline	" 84	3 to 36 inc	1962	Jet Lines, Inc.
Cottage St. Intercepting Sewer	" 87	1 to 26 inc	1962	City of Springfield
See Book 2911 Page 321			"	----

LOCATION MONSANTO AVENUE

SPRINGFIELD

REMARKS	BOOK Plans	PAGE	DATE	NAME
Worcester Street	" 88	73 & 74	1963	Shawinigan Resins Corporation
Proposed Discontinuance & Abandonment	" 89	80 & 81	1963	City of Springfield
Proposed Discontinuance & Abandonment	" 89	88 & 89	1963	City of Springfield
See Book 2952 Page 431			1963	Discontinuance
See Book 2953 Page 451			1963	Discontinuance
See Book 2953 Page 465			1963	Discontinuance

LOCATION

MONSANTO AVENUE

SPRINGFIELD

REMARKS	BOOK Plans	PAGE	DATE	NAME
Proposed discontinuance and abandonment	" 91	66 & 67	1963	City of Springfield
Monsanto Avenue Relocation	" 94	17-36 inc.	1964	City of Springfield
See Book 3020 Pages 400 408	&		1964	----
See Book 3020 Page 406			1964	Relocation
Relocation	" 94	122-125 inc.	1964	City of Springfield
Relocation	" 96	6 - 9 inc.	1964	City of Springfield

LOCATION MONSANTO AVENUE

SPRINGFIELD

REMARKS	BOOK	PAGE	DATE	NAME
See Book 3042 Page 443			1964	Amendment of Order
See Book 3061 Page 367			"	----
See Book 3080 Page 152			"	----
Definitive Plan Cadwell Dr. Section 2	" 107	78--81 inc.	1967	Birch-N-Bend Realty Co.
Relocation	"114	84 & 85	1968	City of Spd.
Definitive Plan Caldwell Drive	"117	74 & 75	1969	Western Mass. Elec. Co.

LOCATION

MONSANTO AVENUE

SPRINGFIELD

REMARKS	BOOKS	PAGE	DATE	NAME
Confirmation plan Page Blvd &c	"120	7	1969	Quinnehtuk Co.
Page Boulevard &c	"133	56 & 57	1972	United States Postal Service
Wemco Park Cadwell Drive &c	"133	128 & 129	1972	Western Mass. Elec. Co.
See Book 3802 Page 266			1973	----
Abandonment From Fiberloid St E'ly 740	"144	39	1973	City of Spfld
Carando Industrial Park Carando Drive &c	"153	70 to 72	1974	A & P Realty Tr

LOCATION MONSANTO AVENUE

SPRINGFIELD 7

REMARKS	BOOK	PAGE	DATE	NAME
-----	284	39	1993	Spfld DPW

LOCATION

MONSON - PALMER ROAD

MONSON

REMARKS	BOOK Plans	PAGE	DATE	NAME
- - - - -	" 76	9	1960	Country Club Heights Dev. Corp
- - - - -	" 85	24	1962	American Petro- leum Transport Co
- - - - -	"150	17	1974	William W. Jurczyk, Inc.
Palmer Road &c	"164	4	1976	Springfield Moulders Inc

REMARKS	BOOK	PAGE	DATE	NAME
Sutecliff Road South	Plans " 65	49-51 inc.	1958	Inhabitants of Hampden County
Sutecliff Road South	" 95	80-85 inc.	1964	Inhabitants of Hampden County
- - - - -	"138	86	1972	Joaquim Serrenho & Sons
- - - - -	"138	97	1972	Joaquim Serrenho, Jr.
Sutcliffe Road	" 158	30 to 33	1975	Joaquim Serrenho

LOCATION: MONSON ROAD

BRIMFIELD

REMARKS	BOOK	PAGE	DATE	NAME
Sutcliffe Road	"189	90	1980	Charlotte G. Corry
Sutcliffe Road	"192	130	1980	Thomas P. Goolsby &c
Dearth Hill Rd &c	265	87	1989	Gus K Pappas &c

REMARKS	BOOK	PAGE	DATE	NAME
	Plans			
Stafford Road	" 45	113 72 &	1954	Arthur G. Woods Inc Hazel Harris
Ames Road &c	222	73	1985	Estates Hampden Heights
-----	252	105	1987	Associates

LOCATION **MONSON ROAD**

WALES

REMARKS	BOOK Plans	PAGE	DATE	NAME
Relocation	" 10	106 to 108 inc	1930	Town of Wales
Relocation	" 12	15	1931	Inhabitants of Hampden County
Relocation	" 13	4 & 5	1932	Inhabitants of Hampden County
Relocation	" 13	71 & 72	1933	Inhabitants of Hampden County
Relocation	" 14	30 & 31	1934	Inhabitants of Hampden County
Relocation (Correction)	" 14	58 & 59	1935	Inhabitants of Hampden County

LOCATION **MONSON ROAD****WALES**

2

REMARKS	BOOK Plans	PAGE	DATE	NAME
Relocation	" 14	128	1935	Inhabitants of Hampden County
Relocation	" 15	100 to 102 inc	1936	Inhabitants of Hampden County
Heck's Acres	" 62	115	1957	Norman W. Heck
Woodland Rd.	"129	69	1971	Richard Therault
θ - - - -	"129	110	1971	Roland Poirier
Woodland Drive	"130	127	1971	Richard Therault

LOCATION **MONSON ROAD**

WALES

REMARKS	BOOKS Plans	PAGE	DATE	NAME
-----	k37	130	1972	John D. Creelman
-----	"138	82	1972	Donald L. Morgan
Main Street	"138	85	1972	Wilfred J. Anair
Stafford Road &c	"143	2 to 11	1973	Bernard Busker
- - - - -	"144	74	1973	Robert W. Shorette &c
Woodland Drive	" 146	37	1973	Ernest R. Lemoine &c

LOCATION **MONSON ROAD**

WALES

54.

REMARKS	BOOK Plans	PAGE	DATE	NAME
- - - - -	" 147	10&11	1973	Norcross Wildlife Foundation, Inc.
-----	" 152	47	1974	Donald L. Morgan
-----	" 159	14	1975	Ethel Stella
Main Street	"165	55, 56 & 57	1976	Dorothy C. Miller
-----	" 166	4 & 5	1976	Bertha W. Plumley
Lynch Road	" 167	115	1976	Cecil Sherman

LOCATION MONSON ROAD

WALES

5

REMARKS	BOOK	PAGE	DATE	NAME
-----	171	104	1977	Bertha W Plumley
- - - - -	"177	114	1978	Rupert A Story
- - - - -	178	23	1978	Harriet Royce
Peck Road	179	3	1978	Bertha Plumley
- - - - -	"183	104	1979	Donald L.Morgan

LOCATION

MONSON ROAD

WALES

REMARKS	BOOK	PAGE	DATE	NAME
- - - - -	"187	64	1979	Donald L. Morgan
- - - - -	"189	55	1980	P. Pernowski &c
- - - - -	207	48 & 49	1983	Joseph E. Bolaske
- - - - -	208	36 & 37	1983	Doris M. Sheldon
Old County Road	214	117	1984	Bertha W. Plumley

LOCATION

MONSON ROAD

WALES

7

REMARKS	BOOK	PAGE	DATE	NAME
See Book 5576 Page 568			1984	-----
- - - - -	218	18	1984	Joseph E. Bolaske
- - - - -	218	39	1984	Joseph E. Bolaske
Maynard Road	"221	112	1985	Kenneth Petras
McBride Road &c	"247	114	1987	Randy P. Pascale

LOCATION **MONSON ROAD**

WALES

REMARKS	BOOK	PAGE	DATE	NAME
Reed Hill Road	"248	43	1987	Wayne T. Peck &c
Lynch Road - - -	"248	97	1987	Wesley A. Chapin
- - - - -	"248	118	1987	Richard A. Nathan
Lynch Road <i>40'</i>	250	27	1987	William F Lemon
- - - - -	250	28	1987	Joseph E Bolaske

LOCATION MONSON ROAD

WALES

REMARKS	BOOK	PAGE	DATE	NAME
Mcbride Road	252	88	1987	Randy P. Pascale
-----	253	40	1987	Richard A. Nathan
Lynch Road	253	66	1987	William F. Lemon
-----	256	63	1988	Earle F. Plumley &c
McBride Rd &C	260	31	1988	David Brothers &c

LOCATION MONSON ROAD

WALES

REMARKS	BOOK	PAGE	DATE	NAME
McBride Road	263	84	1989	David Brothers &c
Prince of Wales Condos -----	264	108	1989	Wocon Inc
-----	265	60	1989	Donald L Morgan
Stafford Rd	266	88	1989	Robert Houde &c
-----	268	45	1989	Richard A Nathan

LOCATION MONSON ROAD

WALES

REMARKS	BOOK	PAGE	DATE	NAME
McBride Road &c	268	46	1989	Richard A Nathan
-----	273	21	1990	Bertha W Plumley
Lynch Rd &c	275	17	1990	Eleanor Szlachetka
Reed Hill Rd	280	77	1992	Willaes G Fiege
-----	283	103	1993	Joseph F Bolaske &c

LOCATION

MONSON ROAD

WILBRAHAM

1

REMARKS	BOOK	PAGE	DATE	NAME
-----	Plans			Charles C. Puffer &c
	" 23	36	1945	Walter S. Keiderling
-----	" 23	78	"	
Ridge Road	" 40	84	1953	Frank T. Parker Jr.
Federal Lane	" 61	95	1957	Allen R. Kaynor
Clearview Manor	" 64	116	1958	Harold F. Swetland
Relocation	" 75	21 - 32	1960	Inhabitants of Hampden County

LOCATION **MONSON ROAD**

WILBRAHAM

REMARKS	BOOK Plans	PAGE	DATE	NAME
Drainage Easements	" 81	22 to 33inc	1961	Inhabitants of Hamden County
Hitching Post Road Easement across land conveyed by J.Y.Hess	" 86	69	1962	William E. Porter &c
Peak Road	" 88	122	1963	New England Power Company
Glendale Road Glendale Cemetery	" 88	130	1963	Ernest B. Griswold
Transmission Line Right of Way granted N. E. Power Company	" 89	58	1963	Town of Wilbraham
	" 90	118	1963	Frank E. Bennett

LOCATION MONSON ROAD

WILBRAHAM

REMARKS	BOOK Plans	PAGE	DATE	NAME
Easement across land conveyed by Stanley J. Richter	" 91	31	1963	N.E. Power Company
Easement across land conveyed by Charles J. Smith, Jr.	" 91	37	1963	New England Power Company
Easement across land conveyed by Charles J. Smith, Jr.	" 91	37	1963	New England Power Company
Easement across land conveyed by Clarence T. Nichols	" 91	38	1963	New England Power Company
Easement across land conveyed by Wallace T. Nietupski Peak Rod	" 91	42	1963	New England Power Company
Ridge Road &c	" 91	62-64 inc.	1963	Porteri Estate

LOCATION MONSON ROAD

WILBRAHAM

REMARKS	Plans	PAGE	DATE	NAME
Easement across land conveyed by Charles J. Smith, Jr.	" 94	52	1964	New England Power Company
- - - - -	" 97	14	1964	John Y. Hess
Hitching Post Lane	" 97	115	1964	William E. Porter &c
- - - - -	" 107	23	1967	Raymond G. Trombley
See Book 3238 Page 251			"	----
Relocation Plan	" 107	63-70 inc	1967	Inhabitants of Hampden County

LOCATION MONSON ROAD

WILBRAHAM

REMARKS	BOOK Plans	PAGE	DATE	NAME
- - - - -	" 107	108	1967	Earl Fuller
See Book 3379 Page 146			~ 1968	---
Relocation Plan	"115	58--61 inc.	1968	Inhabitants of Hampden County
See Book 3553 Page 113			1970	----
Relocation Plan	"125	46--49 inc.	1970	Inhabitants of Hampden County
Bennett Road &c	"129	27	1971	Bernard A. Santita Santaniello

MONSON ROAD

WILBRAHAM

LOCATION

REMARKS	XXXX Plan	PAGE	DATE	NAME
Bennett Road &c	131	51 5	1971	G G S, Inc
-----	131	52 & 53	1971	G G S, Inc
-----	131	54	1971	G G S, Inc
Bennett Road	"132	56 & 57	1971	G.G.S.Inc
Glendale Village	"132	58	1971	G. G. S. Inc
- - - - -	"132	58	1971	G. G. S. Inc.

LOCATION

MONSON ROAD

WILBRAHAM

7.

REMARKS	BOOK Plans	PAGE	DATE	NAME
Glendale Village Bennett Road &c	132	94	1972	G G S Inc.
Bennett Road	"132	105	1972	Troycar Const. Co., Inc.
Glendale Village Monson Road	"134	12	1972	G. G. S. Inc.
Glendale Village Sec 1 Monson Road &c	"142	58	1973	G. G. S. Inc.
Main Street	"144	111	1973	Harold M. Catlin, Jr &c
- - - - -	"147	100	1973	Raymond G. Trombley

LOCATION **MONSON ROAD**

WILBRAHAM

REMARKS	P Pages	PAGE	DATE	NAME
Bennett Road	"150	73	1974	Troycar Const Co., Inc
Ridge Road	" 163	112 & 113	1976	Raymond S. Lees &c
Bolles Road	" 164	33	1976	Beatrice D. Prokop
Ridge Road	165	74 & 75	1976	Raymond S. Lees&c
Bolles Rd. &c	173	130	1977	Beatrice D. Prokop
Bennett Road	"179	38 & 39	1978	Wm M Cloud &c

LOCATION MONSON ROAD

WILBRAHAM

REMARKS	BOOK	PAGE	DATE	NAME
- - - - -	"182	121	1979	Sarah S Farr &c
Peak Road	" 188	88 & 89	1980	Edmund T Manley
- - - - -	"192	34 & 35	1980	John Goodrich
Main Street	"194	25	1980	Harold M. Catlin Jr &c
Hitching Post Lane &c	"199	94	1981	Marino Scafidi

LOCATION **MONSON ROAD****WILBRAHAM** 10

REMARKS	BOOK	PAGE	DATE	NAME
Woods Road	"199	124 & 125	1981	Elsie M. Samble
-----	" 201	97	1982	East Mountain Realty Trust
-----	" 205	66 & 67	1982	Elsie M Samble
- - - - -	213	66 & 67	1983	Harold E Porter
Federal Lane	237	34	1986	Allen R Kaynor

LOCATION

MONSON ROAD

WILBRAHAM

REMARKS	BOOK	PAGE	DATE	NAME
Hollow Road	237	122	1986	Wallace T Nietupski
Hitching Post Lane	243	64	1986	Marino Scafidi Jr.
Beebe Road	"246	70& 71	1987	Larry Lynch &c
Glendale Road	"246	129& 130	1987	John M. Stacy II
Edson Drive	251	53	1987	Clarence T Nichols

LOCATION

MONSON WALES ROAD

MONSON

1

REMARKS	BOOK	PAGE	DATE	NAME
Lynch Road	"245	37	1987	Wesley A. Chapin

LOCATION

MONSON - WALES ROAD

WALES

REMARKS	BOOK Plans	PAGE	DATE	NAME
-----	" 89	76	1963	Eleanor L. Burdick
Lynch Road	"247	45	1987	Wesley A. Chapin
Lynch Road	247	56	1987	Thomas D Smart

LOCATION MONTAUK ROAD

CHICOPEE

REMARKS	BOOK	PAGE	DATE	NAME
Willimansett Heights	File	297	1911	J.W. Wilbur
Silvin Tract Montauk Road &c	Plans " 40	45	1953	- - - - -
Confirmation Plan Olida Road	" 73	24	1959	Ray.o Inc.
Mount Vernon Road	212	32	1983	Willimansett Heights Improve.

LOCATION

MONTCALM

ST.

CHICOPEE

1.

REMARKS	BOOK	PAGE	DATE	NAME
-----	Plans F	68	1917	C. D. Monroe Watson
Fairview Park	"0	5	1921	Whittlesey &c
" "	" "	6	"	Callahan & Oconnel
Relocation	" 12	49 to 51 Inc	1932	Inh. Hampden Co.
Relocation	"12	100	"	" " "
Ross Ave.	"20	100	1941	Alfred Lindner

REMARKS	BOOK	PAGE	DATE	NAME
James Street	Plans " 20	101	1941	O. Toepfer
Relocation of Prospect St. from Montcalm St. to Northeast Air Base	" 20	124 to 128 inc	"	Inhab. of Hampden/ Co.
Britton St. &c	" 23	2	1944	Estate Arthur Hebert /
Prospect St. &c	" 28	8	1948	Josephine J. Ross
Montcalm Heights	" 30	60	1950	Manning E. Ross
Proposed Sewer in Ross Ave.	" 32	25	"	City of Chicopee

LOCATION MONTCALM STREET

CHICOPEE

3.

REMARKS	BOOK	PAGE	DATE	NAME
Proposed Easement for Sewer Ross Ave. &c	Plans " 41	117	1953	Eugenie Cote
Proposed Sewer Wiley Avenue	" 42	19	"	City of Chicopee
- - - - -	" 42	113	1954	Adelard Trudeau
Proposed Sewer	" 43	83	"	City of Chicopee
Proposed Sewer Prospect Street	" 56	78	1956	" " "
- - - - -	" 73	75	1959	Trs. Faith Metho- dist Episcopal Church

LOCATION MONTCALM STREET

CHICOPEE

4

REMARKS	BOOK Plans	PAGE	DATE	NAME
Keeler Avenue	" 76	100	1960	(Mrs.) James W. Raper
Lukasik Street	" 78	54	1960	Joseph Lukasik
Prospect Street	" 78	61	1960	LaPlante & Czupryna
Britton Street &c	" 88	43	1963	John T. Ironsides Est.
Holyoke Avenue &c	" 93	93	1964	Verne Tittle
Memorial Drive &c	" 100	6 & 7	1965	Douglas R. McKissick &c

LOCATION **MONTCALM STREET**

CHICOPEE

REMARKS	Plans	PAGE	DATE	NAME
- - - - -	" 102	1	1966	Joseph D. Patterson &c
Langevin Street &c	" 102	71	1966	Lionel A.Cyr
New Ludlow Road	" 107	110	1967	Herbert Beeler
See Book 3266 Page 479			"	----
Proposed Sewer Keeler Ave. &c	" 111	107	1967	City of Chicopee
Beaudry Avenue &c	"114	98	1968	Wallace McKissick

LOCATION **MONTICM STREET**

CHICOPEE

REMARKS	BOOK	PAGE	DATE	NAME
Beaudry Street &c	"121	5	1970	Fairview Knights of Columbus Home Assoication
See Book 3719 Page 308			1972	----
Memorial Drive &c	? 139	30 & 31	1972	Pan-Am Dev. Inc
New Ludlow Road	" 139	27	1972	Lucien O. Boileau Inc.
Keeler Avenue	"145	113	1973	Alice Ferguson
Ross Avenue &c	" 152	15	1974	Edward W. Bock &c

LOCATION MONTCALM STREET

CHICOPEE

REMARKS	BOOK	PAGE	DATE	NAME
Keeler Avenue	" 154	54 & 55	1974	Allen W. Stewart &c
Langevin Street &c	" 159	122	1975	Lionel A. Cyr
Proposed Land Taking- Beaudry Avenue &c	" 162	112 & 113	1976	City of Chicopee
-----	" 168	34 & 35	1977	Katherine B. Royston
Intersection Improvement James St	"183	29	1979	City of Chicopee
See Book 4734 Page 354			1979	-----

LOCATION MONTCALM STREET

CHICOPEE

REMARKS	BOOK	PAGE	DATE	NAME
New Ludlow Road	"185	100	1979	Herbert Beeler
Britton St. &c	191	106& 107	1980	Wm W Stewart&c
Britton Street	201	92	1982	Norman H LaRocque
Ninth Avenue &c	213	48	1983	KOB Construction Corp
Keeler Avenue &c	215	122	1984	The Turn & Sing- ing Society Frohsin

LOCATION MONTCALM STREET

CHICOPEE

REMARKS	BOOK	PAGE	DATE	NAME
Beeler Street	219	14	1984	Mildred Goglin &c
New Ludlow Road &c	224	82& 83	1985	K.O.B. Construction Corp
Langevin Street &c	"246	42	1987	Francis R. Langevin
Beeler Ave &c	280	66	1992	Charles D Beeler &c
Manning St &c	286	103	1993	Edward J Lukasik &c

LOCATION MONTCALM STREET

SPRINGFIELD
I.O.

REMARKS	BOOK	PAGE	DATE	NAME
Assessment	Plans 16	13	1937	City of Spd.
Healey St.Acceptance	" 19	76	1940	" " "
Healey St.Assessment	" 19	77	"	" " "
Worcester & Healey Sts."	21	84	1942	Delima Gaudreau/ (Heirs)
Healey St.Acceptance	" 23	100	1945	City of Spd.
Healey St.Assessment	" 23	101	"	" " "

LOCATION **MONTCALM STREET**

**SPRINGFIELD
I. O.**

2.

REMARKS	BOOK	PAGE	DATE	NAME
Pequot Street Acceptance	Plans " 40	18	1953	City of Spd.
Pequot Street Assessment	" 40	19	"	" " "
Moxon St. &c	" 128	27	1971	Irving Shapiro&c
Worcester St. &c	" 147	124	1973	Lydia D. Ladue
Lyons St &c	278	104	1991	H. Lionel &c

Formerly Clermont St. From Lyons St. to Healey St. (I.)

LOCATION MONTCALM STREET

SPRINGFIELD

REMARKS	BOOK	PAGE	DATE	NAME
Order of City Council	---	---	1928	On File

LOCATION MONTCLAIR ROAD

CHICOPEE

REMARKS	BOOK	PAGE	DATE	NAME
Silvin Tract Montauk Road &c	Plans " 40	45	1953	- - - - -

REMARKS	BOOK	PAGE	DATE	NAME
	Plans			
St. James Highlands	" C	36	1915	Edmond Tetreault
St. James Ave.	" V	72	1926	Lydia Lefebvre
St. James Ave. Acceptance	" 18	28	1939	City of Spd.
St. James Ave. Assessment	" 18	29	"	" " "
Felicia Street Acceptance	" 47	99	1955	" " "
Felicia Street Assessment	" 47	100	"	" " "

LOCATION

MONTCLAIR STREET

SPRINGFIELD

REMARKS	BOOK	PAGE	DATE	NAME
St James Avenue	"194	68	1980	Julia Vernadakis

LOCATION MONTEREY DRIVE

WEST SPRINGFIELD

REMARKS	XBOOK	PAGE	DATE	NAME
Riverdale Street	Plans 151	60 & 61	1974	Ford Leasing Development Co.
Riverdale Street &c	197	106 & 107	1981	Riverdale Realty Inc
Riverdale St.	203	118 & 119	1982	84 Lumber Co.
Riverdale St. &c	211	108 & 109	1983	Riverdale Incorporated
-----	284	82	1993	Maria I Thurston

LOCATION MONTFORD STREET

SPRINGFIELD

REMARKS	BOOK	PAGE	DATE	NAME
McKnight Heights Plans S	S	78	1924	McKnight Hgts. Inc.
Acceptance St. James Ave. to Batavia St.	" 18	60	1939	City of Spd.
Assessment St. James Ave. to Batavia St.	" 18	61	"	" " "
St. James Ave. & Tapley St. Right of Way	" 26	124	1948	N.Y., N.H. & H.R.R. William V. Baldwin
St. James Ave. & Tapley St.	" 29	45	1949	New York, New Haven & Hartford Railroad
St. James Ave. &c	" 30	119	1950	same

LOCATION MONTFORD STREET

SPRINGFIELD

REMARKS	BOOK	PAGE	DATE	NAME
Acceptance	Plans " 36	78	1952	City of Spd.
Assessment	" 36	79	"	" " "
Amber St. Acceptance	" 36	81	"	" " "
Batavia St. Acceptance	" 36	103	"	" " "
Batavia St. Assessment	" 36	104	"	" " "
St. James Ave. &c	" 39	80	1953	Julius Meltzer

LOCATION MONTFORD STREET

SPRINGFIELD 3.

REMARKS	BOOK	PAGE	DATE	NAME
Tapley St.&c	Plans " 69	86-91 inc.	1958	City of Spd. Charles E. Hough &c
St James Avenue	"142	60 86&	1973	Charles E. Hough &c
St James Avenue &c	208	87	1983	Charles E. Hough &c
St. James Ave &c	259	17	1988	Charles E Hough &c

LOCATION **MONTGOMERY AVENUE****HOLYOKE**

REMARKS	BOOK	PAGE	DATE	NAME
- - - - -	Plans			
- - - - -	" C	72	1915	W.H.Bullard
- - - - -	" 6	33	1928	Edith G.Murless
Bullard Avenue &c	" 43	53	1954	H.J.Szewczynski &c

LOCATION

MONTGOMERY ROAD

MONTGOMERY

REMARKS	BOOK	PAGE	DATE	NAME
Lampson Road	"125	38	1970	Arthur L. Pomeroy &c

LOCATION

MONTGOMERY ROAD

RUSSELL

REMARKS	BOOK	PAGE	DATE	NAME
Station St	Plans U	36	1925	Wfd. River Paper Co.
Wfd. River Paper Co. Right of Way given	" V	57	1926	Turners Falls P. & E. Co.
Western Mass. Elec. Co.	" 35	5	1951	Westfield River Paper Co.
See Book 3581 Page 242			1971	---
Main St. &c	"127	25--28 inc.	1971	Town of Russell

LOCATION MONTGOMERY ROAD

WESTFIELD

REMARKS	BOOK	PAGE	DATE	NAME
Sackville Avenue	Plans " 1	129	1899	G.H.Bush
Homefield	File Plans	290	1912	Cronin Swift Land Company
Montgomery Street	" H	42	1918	W.N.Elmer
Express Toll Highway known as "Mass. Turnpike" West Road &c	" 50	46 to 77 inc.	1955	Mass. Turnpike Authority
Belleview Drive Corrective Plan	" 51	34 & 35	"	Armand Farley
Belleview Drive	" 56	75	1956	Armand Farley

LOCATION MONTGOMERY ROAD

WESTFIELD

REMARKS	BOOK	PAGE	DATE	NAME
Express Toll Highway known as "Mass. Turnpike"	Plans	92 to	1956	Mass. Turnpike Authority
West Road &c	" 57	123 inc.	1956	Mass. Turnpike Authority
Express Toll Highway known as Mass. Turnpike	" 59	110	1957	City of Westfield
Massey Street &c	" 97	49	1964	Walter Simonowicz
West Road	" 98	83	1965	City of Westfield
Foch Avenue Assessments	" 100	11 & 12	1965	City of Westfield
Benefits & assessments Bellevue Drive	" 106	3--6 inc.	1966	City of Westfield

LOCATION MONTGOMERY ROAD

WESTFIELD

REMARKS	BOOK Plans	PAGE	DATE	NAME
-----	" 109	98	1967	George F. Freeman
West Road &c	" 110	20 & 21	1967	Donald C. Pierce &c
Massey Street &c	"117	19	1969	David Donald
-----	"117	44	1969	Donald C. Pierce &c
See Book 3533 Page 325			1970	----
See Book 3579 Page 229			1971	---

LOCATION

MONTGOMERY ROAD

WESTFIELD

REMARKS	BOOKS	PAGE	DATE	NAME
Two proposed 115 KV Circuits along the Westfield River	"134	20 & 21	1972	Western Mass. Elec. Co.
-----	"139	84	1972	Daniel W. Charvat
Furrowtown Road	"141	23	1973	Rosemary J. Boardman
- - - - -	"149	78r	1974	Albert Dekarski &c
Pine Street &c	"150	13	1974	Joseph Kalesnik
- - - - -	"150	106 & 107	1974	Harold W. Gibbons

LOCATION

MONTGOMERY ROAD

WESTFIELD

REMARKS	PLANS	PAGE	DATE	NAME
- - - - -	"150	111	1974	Daniel W Charvat
North Road	"151	14 to 17	1974	Park W.Allen &c
-----	" 151	98	1974	Leslie P. Coe &c
-----	" 152	49	1974	Carlos Iglesias
-----	" 152	108 & 109	1974	Francis Szenda &c
-----	165	92 & 93	1976	James J. Stucenski

LOCATION MONTGOMERY ROAD

WESTFIELD

REMARKS	BOOK	PAGE	DATE	NAME
-----	" 168	116 & 117	1977	Robert Reuss
- - - - -	"169	1	1977	John D Langlois
-----	170	96,97	1977	John D Langlois
-----	170	122	1977	Jos. C. Sampson &c
-----	176	104& 105	1978	Frederick J. Britton
- - - - -	"182	9	1978	Vincent C. Mihouski &c

LOCATION MONTGOMERY ROAD

WESTFIELD

REMARKS	BOOK	PAGE	DATE	NAME
Furrowtown Rd	189	124	1980	Agnes Krok
- - - - -	"195	29	1981	Aldor E.Roy Jr &c
Furrowtown Road	"198	58 & 59	1981	R. J. Boardman
Russelville Road	208	28 & 29	1983	Nellie J Wasik
- - - - -	210	95	1983	Joseph Collingwood &c

LOCATION MONTGOMERY ROAD

WESTFIELD

REMARKS	BOOK	PAGE	DATE	NAME
- - - - P	215	68	1984	Mabel B Hayden
- - - - -	217	28& 29	1984	Richard Hayden Jr. &c
West Road	221	1	1984	George S. Hartley Mable A.
- - - - -	221	84	1984	Britton
Cabot Road	222	7	1985	Anthony Majka

LOCATION MONTGOMERY ROAD

WESTFIELD

REMARKS	BOOK	PAGE	DATE	NAME
Foch Avenue	222	62	1985	Edward L. Gardner Jr.
Easement	222	77	1985	New England Tel. & Tel. Co.
- - - - -	222	79	1985	Evelyn A. Coffey
Bellevue Drive	225	68	1985	Daniel Charvat
Russellville Rd &c	233	26 & 27	1986	John Galanek

LOCATION

MONTGOMERY ROAD

WESTFIELD

10

REMARKS	BOOK	PAGE	DATE	NAME
- - - - -	"245	30	1987	Joseph Collingwood III &c
Old Cabot Road	"247	85	1987	John Galanek
-----	257	101	1988	John Galanek
-----	262	44	1988	Clark Rainey
-----	263	77	1989	Robert G St. Pierre &c

LOCATION MONTGOMERY ROAD

WESTFIELD

REMARKS	BOOK	PAGE	DATE	NAME
-----	263	129	1989	Elwyn Dirats
-----	265	93	1989	Bernard J Roamni &c
-----	276	66	1991	Robert E hayden &c

LOCATION MONTGOMERY ROAD

WESTFIELD 11

REMARKS	BOOK	PAGE	DATE	NAME
Furrowtown Rd	280	27	1992	Richard A Bryant &c
-----	284	35	1993	Daniel Puza
-----	286	46	1993	daniel J Cioch &c

LOCATION **MONTGOMERY - SOUTHAMPTON ROAD**

MONTGOMERY

REMARKS	BOOK Plans	PAGE	DATE	NAME
- - - - -	"142	130	1973	Robert C. Barnikow

Parsons

14 1973

14

1959

Shawley

(1)

6h² - 077C

65 - 53

B

LOCATION MONTGOMERY STREET

CHI COPEE 1.

REMARKS	BOOK	PAGE	DATE	NAME
Bay State Road	Plans 1	93	1898	Dodge & Draper
McKinstry Ave.-Old Cabot Road	File	71	"	" " "
Willimansett Heights	File	297	1911	J.W. Wilbur
- - - -	File	315	"	Henry O. Chapin
Pleasantdale	File	216	1912	H.S. Moody Land / Co.
Jennings St.	Plans 4	31	1913	Ellen McGertie

LOCATION

MONTGOMERY STREET

CHICOPEE

2

REMARKS	BOOK	PAGE	DATE	NAME
- - - -	Plans A	110	1914	Belcher & Taylor Agri'l Tool Co.
Hampden Heights	" M	8	1921	Norris-Howard Co.
Enright St.-Ambrose	" M	45	1922	Simon Panagotopoulos
B. & M.R.R.Co.	" S	39	1924	Prew Coal Co.
Right of Way	" 7	121	1929	Chicopee Manu- facturing Corp.
Relocation	" 13	49 to 57 inc	1933	Inhab.Hampden Co.

LOCATION MONTGOMERY STREET

CHICOPEE

REMARKS	BOOK	PAGE	DATE	NAME
- - - - Plans	14	116	1935	James E. Higgins
Relocation	" 17	88 & 89	1938	Inhab. of Hampden County
Right of Way	" 19	67	1940	Chic. Mfg. Corp.
New lay-out of North-South Road from Montgomery St. at Grattan St. to So. Hadley town line	" 20	110 to 123	inc. 1941	Inhab. of Hampden Co
Cut-Off Prospect St. to Montgomery St.	" 21	8 & 9	"	" " " "
Broadway &c	" 23	27	1944	Chicopee Mfg. Co.

LOCATION MONTGOMERY STREET

CHI COPEE

4.

REMARKS	BOOK	PAGE	DATE	NAME
Mercedes St. &c	Plans 24	113	1946	Beaulieu Raymond E. /
Cadleux St. &c	" 25	8	"	Ovila Lauzier
Mercedes St.	" 25	25	1947	Beaulieu &c Raymond E. /
Mercedes St. &c	" 25	104	"	" " "
Granby Road	" 26	99	"	Emile Beauchesne & Quinnehtuk Co.
Granby Road	" 26	128	1948	Emil J. Beauchesne &c

REMARKS	BOOK	PAGE	DATE	NAME
- - - Plans	31	61	1950	&c John L.Sullivan/
Proposed Sewer Extn. in Granby Road	" 31	78	"	City of Chicopee
Taking for Water Main Granby Road	" 35	34	1952	" " "
Summit Avenue &c	" 39	16	1953	" " "
Columba Street	" 42	83	1954	Andrew Libiszewski
Express Toll Highway known as "Mass.Turnpike" Cote Ave. &c	" 51	42to 75inc.	1955	Mass.Turnpike Authority

LOCATION **MONTGOMERY STREET**

CHICO.

REMARKS	BOOK	PAGE	DATE	NAME
<p>Express Toll Highway known as "Mass. Turnpike"</p>	<p>Plans " 52</p>	<p>54</p>	<p>1955</p>	<p>Lucien Boileau</p>
<p>Dale Street &c</p>	<p>" 54</p>	<p>53</p>	<p>"</p>	<p>Joseph Kapinos</p>
<p>Wellington Avenue</p>	<p>" 54</p>	<p>86</p>	<p>1956</p>	<p>American Tel. & Tel. Co.</p>
<p>Express Toll Highway known as "Mass. Turnpike"</p>	<p>" 55</p>	<p>105</p>	<p>"</p>	<p>Mass. Turnpike Authority</p>
<p>Loc. of Water Line "Mass. Turnpike" North-South Highway &c</p>	<p>" 55</p>	<p>106 to 109 inc.</p>	<p>"</p>	<p>" " "</p>

REMARKS	BOOK	PAGE	DATE	NAME
Confirmation Plan	Plans			
North-South Highway &c	" 55	120	1956	---
		6 &		Lucien O.
Maplewood Acres	" 57	7	"	Boileau Inc.
		31 &		
Peter Street &c	" 57	32	"	R. LeClair
-----	" 63	87	1957	Church of Christ
-----	" 65	34	1958	Katheryn Balthazar)
Jennings St.	" 68	109	"	Harry Kusiak &c

LOCATION MONTGOMERY STREET

CHICOPEE

REMARKS	BOOK	PAGE	DATE	NAME
-----	Plans 71	122 & 123	1959	Willard A. McKinstry &c
-----	" 73	8	1959	Bay State Refining Co., Inc
Woodrow Avenue &c	" 76	118	1960	James Pappas
Mercedes Street	" 77	80	1960	James J. O'Connor
Tagadia Street &c	" 89	104 & 105	1963	Robinson Forbes, Inc.
Colonial Circle &c	" 90	78 & 79	1963	Robinson - Forbes, Inc.

LOCATION MONTGOMERY STREET

CHICOPEE

REMARKS	BOOKS	PAGE	DATE	NAME
Colonial Circle &c	" 90	80 & 81	1963	Robinson Forbes, Inc.
Colonial Circle	" 90	84 & 85	1963	Robinson Forbes, Inc.
See Book 3030 Page 370			1964	----
Proposed Sewer Montgomery Street	" 95	63	"	City of Chicopee
Granby Road &c Military Reservation	" 101	86 & 87	1965	Westover Air Force Base
See Book 3272 Page 263			1967	Easement Rights

LOCATION

MONTGOMERY STREET

CHICOPEE

REMARKS	M	Book: Plans	PAGE	DATE	NAME
See Book 3272 Page 268				1967	Easement Rights
Grattan Street &c		110	96 & 97	1967	Tiger Athletic Club of Chicopee, Inc.
See Book 3344 Page 415				1968	----
Woodcrest II Parenteau Drive &c		"114	94 & 95	1968	Kay Vee Realty Co., Inc.
See Book 3388 Page 176				"	---
Newell St. &c		"119	112 & 113	1969	Westover Air Force Base

LOCATION MONTGOMERY STREET

11.
CHICOPEE

REMARKS	BOOK	PAGE	DATE	NAME
Memorial Drive &c	Plans 123	114 & 115	1970	Thomas J. Moriarty Est.
- - - - -	"124	62	1970	Ernest LaFlamme
See Book 3599 Page 84			1971	----
See Book 3649 Page 542			"	-----
-----	" 135	108	1972	Peter J. Krokidas &c
Jennings Street	"141	47	1973	Marya Bednarz

LOCATION MONTGOMERY STREET

CHICOPEE 12

REMARKS	BOOK	PAGE	DATE	NAME
Mercedes Street &c	" 147	50	1973	Paul H. Thibault, Sr.
See Book 3919 Page 29			1974	----
Irwin Street Proposed Taking & Relocation Plan	"149	112 & 113	1974	City of Chicopee
See Book 3977 Page 142			"	----
Chicopee St &c Easement Plan Fairview Interceptor	"152	82 to 93	1974	City of Chicopee
Fitzpatrick Lane &c	" 155	82 & 83	1975	JohnL. Fitzpatrick

LOCATION

MONTGOMERY STREET

CHICOPEE

REMARKS	BOOK	PAGE	DATE	NAME
Proposed Relocation	"156	61 to 83	1975	City of Chicopee
196 & 221 See Book 4101 Pages /			"	----
Wells Ave.	" 158	51	1975	David R. Beaulieu &c
Granby Road &c	" 161	2 & 3	1975	Ernest R. Mathieu &c
Montgomery Estates Neill Avenue	" 168	22 & 23	1976	A & B Custom Builders Inc.
North Chicopee St &c &c Prospect Street	"168	112 & 113	1977	-----

LOCATION MONTGOMERY STREET

CHICOPEE

REMARKS	BOOK	PAGE	DATE	NAME
Ivy St &c	173	107	1977	Theresa Bernashe
Montville St &c	"181	42	1978	L D Van Valkenburg Co
Buckley Blvd &c	"183	2 & 3	1979	E Roger Lussier &c
Intersection improvement Prospect St & Yelle St	"183	30	1979	City of Chicopee
See Book 4734 Page 366			1979	-----

LOCATION

MONTGOMERY STREET

CHICOPEE

REMARKS	BOOK	PAGE	DATE	NAME
Parenteau Drive &c	" 186	86 & 67	1979	Wilfred P Roberg
Colonial Cir &c	190	34-53	1980	Pioneer Valley Condominium
- - - - -	190	84 & 85	1980	Ernest A. LaFlamme
Relcoation	191	109- 129	1980	City of Chicopee
See Book 4966 Page 152			1980	-----

LOCATION MONTGOMERY STREET

CHICOPEE

REMARKS	BOOK	PAGE	DATE	NAME
Granby Road &c	"192	53	1980	Edward F.Klofas
Colonial Circle	"193	119	1980	Jean F.Forbes
Montville St &c	"201	102 & 103	1982	Servus Rubber Co
Bay State Road &c	"201	1108	1982	David G.Trudell
- - - - -	"201	128 & 129	1982	Bay State Refining Co Inc

LOCATION MONTGOMERY STREET

CHICOPEE

REMARKS	BOOK	PAGE	DATE	NAME
See Book 5335 Page 262			1982	-----
Abandonment of land Granby Road	"206	1	1982	City of Chicopee
Granby Road &c	207	30 & 31	1982	Leo A. Manitty
Sanders Street &c	210	112 & 113	1983	Leo E. Dejordy
Relocation of Montgomery Street	212	46 to 63	1983	City of Chicopee

LOCATION MONTGOMERY STREET

CHICOPEE

REMARKS	BOOK Plans	PAGE	DATE	NAME
Relocation	"216	42 & 43	1984	City of Chicopee
See Book 5599 Page	88		1984	-----
Mass Turnpike Authority	219	62	1984	Philip C Felberg Alfred W.
- - - - -	220	51	1984	McKinstry
Main Street &c	"222	96 & 97	1985	Chicopee Redev Authority

LOCATION MONTGOMERY STREET

CHICOPEE

REMARKS	BOOK	PAGE	DATE	NAME
Highview Ave. & o	232	73&74	1986	Anthony Lachowetz
Mercedes Street &c	233	39	1986	Stephen C Joy &c
Ashmont Street &c	239	24 23 &	1986	F.R.C. Builders Inc
Grattan Street	244	7	1986	Albert Szyluk
Chicopee Street &c	"250	71	1987	B.F. Perkins and Sons Inc.

LOCATION

MONTGOMERY STREET

CHICOPEE

REMARKS	BOOK	PAGE	DATE	NAME
Dale Street &c	250	115	1987	Frank E Darcy &c
Granby Road & c	255	114	1988	Chicopee Corporation Inc.
Granby Rd &c	273	68	1990	Chicopee Corp Inc
Granby Rd	276	4	1991	Ronald J St. Pierre ^{ac}
Memorial Dr &c	279	91-92	1991	Chicopee Corp Inc

LOCATION MONTGOMERY STREET

CHICOPEE 21

REMARKS	BOOK	PAGE	DATE	NAME
Neill Ave	280	63	1992	Albert J Rypysc
Granby Road	285	85	1993	F.L. Roberts & Co Inc
Mass Turnpike	287	80-81	1993	N.B. Apollo Properties Inc

LOCATION MONTGOMERY STREET

CHICOPEE

REMARKS	BOOK	PAGE	DATE	NAME
See Book 5522 Page 536			1983	-----

LOCATION MONTGOMERY STREET

Springfield

Formerly Johnson St. from Main to South St.

REMARKS	BOOK	PAGE	DATE	NAME
See Order of City Council	----	----	1928	On File

LOCATION MONTGOMERY STREET

SPRINGFIELD¹
(I.O.)

REMARKS	BOOK	PAGE	DATE	NAME
Acceptance	Plans " 41	46	1953	City of Spd.
Assessment	" 41	47	"	" " "
Decatur St. Acceptance	" 42	7	"	" " "
Decatur St. Assessment	" 42	8	"	" " "
Main Street &c	" 75	33 - 34	1960	Onnik M. Melikian
Milton Street &c	" 99	106 & 107	1965	Spd. Housing Authority

LOCATION MONTGOMERY STREET

WESTFIELD

REMARKS	BOOK	PAGE	DATE	NAME
Notre Dame St.	" 3	150	1913	Martha E. Bemis
Pinehurst	File	357	1913	Cronin - Swift Land Co.
Pine Street	"	364	1913	Mary A. Larrabee
Demond Ave.	Plans " 4	68	1915	Murray Estate
Demond Ave.	" 4	86	1916	Murray Estate
Michael Barry Propty	" G	69	1918	Turner Falls P & E Co.

LOCATION MONTGOMERY STREET

WESTFIELD

REMARKS	BOOK	PAGE	DATE	NAME
Montgomery Road	" H	42	1918	W.N.Elmer
Victory Gardens	" J	40	1919	Urquhart Swift Land Co.
Victory Gardens	" J	70	1919	Urquhart Swift Land Co.
Pine Street	"14	60	1935	Anastasia Coffey
Murray Ave. Assessment	" 19	122	1941	City of Westfield
Pine Street &c	"123	32	1970	Daniel Coffey &c

LOCATION MONTGOMERY STREET

WESTFIELD

REMARKS	BOOK	PAGE	DATE	NAME
Assessment Ethan Avenue	"124	86 & 87	1970	City of Westfield
Furrow St. &c	176	17	1977	Bernard A Curran&c
Murray Ave. &c	196	46 to 54	1981	Richard W. Payne&c
Pine Street	"200	80	1981	Rose B. Parent
Bellevue Drive	"216	45	1984	Frank J. Andruss

LOCATION MONTGOMERY STREET

WESTFIELD

REMARKS	BOOK	PAGE	DATE	NAME
Ethan Avenue	218	129	1984	Edwin M. Pienkowski
Ethan Avenue	219	87	1984	Leonard C Burlingame &c
Lawton Avenue &c	232	58	1986	Henry J Dolat &c
Pine St	270	79	1990	Charles M Goffey &c

LOCATION MONTICELLO AVENUE

SPRINGFIELD

REMARKS	BOOK	PAGE	DATE	NAME
Lake View Villa	Plans	26	1920	Wm. A. Hayre, Tr.
473 & 474	M			Sewer & Drain
See Book 2833 Pages			1961	Construction
See Book 3268 Page 33			1967	----
Wilbraham Road to Lakevilla Dr. Accept.	" 109	28--31 inc.	1967	City of Spd.
Wilbraham Road to Lakevilla Dr. Assess.	" 109	32 & 33	1967	Cityh of Spd.
See Book 3311 Page 537			1968	----

LOCATION MONTICELLO AVENUE

SPRINGFIELD

REMARKS	BOOK	PAGE	DATE	NAME
Wilbraham Road to Lakevilla Drive	" 112	12 & 13	1968	City of Spd.
Sioux Avenue	"124	50	1970	Fred Hallahan
Sioux Avenue	"124	122	1970	Fred Hallahan
Sioux Avenue	"125	85	1970	Fred Hallahan
Lakevilla Drive &c	"128	22	1971	Landgraf Associates

LOCATION

MONTICELLO AVENUE

SPRINGFIELD

REMARKS	BOOK	PAGE	DATE	NAME
Lake Villa Drive	257	66	1988	Karen Tolbert

LOCATION MONTICELLO AVENUE

SPRINGFIELD

REMARKS	BOOK	PAGE	DATE	NAME
Sioux Avenue	259	82	1988	Foster J Lee &c

LOCATION MONTMORENCI STREET

SPRINGFIELD

REMARKS	BOOK Plans	PAGE	DATE	NAME
Massasoit-North St	279	601	1871	Calhoun Est.
Massasoit-Chestnut Sts	" P	80	1924	City of Springfield
Easterly corner of Chestnut & Montmorenci Streets	" 78	66	1960	City of Springfield
See Book 2778 Page 450			"	---

LOCATION MONTPELIER STREET

SPRINGFIELD

REMARKS	BOOK	PAGE	DATE	NAME
Outing Park	File	346	1913	Gagnier & Angers
Location of	Plans H	80	1919	City of Spd.
Main St. Widening from Lombard St. to Rutledge Ave.	" 20	76 & 77	1941	" " "
Main & Marble Sts.	" 23	119	1945	Athol Sav. Bank Community
Main Street &c	210	26 & 27	1983	Savings Bank

LOCATION MONTPELIER STREET

SPRINGFIELD

REMARKS	BOOK	PAGE	DATE	NAME
See Book 5879 Page 281			1985	-----

LOCATION

MONTROSE

AVE.

WESTFIELD

REMARKS

BOOK

PAGE

DATE

NAME

Bowdoin St. Western
Ave.Plans
4

96

1916

Allen
Marcoulier &

Highland Terrace

"M

30

1920

Wm. A. Hayre

LOCATION **MONTROSE STREET**

SPRINGFIELD

REMARKS	BOOK	PAGE	DATE	NAME
State St. & Burr St.	529	601	1894	A.A. & S.T. Ball
Hunter Place	Plans			
Acceptance	" 41	44	1953	City of Spd.
Hunter Place				
Assessment	" 41	45	"	" " "
State Street &c	"148	93	1973	American International College
Andrew Street &c	" 187	114	1979	Pond-Ekberg Co

LOCATION

MONTROSE STREET

SPRINGFIELD

REMARKS	BOOK	PAGE	DATE	NAME
See Book 5679 Page	469		1984	-----

LOCATION **MONTROSE STREET**

SPRINGFIELD

REMARKS	BOOK	PAGE	DATE	NAME
See Book 5731 Page 531			1984	-----

LOCATION

MONTVALE

ST.

CHICOPEE

REMARKS	BOOK	PAGE	DATE	NAME
Willimansett Hgts	File	297	1911	J. W. Wilbur
Irwin St. Proposed Taking & Relocation Plan	"149	112 & 113	1974	City of Chicopee
Proposed Relocation of Montgomery Street	"156	61 to 83	1975	City of Chicopee
196 & 221 See Book 4101 Pages /			"	----
Relocation of Montgomery St	&c 278	80-88	1991	City of Chicopee

LOCATION

MONTVILLE

ST.

CHICOPEE

REMARKS	BOOK	PAGE	DATE	NAME
Willimansett Hgts	File	297	1911	J. W. Wilbur
Montgomery St &c	"181	42	1978	L D Van Valkenburg Co.
Montgomery St &c	"201	102 & 103	1982	Servus Rubber Co
Calvin St &c	268	125	1989	Mark E Montemagni

LOCATION MONTVUE STREET

CHICOPEE

REMARKS	BOOK	PAGE	DATE	NAME
Willimansett Heights	File	297	1911	J. W. Wilbur
Silvin Tract Montauk Road &c	Plans " 40	45	1953	- - - - -
Silvin Road &c	" 71	70 & 71	1959	Raylo Inc.
Silvin Road &c	" 73	94 & 95	1960	Raylo, Inc.
Silvin Road	218	82	1984	Sun Realty Inc.

LOCATION

MONTVUE STREET

CHICOPEE

REMARKS	BOOK	PAGE	DATE	NAME
Calvin Street &c	251	124	1987	Paul L Surprenant

LOCATION

MONUMENT

AVE.

CHICOPEE

REMARKS

BOOK

PAGE

DATE

NAME

Nut Ave.

272

602

1871

Chicopee
Cemetery

"

"

"

603

"

"

"

LOCATION MOODY STREET

LUDLOW

REMARKS	BOOK	PAGE	DATE	NAME
Scott's Small Farms Plans R		52	1924	Herbert S. Speight
Chicopee Valley Aqueduct Metropolitan District Commission Taking	" 28	77	1949	Common. of Mass.
Chicopee Valley Aqueduct Metropolitan District Commission Taking	" 28	122	"	" " "
Discontinuance of a portion of West Street	" 72	98 & 99	1959	Inhabitants of Hampden County
Discontinuance of a portion of	" 72	100 & 101	1959	Inhabitants of Hampden County

LOCATION MOODY STREET

LUDLOW

REMARKS	BOOK	PAGE	DATE	NAME
Discontinuance of a portion of Brook Street	Plans " 72	102 & 103	1959	Inhabitants of Hampden County
Charles Street Adirondack Plot West Street	" 85 "123	94 28	1962 1970	Armand A. Couture Armand A. Couture
Clark Street &c	" 136	107	1972	Warren Lecuyer &c
Clark Street &c	"137	102	1972	Julian S. Popko
- - - - -	"139	92	1972	Alexander Bulecza Jr

LOCATION

MOODY STREET

LUDLOW

REMARKS	PLOTS	PAGE	DATE	NAME
Charles Street &c	"161	102	1975	Florence Gideos
Charles Street &c	"161	103	1975	Jacques Jacobus
Brook St &c	"167	124	1976	Westover Metropolitan Dev
West Street	168	118 & 119	1977	Westover Metropolitan Dev
West Street	168	120 & 121	1977	Westover Met. Dev. Corp
-----	168	122 to 125	1977	Mass. Municipal Wholesale Electric Co

LOCATION MOODY STREET

LUDLOW

REMARKS	BOOK	PAGE	DATE	NAME
See Book 4602 Page 51			1978	-----
Holyoke St &c Sanitary Sewers	" 178	68 & 69	1978	Town of Ludlow
-----	" 188	93	1980	Armand A Couture &c
Texas Drive &c	" 191	58	1980	Mass Municipal Wholesale Elec Co
Texas Drive &c	" 201	23	1982	Mass Municipal Wholesale Elec Co

LOCATION MOODY STREET

LUDLOW

REMARKS	BOOK	PAGE	DATE	NAME
Holyoke Street &c	"201	24 & 25	1982	Town of Ludlow
Westover Road &c	"201	46 & 47	1982	Westover Metro Dev Corp
Holyoke St &c	"206	4 & 5	1982	Town of Ludlow
Charles Street Ext.	209	74	1983	Ludlow Savings Bank
See Book 5472 Page 420			1983	-----

LOCATION MOODY STREET

LUDLOW

REMARKS	BOOK	PAGE	DATE	NAME
West Street &c	212	34& 35	1983	Westover Metropol Develop Corp.
Clark Street	212	118	1983	Isabell M Grimshaw
Westover Road &c	218	26& 27	1984	Vallee Heating & Air Conditioning
Westover Road &c	225	74& 75	1985	Westover Metropol. Develop. Corp.
Charles Street &c	229	70	1985	Paul Poon

LOCATION MOODY STREET

LUDLOW

REMARKS	BOOK	PAGE	DATE	NAME
		97&		Westover
Holyoke Street &c	229	98	1985	Metropolitan Development Corp.
Clark Street	230	39	1985	J R Construction Co., Inc.
		113&		Westover
West street &c	230	114	1985	Metropolitan Development Corp.
East Street	"234	71 & 72	1986	Barry J Linton
		52&		Westover Metro.
Westover Road &c	236	53	1986	Develon. Corp.

LOCATION MOODY STREET

LUDLOW

REMARKS	BOOK	PAGE	DATE	NAME
Westover Road	237	55 & 56	1986	Westover Metropolitan
Westover Road &c	244	75 & 76	1986	Development Corp Westover Metropol- itan Develop Corp
Westover Road &c	"246	35 & 36	1987	Westover Metro. Develop. Corp.
Westover Road &c	"247	80	1987	Westover Metro. Develop. Corp.
Westover Road &c	"247	121	1987	Westover Metro. Develop. Corp.
MOODY ST &O	252	4	1987	WESTOVER METRO DEVELOP. CORP

LOCATION
C

MOODY STREET

LUDLOW

9

REMARKS	BOOK	PAGE	DATE	NAME
Westover Rd &c	253	121	1988	Westover Metro Development Corp
Westover Road &c	254	10	1988	Westover Metro Develop Corp
Lawton Ridge Lawton St &c	262	84-88	1988	Fredrick T Szolsek &c
West St &c	266	45	1989	Barry J Linton
Texas Drive &c	273	57	1990	Mass Municipal Wholesale Elec Co

LOCATION MCCDY STREET

LUDLOW 10

REMARKS	BOOK	PAGE	DATE	NAME
Randall Road &c	275	88	1991	Hampden County Jail & House of Correction
WESTOVER Rd	279	27	1991	Westover Metro Dev Copr
Clark Street	282	7	1992	Elidio L. Mateus &c

LOCATION MOOERS ST

PALMER

REMARKS	BOOK	PAGE	DATE	NAME
High St &c	" 205	29	1982	June V. Reynolds

LOCATION

MOORE

AVE.

INDIAN ORCHARD

REMARKS	BOOK	PAGE	DATE	NAME
Oak St.	Plans 2	18	1902	M. Nichols Est.
Briggs & Wrona Sts.	"Y	45	1927	John Wrona
Lindbergh Plat (I.O.)	"Z	40	"	Belmont Rlty. Co.

LOCATION **MOORE AVENUE**

SPRINGFIELD

REMARKS	BOOK	PAGE	DATE	NAME
Plainfield St.	382	581	1881	Page and Moore
- - - -	Plans 3	70	1911	S.B.Childs
Location of	File	344	1913	City of Spd.
Riverside Road Acceptance	Plans Y	2,3, 7 & 8	1926	" " "
Riverside Road Assessment	" Y	10 & 11	"	" " "

LOCATION MOORE AVENUE

Springfield

Changed to Nagle St. from Oak St. Northerly to Wrona St.

REMARKS	BOOK	PAGE	DATE	NAME
See Order of City Council	----	---	1928	On File

REMARKS	BOOK	PAGE	DATE	NAME
Wales Road	158	107	1975	Peter S Evasius =
Wales Road	176	10	1977	Steven K Peperis
Blanchard Rd &C	178	94-95	1978	Gladys A Moffett Estate
Blanchard Rd &c	247	91	1987	G.R.M.
Wales Rd &c	270	46	1990	Warren V.S. Moffett &c

LOCATION

MOORE HILL ROAD

MONTGOMERY

REMARKS

BOOK
Plans

PAGE

DATE

NAME

Pitcher Road

"134

67

1972

Ernest J. Ledger

LOCATION MOORE STREET

AGAWAM

1.

REMARKS	BOOK	PAGE	DATE	NAME
Birchwood Heights Plans E	E	45	1916	Geo. D. Cooley Est
Maple St.	" U	52	1925	Scherp Bros.
Property transferred from Strathmore Paper Co. to Ansalmo Bottaro & C	" 17	98	1939	Strathmore Paper Co.
Church St.	" 23	67	1945	G. F. & T. C. Casanova
Bridge Street & C	" 39	44	1953	Strathmore Paper Co.
Howard St. Assessment	" 43	24	1954	Town of Agawam

REMARKS	BOOK	PAGE	DATE	NAME
	Plans			
Maple Street &c Valley St. &c Acceptance	" 58	37	1956	May LeClair
Valley St. Pumping Station Site & Sewer Easement	" 65	100	1958	Town of Agawam
	" 73	80	1959	Town of Agawam
Howard Street Sanitary Sewer	" 102	90	1966	Town of Agawam
Church Street	225	1	1985	Thomas Liquori

LOCATION

MOORE STREET

CHICOPEE

REMARKS	BOOK/	PAGE	DATE	NAME
Bennet Street &c	Plans " 45	118	1954	Joseph Rzasa
Fairview Heights	" 46	101	1955	Nora Hafey &c
Fairview Place &c	" 57	51	1956	City of Chicopee
Oliver Street &c	" 60	102	1957	City of Chicopee
Haven Avenue	" 61	19	"	Nora Hafey &c
Haven Avenue	" 62	92	"	" " "
" " &c	" 67	16	1958	" " "

LOCATION

MOORE STREET

CHICOPEE

REMARKS	BOOK	PAGE	DATE	NAME
Bennett-Fairview	Plans 2	77	1905	P.B.Moore
Bennett St.	" 17	21	1938	Joseph Janik &c
Fairview Heights	" 34	59	1951	Nora Hafey &c
Proposed Sewer in Glenwood St.	" 34	65	"	City of Chicopee
Fairview Heights	" 37	112	1952	Nora Hafey &c
Cemetery Drive &c	" 43	62	1954	Mass. National Guard Armory

LOCATION MOORE STREET

CHICOPEE

3.

REMARKS	BOOK	PAGE	DATE	NAME
Fairview Avenue	plans " 67	45	1958	J. A. & M. B. Veale
See Book 2895 Page 463			1962	Curb Construction
See Book 2895 Page 464			"	Curb Construction
Haven Ave	274	83	1990	Mary A Stadnicki

formerly Williams Avenue

LOCATION

MOORE STREET

EAST LONGMEADOW

REMARKS	BOOKS	PAGE	DATE	NAME
Highland View Ave &c	"136	11	1972	A. Robert Gentile &c
Maplehurst Ave &c	"136	14	1972	Anthony W. Pessolano
See Book 4383 Page 319			1977	----
Maplehurst Ave.	177	43	1978	Anthony W. Pessolano
Waterman Ave Assessment	"185	75	1979	Town of East Long

LOCATION MOORE STREET

EAST LONGMEADOW 3

REMARKS	BOOK	PAGE	DATE	NAME
Dale St &c	276	91	1991	Sunshine Group Broadcasting

LOCATION MOORE STREET

1
LUDLOW

REMARKS	BOOK	PAGE	DATE	NAME
- - - - Plans	27	29	1948	Rose A. Fredette
- - - -	" 37	50	1952	Alto S. Magiera & c
- - - -	" 51	101	1955	Julian Bush
Page Blvd. & c	" 70	1-17 inc.	1959	Western Mass. Electric Co.
Sikes Street	" 86	75	1962	Crestwood Development Corp.
Poole Street & c	" 99	28	1965	Evo A. Bruni & c

LOCATION MOORE STREET

LUDLOW

REMARKS	PLANS	PAGE	DATE	NAME
Center Street	" 103	30	1966	Alvino Dias
Center Street	" 105	22	1966	A. Dias
- - - - -	" 106	118 & 119	1966	Joseph E.G. Fredette &c
Sikes Street &c	"116	34 & 35	1968	Crestwood Development Corp.
Poole Street	"117	130	1969	Joseph Deponte
- - - - -	"122	116	1970	Mabel Rhodes

LOCATION MOORE STREET

LUDLOW

REMARKS	BOOK	PAGE	DATE	NAME
- - - - -	"123	50	1970	Ralph Berry
-----	"128	103	1971	-----
-----	" 144	81	1973	William L. Vedovelli
-Poole -Street	" 144	120	1973	Evo A. Bruni &c
Sikes Street &c	"148	92	1973	Crestwood Development Corp
Sikes Street &c	"151	36	1974	Crestwood Development Corp.

LOCATION MOORE STREET

LUDLOW

REMARKS	XXXXX Plans	PAGE	DATE	NAME
Sikes Street &c	152	77	1974	Crestwood Development Corp
- - - - -	"169	2 to 5	1977	Melora Fredette
- - - - -	"189	32	1980	Greater N.E. Cabel T.V.
Center St &c	"194	55	1980	John A.O'Keefe &c
- - - - -	"198	124 & 125	1981	Thomas A.Hiersche

LOCATION MOORE STREET

LUDLOW

REMARKS	BOOK	PAGE	DATE	NAME
-----	" 239	43 & 44	1986	E & T Corp
Center Street	241	39 & 40	1986	William D ^M Maggi
Center Street &c	"246	37	1987	Avelino Dias &c
Center Street	"248	89	1987	William D. Maggi
Minechoag Heights	"249	129	1987	E & T Corp.

LOCATION MOORE STREET

LUDLOW

REMARKS	BOOK	PAGE	DATE	NAME
-----	253	20	1987	Basil A. Crandell &c
-----	256	7	1988	Richard T. Martin &c
-----	259	8	1988	Roger Lemonde
Center Street &c	263	36	1989	William D Maggi
Center St &c	@64	118	1989	Crestwood Develop- ment Corp &c
-----	265	48	1989	Quinnehtuk Co

LOCATION

MOORE STREET

LUDLOW

7

REMARKS	BOOK	PAGE	DATE	NAME
Poole St &c	272	84	1990	Alfred E Southwright
Minechoag Heights	273	32	1990	Francis L Chenaille &c
Woodland Circle &c	274	77-82	1990	Jose Baltazar &c
Minechoag-Heights	280	116	1992	Francis L Chenaille &c
Fox Run drive &c	287	45-46	1993	D.R.C. Dev Inc

LOCATION MOORE STREET

SF.

REMARKS	BOOK	PAGE	DATE	NAME
Plainfield St.	Plans 25	39	1947	L.J. & E.S. Merchant
See Book 3574 Page 389			1971	---
Brightwood Urban Renewal Project	"130	18--21	1971	Spd. Redev Authority
See Book 3656 Page 495			1972	----
See Book 4503 Page 56			1977	----
Plainfield St Clayton St to Chicopee Line	"174	14 to 21	1977	City of Spfld

LOCATION MOORE STREET

SPRINGFIELD

REMARKS	BOOK	PAGE	DATE	NAME
Reconstruction	"174	24 & 25	1977	City of Spfld
Brightwood Urban Renewal Project-Plainfield St&c	197	94 to 99	1981	S R A
Plainfield Street	209	81	1983	Marcel C Habel & C
Riverside Road Reconstruction	211	46 to 77	1983	Dept of Public Wks City of S pfld
Riverside Road Landtakings	211	78 to 89	1983	Dept of Public Wks City of Spfld

LOCATION

MOORE STREET

SPRINGFIELD

REMARKS	BOOK	PAGE	DATE	NAME
See Book 5498 Page 51			1983	-----
Plainfield Street &c	226	87 57&	1985	Hallahan Custom Builders
Plainfield St. &c	241	58 46&	1986	Brightwood Development Corp.
Plainfield Street &c	242	47	1986	Brightwood Development Corp.
Plainfield St &c	268	99	1989	Brightwood Dev Corp

LOCATION

MOORELAND

AVE. OR

STREET

SPRINGFIELD

REMARKS	BOOK	PAGE	DATE	NAME
Carew St.-Van Horn Ave.	Plans 2 <i>II</i>	29	1902	P. B. Moore
Location of	" C	54	1915	City of Spd.
Assessment	"E	30	1916	" " "
Chapin Ter. Assessment	" 7	37	1928	" " "

LOCATION MOORELAND STREET

AGAWAM

REMARKS	BOOK	PAGE	DATE	NAME
Newbridge Terrace Plans D		70	1916	United Land Tr.
Layout Springfield St. to Pierce St.	" 26	102	1947	Town of Agawam
Pierce St. Layout Moore- land St. to Line St.	" 26	103	"	" " "
Springfield St &c	"193	105	1980	Ignazio Albano
See Book 5608 Page 370			1984	-----
See Book 6080 Page 182			1986	-----

LOCATION

MOORES CROSS ROAD.

MONSON

REMARKS	BOOK	PAGE	DATE	NAME
Blanchard Rd &c	281	69	1992	Warren V.S. Moffett &c

LOCATION

MOREAU COURT

CHICOPEE

REMARKS	Books	PAGE	DATE	NAME
Burnett Road &c	" 96	40 & 41	1964	Donald J. LaBelle
Burnett Road &c Schoolc Site	" 103	122 & 123	1966	City of Chicppee
See Book 3987 Pg. 295			1974	----

LOCATION MOREAU DRIVE

CHICOPEE

REMARKS	BOOK Plans	PAGE	DATE	NAME
Burnett Road &c	" 96	40 & 41	1964	Donald J. LaBelle
Burnett Road &c School Site	" 103	122 & 123	1966	City of Chicopee
Coolidge Avenue	" 104	68	1966	Donald J. LaBelle
- - - - -	"116	16	1968	Stanley R. Bryant &c
See Book 3987 Pg. 295			1974	----
Burnett Road	" 151	123	1974	Lionel N. Guyette &c

LOCATION MOREAU DRIVE

CHICOPEE

REMARKS	BOOK	PAGE	DATE	NAME
Angela Drive &c	253	116	1987	Bernard G. Lomascolo
Angela Drive &c	266	130	1989	Bernard G Lomascolo
Burnett Rd &c	274	127	1990	BernARD G Lomascolo

LOCATION

BUREAU ROAD

BLANDFORD

REMARKS	BOOK	PAGE	DATE	NAME
Land's End Drive &c	" 109	102	1967	Albert P. Simchak &c
Schoolhouse Road &c	" 167	45	1976	Prince & Prince Realty Inc.
Driftwood West - 3 -----	172	116 & 117	1977	Prince & Prince Rlty, Inc.
Land's End Dr. &c	178	61	1978	Albert P. Simchak &c
-----	186	59	1979	Roger L Fredericks

LOCATION MOREAU ROAD

BLANDFORD

REMARKS	BOOK	PAGE	DATE	NAME
Old Blandford Road &c	208	84 & 85	1983	Rudolph E. Schutz Jr. &c

LOCATION MOREAU ROAD

TOLLAND

REMARKS	BOOK Plans	PAGE	DATE	NAME
Land's End Drive &c	" 86	119	1962	Albert P. Simchak &c
Schoolhouse Road	" 94	121	1964	Prince & Prince, Inc.
Land's End Drive &c	" 103	77	1966	Albert P. Sinchak &c
Land's End Drive &c	" 109	102	1967	Albert P. Sinchak &c
Schoolhouse Road &c	" 111	69	1967	Prinee & Prince Realty, Inc.
Lakeview Lane &c	"126	59	1971	Prince & Prince Realty, Inc.

LOCATION MOREAU ROAD

TOLLAND

REMARKS	PLOTS	PAGE	DATE	NAME
- - - - -	"149	22 & 23	1973	Walter E. Bryskiewicz
Lakeview Lane	219	86	1984	The Longyard Corporation
Ona Road &c	248	106	1987	Albert P. Simchak &c

LOCATION

MORELAND STREET

E. LONGMEADOW

REMARKS	BOOK	PAGE	DATE	NAME
Melvin Ave.-	File	239	1908	J. W. Wilbur
Right of Way for Harmon St. Trunk Sewer	Plans 19	60	1940	" " "
Hazelhurst Avenue &c	"185	28	1979	Earl E.Pratt

LOCATION

MORELAND ST.

SPRINGFIELD

REMARKS

BOOK

PAGE

DATE

NAME

Tuft Ave.-

File

239

1908

J. W. Wilbur

E L M Villa Sites #5

"

224

1911

" " "

LOCATION MORELAND STREET

Springfield

Changed to Carr St. from Samuel St. to E. Longmeadow

REMARKS	BOOK	PAGE	DATE	NAME
See Order of City Council	----	----	1927	On File

LOCATION

MORGAN

AVE

WESTFIELD

REMARKS	BOOK	PAGE	DATE	NAME
Union St.	Plans 1	182	1900	F. Leonard
Carpenter Ave	" 197	122 & 123	1981	City of Westfield
North Elm Street &c	" 197	124 & 125	1981	City of Westfield
See Book 5135 Page 214			1981	
- - - - -	"247	74	1987	Westwood Homes, West Corp

LOCATION MORGAN AVENUE

WESTFIELD

REMARKS	BOOK	PAGE	DATE	NAME
- - - - -	"247	105	1987	Westwood Homes Corp.
Gramacy Pakr Pumpkin Lane &c	261	73	1988	Westwood Homes Corp
19 Morgan Ave Condex -----	272	78	1990	Westwood Homes Corp
Pumpkin Lane	272	124	1990	Westwood Homes Corp
Union Street	278	24	1991	Clement J Radle Jr &c

LOCATION MORGAN AVENUE

WESTFIELD 2

REMARKS	BOOK	PAGE	DATE	NAME
Pumpkin Lane	279	86	1991	Westwood Homes Corp

LOCATION MORGAN ST. or ROAD

WEST SPRINGFIELD

1.

REMARKS	BOOK	PAGE	DATE	NAME
Riverdale St.	561	603	1897	Jos. Morgan
Victoria Park	Plans F	80	1917	Cilley & Van Realty Tr.
Piper Road	" H	69	1919	Chas. H. Horn
Riverdale St.	" M	9	1921	Frances A. Andrews Est.
Springfield Ice Co.	" S	33	1924	Chas. H. Preston
Hewitt St.	" Z	28 & 29	1927	Joseph Tuleja

LOCATION MORGAN ST. OR ROAD

WEST SPRINGFIELD

REMARKS	BOOK	PAGE	DATE	NAME
-----	Plans 5	59	1927	Patrick L. Houlihan
Piper Road	" 6	93	1928	" " "
Riverdale St.	" 8	75	1929	Standard Oil Co. of New York
Relocation Morgan Rd. & Piper Rd.	" 8	86, 87 & 88	"	Inhabitants of Hampden Co.
Relocation of Birnie Ave. to Prospect Ave.	" 10	120 to 126 Inc	1930	" " " "
Relocation	" 10	127 to 130 Inc.	"	" " " "

LOCATION MORGAN STREET OR ROAD

WEST SPRINGFIELD 3.

REMARKS	BOOK	PAGE	DATE	NAME
	Plans			
Relocation	" 13	48	1933	Inhab. Hampden Co.
Riverdale Road laid out as a State Highway	" 20	20 to 28 inc.	1941	Common. of Mass.
Jensen Circle	" 41	115	1953	Harry P. Jensen & A. J. Vincent Sons Constr. Co. Inc.
Vincent Drive	" 47	46	1955	Constr. Co. Inc.
Express Toll Highway known as "Mass. Turnpike" Bradley Street &c	" 57	72 to 91 inc.	1956	Mass. Turnpike Authority
Vadnais Circle	" 53	103 & 104	1955	Kay-Vee Realty Co., Inc.

LOCATION MORGAN ROAD or STREET

WEST SPRINGFIELD

REMARKS	BOOK Plans	PAGE	DATE	NAME
Sanitary Sewer Const. Pierce Street	" 59	48	19 52 ⁵⁶	Town of West Springfield
-----	" 62	88	1957	Harold R. Kaplinger &c
-----	" 69	72	1958	Harold R. Kaplinger &c
Amostown Road	" 69	121	1959	Anna & Charles Eckelmann
-----	" 70	34	1959	Harold R. Kaplinger &c
Great Plains Road	" 70	42	1959	Harold R. Kaplinger &c

LOCATION MORGAN ROAD or STREET

WEST SPRINGFIELD

REMARKS	BOOK Plans	PAGE	DATE	NAME
Blossom Road	" 72	30	1959	Freebow Const. Co., Inc.
Jensen Circle	" 79	73	1961	A. R. Thomas
-----	" 80	41	1961	Raymond M. Sweeney
Vincent Drive	" 81	9	1961,	Helena Prucnal
-----	" 82	27	1961	Harold R. Kaplinger &c
Jensen Circle	" 85	21	1962	Francis J. Longtin

LOCATION MORGAN ROAD or STREET

WEST SPRINGFIELD

REMARKS	BOOK Plans	PAGE	DATE	NAME
Piper Road	" 85	36 & 37	1962	Alphonse R. Gamelli
- - - - -	" 88	39	1963	Joseph Bianchi &c
Birnie Avenue	" 88	48	1963	Max Toton
- - - - -	" 98	23	1965	Joseph A. Passineau &c
- - - - -	" 98	27	1965	Thomas E. Nash &c
Pierce Street &c	" 98	107 & 108	1965	National Amusement, Inc.

LOCATION

MORGAN ROAD or STREET

WEST SPRINGFIELD

REMARKS	BOOK Plans	PAGE	DATE	NAME
Construction Easement to Town of West Spd.	" 99	2	1965	Stanley J. Sypek
Amostown Road	" 100	121	1965	Edward A. Sypek &c
- - - - -	" 104	114	1966	Robert C. Friese
Drainage Easement Pierce Street &c	" 105	58 & 59	1966	Town of West Springfield
Riverdale Road &c Interstate Highway	" 110	28--30 inc.	1967	Commonwealth of Massachusetts
Craig Dr. access drive from Bradford Dr. to Morgan Road	"113	58 & 59	1968	Morgan Road Realty Trust

LOCATION **MORGAN ROAD****WEST SPRINGFIELD**

REMARKS	BOOK	PAGE	DATE	NAME
Riverdale Road	"117	51	1969	Walter E. Piekos &c
Bradford Drive &c	" 118	72 & 73	1969	Morgan Road Realty Trust
- - - - -	"124	27	1970	Kostek Wrobel
Cayenne Street	"124	128	1970	Vincent P. Harper &c
Plan for discontinuance of Bradley Street	"125	44 & 45	1970	Inhabitants of Hampden County
Golden Heights Estates Pease Avenue &c	"125	66 & 67	1970	Nomini Industries, Inc.

LOCATION MORGAN ROAD OR STREET

WEST SPRINGFIELD

REMARKS	BOOK Plans	PAGE	DATE	NAME
Amostown Road &c	128	55	1971	Edward A. Sypek
Easements acquired for Circle Drive Sewer	"134	14 & 15	1972	Town of West Springfield
Riverdale St. &c	135	18 & 19	1972	Samsal Realty Inc.
- - - - -	"136	100	1972	John Lesik
Riverdale St. &c	" 137	36 & 37	1972	Samsal Realty Inc.
Piper Cross Road	" 145	73	1973	Robert J. Polverari

LOCATION MORGAN ROAD or STREET

WEST SPRINGFIELD

REMARKS	Plans	PAGE	DATE	NAME
-----	149	40	1974	Carl Moses
Piper Road &c	153	98	1974	Jeanette Liberte
Morgan-Road	158	43	1975	Walter Galus &c
Birnie Ave.	158	76	1975	Lawrence A. Volkner
Piper Road &c	159	64 & 65	1975	Donato Cataldo &c
-----	162	125	1976	Teresa Magni &c

LOCATION MORGAN ROAD or STREET

WEST SPRINGFIELD

REMARKS	Plans	PAGE	DATE	NAME
Riverdale Street &c	"163	56 & 57	1976	National Amusements Inc
Amostown Road	" 163	111	1976	Robert Tassinari
-----	164	25	1976	John Magni &c
Discontinuance of Millville Road	"170	12	1977	Town of West Spd
Morgan Rd.	171	39	1977	John Lesik &c
Cayenne Street	"172	91	1977	Robert C Pratt

LOCATION MORGAN ROAD or STREET

W. SPRINGFIELD

REMARKS	BOOK	PAGE	DATE	NAME
Morgan Rd. or St.	172	110 & 111	1977	Joseph Daglio
-----	173	41, 40	1977	John & Shirley Magni
- - - - -	"183	84 & 85	1979	John Magni &c
Riverdale St &c	" 197	106 & 107	1981	Riverdale Realty Inc
Hewitt Street	" 201	16	1982	Eugene E Kane

LOCATION MORGAN ROAD

WEST SPRINGFIELD

REMARKS	BOOK	PAGE	DATE	NAME
-----	" 205	9	1982	Carol J Stein
Riverdale Street &c	211	108& 109	1983	Riverdale Incorporated
Gregory Lane &c	213	36& 37	1983	Peter P. Starzyk &c
- - - - -	"216	22 & 23	1984	John Magni &c
- - - - -	"216	24	1984	Alfred C. Whitaker

LOCATION MORGAN ROAD

WEST SPRINGFIELD

REMARKS	BOOK	PAGE	DATE	NAME
- - - - -	219	59	1984	Samuel Olinger &c
Craig Drive &c	219	68& 69	1984	Home-Like Apartments, Inc.
Piper Road &c	226	91	1985	Frances Wozniak
- - - - -	231	24& 25	1985	John Magni &c
Norris Street	238	36	1986	Steve Fox

LOCATION MORGAN ROAD

WEST SPRINGFIELD 15

REMARKS	BOOK	PAGE	DATE	NAME
-----	248	86	1987	Frank Palange
Pease Avenue	250	62	1987	Josephine Deren
Amostown Rd &c	254	103	1988	Ben & Ray Construction Co Inc
Piper Rd	258	59	1988	James H Clayton &c
-----	264	86	1989	Mark Sypek &c

LOCATION

MORGAN ROAD

WEST SPFLD

16

REMARKS	BOOK	PAGE	DATE	NAME
Pease Ave &c	269	66	1989	Peachtree Design Group Inc
-----	272	36	1990	Matthew Kuras
Riverdale St &c	273	4	1990	Agri- Mark Inc
-----	282	30	1992	Matthew Kuras
Cayenne Street	282	34	1992	John P Bartolucci

REMARKS	BOOK	PAGE	DATE	NAME
Vincent Dr	283	18	1992	Edward R Bednarski &c
Peachstone Glen	283	19	1929	Edward R Bednarski &c
Riverdale Rd &c	284	56	1993	DPW West Spd
Riverdale Street &c	285	84	1993	naif Makol
Pierce Street &c	286	18	1993	F.L. Roberts
Norris St &c	286	121	1993	Steve Fox

LOCATION

MORGAN

ST.

AGAWAM

REMARKS	BOOK	PAGE	DATE	NAME
Riverside Gardens	Plans H	56	1919	M.E. Dyotte &c
Leonard Street &c	210	9	1983	Vincent Connor Connor
Danny Lane &c	228	20& 21	1985	Builders, Inc.

HOLYOKE

LOCATION MORGAN STREET

REMARKS	BOOK	PAGE	DATE	NAME
Northampton St. &c	Plans 133	120	1972	Kevin Griffin
Northampton Street &c	210	67	1983	Loomis House Inc
Northampton Street &c	239	45	1986	Jeffrey P Dinicola &c
Loomis Street	"247	53	1987	Pierre Lucas &c
Northampton St &c	279	57	1991	Judith A hoey &c

LOCATION MORGAN STREET

SPRINGFIELD

REMARKS	BOOK	PAGE	DATE	NAME
Sheridan Ave.	File Plans	21	1903	City of Spd.
North Main Street &c	" 72	28 114 &	1959	National Management Corp.
No. Main St. &c	"119	115	1969	Coca-Cola Bottling Co. of Hartford
No. Main Street	"132	26	1971	Magna Development Corp
Dwight Street	"154	118	1974	Maurice LeBlanc &c
Dwight Street	" 156	58	1975	Clessie L. Hurst

LOCATION MORGAN STREET

2.
SPRINGFIELD

REMARKS	XXBOOKX Plans	PAGE	DATE	NAME
Memorial Square Community Development Area I	165	46 to 49	1976	Spd Redevelopment Authority
See Book 4295 Page 365			"	----
Memprial Sq Community Dev Area 1	"177	32 & 33	1978	Spd Redev Authority
See Book 4602 Page 289			"	----
Memorial Square Project	"184	32 & 33	1979	S R A
See Bk 4823 Pg 48			1979	-----

LOCATION MORGAN STREET

SPRINGFIELD

REMARKS	BOOK	PAGE	DATE	NAME
Land Acquisition	"186	74 & 75	1979	City of Spd
Main Street &c	211	14 & 15	1983	Spfld Redevelop Authority
Main St. &c	211	114 & 115	1983	Spfld Redevelop Authority
Dwight Street Urban Renewal Area	"216	33	1984	S R A
plainfield St &c	273	1	1990	McDonald's Cor

LOCATION MORGAN STREET

SPRINGFIELD

4

REMARKS	BOOK	PAGE	DATE	NAME
Plainfield St &c	273	96	1990	McDonald's Copr

LOCATION

MORISON TERRACE

Springfield

REMARKS	BOOK	PAGE	DATE	NAME
Proposed street Newbury St.to School Lot	Plans 8	3	1929	City of Spd.
" " " " " "	" "	100	"	" " "
Pasqualini Ave. & Section #1	" 41	78	1953	Marshall Pasqualini &c
Pasqualini Ave. &c Whitmore Drive	" 51	129 & 130	1955	" " "
Sanitary Sewer	" 109	120 & 121	1967	City of Spd.

LOCATION MORNINGSIDE CIRCLE

AGAWAM

REMARKS	BOOK	PAGE	DATE	NAME
White Brook Estates Section I	215	44& 45	1984	John DePalma &c
Morningside Circle &c White Brook Estates Section II	228	28& 29 30-	1985	John DePalma &c
Morningside Circle &c	228	33	1985	John DePalma &c Lloyd
Princeton Avenue	228	112	1985	Construction, Ltd.
Brookside Drive	"246	115& 116	1987	Valley View Associates

LOCATION **MORNINGSIDE CIRCLE**

AGAWAM

REMARKS	BOOK	PAGE	DATE	NAME
Brookside Drive &c	253	109	1987	Valley View Associates

LOCATION **MORNINGSIDE DRIVE**

LONGMEADOW

REMARKS	BOOK	PAGE	DATE	NAME
Longmeadow St.	Plans	36 &	1957	Lawrence Laroche
Easements for Crestview Circle Interceptor Sewer	" 60	37		
	" 82	65 to 70 inc	1961	Town of Longmeadow
See Book 2835 Page 353			"	Sewer Construction
See Book 2839 Page 55			"	Sewer Construction
- - - - -	" 87	109 & 110	1962	Lawrence LaRoche
Betterment Assessments	" 88	125	1963	Town of Longmeadow

LOCATION MORNINGSID DRIVE

LONGMEADOW

REMARKS	BOOK	PAGE	DATE	NAME
See Book 2943 Page 551			1963	----
Longmeadow Street &c	129	6&7	1971	Norharp Dev. Corp.
Longmeadow Street &c	166	68	1976	Historic District - Long
Longfellow Drive &c	219	124& 125	1984	Joseph Chapdelaine Inc.

LOCATION

MORNINGSIDE DRIVE

WESTFIELD

REMARKS	BOOK Plans	PAGE	DATE	NAME
Bates Road &c	" 85	67	1962	Cold Springs Incorporated
- - - - -	" 107	130	1967	Cold Springs Incorporated

LOCATION **MORNINGSIDE PARK****SPRINGFIELD**

1.

REMARKS	BOOK	PAGE	DATE	NAME
White St.-Trinity Ter.	Plans " 2	49	1904	Gardner, King & Kirkham
Location of	" B	32	1914	City of Spd.
Morningside Heights Acceptance between Eton & Eckington St.	" 4 " U	106 22	1917 1924	Forest Park Ext. Tr. City of Spd.
Assessment between Eton & Eckington St.	" U	22	"	" " "
Eckington St. Assessment	" Z	3	1927	" " "

LOCATION MORNINGSIDE PARK

SPRINGFIELD

REMARKS	BOOK	PAGE	DATE	NAME
Eckington St. Assessment	Plans " 9	105	1930	City of Spd.
Eckington St. Acceptance	" 21	50	1942	" " "
Eckington St. Assessment	" 21	51	"	" " "
White St.	" 23	33	1945	" " "
Eckington St. Acceptance	" 24	124	1946	" " "
Eckington St. Assessment	" 24	125	"	" " "

LOCATION MORNINGSIDE PARK

SPRINGFIELD

REMARKS	BOOK	PAGE	DATE	NAME
White Street	" 166	125	1976	Robert F. Van Valkenburg &

LOCATION

MORNINGSIDE ROAD

E. LONGMEADOW

REMARKS	BOOK	PAGE	DATE	NAME
The Bronx	Plans F	79	1917	
" " (Revised)	"H	6	1918	Leona M. Savage
School Lot	"Y	61	1927	Inhab. of E.L.M.
Gerrard Ave &c	262	93	1988	R, W.F. Construct- ion Co Inc

LOCATION

MORNINGSIDE TERRACE

W SPRINGFIELD

REMARKS	BOOK	PAGE	DATE	NAME
-----	Plans Q	46	1922	Farnsworth Ruth A.
Elm St.	"17	46	1938	Edna G. Shadic
		24&		Paul D.
Elm Street	212	25	1983	Cassanelli
Elm Street	"223	63	1985	Thomas Lagodich

LOCATION

MORRELL STREET

SPRINGFIELD

REMARKS	BOOK Plans	PAGE	DATE	NAME
Acceptance--From Carew St Nwly about 199 ft	"129	70	1971	City of Spfld
Assessment--Carew St. Nwly 200 ⁺ ft	"129	71	1971	City of Spfld
See Book 3609 Page 341			1971	---

LOCATION MORRILL AVE

HOLYOKE

REMARKS	BOOK	PAGE	DATE	NAME
Northampton St.	Plans 3	74	1911	Corser & Arthur
" "	"D	13	1915	S. O. Hoyt
" " Revised Plan	"G	73	1918	" " "

LOCATION MORRIS ST.

CHICOPEE

REMARKS	BOOK	PAGE	DATE	NAME
Stone Ave.	Plans 3	32	1911	P. & M. Leary
Grattan Street	214	130	1984	Thomas J. Ruell
Stone Avenue	"250	57	1987	Laura Lemelin
Grattan Street &c	285	100	1993	Andrew j Crane &c

LOCATION

Morris St.

Palmer

REMARKS	BOOK	PAGE	DATE	NAME
Ains' Beach Brown's Pond Crystal Park Paul Street &c	Plans 7 " 161	21 60 & 61	1928 1975	Napoleon L. Ains Frank J. Zucco Jr. &c

LOCATION MORRIS STREET

PALMER

REMARKS	BOOK	PAGE	DATE	NAME
Crystal Park Fuller Road &c	232	60& 61	1986	Donald H Zucco &c

LOCATION

MORRIS

ST.

SPRINGFIELD

REMARKS	BOOK	PAGE	DATE	NAME
Dale-Central St.	Plans 1	254	1900	Mary H. Abbe
See Book 5547 Page 16			1983	-----
South End Community Development Area	"216	26 to 31	1984	S R A
See Book 5600 Page 226			1984	-----

LOCATION MORSE AVENUE

Westfield

REMARKS	BOOK	PAGE	DATE	NAME
-----	Plans Z	77	1927	Standard Oil Co.
Main St.	" 9	101	1930	" " "
Academy Street &c	" 167	110	1976	H B Smith Co. Inc.
Broad Street &c	"182	98	1979	Joseph R. Kvitsky
Main St &c	265	97	1989	Shawmut First Bk & Trust Company

LOCATION MORSE ROAD

HOLLAND

REMARKS	BOOK	PAGE	DATE	NAME
Roberts Road & Pond Bridge Road	Plans " 41	117	1953	Marion G. Valentine
Alexander Rd. &c East Brimfield Rd.	" 70 129	117- 130 93	1959 1971	Comm. of Mass. Edward P. & Lois Artruc &c
Old Morse Rd. &c	177	18&19	1978	Bessie Burdoin
East Brimfield Road	"185	98	1979	G. Robertson &c

LOCATION

MORSE ROAD

HOLLAND

REMARKS	BOOK	PAGE	DATE	NAME
Pond Bridge Road	218	20	1984	Richard R K Miner
Holland Rd &c	271	27-31	1990	USA

LOCATION MORSE STREET

LUDLOW

REMARKS	BOOK	PAGE	DATE	NAME
Davis St.	Plans Y	20	1926	Ensign Morse
Lazarz Development	" 30	132	1950	Joseph S. Lazarz &c
West Avenue &c	" 83	74 & 75	1962	Quinnehtuk Co.
River Street &c	237	124	1986	Rexcel Inc.
-Davis-Street	238	122	1986	George C Daubmann

LOCATION MORSE STREET

LUDLOW

REMARKS	BOOK	PAGE	DATE	NAME
Davis Street	"250	6	1987	Helen Daubmann

LOCATION

MORT VINING ROAD

SOUTHWICK

1

REMARKS	BOOK	PAGE	DATE	NAME
Proposed Transmission Lines Right of Way	Plans " 75	102 - 129 inc	1960	Western Mass. Electric Co.
Vining Hill Road	" 99	130	1965	Richard B. Stewart
Vining Hill Road &c	"103	70 & 73	1966	Richard B. Stewart
Vining Hill Road &c	" 103	74 & 75	1966	Richard B. Stewart
- - - - -	"123	56 & 57	1970	Robert Richardson
- - - - -	"132	101	1972	R.Presutti

LOCATION MORT VINING ROAD

SOUTHWICK

REMARKS	BOOK Plans	PAGE	DATE	NAME
- - - - -	"140	18 & 19	1972	R. Presutti
Vining Hill Road	"142	20 & 21	1973	Roger E. Hughes &c
Lincoln Road	"151	8	1974	Norman H. Storey
-----	" 167	80	1976	N. E. Koik &c
-----	" 167	81	1976	N.E. Koik &c
-----	" 174	130	1977	N E Koik &c

LOCATION MORT VINING ROAD

SOUTHWICK

REMARKS	BOOK	PAGE	DATE	NAME
-----	175	129	1977	N E Koik &c
Nicholson Hill Road	180	124 & 125	1978	Stuart E Champiny
Lincoln Road	192	63	1980	J J Sofinowski
-----	194	72 & 73	1980	G Kedzierski
-----	196	55	1981	N E Koik &c

LOCATION MORT VINING ROAD

SOUTHWICK

4

REMARKS	BOOK	PAGE	DATE	NAME
-----	" 196	74	1981	N E Koik &c
-----	" 196	78 & 79	1981	Louis P Bouteiller
-----	"198	28	1981	George Kedzierski
Woods Road	" 201	6 & 7	1982	Philip Gregg &c
-----	203	116 & 117	1982	Stuart W Miller &c

LOCATION MORT VINING ROAD

SOUTHWICK

REMARKS	BOOK	PAGE	DATE	NAME
-----	205	88	1982	N E Koik &c
- - - - -	206	56 & 57	1982	Philip G Gregg &c
- - - - -	210	42	1983	N E Koik &c
- - - - -	215	23	1984	Julius J. Sofinowski
Lincoln Road	217	49	1984	Julius J. Sofinowski &c

LOCATION MORT VINING ROAD

SOUTHWICK

REMARKS	BOOK	PAGE	DATE	NAME
- - - -	"224	73	1985	George Kedzierski
- - - - -	224	107	1985	Donald Hamberg &c
-----	253	14	1987	High Meadow Corporation
Lincoln Road	254	39	1988	Julius J. Sofinowzki
Nicholson Hill Rd	257	82	1988	Arthur G Pinell

LOCATION MURT VINING ROAD

SOUTHWICK

7

REMARKS	BOOK	PAGE	DATE	NAME
Vinging Hill Rd	273	124	1990	Covenant Tr Co
Vining Hill Rd	277	129	1991	Andrew E Skroback &c
-----	281	80	1992	David Trench
-----	287	70	1993	Robert M pezzote &c

LOCATION MORTIMER STREET

Springfield

REMARKS	BOOK	PAGE	DATE	NAME
Assessment-Middlesex St	Plans 6	76	1928	City of Spd.
Assessment	" 9	129	1930	" " "
Wellington St. Assessment	" 11	63	1931	" " "
Wellington St. Acceptance to King St.	" 26	43	1947	" " "
Wellington St. Assessment Westford Circle to King St.	" 26	44	"	" " "

LOCATION MORTIMER STREET

Springfield

Formerly Dukes St. from Wellington St. to Middlesex St.

REMARKS	BOOK	PAGE	DATE	NAME
See Order of City Council	-	March-23,	1928	On File

LOCATION MORTON LANE

CHICOPEE

REMARKS	BOOK	PAGE	DATE	NAME
Fuller Road	Plans R	48	1924	John Wiatter
Fuller Road	" 23	42	1945	Gustave Hahn Est.
Express Toll Highway known as "Mass. Turnpike"	" 51	42 50 75 inc.	1955	Mass. Turnpike Authority
Cote Ave. & Proposed Easement	" 74	45 & 46	1960	City of Chicopee
Cooley Brook Relocation	"114	50 & 51	1968	Nil O. Cote &c
Fuller Road				

LOCATION MORTON LANE

C HICOPEE 2

REMARKS	BOOK	PAGE	DATE	NAME
Fuller Rd &c	276	50	1991	Helen Wojtowicz &c

LOCATION **MORTON STREET**

CHICOPEE

REMARKS	BOOK	PAGE	DATE	NAME
Shelton St. & Miller Avenue	Plans " 1	12	1897	Susan J. Miller
Main Blvd. & Coolidge Avenue	" Y	12	1926	Premier Mortgage & Realty Co. Inc.
Watson Street	" 43	110	1954	Stanley Ziembra &c
Watson Street &c	" 81	49	1961	Aime Gauthier
See Book 3199 Page 255			1966	- - - - -
See Book 3199 Page 257			"	- - - - -

LOCATION **MORTON STREET**

SPRINGFIELD

REMARKS	BOOK	PAGE	DATE	NAME
Boston Road - Delaware Ave.	504	601	1893	Parsons & Butler
Rosewell St. Assessment	Plans 27	73	1948	City of Spd.
Boston Road &c	" 33	96	1951	John N. Ledbetter Jr.
Breckwood Blvd. &c	" 45	120 & 121	1954	Gatewood Estates
Grape Street &c	" 47	18	1955	Gerald E. Spear Inc.
Gatewood Estates	" 47	20 & 21	"	Gerald E. Spear

REMARKS	BOOK	PAGE	DATE	NAME
Rosewell Ave. Assessment	Plans " 63	6 & 7	1957	City of Spd.
Grape St. Acceptance	" 64	45 & 46	1958	" " "
Grape St. Assessment	" 64	47	"	" " "
Gatewood Estates Stevenson St. Acceptance	" 76	44 - 45	1960	Gerald E. Spear
Lamont Street to Gilbert Avenue	" 86	96 & 97	1962	City of Springfield
Lamont St. Acceptance Fargo St. to Olney Ave.	" 86	99 & 100	1962	City of Springfield

LOCATION **MORTON STREET**

SPRINGFIELD

REMARKS	BOOK Plans	PAGE	DATE	NAME
Stevenson Ave. Lamont St. to Gilbert Ave.	" 87	27 & 28	1962	City of Springfield
See Book 2911 Page 324			"	-----
Breckwood Cricle &c	" 107	128 & 129	1967	Berkshire Avenue Properties
Breckwood Circle &c	" 110	8 & 9	1967	Berkshire Avenue Properties
Boston Road &c	"114	43	1968	Spd. Conservation Commission
- - - - -	"158	80	1975	Michael Bruso

LOCATION MORTON STREET

SPRINGFIELD

REMARKS	BOOK	PAGE	DATE	NAME
See Book 4488 Page 115			1977	----
Sanitary Sewer	173	48,49	1977	City of Spd
Olney Ave. Sanitary ^{Sewer}	173	50	1977	City of Spd.
See Book 4503 Page 60			"	----
Assessment-Lamont St &c	" 189	1	1980	City of Spd

MORTON STREET

SPRINGFIELD

LOCATION

SPRINGFIELD CITY OF

REMARKS	BOOK	PAGE	DATE	NAME
On Aug. 18, 1963 the Planning Board voted to eliminate a portion of a certain unnamed private street or way in the City of Spd. Said private street or way is shown on the Spd. Assessors Block Plan #947 and identified as lots #45 & 46 and lying between the easterly street line of Morton St. and the westerly street line of Lamont St. See Order City Planning Board on file Aug. 27, 1965				

LOCATION MORTON STREET

SPRINGFIELD

REMARKS	BOOK	PAGE	DATE	NAME
Confirmation Plan	"199	116 & 117	1981	Spd Dev Inc
Herbert Ave + C	282	5	1992	Laurie J Robinson

LOCATION MORTON STREET

WEST SPRINGFIELD

REMARKS	BOOK	PAGE	DATE	NAME
Highway Park Estates Plans	K	68	1921	Norris-Howard Co Agts.
Highway Park Estates	" L	13	" "	" " " "
Westwood	" 10	104	1930	N.P.Dodge Corp.
Homewood	" 12	69	1932	Fitzgerald Thomas F.
Earl St. &c	" 30	15	1949	Edward G. Bertram &c
Clarence St. Acceptance	" 39	82	1953	Town of West Springfield

LOCATION MORTON STREET

WEST SPRINGFIELD

2.

REMARKS	BOOK	PAGE	DATE	NAME
Farnum Street	Plans " 40	2	1953	Frances Smith & West Spd. Housing Authority
Massachusetts Ave. &c	" 41	68&69	"	William P. Driscoll &c
Farnum Street	" 41	120	"	Edward Bertram &c
Gooseberry Road	" 44	126	1954	Town of West Springfield
Amostown Road &c Par.#13 Third Provin Mt.	" 48	127	1955	&c Edward G. Bertram
Conduit Exeter Street	" 50	44	"	

LOCATION MORTON STREET

WEST SPRINGFIELD

31

REMARKS	BOOK	PAGE	DATE	NAME
Section "1" "Amostown Heights"	Plans " 72	116	1959	Suburban Building Contractors, Inc.
Exeter Street	" 81	39	1961	Edward G. Bertram
Amostown Road	" 82	28	1961	Frank F. Zendek
Amostown Heights	" 85	79 & 80	1962	Suburban Building Contractors, Inc.
Farnum Street &c	"128	126	1971	A&M Zboncak
Farnum Street	"145	43	1973	Gertrude Hill

LOCATION MORTON STREET

WEST SPRINGFIELD

REMARKS	BOOK	PAGE	DATE	NAME
-----	165	84	1976	Charles R. Mitchell
Albert Street	"169	19	1977	Thomas Dallas
Massachusetts Avenue &c	174	84	1977	Gregory Tetrault
Amostown Road	"196	14	1981	A.Veneroni
Amostown Rd. &c	241	11 & 12	1986	Edward G. Bertham

LOCATION

MORTON STREET

WEST SPRINGFIELD

REMARKS	BOOK	PAGE	DATE	NAME
Amostown Road &c	242	68& 69	1986	Morton Associates Inc.
Ryan Drive &c	253	36	1987	Morton Associates Inc

LOCATION MOSELEY AVENUE

WESTFIELD

REMARKS	BOOK Plans	PAGE	DATE	NAME
Union Street	" 1	182	1900	F. Leonard
Special Benefit and Assessments	" 78	20 & 21	1960	City of Westfield
See Book 2775 Page 34			"	---
North Elm Street &c	" 197	124 & 125	1981	City of Westfield
See Book 5135 Page 214			1981	

LOCATION MOSELEY AVENUE

WESTFIELD

REMARKS	BOOK	PAGE	DATE	NAME
Union St &c	"201	74 & 75	1982	Bendix Corp
Union St &c	227	114	1985	Roberdt E Schmidt &c
Notre Dame St &c	282	20	1992	Westwood Homes Corp

LOCATION MOSHER STREET

HOLYOKE

REMARKS	BOOK	PAGE	DATE	NAME
Land conveyed from the Boston & Maine R. R. to City of Holyoke Plans 11		118	1931	City of Holyoke
Flood Protection Works	" 19	53 to 57 inc.	1940	" " "
Appleton St.&c	" 69	1-37 inc.	1958	Holyoke Water Power Co.
Water St.&c	" 69	38-57 inc.	"	Holyoke Water Power Co.
See Book 3725 Page 489 Water St Land to be conveyed from Holyoke Water Power Co.	"140	14 & 15	1972	----
			1972	Ludlow Corp.

LOCATION MOSHER STREET

HOLYOKE

REMARKS	BOOK	PAGE	DATE	NAME
See Book 3756 Page 493			1972	----
Water Street Co	"140	70	1972	Brown Co.
Easements North Interceptor Sewer	"164	62 to 76	1976	City of Holyoke
Site Takings North Interceptor Sewer	"164	78 & 7 79	1976	City of Holyoke
Water Street	"169	116	1977	Brown Co (Gill Division)
141-156 & 159 See Book 4466 Pages /			"	----

LOCATION MOSHER STREET

HOLYOKE

REMARKS	BOOK	PAGE	DATE	NAME
Pump Station Sites	"176	128	1978	City of Holyoke
See Book 4764 Page 193			1979	-----
North Bridge St &c	"204	71	1982	Olde Holyoke Dev Corp
Canal Street &c	204	104 to 115	1982	Linweave Inc
West Street &c	208	92& 93	1983	Olde Holyoke Development Corp.



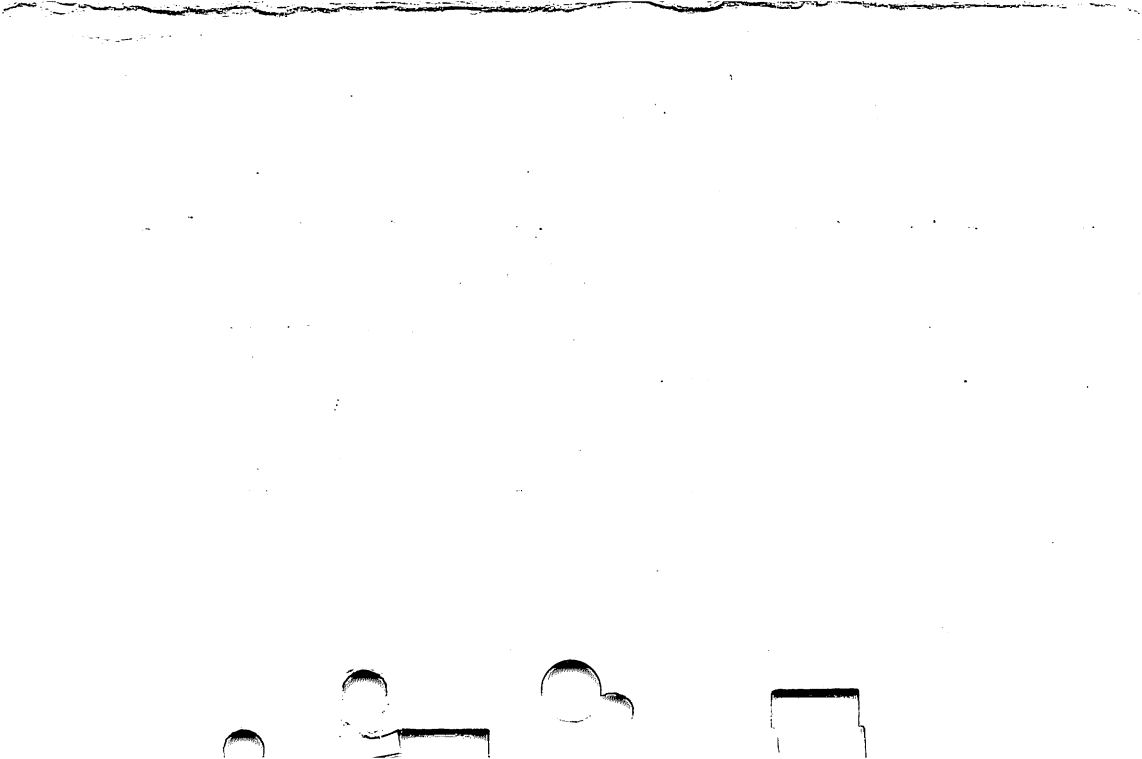

LOCATION

MOSHER STREET

HOLYOKE

REMARKS	BOOK	PAGE	DATE	NAME
See Book 5747 Page 27			1985	-----
See Book 5771 Page 151			1985	-----
See Book 5771 Page 154			1985	-----
West Street	236	123	1986	Olde Holyoke
Canal St &c	258	47	1988	Marox Company

LOCATION MOSHER STREET

HOLYOKE

REMARKS	BOOK	PAGE	DATE	NAME
Canal St &c	258	56	1988	Marox Company
North East St &c	268	40	1989	J & R Realty
North East Street &cm	272	96	1990	J & R Realty

LOCATION

MOSHER STREET

WEST SPRINGFIELD

REMARKS	BOOK Plans	PAGE	DATE	NAME
Elm Street	" C	33	1915	Peter Mosher
Elm Street	" U	20	1925	E.W. Michalek
Westfield Street	" 100	5	1965	Catherine Fenton
Worthen Street	231	49	1985	Isabelle Fenton

LOCATION MOSS AVENUE

HOLYOKE

REMARKS	BOOK	PAGE	DATE	NAME
Mayerville	Plans 30	83	1950	Joseph R. Mayer

LOCATION

MOSS HILL ROAD

BLANDFORD

REMARKS	BOOK	PAGE	DATE	NAME
Knox Road &c	220	82 to 91	1984	Town of Russell

LOCATION

MOSS HILL ROAD**RUSSELL**

REMARKS	PAGE BOOK	PAGE	DATE	NAME
Blandford Road	" 99	30	1965	Harold Marcotte &c
Blandford Stage Road&c	224	36& 37	1985	Mariam J. Marcoulier
- - - - -	237	38 39&	1986	Victor Marcotte
- - - - -	237	40	1986	Victor Marcotte
Stone Gutter Rd	262	78	1988	Derrick V Mason

LOCATION MOSS HILL ROAD

RUSSELL

REMARKS	BOOK	PAGE	DATE	NAME
Blandford Stage Rd	265	38	1989	Jane K Castro

LOCATION

MOSS HILL ROAD (upper)

RUSSELL

REMARKS	BOOK	PAGE	DATE	NAME
old Moss Hill Road	285	48	1993	Howard F.R. mason Jr

LOCATION MOSS ROAD

SPRINGFIELD 1

REMARKS	BOOK	PAGE	DATE	NAME
Mid-Park Manor Sec.A	Plans " 46	36	1955	Arthur J. Boyer Inc.
" " " " B	" 47	118 & 119	"	" " " "
Mid-Park Manor	" 52	113 & 114	"	" " " "
Meadowlark Lane &c	" 53	41 & 42	"	C.E.Collins & Sons Inc.
Wing Park Northway Drive	" 70	38	1959	" " " " " "
Temporary Resurfacing	" 103	116	1966	City of Spd.

LOCATION

MOSS ROAD

SPRINGFIELD

REMARKS	BOOKS	PAGE	DATE	NAME
Juniper Dr. -- North Brook Rd. N'y to Moss Rd Temporary Resurfacing	" 104	124	1966	City of Spd.
Moss R. -- No. Branch Pkwy. E'y to Sparrow Dr. Temporary Resurfacing	" 104	125	1966	City of Spd.
See Book 3215 Page 368			"	----
See Book 3221 Page 170			"	Drain Construction
Juniper Drive Temporary Resurfacing	" 105	106	1966	City of Spd.
Temporary Resurfacing	" 105	107	1966	City of Spd.

LOCATION MOSS ROAD

SPRINGFIELD

REMARKS	BOOK	PAGE	DATE	NAME
Pidgeon Dr. Temporary Resurfacing Moss Road to No. Brook Road	"114	67	1968	City of Spd.
Sarrow Dr. Temporary Resurfacing Moss Road to No. Brook Drive	"114	69	1968	City of Spd.
Meadowlark Lane-No. Brook Rd.to Moss Rd.	"115	103	1968	City of Spd.
Wing Park	"117	32 & 33	1969	Kay Vee Realty Co., Inc.
See Book 3453 Page 24			"	---
See Book 3458 Page 47			"	---

LOCATION MOSS ROAD

SPRINGFIELD

REMARKS	BOOK	PAGE	DATE	NAME
Finch Road Sanitary Sewer & Storm water drain	"119	38 & 39	1969	City of Spd.
Holly Hill Road Sanitary Sewer & Storm water drain	"119	40	1969	City of Spd.
Sanitary Sewer & Storm water drain	"119	44 & 45	1969	City of Spd.
North Branch Parkway Sunrise Ter-Parker St	"123	64--77 inc.	1970	City of Spd.

LOCATION MOSS ROAD

SPRINGFIELD

From Juniper Drive e'ly for 102.50 feet.

REMARKS	BOOK	PAGE	DATE	NAME
See Order City Planning Board On File Jan. 12, 1955.				

LOCATION **MOSS ROAD**

SPRINGFIELD

From North Branch Parkway e'ly for 480'

REMARKS	BOOK	PAGE	DATE	NAME
See Order City Planning Board On File March 7, 1955.				

LOCATION **MOSS ROAD**

SPRINGFIELD

From North Branch Parkway easterly for approx. 1050 feet

REMARKS

BOOK

PAGE

DATE

NAME

**See Order
City Planning Board On File Aug. 25, 1955.**

LOCATION MOSS ROAD

SPRINGFIELD

From approved Section easterly for approximately 295 feet

REMARKS	BOOK	PAGE	DATE	NAME
See Order City Planning Board on			November 4, 1958.	

LOCATION MOTYKA STREET

LUDLOW

REMARKS	BOOK	PAGE	DATE	NAME
Chmura Circle	Plans 32	126	1951	Stanley Chmura
Carol Street Improvement & Drainage	" 103	46	1966	Town of Ludlow
Marie Street Improvements & Drainage	" 103	47	1966	Town of Ludlow
Rogers Ave. & Motyka St. Improvement & Drainage	" 103	47	1966	Town of Ludlow
See Book 3188 Page 335			"	- - - - -
See Book 3188 Page 346			"	- - - - -

LOCATION MOTYKA STREET

LUDLOW

REMARKS	BOOK	PAGE	DATE	NAME
See Book 3795 Page 211			1973	----
River St &c Easement plan Chicopee River Interceptor Sewer	"143	88 to 109	1973	Town of Ludlow
-----	172	19	1977	Francisco Leitao
See Book 4501 Page 153			"	----
Water Mains West Ave.	173	112	1977	Town o f Ludlow
See Book 4501 Page 153			"	----

LOCATION **MOTYKA STREET****LUDLOW**

REMARKS	BOOK	PAGE	DATE	NAME
-----	174	116	1977	Francisco Leitao

LOCATION MOULTON HILL ROAD

MONSON

REMARKS	BOOK Plans	PAGE	DATE	NAME
Childs Road	"121	86 & 87	1970	Paul Sears
Childs Road	" 126	100 & 101	1971	Paul Sears
Childs Road &c	"129	8&9	1971	Paul Sears
Childs Road	"131	14 & 15	1971	Paul Sears
Childs Road	"132	102	1972	Paul J. Sears
- - - - -	"138	96	1972	George Byron Estes

LOCATION

MOULTON HILL ROAD

MONSON

REMARKS	PLANS	PAGE	DATE	NAME
- - - - -	"145	108 & 109	1973	Wilfred T. Riley
Childs Road	"146	11	1973	Kenneth C. Hanks
Cedar Swamp Road	" 154	8	1974	Frederick W. Shaw
-----	" 154	16 & 17	1974	Perley A. Fuller &c
Wales Road	"156	48	1975	Clifford J. Scott &c
Ayers Road	"157	1	1975	Thomas J Rivard

LOCATION

MOULTON HILL ROAD

MONSON

REMARKS	XXXXXX Plans	PAGE	DATE	NAME
Ayers Road	158	124	1975	Victor L. Rivard
-----	159	10	1975	Paul J. Sears
Ayers Road	166	101	1976	Margaret E. Bates
Cedar Swamp Road	"170	64 & 65	1977	Charles H Tiernan &c
Ayers Rd	171	59	1977	Donald P Chaffee &c
- - - - -	"177	8	1978	Paul J. Sears

LOCATION

MOULTON HILL ROAD

MONSON

REMARKS	BOOK	PAGE	DATE	NAME
Tupper Hill Road	" 179	127	1978	Amerigo Cocchi &c
Tupper Hill Road	"183	61	1979	Victor L Rivard
- - - - -	"184	117	1979	Gordon C Royce
Ayers Road	" 197	102	1981	Lawrence S Rothfeder
- - - - -	223	120& 121	1985	Taft and Churchill

LOCATION

MOULTON HILL ROAD

MONSON

REMARKS	BOOK	PAGE	DATE	NAME
Childs Road	237	67& 68	1986	Fred W Shaw &c
Ayers Road	238	130	1986	John M Pekala &c
Ayers Road	"247	1	1987	Ernest W. Herman son &o
Ayers Road	"247	76	1987	Victor P. Rivard Rudolph E.
Old Wales Road	"250	49	1987	Hebert &c

LOCATION MOULTON HILL ROAD

MONSON

REMARKS	BOOK	PAGE	DATE	NAME
Ayers Road	253	105	1987	Donald P. Chaffee &c
-----	255	79	1988	Philip D. Plumley
-----	255	102	1988	Fredrick W. Shaw
Ayers Road	255	91	1988	Margaret E Rivard
-----	256	101	1988	Philip D Plumley

LOCATION MOULTON HILL ROAD

MONSON

7

REMARKS	BOOK	PAGE	DATE	NAME
Childs Road	263	69	1989	Francis P Lobik
Childs Road	264	32	1989	Francis P Lobik
Child's Rd	265	50	1989	Poon's Inc
-----	267	41	1989	Kevin B Burnham
Blanchard Rd &c	272	104 105	1990	USA

LOCATION MOULTON HILL ROAD

MONSON 8

REMARKS	BOOK	PAGE	DATE	NAME
Tupper Hill Road	275	84	1991	Thomas R Pratt
-----	279	47	1991	Frederick W Shaw &c
Ayers Rd	280	35	1992	Wesley A Ellsworth
Wales Road &c	281	19	1992	Glenn R Putek &c

LOCATION MOULTON HILL ROAD EXT

MONSON

REMARKS	BOOK	PAGE	DATE	NAME
Old Wales Rd	266	125	1989	Rudolph Hebert

LOCATION MOULTON STREET

SPRINGFIELD

REMARKS	BOOK	PAGE	DATE	NAME
Right of Way for Harmon St. Trunk Sewer	Plans " 19	60	1940	J. W. Wilbur
Carr St. &c Acceptance	" 67	81 & 82	1958	City of Spd.
Carr St. &c Assessment	" 67	83	"	" " "
Carrier Pipe Line	" 84	3 to 36 inc	1962	Jet Lines, Inc.
Tulsa Street &c	" 116	16	1968	Robert C. Langford
Moulton St. &c	" 132	88	1972	Cabana & Kubera

LOCATION MOULTON STREET

SPRINGFIELD

REMARKS	BOOK	PAGE	DATE	NAME
Oodion St. &c	XXXXXX Plans 132	89	1972	Cabana & Kubera
Odion St. &c	133	97	1972	Cabana & Kubera Const.
Orpheum Ave.-Reconstruction E.L. Town Line to Clough St.	158	10 & 11	1975	City of Spd
Orpheum Ave.-East Long Line to Clough St.	158	12	1975	City of Spd
-----	160	34	1975	George Kratimenos
See Book 4264 Page 208			1976	-----

LOCATION MOULTON STREET

SPRINGFIELD

REMARKS	Plans	PAGE	DATE	NAME
From Orpheum Ave Wly about 1027 ft	"164	20 & 21	1976	City of Spfld
From Orpheum Ave Wly about 1027 ft	"164	22	1976	City of Spfld
Carr Street	210	28	1983	Gary Duncan

LOCATION MOULTON STREET

Springfield

Formerly Taft St. from Orpheum Ave. to Highland R.R.

REMARKS	BOOK	PAGE	DATE	NAME
See Order of City Council	---	---	1928	On File

LOCATION

MOUNT HOLLY DRIVE

SPRINGFIELD

REMARKS	BOOK PAGE	PAGE	DATE	NAME
East Allen Ridge Road Temporary Resurfacing	" 98	69	1965	City of Springfield
Audrey Road Temporary Resurfacing	" 98	74	1965	City of Springfield
See Book 3137 Page 47 Canterbury Road			"	----
Temporary Resurfacing	" 100	68	1965	City of Spd.
Temporary Resurfacing	"100	70	1965	City of Spd.

LOCATION MOUNT HOLLY DRIVE

SPRINGFIELD

Named changed from Canterbury Road from Audley Road
southerly for approximately 450 feet.

REMARKS	BOOK	PAGE	DATE	NAME
See Order City Palnning Board On	File	Nov. 13,	1956.	

LOCATION

MOUNT PLEASANT AVENUE

WEST SPRINGFIELD

REMARKS	BOOK Plans	PAGE	DATE	NAME
Piper - Sunnyside St.	" 1	29	1898	J. W. Wilbur
Riverdale Street &c	" 16	46	1937	Nellie W. Bagg
Drainage Requirements	" 9L	22	1963	Town of West Springfield

LOCATION

REMARKS

BOOK

PAGE

DATE

NAME

LOCATION **MOUNT ROYAL STREET**

CHICOPEE

REMARKS	BOOK	PAGE	DATE	NAME
Belleview	Plans T	53	1925	Edwin H. Robbins
East St.	" W	78	1926	Chas. W. Bray
Beauchamp Terrace &c	" 28	36	1948	Cyril Gagne
Proposed Sewers in Lachine St. &c	" 34	63	1951	City of Chicopee Joseph A.
Beauchamp Terrace &c	" 137	35	1972	Harty &c

LOCATION MOUNT TOM AVENUE

HOLYOKE

REMARKS	BOOK	PAGE	DATE	NAME
Section D Bemis Heights	Plans " 77	3 - 4	1960	Bemis Heights Development Corp
Bemis Heights Brook Easements	" 79	40	1961	City of Holyoke
Easthampton Road &c	" 88	49	1963	Marco Marinello Associates, Inc.
Joanne Drive &c	" 99	129	1965	Burton S. Resnic

LOCATION MOUNT TOM DRIVE

HOLYOKE

REMARKS	BOOK	PAGE	DATE	NAME
Wyckoff Park	Plans R	46	1923	Mt. Tom Rlty Tr.
Northampton St. &c	"148	112 & 113	1973	Leo J. Simard Est
Northampton St &c	"199	16	1981	Community Savings Bank

LOCATION

MOUNT VERNON ROAD

CHICOPEE

REMARKS	BOOK	PAGE	DATE	NAME
Willimansett Heights	File	297	1911	J. W. Wilbur
Proposed Sewer	Plans	10	1952	City of Chicopee
Silvin Tract Montauk Road &c	" 37	10	1952	City of Chicopee
Silvin Tract Montauk Road &c	" 40	45	1953	- - - - -
Silvin Road &c	" 71	70 & 71	1959	Raylo Inc.
Silvin Road &c	" 73	94 & 95	1960	Raylo, Inc.

LOCATION MOUNT VERNON ROAD

CHICOPEE

REMARKS	BOOK	PAGE	DATE	NAME
Montauk Road	212	32	1983	Willimansett Heights Improve.

LOCATION MOUNTAIN ACRES ROAD

REMARKS	BOOK	PAGE	DATE	NAME
Pitcher Rd	282	95	1992	Gordon A Blood

LOCATION MOUNTAIN AVENUE

WEST SPRINGFIELD

REMARKS	BOOK	PAGE	DATE	NAME
Chestnut Street	Plans " 1	50	1898	J.W.Wilbur
Brush Hill Ave.&c	" 56	70	1956	Western Mass. Electric Company
LaBelle Street &c	" 94	127	1964	Victor E. Thomas &c

LOCATION MOUNTAIN PARK ROAD

HOLYOKE

REMARKS	BOOK	PAGE	DATE	NAME
Alteration of Northampton Road	Plans 15	103 to 120	inc. 1936	Mass. Commonwealth of Harry & Lillian Freedman Rlty Trust
Route 5 &c	275	91-92	1991	

LOCATION MOUNTAIN ROAD

HOLLAND

REMARKS	BOOK	PAGE	DATE	NAME
Massaconnet Shores Plans	25	11	1946	American Properties Co.
Massaconnet Shores	" 26	100	1947	" " "
Overlook Road &c	267	101	1989	Steven T Ludorf &c

REMARKS	BOOK	PAGE	DATE	NAME
- - - - Plans	31	1	1950	Sandiford Margaret M. /
Delivery Line Route	" 34	23 to 34 inc	1951	Northeastern Gas Trans.Co.
Southampton Road	" 34	72	"	Charles W. Ford
- - - -	" 34	99	"	Donald W. McLane
Southampton Rd. 1960 Layout Rock Valley Rd. to Mountain Rd.	" 74	50 to 63 inc	1960	City of Holyoke
Laid out as a State Highway Relocation Rte. 202	" 74	64 to 75 inc	1960	City of Holyoke

LOCATION MOUNTAIN ROAD

HOLYOKE

REMARKS	BOOK Plans	PAGE	DATE	NAME
Highway transferred to City of Holyoke by the Dept. of Public Works	" 85	1 to 12 inc	1962	City of Holyoke
Old Road	" 104	63	1966	Raoul Mailhot &c
-----	"120	108	1969	Neil McElwey
-----	"120	109	1969	Fred Tauscher
-----	"121	85	1970	Henry Roy
-----	"122	114 & 115	1970	Raymond Gourde

LOCATION MOUNTAIN ROAD

HOLYOKE

REMARKS	Plans Plans	PAGE	DATE	NAME
Southampton Rd &c	128	57	1971	Frederick C. Zenner
-----	134	124- 125	1972	Raymond W Gourde
-----	137	62	1972	Norman Godbout &c
- - - - -	"138	22	1972	Edith H. Reinisch
Southampton Road &c	"153	26 & 27	1974	George Dinsmore
Rock Valley Road &c	"156	92 & 93	1975	Martin N Lamirande &c

LOCATION MOUNTAIN ROAD

HOLYOKE

REMARKS	XXXXXX Plans	PAGE	DATE	NAME
Cherry Street &c	158	104 & 105	1975	Louise M. Harvey
-----	161	128	1975	Frederick C. Zenner
Southampton Road &c	166	6 & 7	1976	Frank Kolano &c
	193	104	1980	ford Benjamin R Sandi ^{III}
- - - - -	207	17	1982	Marcelle M. Burgee

LOCATION

MOUNTAIN ROAD

HOLYOKE

REMARKS	BOOK	PAGE	DATE	NAME
- - - - -		18&		
	215	19	1984	Raymond Gourde
				Estate of Ida
Rock Valley Road	219	109	1984	Daunheimer
				Christopher
Rock Valley Road	223	53	1985	P Bernard
		21&		Henry
Cherry Street Extension	244	22	1986	Komendecki &c
Cherry Street Extension	"247	36	1987	E. Woods &c

LOCATION MOUNTAIN ROAD

HOLYOKE

REMARKS	BOOK	PAGE	DATE	NAME
Cherry St. Ext. &c	248	105	1987	Walter Wilusz Western View Development Corp
Southampton Rd &c	253	38	1987	
Southampton Rd	275	80	1991	benjamin Sandiford &c
Rock Valley Road	287	110	1993	gerald Barowsky &c

LOCATION MOUNTAIN ROAD

PALMER

REMARKS	BOOK	PAGE	DATE	NAME
Warren Street	"125	63	1970	John Lizak
Warren Street	" 166	110 & 111	1976	Heritage Hills Farms, Inc.
Olney Road	256	11	1988	Walter E McCloskey
Ware Rd &c	278	26	1991	&c Stanley J Mattowksi
Onley Road	282	107- 114 =	1992	Onley Mountain R ealty Corp

LOCATION ~~MOUNTAIN~~ ROAD

PALMER

REMARKS	BOOK	PAGE	DATE	NAME
Warren St &c	284	70	1993	Heritage Hills Farms Inc

LOCATION MOUNTAIN ROAD

RUSSELL

REMARKS	BOOK	PAGE	DATE	NAME
Right of Way	"24	73	1946	Hampden Council Boy Scouts of America Inc
Birch Hill Road	" 28	100	1949	Strathmore Paper Co
- - - - -	"180	44 & 45	1978	Otto Wulff
- - - - -	"181	88	1978	Pioneer Valley Council Inc Boy Scouts of America
General Knox Road	243	46	1986	George F Hubach
General Knox Rd	260	111	1988	George F Hubach &c

LOCATION MOUNTAIN ROAD

SOUTHWICK

REMARKS	BOOK	PAGE	DATE	NAME
So. Longyard Rd. &c	176	42&43	1978	Paul Basdekis

LOCATION MOUNTAIN ROAD

WILBRAHAM 1

REMARKS	BOOK	PAGE	DATE	NAME
Sunset Rock Road	Plans " 40	36	1953	Mary F. Willette
Bartlette Ave. &c	" 41	9	"	Kenneth Jones
Glendale Road	" 54	32	1955	- - - - -
-----	" 60	26	1957	Ethel E. Patterson
-----	" 68	90	1958	Gilbert E. Stacy
-----	" 70	74	1959	" " "

LOCATION MOUNTAIN ROAD

WILBRAHAM

REMARKS	BOOK Plans	PAGE	DATE	NAME
Glendale Road - - -	89	125	1963	C. E. Collins & Sons
- - - - -	" 90	15	1963	Lloyd M. Hoover
Glendale Road &c	" 93	74	1964	C.E. Collins & Sons
Peach Tree Heights	" 102	73	1966	Ada M. Berselli
- - - - -	" 102	92	1966	Robert D. Dick &c
See Book 3534 Page 63			1970	---

LOCATION

MOUNTAIN ROAD

WILBRAHAM

REMARKS	BOOK	PAGE	DATE	NAME
Sewarge System	"123	116 to 127	1970	Town of Wilbraham
Ridge Road &c	"128	45	1971	John Lovejoy
Mountain Road	" 136	33	1972	Marjorie W. Payne
- - - - -	"136	94	1972	Marjorie W. Payne
-----	"139	17	1972	S. Henry Magruder &c
- - - - -	"141	81	1973	Wilbraham and Monson Academy

LOCATION MOUNTAIN ROAD

WILBRAHAM

REMARKS	BOOK Plans	PAGE	DATE	NAME
Ridge Road	" 146	69	1973	Lilian Germain R.
Ridge Road	" 151	82	1974	Lilian Germain
Sunset Road &c	" 154	71	1974	Edwin J. Castaldini
-----	" 157	52	1975	John M. Macaulay &c
See Book 4508 Page 383			1977	----

LOCATION

MOUNTAIN ROAD

WILBRAHAM

REMARKS	BOOK	PAGE	DATE	NAME
Chestnut Hill	" 184	71	1979	Gilbert E Stacy
Sunset Rock Road	"189	74 & 75	1980	R.P.Houlihan
Sunset Rock Road	"193	118	1980	Jullies R.Siegel
SeeBook 5082 Page 239			1981	-----
- - - - -	"199	72	1981	Lloyd M.Hoover Associates

LOCATION

MOUNTAIN ROAD

WILBRAHAM

REMARKS	BOOK	PAGE	DATE	NAME
.....	"200	100 & 101	1981	John M. Macaulay &c
-----	" 201	12 & 13	1982	John M Macaulay &c
- - - - -	"201	99	1982	Dorothy Simpson
-----	204	11	1982	Richard E Searles
Sunset Rock Road	224	93	1985	Gregory P Lyman &c

LOCATION MOUNTAIN ROAD

WILBRAHAM

REMARKS	BOOK	PAGE	DATE	NAME
-----	236	8	1986	Dorothy Simpson
-----	238	77	1986	Dorothy Simpson
Bartlett Ave &c	241	28/29	1986	Western New Eng. Development Corp
Ridge Road	242	114 115	1986	Lloyd M Hoover Associates
Sunset Rock Rd &c	248	24	1987	&o Alan P. Mascaro

LOCATION MOUNTAIN ROAD

WILBRAHAM

REMARKS	BOOK	PAGE	DATE	NAME
Maple Street &c	252	37	1987	Byron I. Musselman &o
-----	256	22	1988	David R Tilley
Sunset Roack Road	259	85	1988	Thomas E Lamb &c
Poplar Drive	260	22	1988	Poplar Planning & Development Corp
Poplar drive	261	50	1988	N. Eugene Engel

LOCATION MOUNTAIN ROAD

WILBRAHAM

REMARKS	BOOK	PAGE	DATE	NAME
Ridge Road	267	85	1989	David W Welch &c
Poplar Drive &c	273	61	1990	Poplar Planning &c development Corp
Maple St. & c	276	93	1991	John F. Baldwin & c
Ridge Rd	276	113	1991	Stephen P Gray
Ridge Rd	277	97	1991	Stephen P Gray

REMARKS	BOOK	PAGE	DATE	NAME
	Plans			Trust
Wyckoff Park	" R	46	1923	Mt. Tom Realty
Wyckoff Park	" 28	129	1949	Walter Czerwonka
Steigher Heights	" 39	113	1953	Clarence A. Bemis
- - - - -	" 54	86	1956	E. J. Greenspan & c
Wyckoff Park	" 56	26 & 27	"	Edward A. Maher
Wyckoff Park	" 56	50	"	E. A. Maher

REMARKS	BOOK	PAGE	DATE	NAME
Wyckoff Park	Plans " 58	59 & 60	1956	Edward A. Maher
-Central-Park-Drive &c	" 133	247	1972	Edward J. DeLeary &c
Central Park Drive &c	" 133	26 & 27	1972	Marco Marinello
Northampton Street	" 159	84	1975	Shirley Stadler
Briarwood Drive	" 166	46	1976	Craig Ashton
Central Park Dr. &c	178	20	1978	Stella Ianniru- berto

LOCATION MOUNTAIN VIEW DRIVE

HOLYOKE

REMARKS	BOOK Plans	PAGE	DATE	NAME
0 - - - - -	"216	52	1984	Anna M. Jarisch
Steiger Rd &c	234	121	1986	Marco S Marinello Assoc
-----	267	114	1989	Enzo Digiacomo &c
Northampton St &c	277	63	1991	Stephen J Phillips

REMARKS	BOOK	PAGE	DATE	NAME
	Plans			
Moutain View	" 33	104	1951	George Vadnais Tr
Taking	" 56	11	1956	Town of Agawam
Vadnais Street				
Taking	" 56	16	"	" " "
Silver Street		27 &		Town of
Sanitary Sewer	" 74	28	1960	Agawam
Sanitary Sewer		102 &		
Franklin Street Ext.	"114	103	1968	Town of Agawam
Silver St.	"131	28	1971	Edward J. Duquette &c

LOCATION MOUNTAINVIEW STREET

AGAWAM

REMARKS	BOOK	PAGE	DATE	NAME
Silver St &c	261	35-38	1988	DPW Agawam

LOCATION MOUNTAIN VIEW ST.

WILBRAHAM

REMARKS	XXXXXX Book Plans	PAGE	DATE	NAME
Mountain View Park	4	14	1913	Edwd F. Seyler
Mountain View Park	E	42	1916	" " "
Sewer Easement Boston Road &c	123	1 to 11	1970	Town of Wilb.
See Book 4403 Page 331			1977	---
Proposed Sewer Easement to be obtained "169		118 to 126	1977	Town of Wilb

LOCATION MOUNTAINBROOK ROAD

WILBRAHAM

REMARKS	BOOK	PAGE	DATE	NAME
Outward Commons	Plans 33	130	1951	Baldwin William V. /
Outward Commons	" 43	42 & 43	1954	William V. Baldwin
Outward Commons	" 79	109 & 110	1961	William V. Baldwin
"Friendly Acres" Tinkham Road &c	" 96	128 & 129	1964	R.L. Sirois, Inc
Brentwood Drive &c	" 103	40 & 41	1966	S. William Whyte
Tinkham Road &c	"116	104 & 105	1969	Arthur L.Schrade

LOCATION MOUNTAINBROOK ROAD

WILBRAHAM

REMARKS	BOOK	PAGE	DATE	NAME
See Book 3506 Page 451			1970	---
- - - - -	"127	102	1971	---

LOCATION MOUNTAINVIEW DRIVE

HAMPDEN

REMARKS	BOOK Plans	PAGE	DATE	NAME
Session Drive	" 87	127	1963	John F. Baldwin
Session Drive	" 88	80	1963	John F. Baldwin
Brookside Drive &c	" 93	75	1964	John F. Baldwin
Wilbraham Road &c	"195	34 & 35	1981	M. Westcott
Brookside Drive	"198	10 & 11	1981	M. Westcott

LOCATION

MOUNTAINVIEW DRIVE

HAMPDEN

REMARKS	BOOK	PAGE	DATE	NAME
Wilbraham Road	" 199	68 & 69	1981	M Wescott

LOCATION MOUNTAINVIEW DRIVE

WILBRAHAM

REMARKS	BOOK	PAGE	DATE	NAME
Scenic Park	Plans " 73	21	1959	R. L. Sirois, Inc.

LOCATION

MOUNTAINVIEW ROAD

EAST LONGMEADOW

1

REMARKS	BOOK Plans	PAGE	DATE	NAME
Glenwood Homes, Inc. East Village-Section A	" 76	107 108	1960	Glenwood Homes, Inc.
Section A East Village	" 83	70	1962	- - - - -
See Book 3052 Page 445			1964	----
Section B East Village	"114	87	1968	Glenwood Homes, Inc.
S See Book 3722 Page 515			1972	----
See Book 3724 Page 66			"	----

LOCATION MOUNTAINVIEW ROAD

EAST LONGMEADOW

REMARKS	BOOK	PAGE	DATE	NAME
Easement East Village Road	137	65	1972	Emma Maloni &c
See Book 3927 Page 178			1974	
Kibbe Road	223	73	1985	Glenwood Homes, Inc.
Kibbe Road	224	32& 33	1985	Glenwood Homes, Inc.
- - - - -	235	2	1986	Fred Stevens Realty

LOCATION MOUNTAINVIEW ROAD

EAST LONGMEADOW

REMARKS	BOOK	PAGE	DATE	NAME
Porter Road	263	100	1989	John H Bortle &c

LOCATION MOUNTAINVIEW STREET

CHICOPEE

REMARKS	BOOK	PAGE	DATE	NAME
Section A Mountainview Acres	Plans " 57	65 & 66	1956	Kay-Vee Realty Company, Inc.
Section B Mountainview Acres	" 60	106 & 107	1957	Kay-Vee Realty Company, Inc.
Pondview Drive	" 76	28	1960	Mountain Lake, Inc.
Memorial Drive &c Oakridge Street Proposed Sewer	" 78 " 82	130 21	1961 1961	Kay-Vee Realty Company, Inc. City of Chicopee

LOCATION **MOUNTAINVIEW STREET**

CHICOPEE

REMARKS	BOOK Plans	PAGE	DATE	NAME
Proposed Pendleton Avenue School	110	66 & 67	1967	City of Chicopee

LOCATION

MOUNTAINVIEW STREET

LUDLOW¹

REMARKS	BOOK	PAGE	DATE	NAME
Parkview St.	Plans 30	99 & 100	1950	Town of Ludlow
Chapin Circle Taking	" 30	101 & 102	"	" " "
Pleasantview St. Taking	" 30	103	"	" " "
Taking	" 30	107 & 108	"	" " "
Abandon of Old Right of Way near Chapin Circle	" 34	111	1951	Millard S. White
Haviland Heights	" 42	57	1954	" " "

LOCATION MOUNTAINVIEW STREET

LUDLOW

REMARKS	BOOK Plans	PAGE	DATE	NAME
Stivens Terrace &c Sanitary Sewers	" 78	115 & 116	1960	Town of Ludlow
See Book 2784 Page 23			"	----
Stivens Terrace	" 101	40	1965	Edward Golden &c
Stivens Terrace	" 166	97	1976	Arthur C. Brodeur Jr. &c
Parkview Street	233	40	1986	David M Dziura &c

LOCATION MOUNTAINVIEW STREET

SPRINGFIELD

REMARKS	BOOK	PAGE	DATE	NAME
Location of	File	189	1906	City of Spd.
Westernview Street	Plans " 39	95	1953	- - - - - Forest Park
Sumner Avenue &c	" 156	105	1975	Heights Historic District
Sumner Ave &c	"188	62 & 63	1979	Forest Park Heights Historic District

LOCATION MOUSE HILL ROAD

SOUTHWICK

REMARKS	BOOK	PAGE	DATE	NAME
Hillside Road	236	5 & 6 44	1986	John H Viel &c
Hillside Road	242	45	1986	John Horkun &c
Hillside Road	283	127	1993	Right Properties Inc
Hillside Rd + C	284	34	1993	Right Properties Inc
Hillside Road	287	82	1993	Nelson E Caron &c

LOCATION MOWRY AVENUE

HOLYOKE

REMARKS	BOOK	PAGE	DATE	NAME	
Hillcroft	Plans	" E	66	1916	Maynard Land Co.
Elmwood Heights	" 42	13	1953	Elmwood Heights	
Plans D	" 55	68 &	1956	Realty Co.Inc.	
Plans "E"	270	69	1990	Florida L.Mayer	
Elmwood Heights					
Fairview St &c				Gary J Lapointe &c	

LOCATION MOXON STREET

SPRINGFIELD, I. O.

R.

REMARKS	BOOK	PAGE	DATE	NAME
Lafrance St.	Plans 14	104	1935	(Heirs) Nora A. Healey /
South St. Assessment	" 16	15	1937	City of Spd.
Lafrance St.	" 16	125	1938	Heirs Nora A. Healey /
Healey St. Acceptance	" 19	76	1940	City of Spd.
Healey St. Assessment	" 19	77	1940	" " "
Goodwin St. - Milton St. to Oak St.	" 22	28 to 31 inc.	1943	" " "

LOCATION MOXON STREET

SPRINGFIELD I.O.

2

REMARKS	BOOK	PAGE	DATE	NAME
Healey St. Acceptance Plans	23	100	1945	City of Spd.
Healey St. Assessment	" 23	101	"	" " "
Briggs St. Assessment Parker St. to Moxon St.	" 79	63	1961	City of Springfield
Mazarin St. Sanitary Sewer Extension	" 100	96 & 97	1965	City of Spd.
Mazarin St. Stormwater Drain Extension	" 100	98 & 99	1965	City of Spd.
Healey Street &c	" 124	2	1970	Crane Co.

LOCATION MOXON STREET

SPRINGFIELD I.O.

REMARKS	BOOK	PAGE	DATE	NAME
Healey Street &c	128	27	1971	Irving Shapiro &c
See Book 4212 Page 55			1975	----
Worcester St S'Wly 573 ft	"161	113-	1975	City of Spfld
Reconstruction	"161	114 & 115	1975	City of Spfld
Goodwin Street &c	209	46 & 47	1983	The Chapman Valve Mfg.Co Inc

LOCATION MOXON STREET

SPRINGFIELD

REMARKS	BOOK	PAGE	DATE	NAME
Goodwin Street &c	223	124& 125	1985	Crane Co. Donald K
Worcester Street &c	226	126	1985	Fricchione &c L & P develop- ment Co &c
Kamuda St &c	264	28	1989	
Pinevale st &c	265	24	1989	Dana Goldman
Parker St &c	266	41	1989	Jose B Valadares &c

LOCATION MOXON STREET

SPRINGFIELD 5

REMARKS	BOOK	PAGE	DATE	NAME
Pinevale St &c	271	116	1990	Dana M Goldman &c

MOXON STREET (I O)

SPRINGFIELD

LOCATION formerly East (IO) from Worcester St. to Nichols St

REMARKS	BOOK	PAGE	DATE	NAME
See Order of City Council	March	5	1928	On File

