

LOCATION McBride Street

Springfield

1

REMARKS	BOOK	PAGE	DATE	NAME
Middle St - Chic Rd	" N	16	1922	F. J. McBride &c
See Book 3004 Page 487 See Book 3005 Page 39			1964 1964	Drain Constructio -----
Middle St. Acceptance Griffin St. to 745 ft. southerly	" 92	62 & 63	1964	City of Springfield
Middle St. Assessment Griffin St. to Ellen St.	" 92	64	1964	City of Springfield
McBride St. Acceptance From Middle St. to Nottingham Street	" 92	93	1964	City of Spd.
McBride St. Assessment Nottingham St. to Middle Street	" 92	94	1964	City of Spd.

LOCATION McBRIDE STREET

SPRINGFIELD

REMARKS	BOOK	PAGE	DATE	NAME
Parallel St Acceptance Carew St to Griffin St	"123	100 & 101	1970	City of Spfld
Middle Street &c	228	125 37&	1985	Photis D Mpickoulis
Pembroke Street &c	234	38	1986	Antonio Palazzesi

REMARKS	BOOK	PAGE	DATE	NAME
Holland Road &c	Plans 33	82 & 83	1951	Northeastern Gas
-----	"129	84 & 85	1971	Transmission Co.
-----	" 133	33	1972	Maxwell Heim Norris U. Demetrius
Monson Road &c	" 143	2 to 11	1973	Bernard Busker
-----	" 146	28&29	1973	Maxwell A. Heim &c
-----	" 153	124 & 125	1974	Edward W. Pepyne

LOCATION McBRIDE ROAD

WALES

REMARKS	BOOK	PAGE	DATE	NAME
Hitchcock Road	"157	60 & 61	1975	K & A Realty
-----	" 157	130	1975	K & A Realty
Hitchcock Road	" 158	102 & 103	1975	K & A Realty
Hitchcock Road	" 159	31	1975	K & A Realty
Hitchcock Road	" 159	53	1975	K & A Realty
-----	176	62	1978	John W. Meacham

LOCATION **MCBRIDE ROAD**

WALES

REMARKS	BOOK	PAGE	DATE	NAME
Lynch Rd. &c	176	106	1978	Stanley E. Misiaszek
Hitchcock Road	"177	56 & 57	1978	Kevin McCarthy
- - - - -	"177	83	1978	Ronald J. Holl
- - - - -	"191	90	1980	* J.F. Dziergowski
Hitchcock Road	207	130	1983	Kevin McCarthy

736

1852

LOCATION MCBRIDE ROAD

WALES

REMARKS	BOOK	PAGE	DATE	NAME
Lynch Road	" 238	98	1986	Stanley Misiasek
Mt Hitchcock Road	"239	121 & 122	1986	Thomas F Murphy
Lynch Road &c	" 240	128	1986	&c Kenneth J Petras Stanley
- - - - -	241	20	1986	Misiasek
Monson Road &c	"247	114	1987	Randy P. Pascale

LOCATION MCBRIDE ROAD

WALES

REMARKS	BOOK	PAGE	DATE	NAME
Monson Rd	252	88	1987	Randy P. Pascale
-----	258	113	1988	Thomas P Tunstall &c
Monson Rd &c	260	31	1988	David Brothers &c
-----	262	111	1988	Thomas D Smart
Monson Road	263	84	1989	David Brothers &c
-----	268	44	1989	David Brothers &c

LOCATION M^oBRIDE ROAD

WALES

REMARKS	BOOK	PAGE	DATE	NAME
Mo son Road &c	268	46	1989	Richard A Nathan &c
Mt. Hithcock Rd	277	100	1991	David Brothers &c
-----	279	98	1991	Bernard F Grabowski

LOCATION

MC CARTHY ROAD

GRANVILLE

REMARKS	BOOK	PAGE	DATE	NAME
South Lane	"125	35	1970	Wesley Carr
Pell Road	" 132	126	1972	Town of Granville
South Lane Rd.	"133	112& 113	1972	Joseph E. Baer &c
South Lane	"133	99	1972	John W. Bolduc &c
- - - - -	" 146	13	1973	Wesley L. Carr
- - - - -	" 147	24	1973	Joseph V. Gogal &c

LOCATION MC CARTHY ROAD

GRANVILLE

REMARKS	BOOK	PAGE	DATE	NAME
- - - - -	"192	61	1980	G.E.Sandman &c
-----	259	56	1988	George E Sandman &c

LOCATION MCCLEAN PARKWAY

LUDLOW

REMARKS	BOOK	PAGE	DATE	NAME
bartlett St &c	285	127	1993	americo Gomes &c

LOCATION

MCCLEAN

STREET

LUDLOW

REMARKS

BOOK

PAGE

DATE

NAME

Plans

Howards St.

B

68

1915

Pasquale Tebaldi

LOCATION McCRAY ROAD

HAMPDEN

REMARKS	BOOK	PAGE	DATE	NAME
Easement rights given New England Power Co.	Plans 22	4	1943	John J. Flynn
- - - - -	"153	36	1974	Mary L.E. Black

LOCATION McCUMBER ROAD

MONSON

REMARKS	BOOK	PAGE	DATE	NAME
Easement rights given New England Power Co.	Plans 21	120	1943	Adam Rudis
Easement rights given New England Power Co.	" 21	122	"	Fred E. Rindge
Easement rights given New England Power Co.	" 22	2	"	Anton Anderson

LOCATION

McDONALD CIRCLE

LUDLOW

REMARKS	BOOK	PAGE	DATE	NAME
Crestwood Ventura Street	Plans 144	68 & 69	1973	Crestwood Development Corp.
See Book 4501 Page 156			1977	----

LOCATION MC GERTIE AVE.

CHICOPEE

REMARKS	BOOK	PAGE	DATE	NAME
Jennings St.	Plans 4	31	1913	Ellen McGertie
New Lay-out for North-South Road from Montgomery St. at Grattan St. to So. Hadley town line	"20	110 to 123 inc.	1941	Inhab. of Hampden County
Memorial Dr. &c - Altered & laid out as State Hgw	" 162	50 to 59	1975	Comm. of Mass.
Memorial Drive &c	"177	80 & 81	1978	Wm. M. Keating

LOCATION **McGRATH TERRACE**

AGAWAM

REMARKS	Books	PAGE	DATE	NAME
Layout Alterations	"216	62 & 63	1984	Town of Agawam
See Book 5603 Page	319		1984	-----

LOCATION McINTOSH DRIVE

WILBRAHAM

REMARKS	BOOK	PAGE	DATE	NAME
Apple Hill Rd Orchard Heights Sec I & II	171	70 to 73 inc	1977	Jesse L Rice
Main Street	209	76 to 79	1983	Applewood Associates
	215	31	1984	Applewood Associates
Revised Lots Main Street	217	2 & 3	1984	Applewood Associates
Baldwin Lane &c	"224	61	1985	Applewood Associates

LOCATION

MC INTOSH DRIVE

WILBRAHAM

REMARKS	BOOK	PAGE	DATE	NAME
- - - - -	228	114	1985	Arthur L White &c
McIntosh Drive	229	118	1985	Estate of S. William Whyte &c
- - - - -	230	87	1985	Applewood Associates

LOCATION MC INTYRE ROAD

BRIMFIELD

REMARKS	BOOK	PAGE	DATE	NAME
East Hill Road &c	"199	58 & 59	1981	Shirley E. Frye &c
Route 20 &c	279	33-34	1991	Sidney M Cooley &c
East Hill Rd	279	107	1992	Hope Farm Ltd Ptnrshp

LOCATION

McKENNIE ROAD

CHICOPEE

REMARKS	BOOK	PAGE	DATE	NAME
Acquistion Willimansett Brook Westover Field	"176	100 & 101	1978	City of Chicopee
Pendleton Ave &c	204	92 & 93	1982	Freedman Co
Andersen Road &c	240	92	1986	CBS Development Company

LOCATION

MCKENSIE AVE.

WESTFIELD

REMARKS

BOOK
Plans

PAGE

DATE

NAME

Franklin St.

2

99

1906

Malone & Phelps

LOCATION **McKINLEY AVENUE**

CHICOPEE

REMARKS	BOOK	PAGE	DATE	NAME
Franklin St &c	"185	72 & 73	1979	Daniel O'Connell's Sons Inc
Harold Street &c	"248	110	1987	Donald J. Labelle

LOCATION MCKINLEY AVE.

Chicopee &
Ludlow

REMARKS	BOOK Plans	PAGE	DATE	NAME
Prospect Ave.-Humphrey Ave.	A	81	1914	Olmsted & Tuttle Co.
" " "	"U	49	1925	" " "
Hill Top Heights	"W	78	"	Premier Mtg. & Realty Co. Inc.
Relocation of West St. Chic. River to Fuller St.	"20	90-98 inc.	1941	County Inhab. of Hampden

LOCATION

McKINLEY AVENUE

LUDLOW

REMARKS	Plans	PAGE	DATE	NAME
Confirmation Plan Main Boulevard &c	" 50	1	1955	- - - - -
Sunrise Acres	" 67	75	1958	Fred P. Bruni
Lay out Bruni Avenue	" 80	53 & 54	1961	Town of Ludlow
Plan and Profile Bruni Avenue	173	124 129	1977	Town of Ludlow

LOCATION **MCKINLEY STREET**

AGAWAM

REMARKS	BOOK	PAGE	DATE	NAME
City View Heights	Plans " L	25	1921	Arthur Decker &c
" " "	" L	45	"	" " "
Springfield St. Sidewalk	" 37	54 to 60 inc.	1952	Town of Agawam

REMARKS	BOOK	PAGE	DATE	NAME
Lindbergh Boulevard	Plans 8	91	1929	H.K.Moseley &c
Lindbergh Boulevard	" 16	24	1937	John Marichak&c
Lindbergh Boulevard	" 18	36	1939	H. F. Lynch &c
Lindbergh Boulevard	" 18	40	"	" " " "
Lindbergh Boulevard from Main St.	" 19	40	1940	gerald Gerald Fitz-/ Margaret
Lindbergh Boulevard	" 19	129	1941	Marichak

LOCATION

McKINLEY TERRACE

WESTFIELD

REMARKS	Plans	PAGE	DATE	NAME
McKinley Terrace &c	" 97	35	1964	Est. James A. Mahoney

LOCATION MCKINNIE ROAD

CHICOPEE

REMARKS	BOOK	PAGE	DATE	NAME
Johnson Road	287	96	1993	New RJR Company Inc

LOCATION

MCKNIGHT

PARK

SPRINGFIELD

REMARKS	BOOK	PAGE	DATE	NAME
Bay-Buckingham St.	384	601	1882	J.D.&W.H. McKnight
" Yale-Cad [?]				

LOCATION MCKNIGHT STREET

SPRINGFIELD

1

REMARKS	BOOK	PAGE	DATE	NAME
Marion-Sherman St.	325	601	1875	Hawley McKnight & /
Marion St.	403	601	1884	G.D. Tapley
Girard Ave.	438	601	1887	G.O. Kingsbury
Extn. from Marion St. to Girard Ave.	Plans R	32	1924	City of Spd.
Assessment Marion St. to Girard Ave.	" R	32	"	" " "
Andrew St. &c	" 25	7	1946	New York, New Haven & Hartford Railroad

LOCATION MCKNIGHT STREET

SPRINGFIELD

REMARKS	BOOK Plans	PAGE	DATE	NAME
Sherman Street Building Line	" 82	7 & 8	1961	City of Springfield
Carrier Pipeline	" 84	3 to 36 inc.	1962	Jet Lines, Inc.
Bay Street &c	"145	102 & 103	1973	Bergen Associates
Bay Street &c	" 154	52 & 53	1974	Bergen Associates
Historic District Worthington Street &c	162	120	1976	McKnight Historic District
Catherine Street &c	163	92 & 93	1976	Spd Redevelopmen Authority

LOCATION MCKNIGHT STREET

SPRINGFIELD 3

REMARKS	BOOK	PAGE	DATE	NAME
Mason St &c	276	11	1991	DPW Spfld
Sherman St &c	287	47	1993	Metro Realty o f Massachusetts Ltd
Catherine St &c	287	73	1993	S R A

LOCATION

MCKINSTRY AVENUE

CHICOPEE

1.

REMARKS	BOOK	PAGE	DATE	NAME
Ferry Road	507	602 - 603	1893	E.M.Alden
Dale St.	545	602	1896	" " "
- - - - Plans	1	92	1898	Dodge & Draper
Montgomery St.	" 1	93	"	" " "
Columbus Ave.	" 1	94	"	" " "
Columbus Ave.	" 1	95	"	" " "

LOCATION

McKINSTRY AVENUE

CHICOPET

2.

REMARKS	BOOK	PAGE	DATE	NAME
Old Cabot Road - Montgomery St.	File	71	1898	Dodge & Draper
Columbus Ave.	"	72	"	" " "
Columbus Ave.	"	309	1911	E.M.Alden
Grattan St.	Plans J	56	1920	Z.Ducharme
Hampden Heights	" M	8	1921	Norris-Howard Co.
Reardon Ave.-Terence Ave.	" V	54	1925	Willwood Realty ^{Co.}

LOCATION

McKINSTRY AVENUE

CHICOPEE

REMARKS	BOOK	PAGE	DATE	NAME
Willwood Park Revised	Plans Y	18	1926	Co. Willwood Realty/
Transmission Line of Turners Falls Power & Elec.Co.	" 18	101	1940	City of Chicopee
Kendall St. &c	" 28	63	1949	Stella Demers &c
Layout of Dale Street	" 41	74 to 76inc.	1953	Inhab. of Hampden County
Kendall Street &c	" 43	7	1954	Stella Demers
Proposed Sewer Extn. Bay State Road	" 56	28	1956	City of Chicopee

REMARKS	BOOK	PAGE	DATE	NAME
Arcade St.	Plans " 62	23	1957	Lionel Chamberland
York Street &c	" 71	82	1959	George Lemay
Meadow Street	" 78	123	1960	J. G. Roy Lumber Company
Edward Street &c	" 80	112	1961	Lucien O. Boileau
See Book 2838 Page 240			"	Drain Easement
Terence Street &c	" 97	125	1965	Louis Bouchard

LOCATION **McKINSTRY AVENUE**

CHICOPEE

REMARKS	BOOK	PAGE	DATE	NAME
See Book 3090 Page 224			1965	----
Dale Street	Plans 102	91	1966	-----
Portion of Berkeley St. Proposes for abandonment	" 107	77	1967	City of Chicopee
See Book 3292 Page 481			"	Sidewalk Construction
Douglas Circle &c	"118	30 & 31	1969	Bernard G. Lomascolo
Confirmation Plan Boylston St. &c	"124	118	1970	Clara G. Maniartty

LOCATION MCKINSTRY AVENUE

CHICOPEE

REMARKS	BOOK Plans	PAGE	DATE	NAME
Arcade St.	"124	123	1970	V. Gajowski &c
Providence Street &c	"128	107- 108	1971	Lucien O. Boileau Inc.
Clarendon Avenue &c	150	36 & 37	1974	Frank D. Domin Estate
See Book 4143 Page 294 See Book 4143 Page 299			1975	----
Intersection Traffic Improvement	"158	121 to 124	1975	City of Chicopee
Dale Street &c	159	121	1975	Romeo G Verville

LOCATION . McKINSTRY AVENUE

CHICOPEE

REMARKS	BOOK	PAGE	DATE	NAME
Chicopee Street &c	Plans 166	82 & 83	1976	Antoni Klosowski &c
Chicopee Street &c	166	90 & 91	1976	Bernard StGeorge & Albert Casey
See Book 4592 Page 156			1978	----
Highway purposes	"181	2 - 15	1978	Commn of Mass
Highway purposes	"182	18 & 19	1978	Commn of Mass
Meadow Street &c	"182	92 & 93	1979	Winthrop McKinstry

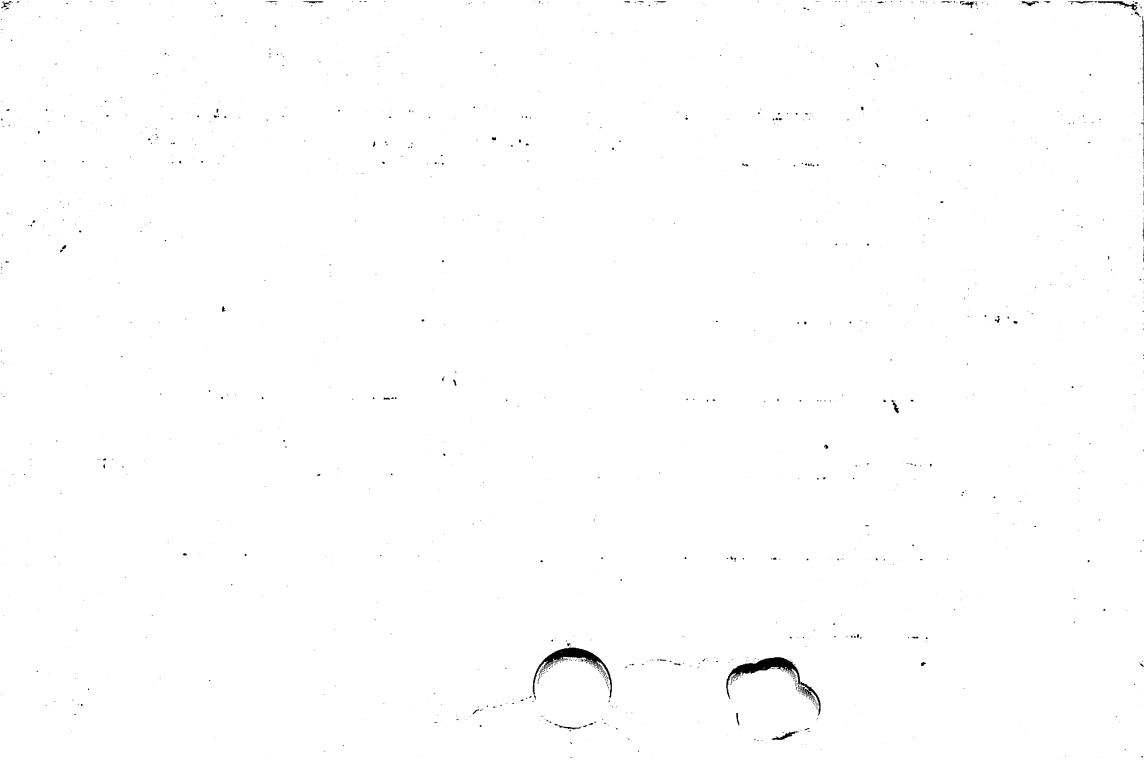

LOCATION

MCKINSTRY AVENUE

CHICOPEE

REMARKS	BOOK	PAGE	DATE	NAME
Rte 391 Highway Purposes	185	94-97	1979	Comm of Mass
Columba St &c Easements	190	58-63	1980	Comm of Mass Dept of Pub Wrks
Montgomery St. &c relocation	191	109- 129	1980	City of Chicopee
See Book 5120 Page 265			1981	-----
Highway Purposes Route 391 &c	" 197	52 to 55	1981	Comm of Mass

LOCATION MC KINSTRY AVENUE

CHICOPEE

REMARKS	BOOK	PAGE	DATE	NAME
Chicopee Street	210	15 104&	1983	Francis L. Bateman &c
East Meadow Street	219	105	1984	City of Chicopee
Haus Avenue &c	252	81	1987	Yves Demers
Meadow Street & c	254	91	1988	Meadow Green Assoc. Ltd., Ptnshp
Empire St &c	265	121	1989	Meadow Green Lim ited Partnership

LOCATION **McKINSTRY AVENUE**

CHICOPEE

REMARKS	BOOK	PAGE	DATE	NAME
Haus Ave &c	269	5	1989	Brian L David
Meadow St &c	269	18	1989	Weyerhaeuser Company
Chicopee St &c	270	119	1990	Paul L Houle &c
Meadow street &c	285	74-75	1993	D P W Chicopee

LOCATION **McLEAN PARKWAY****LUDLOW**

REMARKS	BOOK	PAGE	DATE	NAME
McLean Parkway	Plans " 39	69	1953	Frank L. McLean
Arbor Street	" 58	91	1956	Anna J. McLean
" " &c	" 65	12 & 13	1958	Town of Ludlow
Easements Bartlett St	"199	84	1981	Claire H Tetreault
See Book 5179 Page 112			1981	-----

LOCATION MC LEAN PARKWAY

LUDLOW

REMARKS	BOOK	PAGE	DATE	NAME
Assessment Plan Chapin Street &c	223	108 to 115	1985	Town of Ludlow
See Book 5790 Page Assessment Plan	406		1985	-----
Electric Park	250	105- 107	1987	Town of Ludlow
Sewer Assessment, See Book 6602 Page 548			1987	-----

LOCATION **McLELLAN DRIVE**

HOLYOKE

REMARKS	BOOK Plans	PAGE	DATE	NAME
Cedar Knolls	" 99	90-93 inc.	1965	Kay-Vee Realty Co. Inc.
-----	" 111	28	1967	Kay Vee Realty Co. Inc.

LOCATION McMAHON DRIVE

HOLYOKE

REMARKS	BOOK	PAGE	DATE	NAME
McMahon Park Section One	92	55	1964	Joseph R Mayer &c
McMahon Park Section Two	98	120	1965	Joseph R Mayer &c