

LOCATION LUCERNE ROAD

Springfield 1

REMARKS	BOOK	PAGE	DATE	NAME
Boston Road	Plans 8	74	1929	F.G. & P.B. Winnewisser
" "	" "	79	"	" " " " " "
Floral Park	" 21	60	1942	Spd.Homes Co.
Hamilton Street &c	" 43	116	1954	Stich & Abrahams
See Book 3094 Page 373			1965	Sewer Construction
Hamilton Street Sanitary Sewer	" 98	70-71	1965	City of Spd.

LOCATION LUCERNE ROAD

SPRINGFIELD

REMARKS	BOOK Plans	PAGE	DATE	NAME
Boston Road &c	" 105	20 & 21	1966	Joyland Realty Corp.
See Book 3231 Page 25			"	----
See Book 3236 Page 9			1967	Drain Construction
Hamilton St. Stormwater Drain Parker Street to Merrill Road	" 106	73-76 inc	1966	City of Spd.
Hamilton St. Assessment Parker Street to Merrill Road	" 106	77 & 78	1966	City of Spd.
Stromwater Drain Boston Rd. to Grayson Dr.	" 106	85-88 inc	1966	" " "

LOCATION LUCERNE ROAD

SPRINGFIELD

REMARKS	Plans	PAGE	DATE	NAME
Assessment Boston Rd. to Grayson Dr.	" 106	89 & 90	1966	City of Spd.
Boston Rd. Sanitary Sewer Jamaica St. to Parker St.	" 110	50 & 51	1967	City of Spd.
Boston Rd. Sanitary Sewer--Jamaica St. to Parker St.	" 110	52 & 53	1967	City of Spd.
No.Branch Parkway Sunrise Ter.-Parker St	"123	64-77 inc.	1970	City of Spd.
Boston Road &c	217	70& 71	1984	F. L. Roberts & Co., Inc.

LOCATION LUCERNE ROAD

SPRINGFIELD

REMARKS	BOOK	PAGE	DATE	NAME
Temp. Resurfacing Grayson Drive	218	53	1984	City of Spfld.
See Book 5659 Page 577			1984	-----
Grayson Dr	276	34	1991	Clarence Williams
Boston Road &c	285	83	1993	F.L. Roberts & Co Inc
Grayson Drive &c	286	59	1993	City of spfld

LOCATION LUCERNE ROAD

SPRINGFIELD 5

REMARKS	BOOK	PAGE	DATE	NAME
Grayson Dr &c	286	59	1993	City of Spfld

LOCATION - LUCERNE ROAD

SPRINGFIELD

Approved by default - Boston Rd. to Grayson St.

REMARKS	BOOK	PAGE	DATE	NAME
See Order of City Planning Board	On File	July	28,	1948

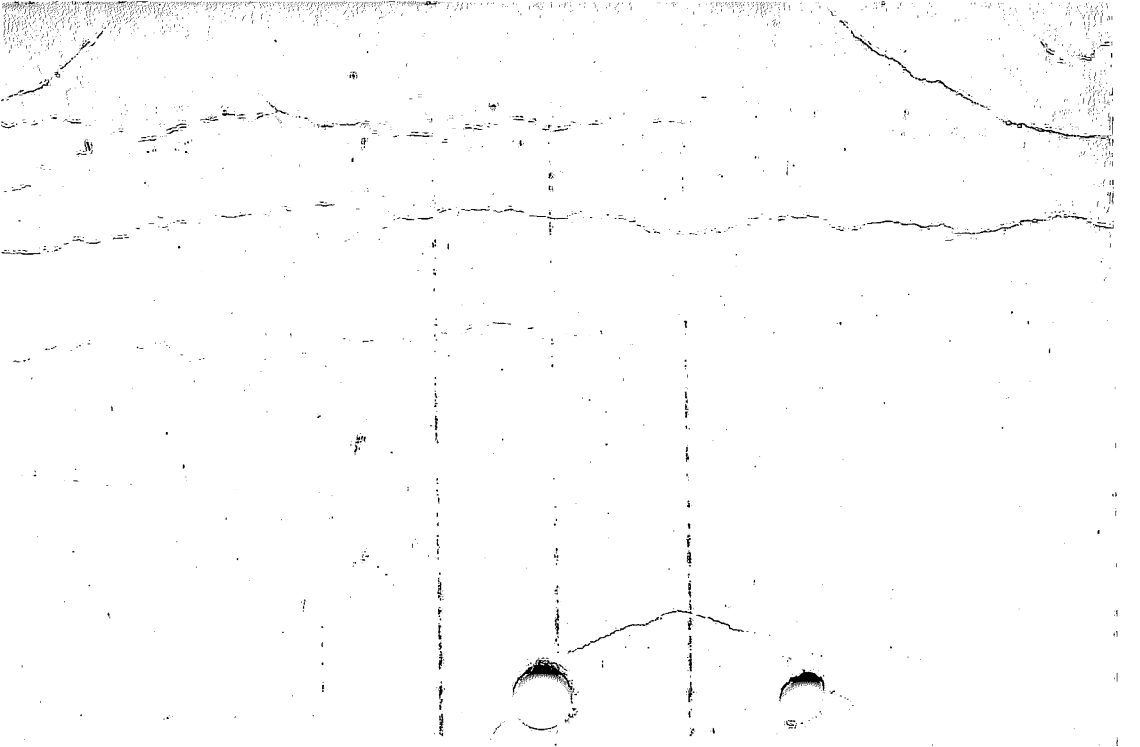

LOCATION LUCRETIA AVENUE

CHICOPEE

REMARKS	BOOK	PAGE	DATE	NAME
Riverview Place Proposed Sewer	Plans " 79	72	1961	City of Chicopee
Leslie Street & Connecticut River Interceptor Sewer	"145	66 to 71	1973	Commonwealth of Massachusetts
Tourtelotte Ave.	203	125	1982	&c Harvey G Bejune

LOCATION LUDEN STREET

SPRINGFIELD

REMARKS	BOOK	PAGE	DATE	NAME
Tulsa St. &c Acceptance	" 67	102 & 103	1958	City of Spd.
Tulsa St. &c Assessment	" 67	104 & 105	1958	City of Spd.
Pack St. to be abandoned from Doty St. to Luden St.	" 112	99	1968	City of Spd.
Doty St. to be abandoned from Tulsa St. to Pack St.	" 112	100	1968	City of Spd.
Tulsa Street	"145	100	1973	Felicia Pardella
Tulsa Street	"154	61	1974	Joseph Mazza

LOCATION

LUDEN STREET

SPRINGFIELD

REMARKS	BOOK	PAGE	DATE	NAME
Dorset Street &c	208	68 & 69	1983	Diamond International Corp.
Tulsa Street &c	242	37	1986	Equity One Realty
Tulsa Street &c	251	32	1987	Equity One Realty
Tulsa Street &c	255	6	1988	Equity One Realty
Tulsa St &c	279	45	1919	Luden Realty Group

LOCATION LUDEN STREET

SPRINGFIELD 3

REMARKS	BOOK	PAGE	DATE	NAME
Tulsa St &c	282	18	1992	Luden Realty Group

LOCATION LUDEN STREET

Springfield

Formerly Jasper St. from Samuel St. to Emery Ave.

REMARKS	BOOK	PAGE	DATE	NAME
See Order of City Council	----	----	1927	On File

LOCATION LUDGER AVENUE

CHICOPEE

REMARKS	BOOK	PAGE	DATE	NAME
	Plans			
Stewart St. & Grattan St.	" F	56	1917	Joseph Cote &c
" " " " "	" G	24	1917	" " "
Grattan Street &c	" 55	43	1956	&c Martin L. Larner
210 & 211				Curb
See Book 2813 Pages			1961	Construction

LOCATION LUDLOW AVE.

SPRINGFIELD (I.O)

1.

REMARKS	BOOK	PAGE	DATE	NAME
Kopernik St. Assessment	Plans W	81	1926	City of Spd.
Rapalus St. Assessment	"X	37	"	" " "
-----	"8	78	1929	J. Bragga
Assessment	"10	81	1930	City of Spd.
Devens St. Assessment	"10	111	"	" " "
Enfield St. Assessment	"11	11	"	" " "

LOCATION LUDLOW AVE.

SPRINGFIELD
(I.O.)

2.

REMARKS	BOOK	PAGE	DATE	NAME
Enfield St. Acceptance Main St. I.O. to Acton St.	Plans " 18	106	1940	City of Spd.
Enfield St. Assessment Main St. I.O. to Acton St.	" 18	107	"	" " "
Kosciusko St. Acceptance Parker St. to Haller St.	" 24	56	1946	" " "
Kosciusko St. Assessment Parker St. to Haller St.	" 24	57	"	" " "
Acton St. Acceptance	" 31	99	1950	" " "
Acton St. Assessment	" 31	100	"	" " "

LOCATION LUDLOW AVENUE

SPRINGFIELD
(I.O.)

REMARKS	BOOK	PAGE	DATE	NAME
Rapalus St. Acceptance	Plans " 37	117	1952	City of Spd.
Haller Street Acceptance	" 41	38	1953	" " "
Haller Street Assessment	" 41	39	"	" " "
Ludlow Ave. Acceptance	" 41	48 49	"	" " "
Ludlow Ave. Assessment	" 41	50	"	" " "
Primrose Street Acceptance	" 47	92&93	1955	" " "

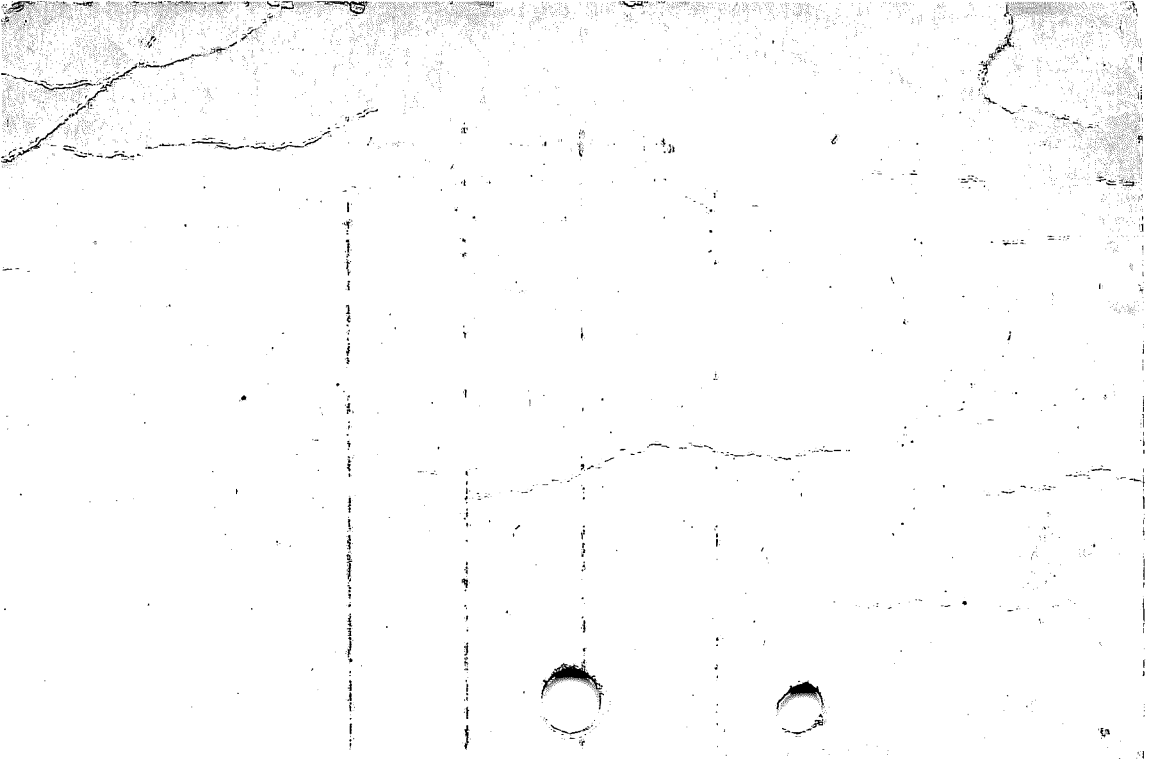

LOCATION LUDLOW AVENUE

SPRINGFIELD

REMARKS	BOOK	PAGE	DATE	NAME
Primrose Street	Plans			
Assessment	" 47	94&95	1955	City of Spd.
Ludlow Hydro Station & Red Bridge Hydro Station	" 72	40 to 45 inc	1959	Western Mass. Electric Co.
Pulaski Street Acceptance	" 73	49 & 50	1959	City of Springfield
Pulaski Street Assessment	" 73	51	1959	City of Springfield
Rapalus Street &c	" 83	42	1962	New England Tel. & Tel. Co.
See Book 3101 Page 453			1965	Drain Construction

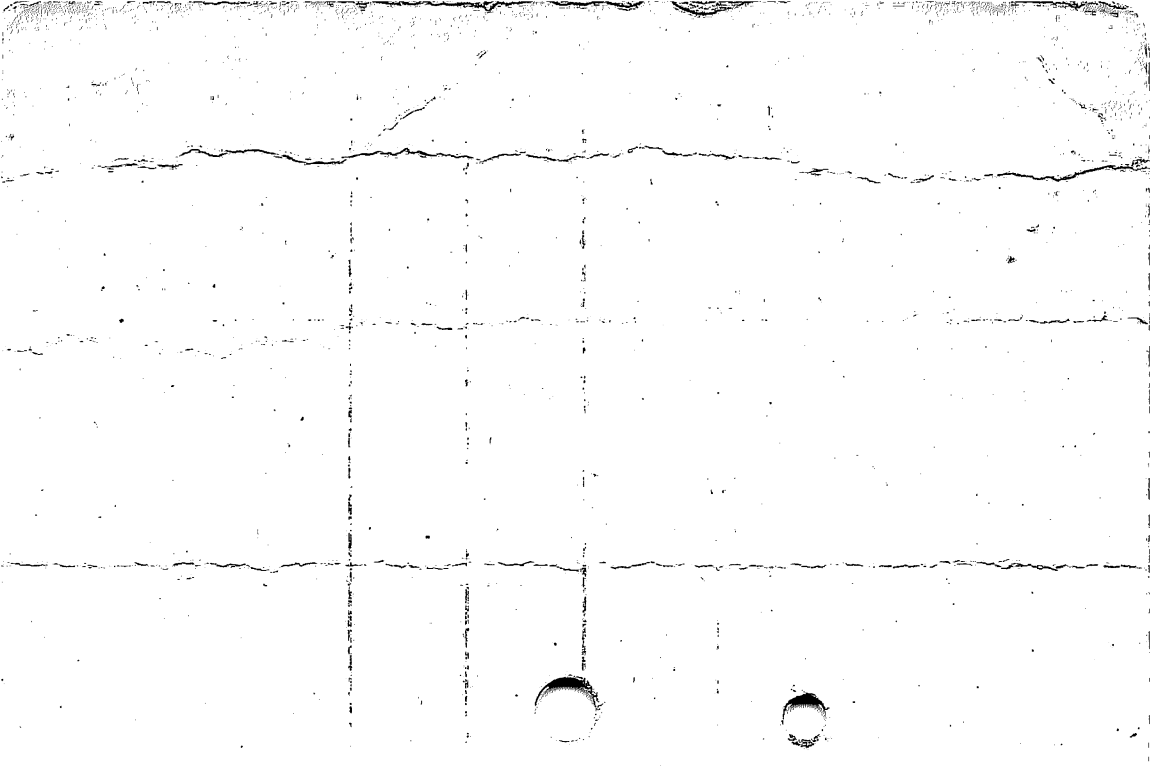

LOCATION

LUDLOW AVENUE

SPRINGFIELD

REMARKS	Plat	PAGE	DATE	NAME
Oak Ridge St. Primrose St. W'ly 294.67'	" 104	53 & 54	1966	City of Spd.
Pulaski Street	"151	40	1974	Holly Realty Corp
See Book 5258 Page 381			1982	-----
Pulaski Street &c	" 203	88 & 89	1982	City of Spd Oak Ridge
Devens Street &c	220	100 101	1984	Nominee Trust

LOCATION LUDLOW AVENUE

SPRINGFIELD

REMARKS	BOOK	PAGE	DATE	NAME
Main Street &c	"224	10	1985	Fernando La Cruz &c
See Book 6642 Page 564			1987	-----

LOCATION LUDLOW PARK **Drive**

CHICOPEE

REMARKS	BOOK	PAGE	DATE	NAME
Airpark West Padgette St	259	95	1988	Westover Metro Dev Corp
Airpark West Padgette St &c	270	42	1990	Westover Metro Dev Corp
Padgette St &c	272	222	1990	Westover Metro Dev Corp
Sheridan St &c	284	65	1993	Stanley A Bardzik Est of

REMARKS	BOOK	PAGE	DATE	NAME
South Hadley Road	477	601	1891	C.C.Abbey
Harmon Street	495	601	1892	Wymanlea Estate
Aldworth Street	495 Plans	602	"	" "
Julian Street &c	" Y	21	1927	C.C.Abbey
Pendleton Avenue	" 17	52	1938	Katarzyna Tumidajewicz &c
New Highway from Ludlow St. to S. Hadley Town Line	" 19	14 & 15	1940	Inhabitants of Hampden County

REMARKS	BOOK	PAGE	DATE	NAME
New layout of North-South Rd. from Montgomery St. at Grattan St. to So. Hadley Town Line	Plans " 20	110 to 123	to inc. 1941	Inhab. of Hampden County
Manola Street &c	" 55	90	1956	Leon Fredette
Appleton St. &c	" 69	1-37 inc.	1958	Holyoke Water Power Co.
New Ludlow Road	" 92	18	1963	Ridge Hill Acres, Inc.
Memorial Drive &c	" 92	56	1964	Marjorie E. Bennett &c
Memorial Drive &c	" 116	66 & 67	1969	Mobil Oil Corp.

LOCATION

LUDLOW CENTER ROAD

LUDLOW

1

REMARKS	BOOK	PAGE	DATE	NAME
Arch St.-Granby Rd. Plans	2	119	1907	T.D.Potter
- - - -	" 26	94	1947	Thomas M. Stiven/ &c
Center St.	" 35	59	1952	Bruno B. Boucher &c
Moore Street &c	"116	34 & 35	1968	Crestwood Development Corp.
Moore Street &c	"148	92	1973	Crestwood Development Corp
Moore Street &c	"151	36	1974	Crestwood Development Corp

LOCATION LUDLOW CENTER ROAD

LUDLOW

REMARKS	BOOK	PAGE	DATE	NAME
Moore Street &c	"152	77	1974	Crestwood Development Corp
-----	" 159	30	1975	William S. Allen
North Street &c	253	107 & 108	1987	Wee Three Business Condo

LOCATION

LUDLOW ROAD

CHICOPEE

REMARKS	BOOK	PAGE	DATE	NAME
Old Lyman Road	"181	38	1978	Raymond P Authier &
Old Lyman Road	"181	50	1978	R P Authier
Old Lyman Road &c	224	126	1985	Wayne Cote &c
- - - - -	225	78	1985	Loretta T Roy
New Ludlow Rd	280	65	1992	Tabernacle Baptist Church of Chicopee

LOCATION

LUDLOW ROAD

HAMPDEN

REMARKS	BOOK	PAGE	DATE	NAME
Woodland Park	Plans 31	11	1950	William V. Baldwin
" "	" 38	22	1952	John F. Baldwin
" "	" 43	40 & 41	1954	" " "
Stony Hill Road &c	" 47	109	1955	Francis Borowiec
Stony Hill Road &c	" 142	97	1973	Kjell E. Berg &c

LOCATION

LUDLOW ROAD

PALMER

REMARKS	BOOK	PAGE	DATE	NAME
Three Rivers Road	"165	59	1976	Ladimer W Ziembra

LOCATION

LUDLOW ROAD

WILBRAHAM

REMARKS	Plans	PAGE	DATE	NAME
Easement grant by Penn Central Transportation Co	"140	30	1972	Commonwealth of Mass Dept of Public Works

LOCATION LUDLOW STREET

CHICOPEE

REMARKS	BOOK	PAGE	DATE	NAME
Chestnut & Fillmore Sts.	511	601	1893	Jas. Collingwood
" " " " " Plans	3	131	1912	" "
New Highway from Ludlow St. to S. Hadley Town Line	"19	14&15	1940	Inhabitants of Hampden County

LOCATION LUKASIK STREET

CHICOPEE

REMARKS	BOOK	PAGE	DATE	NAME
Dorothy Avenue &c	Plans " 40	60	1953	Norman B. Keddy Const. Co. Inc.
Manning Street &c	" 40	91	"	" " " " " &c
Memorial Drive &c	" 43	67	1954	Keddy Builders Inc.
Montcalm Street	" 78	54	1960	Joseph Lukasik Est.
Manning st &c	286	103	1993	Edward j Lukasik &c

REMARKS	BOOK	PAGE	DATE	NAME
(No.2) Gerrard Av.-Nelson St.	File	224	1908	J.W.Wilbur
Right of Way for Trunk Sewer	Plans " 19	61	1940	" " "
Nelson Street &c	221	21	1984	Carmelo S Scordino &c
Nelson Street &c	222	45	1985	Thomas F Veto Stanford G.
Wren Street &c	253	95	1987	Anderson &c

LOCATION

LULL STREET

EAST LONGMEADOW

REMARKS	BOOK	PAGE	DATE	NAME
Gerrard Ave &c	262	93	1988	R.W.F. Construct- ion Co Inc

LOCATION LUMAE STREET

SPRINGFIELD ¹

REMARKS	BOOK	PAGE	DATE	NAME
Wilbraham Road	Plans 29	130	1949	M.E.Prouty
Wilbraham Road	" 30	2	"	George Vadnais/ ^{Tr.}
Hillcrest Gardens	" 33	129	1951	Henry Farmer Land Co., Inc.
Venture Drive	" 34	37	"	Old Acre Realty Trust
See Book 2555 Page 365			1957	Sewer Construction
Sanitary Sewer Sunrise Terrace Line	" 72	88 & 89	1959	City of Springfield

LOCATION LUMAE STREET

SPRINGFIELD

REMARKS	BOOK Plans	PAGE	DATE	NAME
Section A North Brook Road &c	" 78	55	1960	C. Brien Const. Co.
See Book 2844 Page 519			1961	Drain Construction
Acceptance Wilbraham Road to Outfall	" 83	100 to 103 inc	1962	City of Springfield
Assessment Wilbraham Road to No.Brook Rd.	" 83	104 & 105	1962	City of Springfield
Prouty St. Acceptance Lumae St. to Parker St.	" 83	117 to 120inc	1962	City of Springfield
Prouty St. Assessment Parker St. to Lumae St.	" 83	121 & 122	1962	City of Springfield

LOCATION

LUMAE STREET

SPRINGFIELD

REMARKS	BOOK	PAGE	DATE	NAME
See Book 2862 Page 8			1962	----
Sunrise Terrace Stormwater Drain	" 96	66-69 inc.	1964	City of Springfield
Sunrise Terrace Assess. Parker St. to Lumae St.	" 96	70 & 71	1964	City of Springfield
Sunrise Ter. Stormwater drain from Parker St. to No. Branch Parkway	" 96	72-79 inc.	1964	City of Springfield
Gardens Drive Assess. Parker St. - Lumae St.	" 96	89 & 90	1964	City of Springfield
Brewster St. Acceptance From Parker St. to Lumae St.	" 97	1 - 4 inc.	1964	City of Springfield

LOCATION

LUMAE STREET

SPRINGFIELD

REMARKS	Plans	PAGE	DATE	NAME
Brewster St. Assessment Parker St. to Lumae St.	" 97	15- & 4 6nc.	1964	City of Springfield
Gardens Drive	" 102	44	1966	Nelson Paige
Happy Acres	" 116	2 & 3	1968	C. Brien Const Co.

LOCATION LUMAE STREET

SPRINGFIELD

Approved by default - Gardens Dr. to s'ly of Prouty St.

REMARKS	BOOK	PAGE	DATE	NAME
See Order of City Planning Board	On File	July	28, 1948	

LOCATION

LUN

ST.

E LONGMEADOW

REMARKS

BOOK
Plans
Y

PAGE

61

DATE

1927

NAME

School Lot

Inhab of E L M

LOCATION LUTHER ST.

CHICOPEE

REMARKS	BOOK Plans	PAGE	DATE	NAME
River View Terrace	A	21	1913	Trust Eastern Land
Orchard St. Terrace	" "	122	1914	Tr. Trs. Home land
Ellen Ave &c	282	16	1992	Matilda Stanek