

ATION LIAM STREET

SPRINGFIELD

REMARKS	BOOK	PAGE	DATE	NAME
Section V Country Homes Inc. Mildred Ave. &c	Plans " 50	128 & 129	1955	Country Homes Inc
Section IV Country Homes Inc. Greaney St. Assessment Liberty Street to Mildred Avenue	" 58	125	1956	" " "
Mildred Ave Calvin St Northeasterly about 1515 ft.	" 79 " 102	32 112 & 113	1961 1966	City of Springfield City of Spd.
Roy Street Alvin St To Laim St.	" 102	116 & 117	1966	City of Spd.
Roy Street &c	" 104	22 & 23	1966	Peter F. Hogan

LOCATION **LIAM STREET****SPRINGFIELD**

REMARKS	Plans	PAGE	DATE	NAME
Mayher Street &c Assessment	" 105	32	1966	City of Spd
Roy Street &c Assessment	" 105	34	"	" " "
Roy St. Storm Drain & Sanitary Sewer	" 108	50 & 51	1967	Peter F. Hogan
Easement - Liam St. for Peter F. Hogan	" 109	1	1967	City of Spd
Roy St--Storm Drain & Sanitary Sewer	"139	64 & 65	1972	City of Spfld
Carew Street &c	"150	96 & 97	1974	Peter F Hogan

LOCATION **LIAM STREET**

SPRINGFIELD

REMARKS	BOOK	PAGE	DATE	NAME
Abbe Brook Area	219	126& 127	1984	City of Spfld.

LOCATION LIAM STREET

SPRINGFIELD

From Mildred Ave. s'ly for approx. 131 feet.

REMARKS	BOOK	PAGE	DATE	NAME
See Order				
City Planning Board On File May 2, 1955.				

LOCATION LIBBY STREET

LUDLOW

REMARKS	BOOK	PAGE	DATE	NAME
Page Blvd.&c	Plans " 70	1-17 inc.	1959	Western Mass. Electric Co.
Carrier Pipeline Way Improvements & Drainage Barma Street &c	" 84	3 to 36 inc	1962	Jet Lines, Inc.
West Street &c	" 108	85	1967	Town of Ludlow
	230	104	1985	William Vershon

LOCATION LIBERTY STREET

AGAWAM

REMARKS	BOOK	PAGE	DATE	NAME
	Plans			
Home Gardens	" H	64	1919	Knapp Home Bldg. Co.
Land purchased from Myra M. Lerche	" 22	32	1943	Inhab. of Hampden County
Taking	" 33	41	1951	Town of Agawam
- - - - -	" 45	123	1954	" " " Anthony
Oak Lane &c	" 97	108	1964	Egnatowich &c
Oak Lane Acceptance Plan	"117	120	1969	Town of Agawam

LOCATION LIBERTY STREET

AGAWAM

REMARKS	BOOK	PAGE	DATE	NAME
Duclos Drive	Plans 121	56	1970	Daniel J. Ciak Jr.
Carmen Avenue &c	"121	116 & 117	1970	Thomas Sherry
North Street &c	"130	31	1971	Edmund F. Dowd &c
Carmen Street	"133	71	1972	Charles Grasso
Oak Lane Estates Oak Lane &c	" 147	98 & 99	1973	Vincent Connor
Sherman Street &c	"167	98	1976	Anna Gazar

LOCATION LIBERTY STREET

AGAWAM

REMARKS	BOOK	PAGE	DATE	NAME
Oak Lane &c	177	17	1978	Tina Fessler, Est.
North Street &c	178	22	1978	Edmund F Dowd &c
Oak Lane	180	47	1978	Thomas Swanson Est
Oak Lane	"183	108	1979	Tina Fessler Est

LOCATION LIBERTY STREET

CHICOPEE

REMARKS	BOOK	PAGE	DATE	NAME
Liberty Plains	Plans G	2 & 3	1917	Maynard Land Co.
See Book 3156 Page 650			1965	----
Proposed Sewer Old Field Road &c	" 101	95	1965	City of Chicopee
Proposed Sewer Old Field Road &c	" 101	96	1965	City of Chicopee
Joy Street &c	" 107	82	1967	LaBelle Construction, Inc.

LOCATION

LIBERTY STREET

CHICOPEE

REMARKS	BOOK	PAGE	DATE	NAME
Old Farm Manor Dayton Street & Conveyance	225	98- 111	1985	CCB Inc.
Riverside Boulevard	229	91	1985	City of Chicopee

LOCATION

LIBERTY STREET

HOLYOKE

1

REMARKS	BOOK	PAGE	DATE	NAME
Northampton St.	Plans G	73	1918	S. O. Hoyt
Northampton St. &c	" 23	63	1945	George Vadnais ^{Tr} /
Underground & Aerial Construction George St. &c	" 23	87	"	N.E. Tel. & Tel. Co. & City of Hol. Gas & Elec. Dept.
Jefferson St.	" 23	127	1946	George Vadnais ^{Tr} .
George Street	"137	54	1972	Irene M. Kulpinski
Jefferson Street	" 146	108	1973	Joseph Cauley

LOCATION **LIBERTY STREET**

HOLYOKE

REMARKS	BOOK	PAGE	DATE	NAME
Jefferson Street &c	"177	90	1978	Frederick T. Wieżgoda &c

LOCATION

LIBERTY STREET

SPRINGFIELD

1.

REMARKS	BOOK	PAGE	DATE	NAME
- - - -	174	597	1855	Harris & Birnie
Carew St.	525	602	1895	Phineas Knowlton
Webster-Vinton Sts.	527	602	"	Adams & Bill
Carew St. Plans 1		23	1897	G.W. Fairfield
Murray Hill Ave.	" 1	34	1898	W.H. Dexter
Columbia Terrace	" 1	57	"	P.B. Moore

LOCATION

LIBERTY STREET

SPRINGFIELD

2.

REMARKS	BOOK	PAGE	DATE	NAME
Phoenix Ave.	Plans 1	70	1898	H.M.Woodard
Phoenix Ave.	" 1	71	"	" " "
Franklin St.	" 1	76	"	J.E.Taylor Est.
Cass-Vinton Sts.	" 1	208	1900	Minnie L.Spear
Tracy St.	" 1	244	"	J.R.Driscoll &c
Carew-Woodmont St.	" 2	4	1901	Woodmont Land Co

LOCATION LIBERTY STREET

SPRINGFIELD^{3.}

REMARKS	BOOK	PAGE	DATE	NAME
Tracy Ave.	Plans 2	16	1902	J.R.Driscoll
Home-Woodmont Sts.	" 2	51	1904	P.B.Moore
"Franklin Villa"	File	216	1911	Moody Land Trust
"Minturn Manor"	Plans 3	68	"	E.H.Robbins
Liberty Heights	" 3	92	1912	C.Rush & Son
Leslie Terrace	" 3	94	"	Harrington D.J.& J.T. /

LOCATION LIBERTY STREET

SPRINGFIELD 4.

REMARKS	BOOK	PAGE	DATE	NAME
The Camp Grounds Plans A		117	1914	Camp Ground Realty Associates
Genessee-Ledyard Sts.	" 4	89	1916	Gurdon Bill Est.
Genessee-Ledyard Sts.	" G	72	1918	" " "
Location of	" J	22-26-30	"	City of Spd.
Liberty Terrace	" K	10	1919	Warren & Whitney Estates
Corner Carew St.	" L	21	1921	City of Spd.

LOCATION

LIBERTY STREET

SPRINGFIELD

REMARKS	BOOK	PAGE	DATE	NAME
Bldg. line from Carew } St. to Chicopee Road }	Plans Q	58	1923	City of Spd.
Revised "Franklin Villa"	" S	46	"	Moody Land Trust
Leslie Terrace	" Q	24	1924	D.L. & J.E. Berard
Langdon St. Assessmnet	" Q	37	"	City of Spd.
Cooley Hotel Adjustment Property Lines	" R	50	"	B. & A.R.R. Co.

LOCATION LIBERTY STREET

SPRINGFIELD

REMARKS	BOOK	PAGE	DATE	NAME
Langdon St. Assessment	Plans U	25	1924	City of Spd.
Relocation S.E. & S.W. corners Liberty & North Sts.	" U	53	1925	" " "
Leslie Ter. Assessment	" V	69	"	" " "
Woodmont St. Assessment	" X	2	1926	" " "
Woodmont St. &c	" W	75	"	Christos Zografos
- - - -	" X	6	"	" " "

LOCATION LIBERTY STREET

SPRINGFIELD

REMARKS	BOOK	PAGE	DATE	NAME
Ground Floor Plan Store Bldg. O.W. McMahan	Plans Z	18 & 19	1926	Church Trs. Trinity M.E. /
Basement Floor Plan	" Z	22 & 23	"	" " " " "
Dwight St. at Liberty St. Station Building	" X	14	"	City of Spd.
Land Leased to Nathan Nirenstein	" X	63	1927	" " "
Whitaker & Calvin Sts.	" 5	18 & 19	"	Emma J. Abbe
Woodmont St.	" Z	14	"	Christos Zografos

REMARKS	BOOK	PAGE	DATE	NAME
Goodrich St.	Plans 5	53	1927	Fred A. Bistany
Wentworth St. Acceptance	" 6	31	1928	City of Spd.
Leslie St. Assessment	" 7	30	"	" " "
Nursery St. Assessment	" "	100 & 101	1929	" " "
Tacoma St. Assessment	" 10	19	1930	" " "
Goodrich St. Assessment	" 11	9	"	" " "

LOCATION LIBERTY STREET

SPRINGFIELD

REMARKS	BOOK	PAGE	DATE	NAME
Roy St. Assessment Plans	11	15	1930	City of Spd.
Passageway Carew St. Triangle Assessment Libear	" 12	130	1932	" " "
Land Sold to Hampden Coal & Oil Co. Liberty St.	" 14	65	1935	Union Trust Co.
Wolcott St. Acceptance Liberty St. to Stafford St.	" 17	60	1938	City of Spd.
Wolcott St. Assessment Liberty St. to Stafford St.	" 17	61	"	" " "
Vinton St.	" 22	33	1943	General Ice Cr. / Corp.

REMARKS	BOOK	PAGE	DATE	NAME
Roy St.	Plans 22	26	1943	Florino Pasqualini
365 Liberty St.	" 22	44	"	Realty Co. Mass. Cities
385-401 Liberty St.	" 23	1	1944	Spd. Warehouse Trust Co.
Proposed Liberty St. Sewage Pumping Station	" 23	10	"	City of Spd.
Proposed Liberty St. Sewage Pumping Station	" 23	11	"	" " "
Nursery St. Acceptance	" 23	106	1945	" " "

LOCATION LIBERTY STREET

SPRINGFIELD

REMARKS	BOOK	PAGE	DATE	NAME
Nursery St. Assessment	Plans 23	107	1945	City of Spd.
Genesee St. Relocation	" 24	7	1946	" " "
Charles St.	" 24	69	"	Pauline Goldberg
Dwight St.	" 24	90	"	Nathan Niren- ^{stein} /
Main St. &c	" 25	49	1947	United States Envelope Co.
Tacoma St. Acceptance	" 25	51	"	City of Spd.

LOCATION LIBERTY STREET

SPRINGFIELD

REMARKS	BOOK	PAGE	DATE	NAME
Tacoma St. Assessment Plans	25	52	1947	City of Spd.
Main St.	" 25	90	"	Leo Kaufman
Broadway Chic.	" 27	76	1948	Thomas J. Hicks
Newlib Heights Develop- ment	" 27	99	"	Arthur U. Tourigny &c
Charles St.	" 28	52	"	Keystone Liberty Corp.
Goodrich St. Acceptance	" 29	114	1949	City of Spd.

LOCATION LIBERTY STREET

SPRINGFIELD

13.

REMARKS	BOOK	PAGE	DATE	NAME
Goodrich St. Assessment	Plans 29	115	1949	City of Spd.
Hartley St. Acceptance	" 31	117	1950	" " "
Hartley St. Assessment	" 31	118	"	" " "
Cass St. &c	" 32	23	"	Edward S. Decker ^{Inc} /
Nursery St.	" 34	38	1951	Permil, Inc.
Newbury Street	" 36	80	1952	City of Spd.

REMARKS	BOOK	PAGE	DATE	NAME
Proposed Alterations of Plans St. line at N.E. corner of Chestnut & Liberty Sts.	" 38	113	1953	City of Spd.
Lynwood Ter. Acceptance	" 39	38	"	" " "
Lynwood Ter. Assessment	" 39	39	"	" " "
Genesee St. Alter. & Widening N.E. cor. Franklin St. N.W. Cor. Liberty St.	" 44	2 & 3	1954	" " "
Greaney Street &c	" 44	13	"	Peter F. Hogan
Whittaker Street &c	" 44	118	"	Country Homes Incorporated

REMARKS	BOOK	PAGE	DATE	NAME
Section <u>111</u> Country Homes Inc. Whittaker St.	Plans " 45	27	1954	Country Homes Inc.
Goodrich Street &c	" 51	32	1955	- - - - -
Phoenix St. Alteration & Relocation	" 62	59	1957	City of Spd.
Phoenix St. Alteration & Relocation	" 62	62	"	" " "
Armory St.	" 70	89 & 90	1959	" " "
Hogan Street &c	" 71	107 to 110 inc	1959	City of Spd.

REMARKS	BOOK	PAGE	DATE	NAME
Proposed Easement for Abbe Brook Drain Liberty St. to Chic.Line	Plans " 72	86 & 87	1959	City of Springfield
Land Conveyed by Boston & Albany R.R.Co Greaney St.Acceptance Liberty St. to	" 76	117	1960	P & P. Realty Company
Mildred Avenue	" 79	30 & 31	1961	City of Springfield
Greaney St.Assessment Liberty Street & Mildred Avenue	" 79	32	1961	City of Springfield
Spd.Redevlopment Area Ferry Street &c	" 84	1 & 2	1962	Spd.Redevlop- ment Authority
See Book 2862 Page 243			"	----

LOCATION LIBERTY STREET

SPRINGFIELD

REMARKS	BOOK Plans	PAGE	DATE	NAME
Warwick Street &c	" 86	30	1962	Cheney-Bigelow Wire Works
Confirmation Plan Hartley Street	" 88	115	1963	Giuseppe Gregori &c
Spd.Redevlopment Area Chestnut St. &c	" 89	77 & 78	1963	Spd.Redevlop- ment Authority
Spd.Redevlopment Area Boundary Survey Map	" 89	111 to 114 inc	1963	Spd.Redevlop- ment Authority
See Book 2953 Page 7			1963	----
Calvin St. &c	" 96	25	1964	John Rosati

LOCATION LIBERTY STREET

SPRINGFIELD

REMARKS	BOOK	PAGE	DATE	NAME
See Book 3039 Page 65			1964	----
See Book 3083 Page 434			1964	----
See Book 3103 Page 378			1965	----
Armory St. &c Laid out as a State Highway	" 98	114	1965	Commonwealth of Massachusetts
Wolcott St. &c Taken for highway purposes	" 100	4	1965	Commonwealth of Massachusetts
Goodrich St. &c Taken for highway purposes	" 100	58	1965	Commonwealth of Massachusetts

LIBERTY STREET
LOCATION

SPRINGFIELD

REMARKS	BOOKS	PAGE	DATE	NAME
Wolcott St. & Taken for highway purposes	" 100	59 & 60	1965	Commonwealth of Massachusetts
Dwight St. Alteration & reconstruction Liberty St. 700 ft. northerly	" 100	25 & 26	1965	City of Spd.
See Book 3132 Page 304			1965	- - -
See Book 3135 Page 601			"	----
See Book 3135 Page 606			"	----
Armory St. & Taken for State Highway	" 101	32	1965	Commonwealth of Massachusetts

LOCATION LIBERTY STREET

SPRINGFIELD

REMARKS	PLAN	PAGE	DATE	NAME
See Book 3158 Page 331			1965	----
See Book 3158 Page 335			"	----
See Book 3160 Page 448			"	Sewer Construction
Whittaker Street &c	Plan 101	59	1965	John Rosati
Wolcott St. &c Taken for State Highway	" 101	100	1965	Commonwealth of Massachusetts
Leslie St. &c Taken for State Highway	" 101	100	1965	Commonwealth of Massachusetts

LOCATION LIBERTY STREET

SPRINGFIELD

REMARKS	PAGES	PAGE	DATE	NAME
Franklin St. relocation proposed sanitary sewer and storm drain	" 102	12 & 13	1966	City of Springfield
Franklin St. Storm drain	" 102	14 & 15	1966	City of Springfield
Cass St. Swly. about 575'	" 102			
See Book 3168 Page 646			"	----
See Book 3168 Page 647			"	----
Armory Street & Route 291	" 102	55-62 inc.	1966	Commonwealth of Massachusetts
Calvin St. Liberty St. to Mildred Ave.	" 102	104 & 105	1966	City of Spd.

LOCATION LIBERTY STREET

SPRINGFIELD

REMARKS	PLANS	PAGE	DATE	NAME
Maura St. Mayher St. to Greaney St.	" 102	106 & 107	1966	City of Spd.
Sedgelea Street Liberty St. to Thornfell St.	" 102	118 & 119	1966	City of Spd
Tourigny St. Liberty St to Newbury St.	" 102	122 & 123	1966	City of Spd.
See Book 3180 Page 189			"	----
See Book 3184 Page 111			"	Drain Construction
See Book 3194 Page 119			"	- - - - -

LOCATION LIBERTY STREET

SPRINGFIELD

REMARKS	BOOKS	PAGE	DATE	NAME
See Book 3200 Page 429			1966	Sidewalk Construction
See Book 3214 Page 61			"	----
Franklin Street Relocation	" 104	98 & 99	1966	City of Springfield
Franklin St. Abandoned Chestnut St. N ¹ y. about 800 ft.	" 104	120 & 121	1966	City of Spd.
Ferry St. Alteration & reconstruction Dwight St. to Chestnut St	" 105	13	1966	City of Spd.
Calvin Street &c Assessment	" 105	27	"	" " "

LOCATION LIBERTY STREET

SPRINGFIELD

REMARKS	PPAs	PAGE	DATE	NAME
Pauline Street &c Assessment	" 105	33	1966	City of Spd.
Tourigny Street &c Assessment	" 105	35	"	" " "
Sedgelea Street &c Assessment	" 105	35	"	" " "
Columbus Avenue &c Abandonment	" 106	8 & 9	1966	Spd. Redevelop- ment Authority
Charles Street	" 106	68	1966	City of Spd.
Woodmont Street &c	" 106	114	1966	James T. Sheehan

LOCATION LIBERTY STREET

SPRINGFIELD

REMARKS	Plans BOOKS	PAGE	DATE	NAME
See Book 3238 Page 165 Columbus Ave. & Land to be acquired by S.R.A.	" 107	24 & 25	1967 1967	---- Springfield Redev Authority
See Book 3241 Page 35			"	----
See Book 3250 Page 486			"	----
Doyle Avenue Sanitary Sewer	" 109	112-115 inc.	1967	City of Spd.
See Book 3317 Page 38			1968	----

LOCATION LIBERTY STREET

SPRINGFIELD

REMARKS	BOOK	PAGE	DATE	NAME
Chestnut St. Alteration--Liberty St. to Congress St.	" 111	102 & 103	1967	City of Spd.
Widening---Chestnut St. to Franklin St.	" 112	48 & 49	1968	City of Spd.
Stormwater drain	"113	100	1968	S. R. A. 1.
See Book 3341 Page 77			"	----
See Book 3341 Page 77			"	----
Main St. Alteration & Reconstruction Gridiron St. to I-291	"117	2---7 inc.	1969	City of Spd.

LOCATION LIBERTY STREET

SPRINGFIELD

REMARKS	BOOK	PAGE	DATE	NAME
Whittaker St. Acceptance--Liberty St to Greaney St.	"119	120 & 121	1969	City of Spd.
Whittaker St. Assessment--Liberty St to Greaney St.	"119	122	1969	City of Spd.
" See Book 3467 Pg. 435			"	---
Charles St. To be abandoned Liberty St. to B & A RR Co.	"120	36	1969	City of Spd.
See Book 3507 Page 238			1970	---
Land deeded to City of Spd. by Shell Oil Co. Carew St.	"121	126	1970	City of Spd.

LOCATION LIBERTY STREET

SPRINGFIELD

REMARKS	BOOK	PAGE	DATE	NAME
Columbia Terrace to be abandoned	"122	72	1970	City of Spd.
Chestnut Street	"126	56 & 57	1971	Spd. Redev. Authority
Nursery Street &c	"126	62 & 63	1971	S.R.A. &c
See Book 3591 Page 471 Boylston St alterations & Reconstruction Liberty St to Main St	"130	68--73 inc	1971	City of Spd.
Main Street &c	"133	28 & 29	1972	Peter Picknelly

LOCATION

LIBERTY STREET

SPRINGFIELD

REMARKS	BOOK	PAGE	DATE	NAME
Armory Street &c Columbia Ter--- From Liberty St westerly about 164'	Plans 136	22 & 23	1972	Blake Bros. Company
Columbia Ter--Liberty St W'ly 164 ft	"140	50 & 51	1972	City of Spfld
Columbia Ter--Liberty St W'ly 164 ft	"140	52	1972	City of Spfld
Columbia Ter--Liberty St W'ly 164 ft	"150	26 & 27	1974	City of Spfld
See Book 3948 Page 142			"	----
Carew Street	"150	96 & 97	1974	Peter F. Hogan

LOCATION

LIBERTY STREET

SPRINGFIELD

REMARKS	Plans	PAGE	DATE	NAME
Mildred Ave to be abandoned Liberty St 150 ft easterly	"150	104	1974	City of Spfld
Libar St Widening & Reconstruction	"158	46	1975	City of Spfld
Cass Street	" 159	91	1975	Casey-Benson Trust
Route 291 &c	" 165	112 & 113	1976	American Legion Liberty Post No. 430, Inc.
See Book 4414 Pg. 309			1977	----
Land Taking and Widening	"170	54 & 55	1977	City of Spfld

LOCATION LIBERTY STREET

SPRINGFIELD

REMARKS	BOOK	PAGE	DATE	NAME
See Book 4473 Page 48			1977	----
Woodmont Street	"179	30	1978	Angelo Tougias
Clantoy Street &c	"179	88 & 89	1978	Great A & P Tea Co
Stockman St &c	"185	21	1979	Michael F. Godek &c
Pauline Street &c	"195	109	1981	Paul R. Hogan

LOCATION LIBERTY STREET

SPRINGFIELD

REMARKS	BOOK	PAGE	DATE	NAME
Taylor St &c	"198	90 & 91	1981	Consolidated Rail Corp
Taylor St &c	"198	92 & 93	1981	Consolidated Rail Corp
-----	201	38	1982	Jos. F Gullune Falvo Frederick J
Taylor Street &c	206	80 & 81	1982	Memorial Develop- ment Corp
Main Street &c	207	36 - 39	1982	New North Dental Realty Trust

LOCATION LIBERTY STREET

SPRINGFIELD

REMARKS	BOOK	PAGE	DATE	NAME
Taylor Street &c	209	50 & 51	1983	Memorial Develop- ment Corp.
Pauline Street &c	"216	1	1984	Joseph A. LaRiviere
Taylor Street &c	217	4 & 5	1984	Spfld Economic Dev Corp.
Maura Street &c	218	34 & 35	1984	Estate of Peter F. Hogan
Abbe Brook Area	219	126 & 127	1984	City of Spfld.

LOCATION LIBERTY STREET

SPRINGFIELD

REMARKS	BOOK	PAGE	DATE	NAME
Columbus Avenue &c	220	110& 111	1984	Kittredge- Webber Assoc.
Woodmont Street	220	116	1984	Sullivan-Keating & Morgan Insurance Agency Inc.
Lyman Street &c	225	127& 128	1985	Memorial Develop. Corp.
Calvin Street &c	234	18	1986	James P Tabb The Pond-
Broadway (Chicopee)&c	241	25	1986	Ekberg Company

LOCATION **LIBERTY STREET****SPRINGFIELD**

REMARKS	BOOK	PAGE	DATE	NAME
Broadway- Chicopee	241	26	1986	C.C.B., Inc. & C
Woodmont Street	242	64	1986	Thomas E Sheehan
Maura Street	"246	106	1987	Peter F. Hogan Estate
Mildred Avenue -	"247	33	1987	Stanley W. Sawa & C
-----	252	53- 59	1987	Park Place Condominium

LOCATION LIBERTY STREET

SPRINGFIELD

REMARKS	BOOK	PAGE	DATE	NAME
Mildred Ave	252	70	1987	Stanley W. Sawa &c
-----	253	44- 50	1987	Park Place Condominium
Maura Street &c	253	125	1988	Contemporary Properties Trust
-----	254	25	1988	Park Place Condominium
Tracy Street	255	39	1988	James W. Sternowski

LOCATION **LIBERTY STREET****SPRINGFIELD**

REMARKS	BOOK	PAGE	DATE	NAME
Armory St &c	257	65	1988	Armory Street Associates
Mauka St	260	10	1988	Peter F Hogan Est
Grover St &c	273	47	1990	LaFayette Trust
Lynwood Terrace =	284	25	1993	Donald C Metzger &c
Greaney St &c	284	109	1993	Richard Allen

LOCATION LILAC STREET

SPRINGFIELD
(I.O.)

1

REMARKS	BOOK	PAGE	DATE	NAME
Long Pond Heights	Plans T	28	1925	Eagle Realty Co.
Goodwin St. Acceptance	" 14	52 to 54 inc	1935	City of Spd.
Pasco Hill Project	" 31	87 & 88	1950	Spd. Authority Housing / Leon Duffany
Darling Street &c	" 111	127	1968	
Darling St--Goodwin St. to Pasco Road Accept	"119	29--32 inc.	1969	City of Spd.
Darling St. Assess. Goodwin St. to Pasco Road	"119	34 & 35	1969	City of Spd.

LOCATION LILAC STREET

SPRINGFIELD
(T.O.)

REMARKS	BOOK	PAGE	DATE	NAME
Deveau St. Acceptance Goodwin St-Darling St	"119	36	1969	City of Spd.

LOCATION

LILLIAN AVE.

CHICOPEE

REMARKS

BOOK

PAGE

DATE

NAME

Empire St.-Daley St.

Plans
V

54

1925

Co.
Willwood Realty

Revised Willwood Park

BY

18

1926

" "

LOCATION **LILLIAN STREET**

LUDLOW

REMARKS	BOOK	PAGE	DATE	NAME
Riverview West Ave.	Plans D	20	1915	Napoleon Goddu
	" 27	16	1948	Town of Ludlow
West Ave. Sewer Assess- ment	" 27	130	"	" " "
Laid out as a State Highway Prospect St. &c	" 37	20 to 46 inc.	1952	Common. of Mass.
Discontinuance of West Ave. as a State Highway	" 40	111 to 115 inc.	1953	" " "
Florida Street &c	" 44	117	1954	- - - - -

LOCATION

LILLIAN STREET

LUDLOW

REMARKS	BOOK	PAGE	DATE	NAME
See Book 3795 Page 211			1973	----
River St & Easement plan Chicopee River Interceptor Sewer	"143	88 to 109	1973	Town of Ludlow
See Book 5342 Page 167			1982	-----
Assessment Plan	"206	6 to 9	1982	Town of Ludlow
See Book 5730 Page 221			1984	-----

LOCATION

LILLIAN STREET

LUDLOW

REMARKS	BOOK	PAGE	DATE	NAME
Final Assessment Plan River Street &c	221	48 to 51	1984	Town of Ludlow

LOCATION **LILLIAN STREET**

SPRINGFIELD

REMARKS	BOOK File	PAGE	DATE	NAME
Oak - Orleans St	302	601	1873	
Census Tract 18 State Street &c	"204	82	1982	S R A
Census Trace 18 State Street &c	"204	83	1982	S R A
See Book 5308 Page 108			1982	---
See Book 5424 Page 457			1983	-----

LOCATION

LILLIAN STREET

SPRINGFIELD

REMARKS	BOOK	PAGE	DATE	NAME
State Street &c	213	104 & 105	1984	St James Commons Associates
State Street &c	218	114 & 115	1984	S R A
State Street &c	234	56	1986	Charles Lyons
State Street &c	"249	63	1987	Charles Lyons

LOCATION LILLY DRIVE

SOUTHWICK

REMARKS	BOOK	PAGE	DATE	NAME
Bungalow Heights	Plans C	70	1915	H.S.Rainville
Veteran Park	" 26	33	1947	Minnie Massai
North Lake Avenue	"183	77	1979	J.E. Hanscom or J.E. Bellemore
Rainville Ct &c	280	70	1992	Carol A Foley

LOCATION

LINCOLN AVE.

SPRINGFIELD

REMARKS

BOOK

PAGE

DATE

NAME

Taylor St.-

314

601

1874

H. H. Bartlett

LOCATION LINCOLN CIRCLE

Springfield

Changed to Barnard Court from Lake Drive sly to B. & A. R. R.

REMARKS	BOOK	PAGE	DATE	NAME
See Order of City Council	----	----	1928	On File

LOCATION LINCOLN PARK

LONGMEADOW

REMARKS	BOOK	PAGE	DATE	NAME
Greenwood Manor	File	303	1911	Trust Bay State Realty/
Assessment	Plans 10	75	1930	Inhab. Longmeadow
Longmeadow St.	" 23	52	1945	Corp. A.C. Dutton Lumber
Woodmont Road &c	" 29	69	1949	Sylvia Nuger
Longmeadow St. &c	" 31	67	1950	Sara U. Barnard &c
Maple Road	" 89	4	1963	Philip H. Desilets Tr.

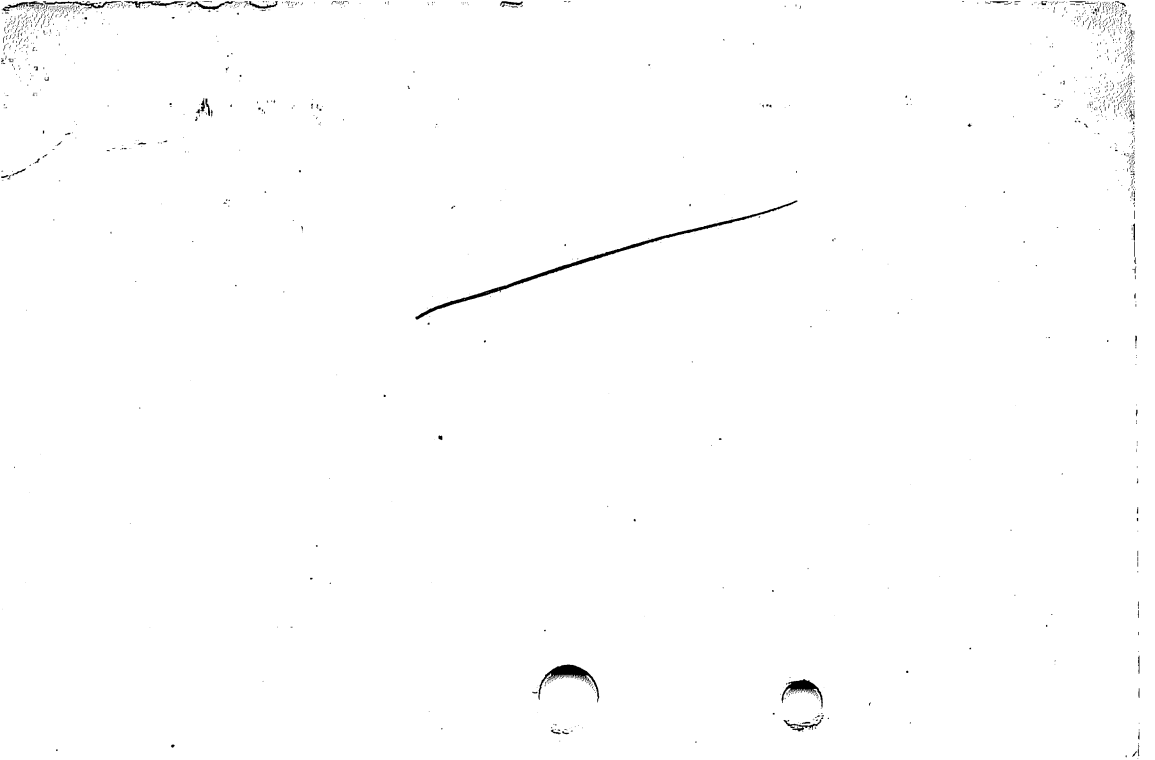

LOCATION LINCOLN PARK

LONGMEADOW

REMARKS	BOOK	PAGE	DATE	NAME
See Book 3223 Page 53			1966	Sidewalk Construction
Circle Road &c	285	113	1993	Robert F Muldoon &c

LOCATION LINCOLN ROAD

LONGMEADOW

REMARKS	BOOK	PAGE	DATE	NAME
Greenwood Manor	File	303	1911	M.F.Goodrich Tr.
Berwick Ter. & Berwick Rd. Assessment	Plans " 16	127	1938	Inhabitants of Longmeadow
Franklin Road Assessment	" 19	126	1941	Inhabitants of Longmeadow
Greenwood Manor Franklin Road &c	" 101	115	1965	- - - - -
Greenwood Manor Franklin Road &c	" 103	119	1966	- - - - -

LOCATION LINCOLN ROAD

SOUTHWICK

REMARKS	BOOK Plans	PAGE	DATE	NAME
Proposed Transmission Lines Right of Way	" 75	102 - 129 inc	1960	Western Mass. Electric Co.
- - - - -	"138	50	1972	Stewart W. Dunning
Mort Vining Road	"151	8	1974	Norman H. Storey
Mort Vining Road	"192	63	1980	J. J. Sofinowski
Mort Voning Road	217	49	1984	J J Sofinowski &c

LOCATION LINCOLN ROAD

SOUTHWICK

REMARKS	BOOK	PAGE	DATE	NAME
Mort Vining Road	254	39	1988	Julius J. Sofinowski

LOCATION LINCOLN STREET

AGAWAM

11

REMARKS	BOOK	PAGE	DATE	NAME
Lincoln Park	File	321	1912	Jas.H.Boyle
Relocation of Mill St. Cooper St.to Spring- field St.	Plans 28	64 to 69 inc.	1949	Inhab.Hampden Co.
Taking	" 30	95	1950	Town of Agawam
Proposed San.Sewer	" 41	34	1953	" " "
Mill Street &c	" 72	29	1959	George H. Provost

LOCATION LINCOLN STREET

AGAWAM

REMARKS	BOOK	PAGE	DATE	NAME
Line St &c	"191	83	1980	Dolores Provost
Franklin Street	250	122	1987	Elwood Latimer Jr. &c
Franklin Street	272	54	1990	Joseph Iellamo
Line St	274	112	1990	Steven D Allen &c

LOCATION LINCOLN STREET

CHICOPEE

REMARKS	P PLAN	PAGE	DATE	NAME
Hill Top Heights	W	78	1925	Premier Mtg. & Realty Co Inc.
Main Blvd-Coolidge Ave.	Y	12	1926	" " " "
Burnett Road & School Site	" 103	122 & 123	1966	City of Chicopee
Harold Street &c	248	110	1987	Donald J Labelle
Line St &c	255	21	1988	Eugene J Roy

LOCATION

LINCOLN ST

CHICOPEE FALLS

REMARKS	BOOK	PAGE	DATE	NAME
St. Springfield-Washington	448	601	1888	Bldg. Co. Chicopee Falls
Broadway " "	"	603	1896	" " " "
" " " "	Plans 2	81	1905	" " " "

LOCATION LINCOLN STREET

HOLYOKE

1

REMARKS	BOOK	PAGE	DATE	NAME
West - Pleasant St.	296	601	1873	Jas.F.Allyn
Land bought from Boston & Maine Railroad	Plans 32	97	1951	Max Koffila
Valley Heights	" 33	48	"	Cyril Gagne
West Hampden St.&c	" 54	87& 88	1956	Banier Realty Trust
Mosher St.&c	" 69	38-57 inc.	1958	Holyoke Water Power Co.
Altered and laid out as a State Highway	" 98	109-111 inc.	1965	Commonwealth of Massachusetts

LOCATION LINCOLN STREET

HOLYOKE

REMARKS	BOOK	PAGE	DATE	NAME
Northampton Street	"116	53	1969	M. Barthello &c
See Book 3523 Page 353			1970	---
Northampton St. &c	"122	106-111 inc.	1970	Commonwealth of Mass.
Taylor Street	"144	21	1973	Thomas J. Kerins

LOCATION

LINCOLN STREET**MONSON**

REMARKS	BOOK Plans	PAGE	DATE	NAME
Main Street	" 89	107	1963	Normand A. LaFamme
Green Street &c	"128	106	1971	Ralph I Hermanson

LOCATION LINCOLN STREET

SPRINGFIELD

REMARKS	BOOK	PAGE	DATE	NAME
Magazine Street	210	201	1861	I. W. Ripley
Magazine - Bowdoin Streets	Plans " 4	100	1916	Wm. H. Carpenter Co.
Magazine Street	" Y	13	1927	S. O. Co. N.Y.
Formerly U.S.A. Acceptance	" 12	1	1931	City of Spd.
St. James Ave. &c	" 139	14 & 15	1972	Roman Catholic Bishop of Spd
See Book 3803 Page 317			1973	----

LOCATION LINCOLN STREET

SPRINGFIELD

REMARKS	PLANS	PAGE	DATE	NAME
Historic District McKnight Street &c	" 162	120	1976	McKnight Historic District
Federal St &c	173	70 & 71	1977	Milton Bradley Co

LOCATION LINCOLN STREET

WEST SPRINGFIELD

REMARKS	BOOK Plans	PAGE	DATE	NAME
Piper-Amostown Roads	" A	114	1914	J.H. & J.V.Boyle
Edgewood Tract	" 21	96	1942	Edgewood Corp.
Amostown Road &c	" 29	4	1949	West Spd.Housing Authority
Section 1 Amostown Heights	" 72	116	1959	Suburban Building Contractors, Inc.
Amostown Heights	" 82	46 & 47	1961	Suburban Building Contractors, Inc.
Amostown Heights	" 85	79 & 80	1962	Suburban Building Contractors, Inc.

LOCATION LINCOLN STREET

WEST SPRINGFIELD

REMARKS	BOOK	PAGE	DATE	NAME
Amostown Road	"154	15	1974	Benjamin C. Delmonico

LOCATION LINDA AVENUE

CHICOPEE

REMARKS	BOOK	PAGE	DATE	NAME
George Street - Chicopee Street	" 2	88	1906	Maplewood Annex
Douglas Circle &c	"118	30 & 31	1969	Bernard G. Lomascolo
Chicopee Street &c	"166	82 & 83	1976	Antoni Klosowski &c

LOCATION

LINDA DRIVE

WESTFIELD

REMARKS	BOOK	PAGE	DATE	NAME
Susan Dr. &c	Plans 139	105 & 104	1972	L. J. Scarfo Developers
Eastview Heights Sec 3 Susan Drive &c	"153	82 to 85	1974	L J Scarfo Developers
Susan Drive &c	"189	49	1980	L J Scarfo Dev
Susan Dr &c	280	94	1992	Louis J Scarfo

LOCATION

LINDA STREET

CHICOPEE

REMARKS	BOOK	PAGE	DATE	NAME
Chicopee St &c	259	18	1988	Vlad Gorodisher

LOCATION LINDA STREET

PALMER

(THREE RIVERS)

REMARKS	BOOK	PAGE	DATE	NAME
	Plans			
Sunset Acres	" 54	99	1956	John Sasur &c
Sunset Acres	" 58	46	"	" " "
Chudy Street	"172	85	1977	Gertrude M Noga Milton S
Chudy Street	229	16	1985	Kokoszka &c
Sylvia Street &c	"245	52	1987	Philip Guerard

LOCATION

LINDBERGH AVENUE

Holyoke

REMARKS	BOOK	PAGE	DATE	NAME
Northampton Street	Plans 5	70	1927	Austin D. Street
Northampton Street	" 38	11	1952	S.R. Allyn &c
Laura Lane	" 41	43	1953	" " " "

LOCATION

LINDBERG STREET

WESTFIELD

REMARKS	Plans	PAGE	DATE	NAME
McKinley Terrace &c	" 97	35	1964	James A. Mahoney Est

REMARKS	BOOK	PAGE	DATE	NAME
Main St.	Plans 8	91	1929	H.K.Moseley &c
McKinley Ter. &c	" 16	24	1937	John Marichak &c
Right of Way for Storm Water Drain to Noble Street	" 17	87	1939	Anngenetete F. Noble &c
McKinley Terrace &c	" 18	36	"	H.F. Lynch &c
McKinley Terrace	" 18	40	"	H.F.Lynch &c
East Silver St.	" 18	94	1940	Margaret Marichak

LOCATION LINDBERGH BOULEVARD

WESTFIELD

REMARKS	BOOK	PAGE	DATE	NAME
Plan of Lots From Main St.	Plans 19	40	1940	gerald Gerald Fitz- /
McKinley Terrace	" 19	129	1941	Margaret Marichak
East Silver St.	" 21	25	1942	" "
Gold Street &c	" 93	83	1964	Westfield Housing Authority

LOCATION LINDEN AVENUE

EAST LONGMEADOW

REMARKS	BOOK	PAGE	DATE	NAME
Grove Ave.	File Plans	148	1904	J.W.Wilbur
Grove Street	" 51	37	1955	Hugo Gralia & Town of
Betterment Assessment 91, 92 & 95	"140	10	1972	East Longmeadow
See Book 3756 Pages			"	----
See Book 3761 Page 211			"	----
See Book 3779 Page 355			1973	----

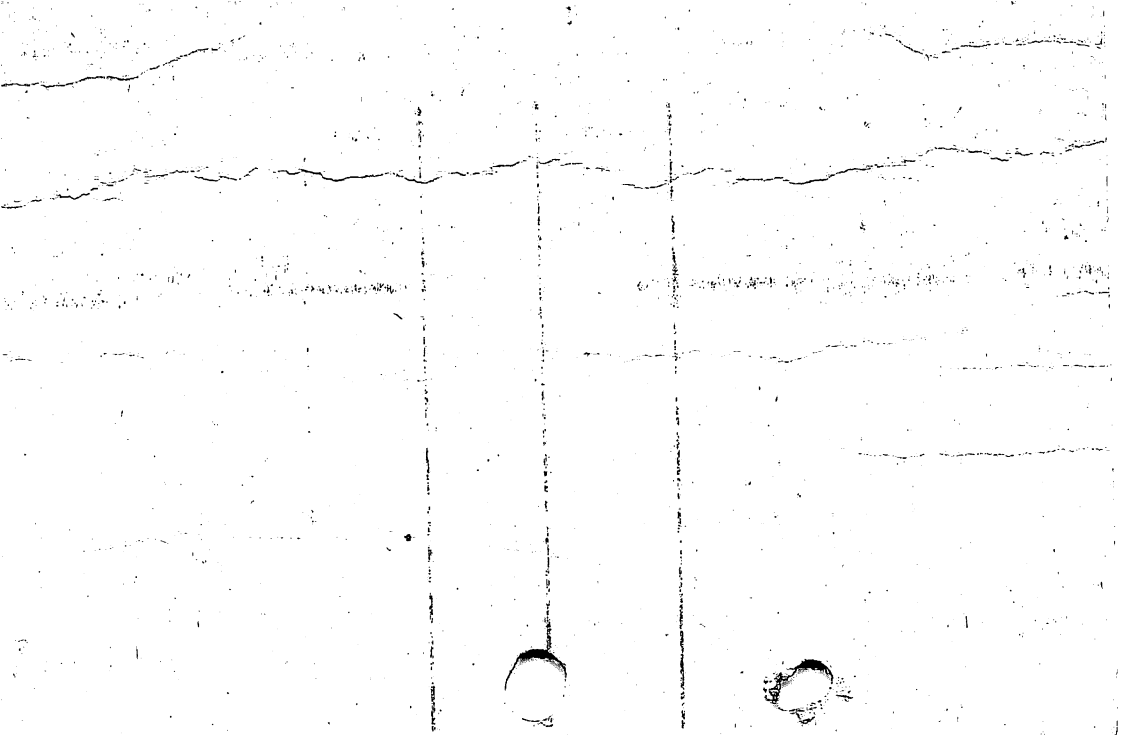

LOCATION

LINDEN AVENUE

EAST LONGMEADOW

REMARKS	BOOK	PAGE	DATE	NAME
285 & 286 See Book 3786 Pages /	Plans		1973	----
Newbury Avenue &c		151	113	1974
Newbury Avenue &c	168	62 & 63	1977	Agnes R. Casey
- - - - -	231	66	1985	Robert C Spear
Newbury Street	256	44	1988	Stanley B. Hanks &c

LOCATION **LINDEN AVENUE**

WESTFIELD

REMARKS	BOOK	PAGE	DATE	NAME
Mather St. &c	175	84+85	1977	Richard E. Clark

LOCATION LINDEN STREET

EAST LONGMEADOW

REMARKS	BOOK	PAGE	DATE	NAME
Springfield Gardens	File Plans	224	1911	J.W.Wilbur
" "	" A	70	1913	" " "
- - - - -	"245	102	1987	Daniel Roulier

LOCATION LINDEN STREET

HOLYOKE

REMARKS	BOOK	PAGE	DATE	NAME
Whiting Ave.-Dwight St. Ladd St.	Plans 4	107	1917	Alex Beauregard
Hampden St. &c Laid out as a State Highway Lyman St. &c Laid out as a Highway Lyman Street &c	" Y 26	52 108	1927 1947	Oren D. Allyn Daniel J. & Bessie O'Connell Estates
	" 58	50to 55inc.	1956	Common. of Mass.
	" 66	62 & 63	1958	" " "
Sargrant Street &c	" 101	90 & 91	1965	Henry J. Baker Jr

LOCATION **LINDEN STREET**

HOLYOKE

REMARKS	BOOK	PAGE	DATE	NAME
Dwight Street &c	" 201	96	1982	Homer A Hopewell &c
Locust St &c	267	81	1989	Joseph N Myers &c
Dwight St &c	271	1	1990	T. Moynahan &c

LOCATION

LINDEN STREET

SPRINGFIELD

REMARKS	BOOK	PAGE	DATE	NAME
Chestnut - Cass St.	222	601	1864	C. L. Shaw
Spd. Redevelopment Area Carew Street &c	Plans " 86	64 to 66 inc.	1962	Spd. Redevelopment Authority
See Book 2906 Page 3			"	----
See Book 2996 Page 198			1963	----
Spd. Redevelopment Area Everett Street &c	" 91	85 & 86	1963	Spd. Redevelop- ment Authority
See Book 3039 Page 65			1964	----

LOCATION LINDEN STREET

SPRINGFIELD

REMARKS	BOOK	PAGE	DATE	NAME
See Book 3083 Page 434			1964	----
See Book 3142 Page 519			1965	----
Spd. Redevelopment Area Franklin St. &c	" 101	1 & 2	1965	Spd. Redevelopment Authority
Spd./Redevelopment Area Belle Street &c	" 101	3 & 4	1965	Spd. Redevelopment Authority
Main St. &c Taken for State Highway	" 101	123-125 inc.	1965	Commonwealth of Massachusetts
See Book 3294 Page 287			1967	Easement Rights

LOCATION LINDEN STREET

SPRINGFIELD

REMARKS	BOOK	PAGE	DATE	NAME
Chestnut Street Interstate Route 291	" 111	33	1967	Commonwealth of Massachusetts
Cass St. to be abandoned Linden St. No w'ly about 690'	"122	70	1970	City of Spd
Everett St. to be abandoned Cass St. N.E'ly about 297'	"122	73	1970	City of Spd.
Everett St. to be abandoned from Cass St southwesterly 300'	"123	39	1970	City of Spd.
Carew Street &c	"145	14 & 15	1973	Roman Catholic Bishop of Spd.
See Book 3894 Page 68			"	---

LOCATION LINDEN STREET

SPRINGFIELD

REMARKS	BOOK	PAGE	DATE	NAME
See Book 3948 Page 141			1974	----
Proposed taking for Stafford St widening Cass St to Armory St	"151	126 & 127	1974	City of Spfld
Stafford St Alterations & Reconstruction Linden St to Armory St	"151	128 & 129	1974	City of Spfld
See Plans 152 Page 75				Mercy Hospital
See Plans 158 Pgge 56				Daniel O'Connells Sons Inc.
Stafford Street & Linden St to Armory St	" 160	84 to 89	1975	City of Spfld

LOCATION LINDENDALE AVENUE

EAST LONGMEADOW

REMARKS	BOOK	PAGE	DATE	NAME
	File			
Springfield Gardens	"	224	1911	J. W. Wilbur
	Plans			
Springfield Gardens	" A	70	1913	J. W. Wilbur
Newbury Street &c	" 73	59	1959	Leo M. Speight
Cedar Hill	" 85	32 & 33	1962	Leo M. Speight

LOCATION LINDER ROAD

HOLLAND

REMARKS	XXXXXX	PAGE	DATE	NAME
Leadmine Road &c	Plans 123	1	1970	Roy Allen
Sutcliffe Rd	264	95	1989	Gladys B Bradway
Sutcliffe Rd	264	96	1989	Gladys Bradway
Leno Road &c	266	26	1989	Gladys d Bradway

LOCATION **LINDOR STREET****HOLYOKE**

REMARKS	BOOK	PAGE	DATE	NAME
	Plans			
Lindor Heights	" 51	10	1955	Lincoln B. Smith &c
North of Lindor Heights Discal Lane	" 55	82 & 83	1956	F. Ray Green
Easthampton Road &c Laid out as a State Highway - Route 91	" 62	113 1-60	1957	Joseph C. Nowak
	" 95	inc.	1964	Common. of Mass.
Easthampton Road	174	112	1977	Roger E Beaudoin &c

LOCATION **LINDSAY ROAD****SPRINGFIELD**

REMARKS	BOOK	PAGE	DATE	NAME
Ellendale Estates Section Two	Plans " 56	129	1956	Ellendale Estates
See Book 2518 Page 125 Ellendale Circle Sanitary Sewer	" 94	63 & 64	1956 1964	Drain Construction City of Springfield
See Book 3025 Page 55			1964	Sewer Construction

LOCATION LINDSAY ROAD

SPRINGFIELD

From Ellendale Circle easterly to Paulk Terrace.

REMARKS	BOOK	PAGE	DATE	NAME
See Order City Planning Board On			File April 12, 1956.	

LOCATION

LINE ROAD

HOLYOKE

REMARKS	BOOK	PAGE	DATE	NAME
Southampton Road &c	"153	26 & 27	1974	George Dinsmore
Southampton Road &c	"192	113	1980	Bob Simpton Signs Inc
Southampton Rd &c	257	48- 49	1988	Western View Development Corp
-----	262	55	1988	Western View Development Corp
Lamay Drive &c	277	121	1991	Rheal Duquette &c

LOCATION LINE STREET

AGAWAM

1.

REMARKS	BOOK	PAGE	DATE	NAME
Newbridge Terrace Plans D		70	1916	United Land Tr.
Fruwirth Ave.	" 17	12	1938	Marie Fruwirth
Mooreland St. Layout Springfield St. to Pierce St.	" 26	102	1947	Town of Agawam
Pierce St. Layout Moore- land St. to Line St.	" 26	103	"	" " "
Relocation of Mill St. Cooper St. to Spring- field St.	" 28	64 to 69 incl	1949	Inhab. Hampden Co.
High School Site Line St. & Mill St. & Cooper St.	" 41	116	1953	Town of Agawam

LOCATION LINE STREET

AGAWAM

2.

REMARKS	BOOK	PAGE	DATE	NAME
High School Site Mill Street &c	Plans " 43	33	1954	Town of Agawam
Lincoln Street &c	" 72	29	1959	George H. Provost
Whispering Pines Estates	" 102	41	1966	Walter Dziubek
Whispering Pines Estates	" 104	62	1966	Walter Dziubek
See Book 3261 Page 318			1967	----
Sequoia Drive Acceptance	" 108	106	1967	Town of Agawam

LOCATION **LINE STREET**

AGAWAM

REMARKS	BOOK	PAGE	DATE	NAME
Pierce Street	"122	83	1970	John N. Losito
Mill Street.&c	" 127	44	1971	R.A. Provost
Land Acquisition for Agawam High School	"128	29& 30	1971	Town of Agawam
- - - - -	"132	34	1971	Evelyn F. Blair
Fenton Street	"165	66&67	1976	Maurice J. Mallette &c

LOCATION LINE STREET

AGAWAM

REMARKS	BOOK	PAGE	DATE	NAME
Franklin St &c	191	83	1980	Dolores Provost
Sanitary Sewers	"216	10 to 15	1984	Town of Agawam
See Book 5596 Page 68			1984	-----
See Book 5608 Page 370			1984	-----
See Book 6080 Page 182			1986	-----

LOCATION LINE STREET

AGAWAM

REMARKS	BOOK	PAGE	DATE	NAME
Franklin St &c	255	21	1988	Eugene J Roy
Fenton St	264	94	1989	Emile Barbero
Sequoia Drive &c	266	117	1989	John E. Hill
Jamie Lane &c	266	118	1989	John Hill
Lincoln St	274	112	1990	Steven D Allen &c

LOCATION LINE STREET

HOLYOKE

REMARKS	BOOK	PAGE	DATE	NAME
Proposed Location Radio Station WHYN	Plans 31	32	1950	Hampden-Hampshire Corp.

LOCATION

LINE

ST.

LUDLOW

REMARKS

BOOK

PAGE

DATE

NAME

Highland Ave.

Plans
3

136

1913

Haviland St.

LOCATION LINK STREET

WEST SPIRNGFIELD

REMARKS	BOOK	PAGE	DATE	NAME
Lawncroft Wolcott St.	File	290	1912	Cronin-Swift Land Co.
Sewer Construction	" 59	47	1956	Town of West Springfield

LOCATION LINNBROOK ROAD

BRIMFIELD

REMARKS	BOOK	PAGE	DATE	NAME
Sherman Lake Shores	Plans " 50	2 & 3	1955	The Waterfront Realty Company
Sherman Lake Shores	" 51	125 & 126	"	" " " " "
Marsh Hill Road &c	" 133	114- 118	1972	R L W Inc.

LOCATION **LINNELL STREET**

SPRINGFIELD

REMARKS	BOOK	PAGE	DATE	NAME
Carew Street	491	601	1894	Thos. E. King
" "	491	603	1894	" " "
" "	551	603	1896	" " "
N.E. Tel. & Tel. Co. & U.E. Light Co. Const. Carew St. Defense Housing Project	Plans " 21	75	1942	United States of America
Davis St. Acceptance	" 38	19 & 20	1952	City of Spd.
Davis St. Assessment	" 38	21	"	" " "

LOCATION **LINWELL STREET**

SPRINGFIELD

REMARKS	BOOK	PAGE	DATE	NAME
Russell St. Acceptance	Plans " 38	27	1952	City of Spd.
Russell St. Assessment	" 38	28	"	" " "
Lang St. Acceptance	" 38	119 & 120	1953	" " "
Lang St. Assessment	" 38	121	"	" " "
Anne St. & Acceptance	" 65	59 & 60	1958	" " "
Anne St. & Assessment	" 65	61	"	" " "

LOCATION **LINNELL STREET**

SPRINGFIELD

3.

REMARKS	BOOK	PAGE	DATE	NAME
Arthur St. & Acceptance	Plans " 65	62 & 63	1958	City of Spd.
Arthur St. & Assessment	" 65	66	"	" " "
Birch St. & Acceptance	" 65	67	"	" " "
Birch St. & Assessment	" 65	68	"	" " "
Acceptance	" 65	69 & 70	"	" " "
Acceptance	" 65	71 & 72	"	" " "

LOCATION **LINNELL STREET****SPRINGFIELD**

4.

REMARKS	BOOK	PAGE	DATE	NAME
Assessment	Plans			
	" 65	73	1958	City of Spd.
See Book 2605 Page 30				Drain & Sidewalk
See Book 2600 Page 470			1958	Construction
Lang Street &c	224	106	1985	Anna C Lynch
Arthur Street	255	43	1988	Frank F. Langevin

LOCATION LINWOOD DRIVE

WILBRAHAM

REMARKS	BOOK	PAGE	DATE	NAME
Brainard Road &c	Plans " 68	74 & 75	1958	Honey Hill Dev. Corp.
Section A Mohawk Street	" 78	59	1960	Honey Hill Development Corp.
Mohawk Street	" 78	99	1960	Honey Hill Development Corp.
Section B Oxford Drive	" 80	97	1961	Honey Hill Development Corp.
Sewerage System	"168	64 to 79	1977	Town of Wilb

LOCATION

LIONEL BENOIT ROAD

SPRINGFIELD

REMARKS	BOOK	PAGE	DATE	NAME
Aster St.	Plans 29	23	1949	City of Spd.
See Book 2667 Page 167			1959	Drain Construction
Carrier Pipeline	" 84	3 to 36 inc.	1962	Jet Lines, Inc.
Carrier Pipeline		46--49		
Oakwood Ter.--Bay St. to Aster St.	"119	inc.	1969	City of Spd.

LOCATION LIONEL BENOIT ROAD

SPRINGFIELD

From Bay St. easterly & northerly to junction of Aster St.
& Oakwood Terrace

REMARKS

BOOK

PAGE

DATE

NAME

See Order City
Planning Board

On File Feb. 26, 1948

LOCATION

LIQUORI DRIVE

AGAWAM

REMARKS	Pages	PAGE	DATE	NAME
White Oaks Estates Cambridge Street &c	"143	121 to 124	1973	John Liquori Const Co Inc
Old Colony Manor Canterbury Lane &c	"179	92 & 93	1978	Ralph DePalma
- - - - - .	208	113	1983	Gary P Shannon &c
Sanitary Sewers	"216	10 to 15	1984	Town of Agawam
See Book 5596 Page 68			1984	-----

LOCATION LIQUORI DRIVE

AGAWAM

REMARKS	BOOK	PAGE	DATE	NAME
See Book 5608 Page 370			1984	-----
See Book 6080 Page 182			1986	-----

LOCATION

LISA DRIVE

LONGMEADOW

REMARKS	Plans	PAGE	DATE	NAME
Wimbledon Drive &c	" 88	120 & 121	1963	Lionel A. Pratte
Laurie Road &c	" 92	127 & 128	1964	Elcee Builders, Inc.

LOCATION

LISA LANE

WESTFIELD

REMARKS	BOOK	PAGE	DATE	NAME
East Mountain Road &c	227	104 105	1985	Louis J Scarfo

LOCATION LISWELL DRIVE

AGAWAM

REMARKS	BOOK Plans	PAGE	DATE	NAME
Liswell Heights North Westfield St. &c	139	72 to 75inc	1972	Bernice H. Burton
Liswell Heights Halladay Dr. &c	176	82&83	1978	Efstathios Krati- ^{menos}
Halladay Drive	222	13	1985	Sophie Kratimenos
Juniper Ridge Estates North St Ext &c	261	28	1988	Valley View Assoc. iates Inc
Juniper Ridge Estates North St Ext &c	263	121- 124	1989	Valley View Associates Inc

LOCATION LISWELL DRIVE

AGAWAM 2

REMARKS	BOOK	PAGE	DATE	NAME
juniper Ridge Drive &c	285	19	1993	D P w Agawam

LOCATION **LITCHFIELD ST.****SPRINGFIELD**

REMARKS	BOOK	PAGE	DATE	NAME
Belmont Ave.	Plans 1	170	1899	Martha J. Hall
Sumner Avenue	"156	105	1975	Forest Park Heights Historic District
Belmont Ave.&c	173	9	1977	Raymond S. & Marion D. Gamache
Sumner Ave &c	"188	62 & 63	1979	Forest Park Heights Historic District

LOCATION

LITTLE ALUM POND ROAD

BRIMFIELD

1

REMARKS	BOOK	PAGE	DATE	NAME
Express Toll Highway known as "Mass. Turnpike"	Plans " 48	48 & 49	1955	Mass. Turnpike Authority
Drainage Easement Mass. Turnpike Little Alum Pond Road	" 51	20 78-	"	" " "
Altered & laid out as a State Highway Sturbridge Road & Laid out as a State Highway Five Bridge Rd.	" 65 " 66	85 inc. 41 & 42	1958 "	Comm. of Mass. Town of Brimfield
- Sturbridge Road	" 87	112	1962	Wilfred M. Bennett & c

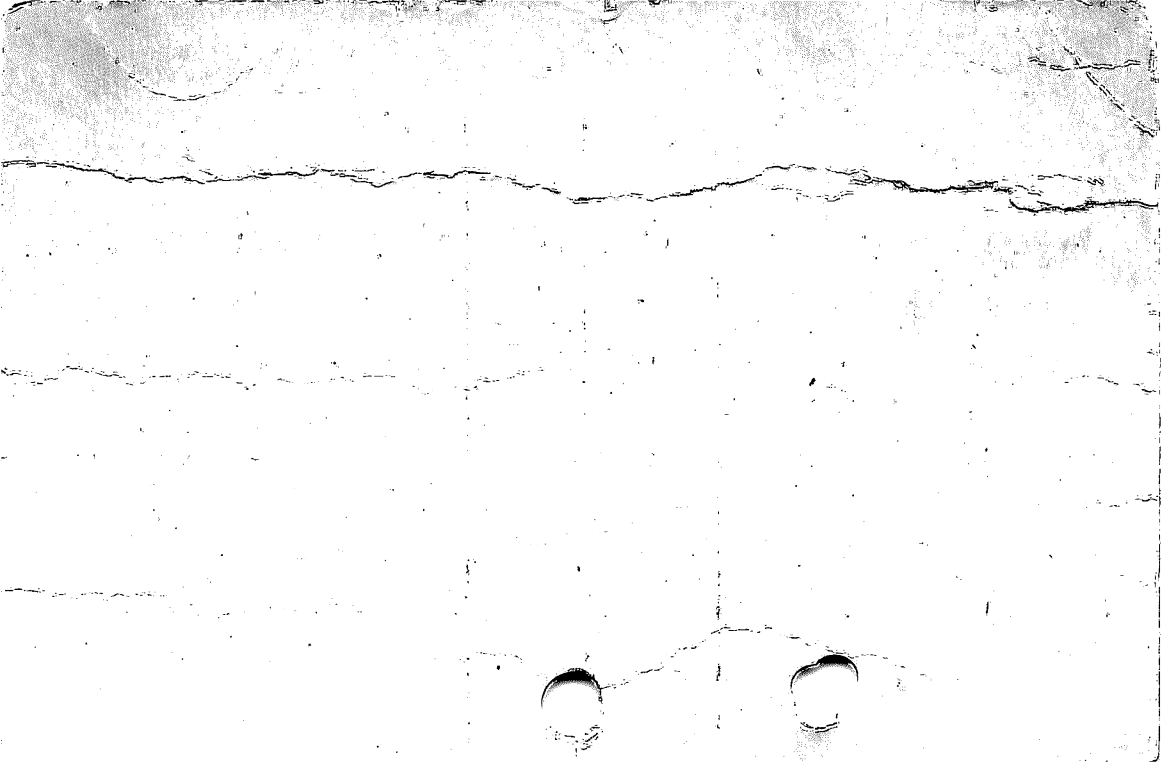

LITTLE ALUM ROAD

BRIMFIELD

1

REMARKS	BOOK	PAGE	DATE	NAME
	Plans			
Relocation Layout for Right of Way & Parking area for Public access Little Alum Pond	" 25	37	1947	Inhab. Hampden Co.
	" 47	124	1955	" " "
Sturbridge Road	" 53	126	"	Walter J. Bartoszek
Lake Drive	" 87	124 & 125	1963	Francis L. Henderson
- - - - -	" 110	22	1967	Roscoe W. Nichols
- - - - -	" 122	105	1970	Leroy J. Matjeka & c

LOCATION **LITTLE ALUM ROAD**

BRIMFIELD

REMARKS	BOOK Plans	PAGE	DATE	NAME
- - - - -	"130	107	1971	Arthur Bonneau Jr &c
-----	" 132	86	1972	Raymond Clarke
Champeux Road	" 140	44	1972	W. Edwin Watkins &c
Chamberlain Mt. Road	" 147	62 to 67	1973	Seventh Street Realty Trust
-----	" 152	112	1974	Ralph Bazinet &c
Champeux Road	"154	43	1974	W. Edwin Watkins &c

LOCATION LITTLE ALUM ROAD

BRIMFIELD

REMARKS	XBOOKX Plans	PAGE	DATE	NAME
-----	155	87	1975	Adella S. Adams
----- -----	179	18	1978	Chester Thompson &c
-----	"183	38	1979	Albin Ogozalek &c
Little Alum Pond Rd	"189	85	1980	Roderick P. Murphy
Warren - Sturbridge Road	"192	116 & 117	1980	Robert George

LOCATION

LITTLE ALUM ROAD

BRIMFIELD

REMARKS	BOOK	PAGE	DATE	NAME
-----	201	61	1982	Mark E Ashton &c
-----	"205	104	1982	Marcel W. Quevillion &c
Lake Drive	207	32 & 33	1982	Wilson L. Henderson &c
Third Street &c	207	78	1983	Lysle D Nichols
Shaw Road	207	124 & 125	1983	Seventh Street Realty Trust

LOCATION LITTLE ALUM ROAD

BRIMFIELD

REMARKS	BOOK	PAGE	DATE	NAME
- - - - -	211	21	1983	Escape Estates Inc.
Shaw Road	213	26 & 27	1983	Stan Kaitbenski, Inc.
First Street	"215	128 & 129	1984	Alice Lloyd
- - - - -	236	54 & 55	1986	C&W Builders
Hall Place Road	236	124	1986	George H. J. Fournier & c

LOCATION

LITTLE ALUM ROAD

BRIMFIELD

REMARKS	BOOK	PAGE	DATE	NAME
Old Little Alum Road	241	22& 23	1986	Stephen Phifer
Mass Turnpike Auth.	241	59	1986	Arthur J Bonneau
Third Street	248	22	1987	Ira Brackett Jr.
Third Street	251	54	1987	Ira W Brackett Jr. &c
-----	252	121	1987	Harlow Royal Realty Inc

LOCATION LITTLE ALUM ROAD

BRIMFIELD

REMARKS	BOOK	PAGE	DATE	NAME
First Street	253	29	1987	Alice Lloyd
Apple Rd &c	253	36	1988	Apple Hill Estates
Third Street	277	56	1991	Ira Brackett Jr
-----	281	108	1992	Seventh Street Realty Trust
Route 20 Route 00	286	43	1993	Russell s Dubois &c

LOCATION

LITTLE REST ROAD

BRIMFIELD

REMARKS	BOOK	PAGE	DATE	NAME
Camp Sherman	24	23	1946	Boy Scouts of America inc
Sherman's Lake	44	130	1954	Dorothy L Surette
-----	175	89	1977	E. Russell Sprague
-----	198	20-21	1981	Charles L McGann
-----	233	86	1986	E Russell Sprague

LOCATION LITTLE REST ROAD

BRIMFIELD

REMARKS	BOOK	PAGE	DATE	NAME
-----	234	122	1986	E Russell Sprague
-----.	237	6	1986	E Russell Sprague
-----	261	11	1988	E Russell Sprague
Brookfield Rd	282	96	1992	Charles E Mcgann Sr &c

LOCATION. LITTLE RIVER ROAD

WESTFIELD

REMARKS	BOOK	PAGE	DATE	NAME
Right of Way for Storm Water Drain Plans	20	71	1941	Saloomey Shaheed S. /
Easement of Land taken by the Water Commrs. for Water Pipes	" 21	99	1942	Inhab. West Spd. Mandabell
Ridgecrest Manor	" 66	71	1958	Saloomey &c
TOW path Lane	" 67	25	"	Andrew T. Oleksak
- - - -	"125	10	1970	Anna B. Bannish
Little River Office	"126	37	1971	Woronoco Savings Bank

LOCATION LITTLE RIVER ROAD

WESTFIELD

REMARKS	BOOK	PAGE	DATE	NAME
See Book 3622 Page 331			1971	----
Little River Office East Main Street &c	"130	91	1971	Woronoco Savings Bank
Two proposed 115 KV circuits across the Westfield River	"134	23 & 24	1972	Western Mass. Electric Co.
Confirmation Plan Ridgecrest Drive &c	"158	70	1975	Ridgecrest Park, Inc
East Main St. &c	" 167	15	1976	Albert Tonelli &c
-----	180	102	1978	Joseph Bannish&c

LOCATION LITTLE RIVER ROAD

WESTFIELD

REMARKS	BOOK	PAGE	DATE	NAME
East Main Street	"183	112 & 113	1979	Westfield Associates
East Main Street &c	" 188	50 & 51	1979	Elm Street Mall Associates
Route 20 &c Easement	193	24 & 25	1980	Comm of Mass
- - - - -	209	106	1983	Louis J. Scarfo
- - - - -	210	108	1983	Carol J Wzorek &c

LOCATION

LITTLE RIVER ROAD

WESTFIELD

REMARKS	BOOK	PAGE	DATE	NAME
See Book 5642 Page 392	392		1984	-----
Main Line Drive &c	224	114- 119	1985	City of Westfield
Oakcrest Drive	224	124& 125	1985	City of Westfield
See Book 5830 Page 507	507		1985	-----
Easements		17&		City of
Route 187	236	18	1986	Westfield

LOCATION LITTLE RIVER ROAD

WESTFIELD

REMARKS	BOOK	PAGE	DATE	NAME
Shaker Road &c	262	1	1988	Martin J Canty &c
Union Street &c	274	33	1990	Westfield Water Department
-----	276	92	1991	Dan Bannish
-----	276	115	1991	William Ensign Jr
-----	280	38	1992	William Ensign Jr

LOCATION **LITTLEJOHN STREET**

SPRINGFIELD

REMARKS	BOOK	PAGE	DATE	NAME
S.St.& Cottage St.	551	603	1896	Thos.E.King
Lang St.Acceptance	Plans " 38	119& 120	1953	City of Spd.
Lang St.Assessment	" 38	121	"	" " "
Notre Dame Street Acceptance	" 42	61	1954	" " "
Notre Dame Street Assessment	" 42	62	"	" " "
Littlejohn Street Acceptance	" 44	121	"	" " "

LOCATION LITTLETON STREET
formerly Sherman Ave.

1.
SPRINGFIELD

REMARKS	BOOK	PAGE	DATE	NAME
-----	Plans M	74	1921	City of Spd.
Chicopee Rd.-Kendall St."	T	30	1924	" " "
Assessment Plan	" T	30	"	" " "
Newbury St.Assessment	" U	54	"	" " "
Freeman Ter.Assessment	" X	22	1926	" " "
Newbury St.Assessment	" 9	127	1930	" " "

LOCATION LITTLETON STREET

SPRINGFIELD

REMARKS	BOOK	PAGE	DATE	NAME
Kendall St. Assessment	Plans 10	87	1930	City of Spd.
Wilber St. Acceptance Freeman Ave. to Kendall St.	" 27	2	1948	" " "
Wilber St. Assessment Freeman Ave. to Kendall St.	" 27	3	"	" " "
Freeman Ave. Acceptance	" 29	52	1949	" " "
Freeman Ave. Assessment	" 29	53	"	" " "
Newbury St	131	32	1971	Norman A Choinier

LOCATION

LIVELY LANE

SPRINGFIELD

REMARKS	BOOK Plans	PAGE	DATE	NAME
Leatherleaf Hills	"131	20--23 inc	1971	Stearman Spd. Inc.
See Book 3696 Page 521			1972	---
Leatherleaf Dr. From from Cherokee Drive to Keddy Street	"135	64--69 inc	1972	City of Spfld
From Leatherleaf Dr easterly about 320 feet	"135	70 & 71	1972	City of Spfld

LOCATION

LIVINGSTONE AVENUE

WESTFIELD

REMARKS	BOOK	PAGE	DATE	NAME
Franklin Park	" B	14	1914	Eastern Land Trust
Assessment Beckwith Avenue	"124	88 & 89	1970	City of Westfield
Congress Street	"151	10	1974	Misischia Construction Co, Inc
Beckwith Avenue	"200	70	1981	Joseph C. Sampson &c
Westfield River Interceptor	216	102- 115	1984	City of Westfield

LOCATION LIVINGSTONE AVENUE

WESTFIELD

REMARKS	BOOK	PAGE	DATE	NAME
Congress Street	220	94	1984	Richard D. Mochak &c