

LOCATION LEACHES HIGHWAY

MONSON

REMARKS	BOOK Plans	PAGE	DATE	NAME
Tilden Hill Road &c	111	92 & 93	1967	Town of Monson
Tilden Hill Road +c	284	90	1993	James J Moran Heirs o

LOCATION LEAD MINE ROAD

HOLLAND

REMARKS	BOOK	PAGE	DATE	NAME
Relocation of Sturbridge Road	Plans " 28	42- 44inc	1948	Inhab. of Hampden Co.
Mashpaug Road	" 32	112	1951	Peter G. Arooth
Hunters Trail &c Over The Top Road	" 40 " 52	76 121	1953 1955	A. D. Bramble William Anderson &c Robert F. & Alfred Williams
Kimball Hill Road	" 61	122	1957	A. R. & R. F. Williams
" " "	" 69	118	1959	

LOCATION LEAD MINE ROAD or Leno Road

HOLLAND

REMARKS	BOOK Plans	PAGE	DATE	NAME
Hamilton Reservoir Kimball Hill Road	" 81	78	1961	A.R.Williams &c
Williams Road &c	" 82	43	1961	A.R.Williams &c
Over the Top Road	" 99	82	1965	George E.Gaudet
Sturbridge Road &c	"120	78 & 79	1969	Theodore S.Zack
Linder Road &c	" 123	1	1970	Roy Allen
- - - - -	"125	93	1970	Ralph A Dupuis &c

LOCATION LEADMINE ROAD or LENO ROAD

HOLLAND

REMARKS	Plans	PAGE	DATE	NAME
- - - - -	"130	105	1971	Ralph A. Dupuis &c
Clarke Road	"140	13	1972	Roy Allen
Clarke Road	"140	13	1972	Roy Allen
Sutcliffe Road &c	"140	39	1972	Gladys D. Bradway
- - - - -	"180	51	1978m	R A Dupuis &c

LOCATION LEALAND AVENUE

AGAWAM

REMARKS	BOOK	PAGE	DATE	NAME
Agawam Lea	Plans C	62	1915	Frank W. Sadler
South Park Terrace	" F	25	1917	Julius Ewig
South Park Terrace	" F	54	"	" "
South Park Terrace	" H	2	1918	" "
Carr Ave. Taking Lealand Avenue	" 33	39	1951	Town of Agawam
Taking	" 39	90 & 91	1953	" " "

LOCATION

LEARY AVENUE or STREET

CHICCO

REMARKS	BOOK	PAGE	DATE	NAME
Grattan Street Proposed Sewer Extn. Leary Avenue	Plans " 2 " 43	114 82	1907 1954	Joseph Tuleja City of Chicopee
Hill Ave.	" 47	105	1955	Carl A. Grinuk
Hearthstone Terrace &c	" 144	67	1973	William J. Skorka &c
Bray Street &c	" 169	15	1977	Carl Grinuk &c

LOCATION

LEATHERLEAF CIRCLE

SPRINGFIELD

REMARKS	BOOK Plans	PAGE	DATE	NAME
Leatherleaf Hills	"131	20--23 inc	1971	Stearman Spd. Inc.
From Leatherleaf Dr. Ely & Nly about 580 ft	"135	62 & 63	1972	City of Spfld
Leatherleaf Dr. From Cherokee Drive to Keddy Street	"135	64--69 inc	1972	City of Spfld.
See Book 3696 Page 516			1972	- - -

Approved

LOCATION LEATHERLEAF CIRCLE

SPRINGFIELD

REMARKS

BOOK

PAGE

DATE

NAME

See Order
City Planning Board on file November 2, 1971

LOCATION

LEATHERLEAF DRIVE

SPRINGFIELD

REMARKS	BOOK	PAGE	DATE	NAME
Leatherleaf Hills	"131	20--23 inc	1971	Stearman Spd. Inc.
See Book 3696 Page 518			1972	---
Bog Hollow Rd From Leatherleaf Dr. W ^{ly} about 250 feet	"135	52 & 53	1972	City of Spfld
East Hill Road From Leatherleaf Dr. Ely about 270 feet	"135	58 & 59	1972	City of Spfld
Keddy St. From Stapleton Road to Leatherleaf Drive	"135	60 & 61	1972	City of Spfld
Leatherleaf Cir From Leatherleaf Dr Ely & Sly about 580 feet	"135	62 & 63	1972	City of Spfld

LOCATION

LEATHERLEAF DRIVE

SPRINGFIELD

2

REMARKS	BOOK Plans	PAGE	DATE	NAME
From Cherokee Drive to Keddy Street	"135	64--69 inc	1972	City of Spfld
Lively Lane From Leatherleaf Dr easterly about 320 feet	"135	70 & 71	1972	City of Spfld
West Hill Road From Leatherleaf Dr. westerly about 300 ft	"135	72 & 73	1972	City of Spfld

LOCATION LEAVIEW DRIVE

WESTFIELD

REMARKS	XXXXXX Plans	PAGE	DATE	NAME
Woodcliff Drive &c	153	64	1974	Southbrook Corp.
Union St	"176	56 & 57	1978	J G & P Inc
-----	"197	80	1981	Raymond P. Stone, Jr. &c

LOCATION LEAVITT STREET

SPRINGFIELD

REMARKS	BOOK	PAGE	DATE	NAME	
Lorenzo - Warner	File	147	1904	Prospect Park	
Silas St. Acceptance Plans	29	100	1949	City of Spd.	
Silas St. Assessment	"	29	101	" " "	
Leavitt Street Acceptance	"	41	52	1953	" " "
Leavitt Street Assessment	"	41	53	"	" " "
Lorenzo Street Acceptance	"	44	4	1954	" " "

LOCATION LEAVITT STREET

SPRINGFIELD

2

REMARKS	BOOK	PAGE	DATE	NAME
Lorenzo Street Assessment	Plans " 44	5	1954	City of Spd.
Lorenzo St. &c	" 123	83	1970	Raymond E. Laplante
Silas Street	" 146	62	1973	Richard E. Higgins &c
Samuel St. Reconstruction Fisher St. to 120.10 so Silas St.	" 158	16 & 17	1975	City of Spd
Silas Street &c	"224	74	1985	Alfred Hachadpurian

LOCATION LEAVITT STREET

SPRINGFIELD 3

REMARKS	BOOK	PAGE	DATE	NAME
Dimmick St &c	279	55	1991	Frank Siniscalchi

LOCATION

LEBANON PLACE

SPRINGFIELD

REMARKS	BOOK	PAGE	DATE	NAME
See Book 4290 Page 292			1976	----
Winchester Community Development Area I	" 165	40 to 43	1976	Springfield Redevelopment Auth
Winchester Community Development Area I	174	88 to 97	1977	Springfield Redevelopment Authority
Winchester Dev Area I	"196	26 to 33	1981	S R A

LOCATION

LEBANON STREET

SPRINGFIELD

REMARKS	BOOK	PAGE	DATE	NAME
See Book 4290 Pg. 292			1976	----
Winchester Community Development Area I	" 165	40 to 43	1976	Spd Redevelopment Authority
See Book 4443 Page 22			1977	----
Winchester Community Development Area I	174	88 to 97	1977	Springfield Redev. Authority
See Book 4515 Pg. 364			"	----
See Book 4592 Page 30			1978	----

LOCATION LEBANON STREET

SPRINGFIELD

REMARKS	BOOK	PAGE	DATE	NAME
Walnut Street &c Discontinuance	" 179	119	1978	Marion Heartley
Warren Place	" 184	30	1979	City of Spfld
Winchester Dev Area I	"196	26 to 33	1981	S R A ErskineE.
Queen Street &c	217	20	1984	Chaffin &c
Hancock Street &c	258	79	1988	Joseph Webb

LOCATION **LEBEL AVENUE****WILBRAHAM**

REMARKS	BOOK	PAGE	DATE	NAME
Boston Road &c	Plans " 42	80	1954	Albert O. Lebel &c
Boston Road &c	" 197	32 & 33	1981	Peter Gamelli
Boston Road &c	207	29	1982	Alphonse Talbot
Boston Rd &c	272	38	1990	Mario Plante &c
Boston Rd &c	272	39	1990	Mario Plante &c

LOCATION

LECLAIR TERRACE

CHICOPEE

REMARKS	BOOK	PAGE	DATE	NAME
Elm St.	" Q	13	1924	Nelson Leclair

LOCATION

LEDGE LANE

WILBRAHAME

REMARKS	Plans	PAGE	DATE	NAME
Old Coach Road &c Easement	" 92	57 & 58	1964	Sturm Development Corp.
Old Coach Road	" 103	97	1966	Souliere Building Corp,
Old Coach Road &c	" 103	98	1966	Souliere Building Corp.
Sewerage System	"168	64 to 79	1977	Town of Wilb VALLEY PLANNING
OLD COACH RD &c	252	24	1987	INC

LOCATION

LEDGE LANE

WILBRAHAM

REMARKS	BOOK	PAGE	DATE	NAME
Old Coach Rd &c	255	127	1988	Valley Planning Inc
Main Street	255	128	1988	Valley Plann- ing Inc
Wagon Dr &c	271	2	1990	Valley Planning Inc

LOCATION LEDYARD ST.

SPRINGFIELD

REMARKS	BOOK	PAGE	DATE	NAME
Location of	File	340	1910	City of Spd.
Liberty-Armory	Plans 4	89	1916	Gurdon Bill Est.
# " "	Plans G	72	1918	" " "
See Book 3158 Page 331			1965	----
Wolcott St. & Taken State Highway	" 101	100	1965	Commonwealth of Massachusetts
Liberty Street & Route 291	" 102	55-62 inc.	1966	Commonwealth of Massachusetts

LOCATION **LEE AVENUE**

HOLLAND

REMARKS	BOOK	PAGE	DATE	NAME
Mashapaug Road	"192	17	1980	James W.Davis



LOCATION LEE COURT

Springfield

Changed to Swift Court from Glenwood Blvd. westerly

REMARKS	BOOK	PAGE	DATE	NAME
See Order of City Council	-----	---	1928	On File

LOCATION LEE LANE

WILBRAHAM

REMARKS	BOOK Plans	PAGE	DATE	NAME
Scenic Park	" 81	128	1961	R.L.Sirois, Inc.
See Book 2949 Page 134			1963	----
Section "B" Deepwoods Glen	" 98	14	1965	S.William Whyte
Section "C" Deepwoods Glen	" 98	15	1965	S.William Whyte
Deepwoods Glen	" 99	125	1965	S.William Whyte

LOCATION

LEE STREET

CHICOPEE

REMARKS	BOOK Plans	PAGE	DATE	NAME
Glenwood Heights	" A	13	1913	Grafton Johnson
Highland View Gardens	" H	49	1919	J. W. Wilbur Co., Inc.
Montgomery Street &c	" 39	16	1953	City of Chicopee

LOCATION LEE STREET

EAST LONGMEADOW

REMARKS	BOOK	PAGE	DATE	NAME
Lee Heights	Plans B	34	1914	Ann Marra
Lee Heights	" B	38	"	" "
East Longmeadow Gardens	" Q	42	1918	J.W.Wilbur Co.Inc.
Mountain View Acres	" 28	110 & 111	1949	John J.Castellini &c
Hampden Road	" 29	95	"	Frank H.Wilson &c
Relocation of Route 83 Somers Road &c	" 53	72 to 93inc.	1955	Inhab.of Hampden County

LOCATION LEE STREET

EAST LONGMEADOW

2.

REMARKS	BOOK	PAGE	DATE	NAME
See Book 2740 Page 346	Plans		1960	Highway Construction
Layout	" 76	114 - 115	1960	Town of East Longmeadow
Layout & street line plan Pease Road	"112	112 to 117 inc.	1968	Town of East Longmeadow
See Book 5186 Page 297			1981	-----
Pease Road &c	" 200	12 to 39	1981	Town of East Longmeadow

LOCATION LEE STREET

EAST LONGMEADOW

REMARKS	BOOK	PAGE	DATE	NAME
See Book 5344 Page 350			1982	-----
See Book 5598 Page 43			1984	-----
- - - - -	227	103	1985	- - - - -
Prospect Street &c	232	124- 127	1986	John H Davis &c
-----	241	68	1986	Fether Inc

LOCATION

LEE STREET

EAST LONGMEADOW

REMARKS	BOOK	PAGE	DATE	NAME
Pease Street &c	260	62	1988	Prospect Hills Associates
Pease Rd &c	264	23	1989	Prospect Hills Associates

LOCATION

LEE STREET
formerly Oak Grove Park

SPRINGFIELD

REMARKS	BOOK Plans	PAGE	DATE	NAME
Glenwood Heights	" A	13	1913	Grafton Johnson
Acceptance	" V	46	1925	City of Spd.
Assessment	" V	47	1925	City of Spd.
Kenyon Street Urban Renewal Project	"137	60 & 61	1972	Spd.Redevlopment Authority
See Book 3739 Page 109			"	----
Abandonment Fr Oak Grove Ave to Kenyon St.	"148	123	1973	City of Spfld

LOCATION LEE STREET

SPRINGFIELD

REMARKS	BOOK	PAGE	DATE	NAME
See Book 3894 Page 72			1973	----
College St &c	"198	122 & 123	1981	Kenyon College Associates Inc

LOCATION LEE'S LANE

LONGMEADOW

REMARKS	BOOK	PAGE	DATE	NAME
Blueberry Hill Road &c	"116	26 & 27	1968	R.J.Realty Corp.
Converse Street &c	"132	123	1972	Daninge, Inc.
Converse Street &c	"134	70 & 71	1972	Daninge, Inc.
Blueberry Hill Rd &c	"139	34 & 35	1972	Yankee Mill & Lumber Supply Inc

LOCATION

LEEDS STREET

CHICOPEE

REMARKS	BOOK	PAGE	DATE	NAME
Newbury Street	Plans " 43	47	1954	James Feeney
Proposed Sewer	" 99	84	1965	City of Chicopee
See Book 3121 Page 224			"	----
Gilbert Avenue	"114	121	1968	Casimier J. Meron
Gilbert Avenue &c	" 162	49	1976	Edward J. Pryzbyla

LOCATION LEEMOND

STREET

WILBRAHAM

REMARKS	BOOK	PAGE	DATE	NAME
Decorie Street &c	Plans " 46	8	1954	William Decorie &c
- - - - -	" 56	111	1956	" " "
Decorie Drive	" 63	122	1958	Earl W. Decorie &c
Captain Road &c	" 103	39	1966	Earl W. Decorie &c
See Book 3506 Page 3			1970	---
See Book 3506 Page 451			"	---

LOCATION **LEETE AVE or ST.****SPRINGFIELD**

REMARKS	BOOK Plans	PAGE	DATE	NAME
Ft. Pleasant Heights	" 3	123	1913	Ewig & Kattler
" Location of "	" A	68	1914	City of Spd.
Relocation Corner of Longhill St.	" 10	96	1930	" " "
Longhill Road &c	" 106	61	1966	Synthetic Fabrics Inc
Fort Pleasant Avenue	257	4	1988	F.L. Roberts and Company Incorporated

LOCATION

LEETE STREET

SPRINGFIELD

REMARKS	BOOK	PAGE	DATE	NAME
-----	258	114	1988	F.L. Roberts & Company Inc
-----	260	33	1988	F.L. Roberts and Company Inc
Main Street	271	62-64	1990	City of Spd

LOCATION LEETEWOOD DRIVE

LONGMEADOW

REMARKS	BOOK	PAGE	DATE	NAME
Pleasant Meadow	Plans " 40	83	1953	Samuel M. Boyd &c
See Book 2277 Page 405 Shaker Road & Wold Swamp Road Assessment	" 42	111	1954	Town of Longmeadow
Assessment	" 47	88	1955	" " "
Betterment Assess. Water & Sewer Wolf Swamp Road	" 51	98 & 99	"	" " "
Shaker Road Assessment	" 55	58 & 59	1956	" " "

LOCATION

LEETWOOD DRIVE

LONGMEADOW

REMARKS	BOOK	PAGE	DATE	NAME
Wolf Swamp Road &c	230	45	1985	William P Ferris

LOCATION

LEEWOOD AVE.

W. SPRINGFIELD

REMARKS	BOOK	PAGE	DATE	NAME
"Tatham Heights"	Plans 3	60	1911	Chas. M. Woodward
" "	"4.	28	1913	" " "
Craiwell Avenue	"181	61	1978	Simon A Flynn

LOCATION

LEHIGH STREET

LUDLOW

REMARKS	BOOK	PAGE	DATE	NAME
Country Club Acres Plans 29	29	97	1949	Ludlow Mfg.&Sales Co.
Country Club Acres	" 31	38	1950	" " " "
Acceptance	" 39	65	1953	Town of Ludlow
Lawrence Street &c	" 46	4	1954	- - - - -
Winsor Street &c Sanitary Sewer	" 78	113 & 114	1960	Town of Ludlow
See Book 2784 Page 11			"	----

REMARKS	BOOK	PAGE	DATE	NAME
Porter Ave.-Chic. Road	Plans 2	152	1908	P. B. Moore
Porter St. Assessment	" 15	41	1936	City of Spd.
St. James Manor	" 26	97	1947	Joseph P. Ramah & Cosmo M. Ansara
St. James Manor	" 26	110	"	same (2)
Cuff Avenue Acceptance	" 59	118 to 121	1957	City of Spd.
Cuff Avenue Assessment	" 59	122 & 123	"	" " "

REMARKS	BOOK	PAGE	DATE	NAME
Alterations Nottingham St.&c	Plans " 69	84 & 85	1958	City of Spd.
Acceptance Ramah St. to Lehigh St.	" 79	111 & 112	1961	City of Springfield
Ansara St. Assessment Lehigh St. to Ramah St.	" 79	113	1961	City of Springfield
Ramah St. Acceptance St. James Ave. to Cuff Ave	" 79	114 & 115	1961	City of Springfield
Lehigh St. Acceptance Nottingham St. to Cuff Ave.	" 79	117 & 118	1961	City of Springfield
Assessment - Nottingham St to Cuff Ave.	" 79	119 & 120	1961	City of Springfield

LOCATION LEHIGH STREET

SPRINGFIELD

REMARKS	BOOK	PAGE	DATE	NAME
See Book 2801 Page 268			1961	----
See Book 2805 Page 407			"	Drain Construction
See Book 2814 Page 504			"	Drain Construction
Nottingham St. & Taken for State Highway	" 101	33	1965	Commonwealth of Massachusetts
Liberty Street & Route 291	" 102	55-62 inc.	1966	Commonwealth of Massachusetts
See Book 3311 Page 548			1968	Drain Construction

LOCATION LEHIGH STREET

SPRINGFIELD

REMARKS	BOOK	PAGE	DATE	NAME
See Book 3471 Page 490			1969	----
Temporary easements Taken by Dept. of Public Works	"120	70 & 71	1969	Commonwealth of Massachusetts
- - - - -	"121	102	1970	Frank C. Gotta
Porter St Acceptance Alpha St to Lehigh St	"129	64	1971	City of Spfld
Porter St Assessment Lehigh St to Alpha St	"129	65	1971	City of Spfld

LOCATION

LEISURE DRIVE

HOLLAND

REMARKS	Plans BOOK	PAGE	DATE	NAME
Hamilton Park Leisure Circle &c	" 104	19	1966	Leisure Time Inc.
Stony Hill Rd &c	279	85	1991	Stephen Dean &c

LOCATION LEITCH STREET

SPRINGFIELD

REMARKS	BOOK	PAGE	DATE	NAME
Massreco Park	Plans 0	22	1921	Mass.Realty Corp.
Bradley Park	" T	14	1924	John F.Tehan &c
Massreco Park	" 28	128	1949	George Vadnais Tr.
Bay St. alter. & Reloca- tion Berkshire Ave. to Boston Road	" 58	33 to 36 inc.	1956	City of Springfield
See Book 2724 Page ⁴²² Acceptance		84 -	1960	Drain Construction City of
Boston Rd. to Bay St.	" 76	87 inc	1960	Springfield

LOCATION LEITCH STREET

SPRINGFIELD

REMARKS	BOOK Plans	PAGE	DATE	NAME
Assessment Bay St. to Coolidge St	" 76	88	1960	City of Springfield
See Book 2750 Page 9			"	-----
See Book 2753 Page 195			"	Sidewalk Construction
Proposed Stream Improvements Poor Brook	" 98	29-68 inc.	1965	City of Spd.
Woodruff Street &c	"114	44	1968	Spd. Conservation Commission
Bay Street &c	"114	45	1968	Spd. Conservation Commission

LOCATION **LEITCH STREET**

SPRINGFIELD

REMARKS	BOOK	PAGE	DATE	NAME
Coolidge Street Discontinuance	"161	112	1975	City of Spfld
Bay Street	"189	31	1980	Mario P. Catalini
Bay Street	282	116	1929	Jennifer Rosner

LOCATION **LELAND AVENUE**

AGAWAM

REMARKS	BOOK Plans	PAGE	DATE	NAME
Main St. Sidewalk Assessment	" 93	49 & 50	1964	Town of Agawam
South Park Terrace	"199	22	1981	Robert L.Oliver

LOCATION LELAND DRIVE

SPRINGFIELD

REMARKS	BOOK	PAGE	DATE	NAME
Egan Drive &c 166 & 167 See Book 2673 Pages /	Plans " 71	5 & 6	1959	City of Spd. Drain & Sewer Construction
Rushville Park	" 74	124	1960	Arthur J. Boyer, Inc.
Proposed Stream Improvements Poor Brook	" 98	29-68 inc.	1965	City of Spd.
Berkshire Ave.&c Poor Brook Improvements	"119	106- 111 inc	1969	City of Spd.

LOCATION

LELAND STREET

EAST LONGMEADOW

REMARKS	BOOK	PAGE	DATE	NAME
North Road=South Road	318	601	1875	E. E. Stocking

LOCATION

LEMON ROAD

MONSON

REMARKS	BOOK	PAGE	DATE	NAME
Thayer Road	" 197	71	1981	Edward A Boilard &c

LOCATION LEMUEL CT.

CHICOPEE

REMARKS	BOOK	PAGE	DATE	NAME
Nonotuck Avenue	Plans " 72	33	1959	John Rumanowski &c

LOCATION LENN ROAD

SPRINGFIELD

REMARKS	BOOK	PAGE	DATE	NAME
Audley Road &c	Plans " 54	20 & 21	1955	Albert Laplante Constr.Co.Inc.
Canterbury Road &c	" 58	47 & 48	1956	" " " " "
See Book 2501 Page 20			1956	Sewer Construction
East Allen Reidge Road Temporary Resurfacing	" 98	69	1965	City of Springfield
Audrey Road Temporary Resurfacing	" 98	74	1965	City of Spd.
See Book 3137 Page 39			"	-----

LOCATION **LENN ROAD**

SPRINGFIELD

REMARKS	BOOK Plans	PAGE	DATE	NAME
Temporary Resurfacing	" 100	68	1965	City of Spd.

LOCATION **LENN ROAD**

SPRINGFIELD

~~From the approved portion southerly to East Allen Ridge Rd.
The approved portion is from Audley Rd southerly for approx
106 feet.~~

REMARKS	BOOK	PAGE	DATE	NAME
See Order City Planning Board On File Aug. 15, 1956.				

LOCATION LENO ROAD
see also Leadmine Road

HOLLAND 1

REMARKS	BOOK	PAGE	DATE	NAME
Sturbridge Road	Plans " 60	113	1957	C. Turner
" "	" 62	44	"	Town of Holland
Over the Top Road	" 99	82	1965	George E. Gaudet Kenneth J. Petras
North Shore Park	" 118	83	1969	
Sturbridge Road &c	"120	78 & 79	1969	Theodore S. Zack
Sturbridge Road &c	" 120	82	1969	Alfred R. Williams

LOCATION LENO ROAD
see also Leadmine road

HOLLAND

REMARKS	BOOK	PAGE	DATE	NAME
- - - - -	"125	93	1970	Ralph A Dupuis &c
- - - - -	"130	105	1971	Ralph A. Dupuis &c
North Shore Road	155	69	1974	Dorothy K. Cuzzone
- - - - -	"180	51	1978	R A Dupuis &c
Drainage Easement	" 188	108	1980	Bernard Dupuis

LOCATION LENO ROAD or LEADMINE ROAD

HOLLAND

REMARKS	BOOK	PAGE	DATE	NAME
- - - - -	"194	31	1980	Gladys Bradway
- - - - -	"198	110 & 111	1981	R.A. Dupuis &c
Cove Road	225	13 27&	1985	Lawrence D Tassinari Hemingway
Partridge Hill Road	237	28	1986	Family Trust, Inc
- - - - -	"245	16& 17	1987	Bernard C. Dupuis Jr.

LOCATION

LENO ROAD

HOLLAND

4

REMARKS	BOOK	PAGE	DATE	NAME
- - - - -	"245	31	1987	Bernard C. Dupuis Jr.
Sturbridge Rd	261	41	1988	Pana Dev Trust
Kimball Hill Rd	265	120	1989	Bernard C Dupuis Jr
-----	266	27	1989	Bernard C Dupuis Jr
Clarke Rd &c	266	26	1989	Gladys D Bradway &

LOCATION

LENO ROAD

HOLLAND

REMARKS	BOOK	PAGE	DATE	NAME
Kimball Hill Rd	271	11	1990	Gladys Bradway
Over The Top Rd n&c	279	73	1991	Lucy F Franchi &c
Kimball Hill Rd	284	12	1993	Gladys Bradway
-----	284	13	1993	Gladys Bradway

LOCATION **LENOX ALLEY**

SPRINGFIELD

REMARKS	BOOK Plans	PAGE	DATE	NAME
- - - - -	" K	64	1921	City of Springfield
Lenox Alley Acceptance	" 82	26	1961	City of Springfield
Lenox Alley Assessment	" 82	26	1961	City of Springfield
See Book 2836 Page 19			"	----
Extension Dickinson St. to Lenox St.	" 109	108 & 109	1967	City of Spd.
Lenox Alley Ext. Assessment	" 109	110	1967	City of Spd.

LOCATION LENOX ALLEY EXTN.

SPRINGFIELD

REMARKS	BOOK	PAGE	DATE	NAME
See Book 3277 Page 112			1967	----

LOCATION LENOX CIRCLE

EAST LONGMEADOW

REMARKS	BOOK	PAGE	DATE	NAME
Allen St &c	275	112	1991	Markham Rd Rlty Trust

LOCATION LENOX ROAD

HOLYOKE

REMARKS	BOOK	PAGE	DATE	NAME
Highland Park Plans	A	12	1913	Associates Highland Park /
Amended Plan East of Cleveland St.	" Y	54	1926	" " "
Yale St.	" 32	96	1950	Nathan Kaplinsky
See Book 2479 Page 479			1956	&c Sewer Construction

LOCATION

LENOX STREET

AGAWAM

REMARKS	BOOK Plans	PAGE	DATE	NAME
Newbridge Terrace	" D	70	1916	United Land Tr.
See Book 5608 Page 370			1984	-----
See Book 6080 Page 182			1986	-----

LOCATION **LENOX STREET**

LONGMEADOW

REMARKS	BOOK	PAGE	DATE	NAME
Longmeadow Heights	File	307	1911	Development Trust American Homes/
Bellevue Ave. Assessment	Plans 24	18	1946	Town of Long- meadow

LOCATION LENOX STREET

1
SPRINGFIELD

REMARKS	BOOK	PAGE	DATE	NAME
Sumner Ave.	542	603	1896	Potter & Walton
Location of	File	163	1904	City of Spd.
Building Line	Plans 0	24	1923	" " "
Dickinson St. &c	" 33	53	1951	Alvin H. Phillips Estate
Lenox Alley Acceptance	" 82	26	1961	City of Springfield
Lenox Alley Assessment	" 82	26	1961	City of Springfield

LOCATION **LENOX STREET****SPRINGFIELD**

REMARKS	BOOK	PAGE	DATE	NAME
Lenox Alley Ext. Accept. Dickinson St. to Lenox St.	" 109	108 & 109	1967	City of Spd.
Assessment Lenox Alley Ext.	" 109	110	1967	City of Spd.
Dickinson St &c	278	29	1991	Spd Parking Auth

LOCATION **LENOX STREET**

WEST SPRINGFIELD

Formerly Summit St. Off Grand View Avenue

REMARKS	BOOK	PAGE	DATE	NAME
See Order City Planning Board on File			December 27, 1957	

LOCATION

LEO DRIVE

CHICOPEE

REMARKS	BOOK	PAGE	DATE	NAME
Pendleton Ave. &c	Plans " 43	8	1954	Norman B. Keddy Construction Co. Inc.
Section A Mountainview Acres	" 57	65 & 66	1956	Kay-Vee Realty Company, Inc.
Pendleton Ave. &c	" 58	129	"	John L. Stefanik
- - - - -	" 59	102	1957	Norman B. Keddy Const. Co. Inc.
Oakridge Street Proposed Sewer	" 82	21	1961	City of Chicopee
Proposed Sewer	" 82	22	1961	City of Chicopee

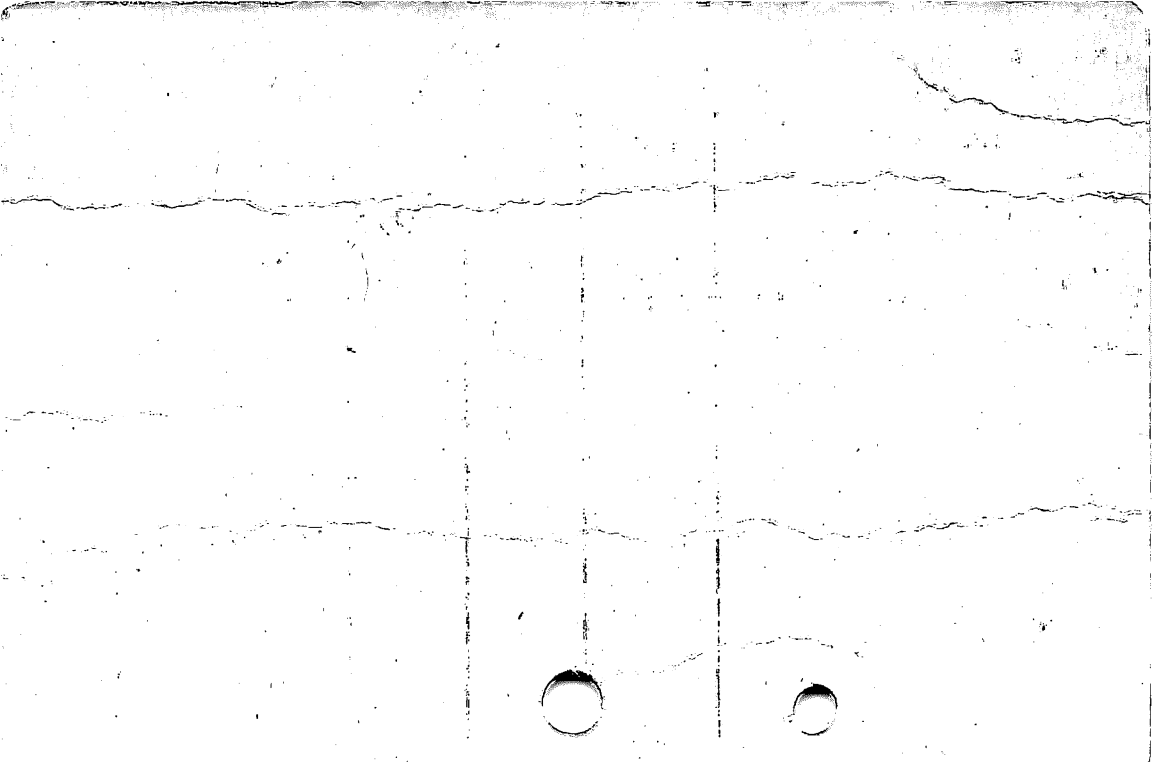

LOCATION LEO STREET

SPRINGFIELD

REMARKS	BOOK	PAGE	DATE	NAME
Columbia Park	File	197	1906	& Sweatt Leavitt, Woodworth
Pemaquid St. Acceptance Berkshire Ave. northerly	Plans 22	126	1944	City of Spd.
Pemaquid St. Assessment Berkshire Ave. northerly	" 22	127	"	" " "
Fullerton Street Acceptance	" 54	15 & 16	1955	" " "
Fullebton Street Assessment	" 54	17	"	" " "

LOCATION LEO STREET

SPRINGFIELD

2

REMARKS	BOOK	PAGE	DATE	NAME
Fullerton Street	253	117	1988	Gary Ladue &c

LOCATION LEO STREET

SPRINGFIELD

REMARKS	BOOK	PAGE	DATE	NAME
Fullerton St &c	253	126	1988	Ronald C Collins

LOCATION

LEON STREET

SPRINGFIELD

REMARKS	BOOK	PAGE	DATE	NAME
Chestnut Street	279	601	1871	Calhoun Est

LOCATION LEONA AVENUE

CHICOPEE

REMARKS	BOOK	PAGE	DATE	NAME
Nichols Avenue &c	Plans " 61	41	1957	Paul Fedak
Granby Road	" 61	123	"	Josephine S. Scanlon
Granby Road	" 63	124 & 125	1958	Arthur H. Champagne &c
Nichols Road &c	" 65	48	"	Paul Fedak
Daniel Drive &c	" 67	12	"	A. Champagne
-----	" 72	83	1959	Max Dunaj

LOCATION LEONA AVENUE

CHICOPEE

2

REMARKS	BOOK	PAGE	DATE	NAME
	Plans			
Champagne Avenue &c	" 73	76 & 77	1959	A. Champagne & Sons, Inc.
Champagne Avenue &c	" 76	10 - 11	1960	Raylo, Inc.
- - - - -	" 77	8	1960	Frank S. Drewniak, Jr.
Proposed Sewer	" 81	121	1961	City of. Chicopee
See Book 2831 Page 591			"	----
Champagne Avenue &c	" 83	77	1962	George Vadnais Const. Co., Inc.

LOCATION **LEONA AVENUE**

CHICOPEE

REMARKS	P ER AMS	PAGE	DATE	NAME
- - - - -	" 94	61	1964	Robert D.Dzialo
Champagne Ave	279	117	1992	Paul Kennedy &c

LOCATION **LEONA ROAD**

CHICOPEE

REMARKS	BOOK	PAGE	DATE	NAME
Lyman Road &c	Plans " 54	38	1956	Chicofield Realty Corporation

LOCATION LEONA STREET

CHICOPEE

REMARKS	BOOK	PAGE	DATE	NAME
-----	Plans # 45	21	1954	Walter Gruszczynski

LOCATION **LEONARD AVENUE**

WESTFIELD

REMARKS	Pages	PAGE	DATE	NAME
Highland Ave. Kenwood Street	" 4	96	1916	Marcoulier & Allen
Highland Terrace	" 4	103	"	" " "
Highland Terrace	" M	30	1920	William A. Hayre
Vadnais St. &c	135	12&13	1972	Sisters of Providence
West Street &c	" 167	54	1976	Joseph G. Flahive

LOCATION **LEONARD DRIVE**

HOLYOKE

REMARKS	BOOK	PAGE	DATE	NAME
Scott Tower Ests Old Jarvis Road &c	Plan " 131	91- 96 inc 66&	1971	Leonard Skvirsky
Old Jarvis Avenue &c	223	67	1985	Leonard Skvirsky

LOCATION

LEONARD ROAD

MONSON

REMARKS	BOOK	PAGE	DATE	NAME
&c Stafford Hollow Road	236	22& 23	1986	Eleanor G Kapsia

LOCATION

LEONARD STREET

AGAWAM

1.

REMARKS	BOOK	PAGE	DATE	NAME
Main St.	Plans B	48	1914	mann John A. Zimmer-/
Riverside Gardens	" H	56	1919	M. E. Dyotte &c
- - - -	" N	5	1922	tion Corp. Schnare Construc-
Relocation	" 6	46, 47 48 & 49	1928	Inhab. of Agawam
Concrete End Wall for Sanitary Sewer Outfall	" 19	84	1940	" " "
Main St.	" 26	88	1947	Willard W. Parker

REMARKS	BOOK	PAGE	DATE	NAME
Dyotte St. &c Proposed San. Sewer	Plans 36	17	1952	Town of Agawam
Dyotte & Warren Sts.	" 41	36 28 &	1953	" " "
Pepperidge Rd. &c	" 63	29	1957	John C. Tate
Main St.	" 63	123	1958	William T. McCoy &c
Roberta Circle	" 85	107 & 108	1962	Raymond Carr
Roberta Circle &c	" 89	74	1963	Janet M. Schab

LOCATION

LEONARD STREET

AGAWAM

REMARKS	BOOK Plans	PAGE	DATE	NAME
Peros Drive &c	" 93	57 & 58	1964	Peros Const. co. Inc.
Main Street &c	" 99	120 & 121	1965	Agawam Housing Authority
Sibley Street &c	" 108	117	1967	Essie Photias &c
Roberta Circle Acceptance Plan	"117	118 & 119	1969	Town of Agawam
Debra Lane &c	"121	2 & 3	1970	KNBB Realty
See Book 3515 Page 109			"	---

LOCATION LEONARD STREET

AGAWAM

4.

REMARKS	BOOKS	PAGE	DATE	NAME
, Acceptance Plan Peros Drive	122	48 & 49	1970	Town of Agawam
See Book 3689 Page 363			1972	----
Easement acquired for a Sanitary Sewer	"134	114 to 117	1972	Town of Agawam
See Book 3709 Page 406			"	---
Sunrise Ter &c Easement acquired for sanitary sewer	"136	66 to 69	1972	Town of Agawam
- - - - -	" 146	6	1973	Edmund Symington

LOCATION LEONARD STREET

AGAWAM

REMARKS	BOOK	PAGE	DATE	NAME
-----	Plans 164	3	1976	Edmund Symington
River Road	172	78	1977	Aiken Inc.
-----	172	106 & 107	1977	Andrew Nieroda
River Road	"199	20 & 21	1981	Vin Connor
Morgan Street &c	210	9	1983	Vincent Connor

LOCATION

LEONARD STREET

AGAWAM

REMARKS	BOOK	PAGE	DATE	NAME
Danny Lane &c	228	20& 21	1985	Connor Builders, Inc.
Florida Drive &c	237	109 & 110	1986	David Amato &c
-----	239	38	1986	Andrew Nieroda &c
Florida Drive &c	251	18	1987	David Amato &c
Katharine Estates Katharine Dr	270	49	1990	Princess Realty Inc

LOCATION Leonard Street

Agawam

7

REMARKS	BOOK	PAGE	DATE	NAME
Main St &c	272	127	1990	Fether Inc

LOCATION LEONARD STREET

CHICOPEE

1

REMARKS	BOOK	PAGE	DATE	NAME
Exchange St. &c	Plans 28	94	1949	Henry T. Walat
See Book 4495 Page 343			1977	----
----- Highway Purposes	173	83	1977	Comm of Mass.
See Book 4509 Page 162			"	----
Highway purposes	174	77	1977	Comm of Mass
See Book 4565 Page 332			1978	----

LOCATION

LEONARD STREET

CHICOPEE

REMARKS	BOOK	PAGE	DATE	NAME
Exchange St Highway purposes	"177	12	1978	Commn of Mass
See Book 4599 Page	85		1978	-----
Emerald St &c Highway purposes	"178	47 to 50	1978	Commn of Mass
Highway purposes	"181	96 to 115	1978	Commn of Mass
Easement - Emerald St &c	"193	55	1980	Chicopee

LOCATION LEONARD STREET

CHICOPEE 3

REMARKS	BOOK	PAGE	DATE	NAME
Kimball St &c	278	94	1991	Commm of Mass

LOCATION LEONARD STREET

SPRINGFIELD

REMARKS	BOOK	PAGE	DATE	NAME
Franklin St.	" 4	78	1915	Collins Realty Tr.
Franklin St.	" 4	80	1915	Collins Realty Tr.
Franklin St.	" 4	82	1916	Collins Realty Tr.
Franklin St.	" 4	91	1916	Collins Realty Tr.
Location of	" F	48	1917	City of Spd.
Franklin St.	" G	9	1917	Collins Realty Tr.

LOCATION LEONARD STREET SPRINGFIELD

REMARKS	BOOKS	PAGE	DATE	NAME
Stafford St.	" L	53	1921	Collins Realty Tr
Stafford Street	" R	83	1924	Collins Realty Tr
Assessment	" 16	60	1937	City of Spd.
Dunn Street &c Taken for Highway purposes	" 100	52 & 53	1965	Commonwealth of Massachusetts
See Book 3134 Page 191			"	----
See Book 3142 Page 511			"	----

LOCATION

LEONARD STREET

SPRINGFIELD

REMARKS	BOOK Plans	PAGE	DATE	NAME
Spd. Redevelopment Area Franklin St. &c	" 101	1 & 2	1965	Spd. Redevelopment Authority
Spd. Redevelopment Area Belle Street &c	" 101	3 & 4	1965	Spd. Redevelopment Authority
See Book 3162 Page 89			"	----
Main St. &c Taken for State Highway	" 101	123-125 inc.	1965	Commonwealth of Massachusetts
Dwight St. &c Taken for highway purposes	" 108	78	1967	Commonwealth of Massachusetts
Underwood St. Altered and laid out as a state Highway &c	" 132	66 & 6667	1972	Commonwealth of Massachusetts

LOCATION LEONARD STREET

SPRINGFIELD

REMARKS	XXXXX BOOK Plans	PAGE	DATE	NAME
Proposed Taking for Stafford St. Widening Cass St. to Armory St.	151	126 & 127	1974	City of Spfld
Stafford St Linden St to Armory St	160	84 to 89	1975	City of Spfld
Stafford St. Widening Cass St to Armory St.	160	90 to 93	1975	City of Spfld
Stafford St. & c	254	123	1988	David T. Rooney

LOCATION LEOPOLD STREET

SPRINGFIELD

REMARKS	BOOK	PAGE	DATE	NAME
Confirmation Plan Boston Road &c Fargo Street Acceptance	Plans " 48 " 50	115 17 to 20 inc.	1955 " "	- - - - - City of Spd.
Fargo Street Assessment	" 50	21	"	" " "
Sloan Place &c	" 61	73 & 74	1957	C. Calabrese
See Book 2563 Page 393			1957	Sewer Construction
See Book 3286 Page 599			1967	----

LOCATION LEOPOLD STREET

SPRINGFIELD

REMARKS	BOOK	PAGE	DATE	NAME
See Book 3287 Page 2			1967	----
Stormwater drain Fargo St. to Houston St. Accept.	" 110	44	1967	City of Spd.
Leopold St. Assessment Fargo St. to Houston St.	" 110	45	1967	City of Spd.
Patterson Ave. Accept. Fargo St. to Houston St.	" 110	48	1967	City of Spd.
Fargo St & c	275	120	1991	Peter Picknelly

LOCATION LEOPOLD STREET

Springfield

Formerly Seymour Ave. from Boston Rd. to Marden St.

REMARKS	BOOK	PAGE	DATE	NAME
See Order of City Council	----	----	1928	On File

LOCATION LEROY PLACE

SPRINGFIELD

1.

REMARKS	BOOK	PAGE	DATE	NAME
Park View	Plans 2	124	1907	Fuller Thompson & /
Langdon St. Assessment	" Q	37	1924	City of Spd.
Langdon St. Assessment	" U	25	"	" " "
Acceptance from Langdon St. to End	" 19	93	1940	" " "
Assessment from Langdon St. to End	" 19	92	"	" " "
Acceptance	" 29	124	1949	" " "

LOCATION LEROY PLACE

SPRINGFIELD

2

REMARKS	BOOK	PAGE	DATE	NAME
Assessment	Plans 29	125	1949	City of Spd.

LOCATION

LESLIE STREET

CHICOPEE

REMARKS	BOOK Plans	PAGE	DATE	NAME
Main St., Conn. River View Ter	" 1	179	1899	A. Perreault
Adams Street & Connecticut River Interceptor Sewer	"145	66 to 71	1973	Commonwealth of Massachusetts
See Book 3859 Page 198			"	---
See Book 3938 Page 55			1974	----
See Book 3938 Page 55			"	----
See Book 4190 Page 154			1975	----

LOCATION **LESLIE STREET****SPRINGFIELD**

REMARKS	BOOK	PAGE	DATE	NAME
Gilbert Avenue	File Plans	96	1901	Wm. G. Hall
Laurel Park	" G	17	1917	Edward F. Seyler
Assessment Manchester Ter.	" U	48	1924	City of Springfield
Liberty St. &c Taken for highway purposes	" 100	4	1965	Commonwealth of Massachusetts
See Book 3132 Page 304			"	----
See Book 3158 Page 335			"	----

LOCATION **LESLIE STREET or TERRACE****SPRINGFIELD**

REMARKS	BOOK Plans	PAGE	DATE	NAME
Liberty St.	" 3	94	1912	D. J. & J.T.Harrington
- - - - -	" P	24	1923	M.M.Harrington &c
Stafford St. & Liberty St.	" Q	24	1924	D.L.& J.E.Berard
Acceptance	" V	68	1925	City of Spd.
Assessment	" V	69	1925	City of Spd.
Assessment	" 7	30	1928	City of Spd.

LOCATION LESLIE STREET

SPRINGFIELD

REMARKS	BOOK PLANS	PAGE	DATE	NAME
Armory St. &c Taken for State Highway	" 101	100	1965	Commonwealth of Massachusetts
Liberty Street &c Route 291	" 102	55-62 inc.	1966	Commonwealth of Massachusetts
Interstate Route 291	"126	83	1971	Commonwealth of Massachusetts
Stafford Street Linden St. to Armory St	160	84 to 89	1975	City of Spfld
Stafford St. Widening Cass St to Armory St.	" 160	90 to 93	1975	City of Spfld

LOCATION

LESLIE STREET

4
SPRINGFIELD

REMARKS	BOOK	PAGE	DATE	NAME
Wolcott Street &c	"245	75	1987	Charista Real Estate Investment Inc.

LOCATION LESLIE STREET

Springfield

Changed to Uncas St. from Gilbert Ave. to Arnold Ave.

REMARKS	BOOK	PAGE	DATE	NAME
See Order of City Council	Feb.	4,	1928.	On File

LOCATION LESLIE STREET

Springfield

Changed to Turner St. from Webber St. to E. Longmeadow Line

REMARKS	BOOK	PAGE	DATE	NAME
See Order of City Council	Feb.	4,	1928	On File

LOCATION LESSARD CIRCLE

EAST LONGMEADOW

REMARKS	BOOK	PAGE	DATE	NAME
Maple St &c	273	76	1990	Richard LaChapelle &c
Westwood Ave	273	116	1990	Richard LaChapelle &c
-----	275	65	1991	Richard LaChapelle &c
Westwood Ave	285	33	1993	William L Lessard
Westwood Ave	285	36	1993	William L Lessard

LOCATION

LESTER STREET

CHICOPEE

REMARKS	Plans BOOK	PAGE	DATE	NAME
Rich St. &c	135	1	1972	Bernard Lomascolo
Ondrick Acres-Section One-Rich Street &c	155	74 & 75	1975	Theodore J. Ondrick &c

LOCATION **LESTER STREET**

CHICOPEE FALLS

REMARKS	BOOK	PAGE	DATE	NAME
Springvale Heights	File	299	1912	Edw.T.Barrett &c
Springvale Heights Correction	"	299	"	" " " "
Proposed Sewer in Rich St. Plans 34	Plans 34	51	1951	City of Chicopee
Rich St.	" 69	81	1958	Aime & Rita Gauthier
Proposed Sewer Rich Street	" 95	116	1964	City of Chicopee
See Book 3141 Page 358			1965	----

LOCATION

LESTER STREET

CHICOPEE FALLS

REMARKS	BOOK Plans	PAGE	DATE	NAME
Proposed Sewer	" 100	119	1965	City of Chicopee

LOCATION LETENDRE AVENUE.

AGAWAM 1

REMARKS	BOOK	PAGE	DATE	NAME
Relocation from Springfield St. to North St.	Plans 11	7 & 8	1930	Inhab. Hampden Co.
Plan of Lots	" 11	105	1931	Louise G. Letendre
Broz Terrace &c	" 32	99	1950	- - - -
- - - -	" 33	19	1951	Ernest Bouley
Springfield St. Sidewalk	" 37	54 to 60 inc.	1952	Town of Agawam
Broz Terrace &c	" 70	24 & 25	1959	" " "

LOCATION **LETENDRE AVENUE****AGAWAM**

REMARKS	BOOK Plans	PAGE	DATE	NAME
Springfield St. &c	" 96	127	1964	Taffy Marieb &c
-----	"138	46	1972	John McCormack &c
North Street &c	"181	16	1978	Ronald C Brown &c
-----	201	56 & 57	1982	Donald E Bovat &c
-----	265	112	1989	Donald G Bovat &c

LOCATION

LEFENDRE AVENUE

LUDLOW

1

REMARKS	BOOK	PAGE	DATE	NAME
Lakeside Acres	Plans # 47	101	1955	Louis P. Gaudreau &c
" "	" 54	84 & 85	1956	" " " "
" "	" 66	58	1958	" " " "
Simonds Street	" 84	129	1962	Andre & Poirier
See Book 3259 Page 138			1967	----
See Book 3259 Page 170			"	----

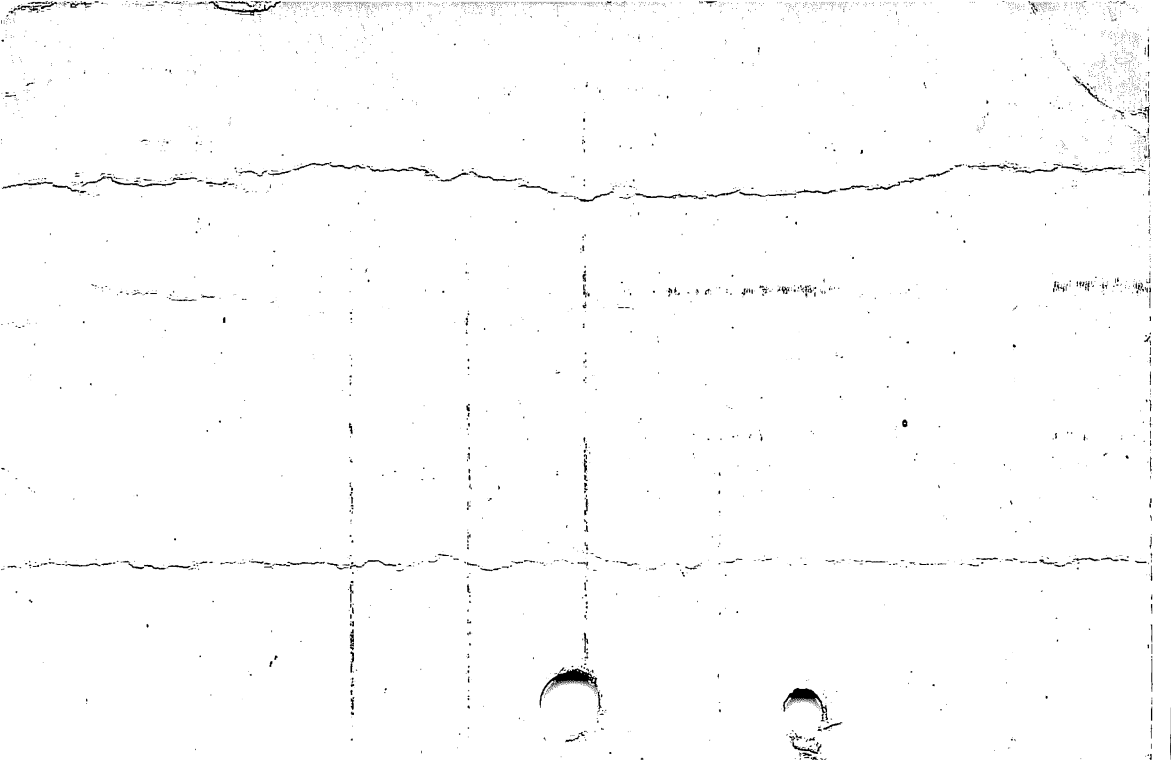

LOCATION LETENDRE AVENUE

LUDLOW

REMARKS	BOOK	PAGE	DATE	NAME
Way Improvements & Drainage Guertin Avenue &c	" 108	84	1967	Town of Ludlow
Simonds St &c	"138	30 & 31	1972	Joseph Natario &c

LOCATION

LETOURNEAU LANE

LUDLOW

REMARKS	BOOK	PAGE	DATE	NAME
Wyoming Street &c	"198	96 to 105	1981	Westover Met Dev Corp.
Randall Road &c	207	104	1983	Valley Tool & Die Corporation
Randall Road &c	207	106 & 107	1983	Stony Brook Industrial Park
Wyoming Street &c	231	44 45	1985	Westover Metropolitan Develop. Corp.
Randall Rd &c	261	94	1988	Fioravanti, F. Chistolini &c

LOCATION LETOURNEAU LANE

LUDLOW 2

REMARKS	BOOK	PAGE	DATE	NAME
Texas Drive &c	273	57	1990	Mass Municipal Wholesale Elec Co
Randall Rd &c	275	88	1991	Hampden County Jail & House of Coreection

LOCATION

LEWIS AVENUE

WEST SPRINGFIELD

REMARKS	BOOK	PAGE	DATE	NAME
Highland Park	Plans 28	60	1948	Geno Naples
Earl St. &c	" 30	15	1949	Edward G. Bertram &c
Clarence St. Acceptance	" 39	82	1953	Town of West Springfield

LOCATION LEWIS STREET

SPRINGFIELD

REMARKS	BOOK	PAGE	DATE	NAME
Ernest Avenue	File	96	1901	Wm. G. Hall
Plainfields	"	96	1912	Wm. G. Hall
Breckwood Circle &c	" 107	128 & 129	1967	Berkshire Avenue Properties
Breckwood Circle &c	" 110	8 & 9	1967	Berkshire Avenue Properties
See Book 3748 Page 126			1972	----
Abandoned----From Stevenson Ave to Grayson Drive	"139	62 & 63	1972	City of Spfld

LOCATION

LEWIS STREET

WESTFIELD

REMARKS	BOOK	PAGE	DATE	NAME
East Bartlett Street	215	72	1984	B. Goss &c

LOCATION

LEXINGTON AVE.

HOLYOKE

REMARKS	PPR#	PAGE	DATE	NAME
Northampton 'Jefferson	File	333	1913	Daniel O'Connell
Northampton St. &c	133	120	1972	Kevin Griffin
Northampton St &c	239	45	1986	Jeffrey P Dinicola &c
Elliot Avenue &c	251	35	1987	Lillian M O'Connell
Northampton St &c	279	57	1991	Judith A Hoey &c

LOCATION LEXINGTON AVENUE

SPRINGFIELD

named changed to Lexington Street from 110.04 feet.

eastern of Jardine St

to Mayfair Ave

REMARKS

BOOK

PAGE

DATE

NAME

See Order
City Planning Board On File Oct. 24, 1955.

LOCATION

LEXINGTON AVENUE

SPRINGFIELD

1.

REMARKS	BOOK	PAGE	DATE	NAME
Chestnut-Massasoit Sts.	279	601	1871	Calhoun Est.
Extention of	Plans C	56	1915	City of Spd.
Assessment	" E	32	1916	" " "
Mayfair Manor	" V	72	1926	Mayfair Manor
Mayfair Manor	" Y	46- 49	"	" "
Melha Ave. Assessment	" Y	5	"	City of Spd.

LOCATION LEXINGTON AVE. or STREET

Springfield

2

REMARKS	BOOK	PAGE	DATE	NAME
Knollwood St. Assessment Plans	Z	45	1927	City of Spd.
Assessment	" 6	43	1928	" " "
Harlan St. Assessment	" 7	90	1929	" " "
Assessment	" "	91	"	" " "
Mayfair Ave. Assessment	" 10	3	1930	" " "
Mayfair Ave. Acceptance from Carew St.	" 19	68	1940	" " "

LOCATION

LEXINGTON AVE. or STREET

SPRINGFIELD

REMARKS	BOOK	PAGE	DATE	NAME
Mayfair Ave. Assessment from Carew St.	Plans 19	69	1940	City of Spd.
Jardine St. &c	" 21	77	1942	George Vadnais Const. Co. Inc.
Jardine St. Acceptance	" 24	8	1946	City of Spd.
Jardine St. Assessment	" 24	9	"	" " "
Mayfair Manor	" 25	59	1947	George Vadnais Tr
Croyden St. Acceptance	" 28	126	1949	City of Spd.

LOCATION

LEXINGTON AVE. of STREET

SPRINGFIELD⁴

REMARKS	BOOK	PAGE	DATE	NAME
Croyden St. Assessment	Plans 28	127	1949	City of Spd.
Acceptance	" 31	49	1950	" " "
Assessment	" 31	50	"	" " "
Acceptance	" 34	73	1951	" " "
Assessment	" 34	74	"	" " "
Lancashire Road	" 34	81	"	" " "
Acceptance				

LOCATION LEXINGTON AVENUE or STREET

SPRINGFIELD

REMARKS	BOOK	PAGE	DATE	NAME
Assessment Lancashire Road	"34	82	1951	City of Spd.
Lancashire Road Temporary Resurfacing	"100	67	1965	City of Spd.
Lexington Street Temporary Resurfacing	"103	115	1966	City of Spd.
See Book 3197 Page 504			1966	- - - - -
See Book 3197 Page 505			1966	- - - - -
Jardine Street	"125	43	1970	Efstathios Kratemanos

LOCATION

LEXINGTON AVENUE or STREET

SPRINGFIELD

REMARKS	BOOK	PAGE	DATE	NAME
Jardine Street	"126	50	1971	Efstathios Kratemanos
Memorial Square Community Development Area I	"165	46 to 49	1976	Spd Redevelopment Authority
Memorial Sq Community Dev Area 1	"177	32 & 33	1978	Spd Redev Authority

LOCATION LEXINGTON AVENUE

WEST SPRINGFIELD

REMARKS	BOOK	PAGE	DATE	NAME
Leadale	Plans Y	17	1926	Leadale Realty Trust Co.

LOCATION LEXINGTON ROAD

LONGMEADOW

REMARKS	BOOK	PAGE	DATE	NAME
Emerson Road &c	Plans 11	78	1931	W.J.&J.M.Quinn
Lexington Road Assessment	" 42	109	1954	Town of Longmeadow
Westwood	" 54	11 & 12	1955	Dean Rush

LOCATION **LEXINGTON STREET**

AGAWAM

REMARKS	BOOK	PAGE	DATE	NAME
Walnut Street	" 2	163	1908	Esther Gosselin
Walnut Street &c	"100	125	165	John J. Beltrandi 7/29/68

LOCATION LEXINGTON STREET

HOLYOKE

REMARKS	BOOK	PAGE	DATE	NAME
Northampton Street &cZ	210	67	1983	Loomis House Inc

LOCATION LEXINGTON STREET

SPRINGFIELD

named changed from Lexington Avenue from 110.04 ft.

easterly of Jardine St to Mayfair Ave.

REMARKS

BOOK

PAGE

DATE

NAME

See Order
City Planning Board On File Oct. 24, 1955.

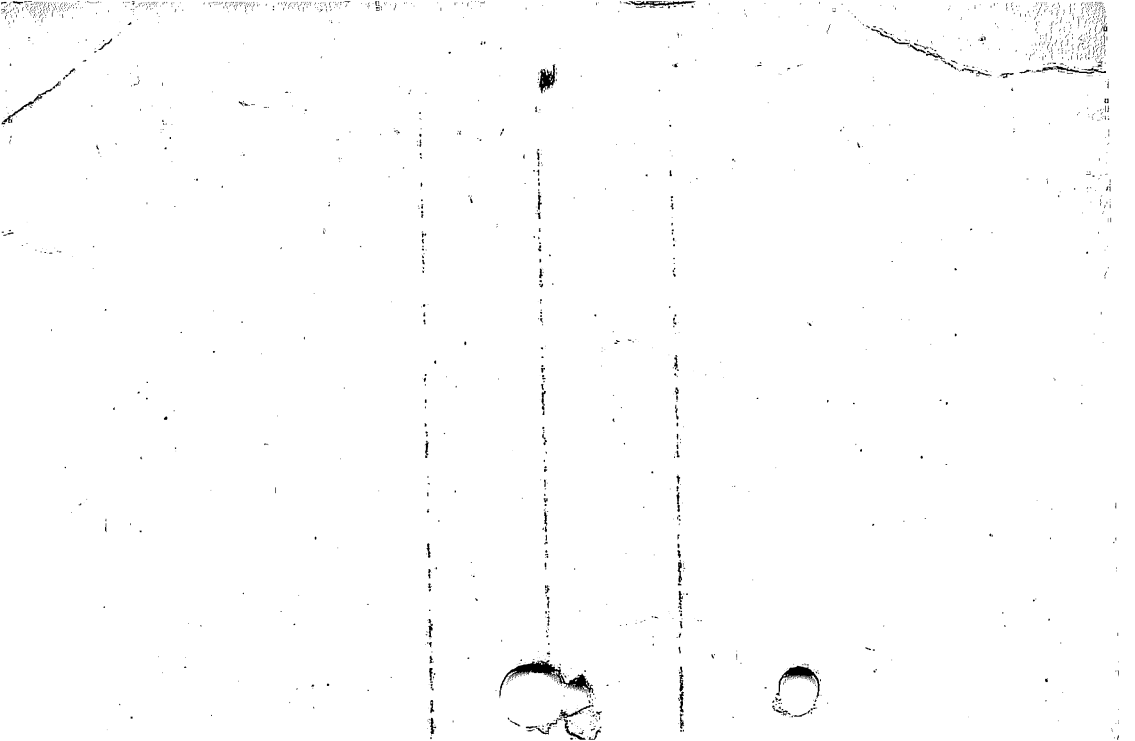

LOCATION

LEY

STREET

AGAWAM

1.

REMARKS	BOOK	PAGE	DATE	NAME
Suffield St.	Plans 18	96	1940	Albert N. Francis
Taking	" 39	60	1953	Town of Agawam
Proposed San. Sewer	" 40	28	"	" " "
Stanley Place &c	" 87	51	1962	Tradewinds Realty, Inc.
-----	" 89	65	1963	Tradewinds Realty, Inc.
Suffield Street	" 107	59	1967	Patsy A. Albano &c

LOCATION

LEY

STREET

AGAWAM

REMARKS	BOOK Plans	PAGE	DATE	NAME
-----	139	7	1972	Adale M. Gallanc
Cooper St &c	276	129	1991K	Joseph P Ramah &c

LOCATION

LEYFRED TERRACE

SPRINGFIELD

REMARKS	BOOK Plans	PAGE	DATE	NAME
Belmont Ave.	" 1	181	1899	Fred T. Ley
Belmont Ave.	" 1	200	1900	Fred T. Ley
Location of	File Plans	7	1903	City of Spd.
Layout across land of Gagnier & Angers	" R	66	1923	Gagnier & Angers ^{&c}
Extension with description	" S	30	1923	City of Spd.
Assessment plan with list	" S	34	1923	City of Spd.

LOCATION

LEYFRED TERRACE

SPRINGFIELD

REMARKS	BOOK Plans	PAGE	DATE	NAME
Woodside Ter.	" U	28	1925	M. Lavallee &c
Assessment Woodside Ter	" X	8	1926	City of Spd.
Ext.-Leyfred Ter. Darwell St. Assess.	" V	67	1926	City of Spd.
Assessment Woodside Ter	" 6	21	1928	City of Spd.
Darwell St.	" 10	109	1930	Felix Antaya
Dickinson St---Mill River to Sumner Ave Stormwater Drain	"141	24 to 31	1973	City of Spd.

LOCATION LEYFRED TERRACE

SPRINGFIELD

REMARKS	BOOK	PAGE	DATE	NAME
Sumner Avenue &c	"156	105	1975	Forest Park Heights Historic District
Sumner Ave &c	"188	62 & 63	1979	Forest Park Heights Historic Districk
- - - - -	"196	38	1981	Robert A.Frasco &c