

LOCATION JACKSON DRIVE

WESTFIELD

REMARKS	BOOK	PAGE	DATE	NAME
Sachem Dr &c	279	39 64-67	1991	Westmass Area Dev Corp

LOCATION JACKSON ROAD

Holyoke

REMARKS	BOOK	PAGE	DATE	NAME
Goodyear Park	Plans 7	33	1928	Goodyear Park Co. Inc.
Land taken from Goodyear Park Co.	" 14	117	1935	City of Holyoke
Sterling Road &c	" 44	14	1954	Goodyear Park Company
Sterling Road &c	" 46	39	1955	" " "
Sterling Road &c	" 72	129	1959	Goodyear Park Co.

LOCATION JACKSON ROAD

HOLYOKE

REMARKS	BOOK	PAGE	DATE	NAME
Homestead Avenue	" 204	103	1982	Louis Hollinger Jr



LOCATION JACKSON STREET

CHICOPEE

REMARKS	BOOK	PAGE	DATE	NAME
New lay-out of North-South Rd. from Montgomery St. at Grattan St. to So. Hadley town line	Plans 20	110 to 123	inc. 1941	Inhab. of Hampden Co.
Montgomery St. &c	" 123	114 & 115	1970	Thomas J. Moriarty Est.
Memorial Drive &c	"165	62&63	1976	Philius W. Metras
Memorial Drive &c	"177	80 & 81	1978	Wm M Keating
Memorial Drive &c	"192	32 & 33	1980	Philius W. Metras

LOCATION

JACKSON STREET

CHICOPEE

REMARKS	BOOK	PAGE	DATE	NAME
Emmett Street &c	229	107& 108	1985	Walter Jamroz &c
Sheridan Street &c	234	60& 61	1986	Walter J Jamroz&c
Patrick St &c	266	51	1989	Theodore Kord



LOCATION JACKSON STREET

HOLYOKE

1.

REMARKS	BOOK	PAGE	DATE	NAME
Commercial-Pine St. Plans	2	21	1902	Hol. Water Power Co
Commercial-Pine St. Park & Sewer Purposes	" T	41	1925	" " " "
High-Maple Sts.	" T	41	"	" " " "
Easement for Steam Line South of Sargeant St.	" 19	97	1940	City of Holyoke
Steam Pipe System City of Hol. Gas & Elec. Dept. to Jackson St.	" 25	44	1947	Hol. Water Power Co
Deed-Hol. Water Power Co. Flood Protection	" 25	107 to 124 inc.	"	City of Holyoke

LOCATION JACKSON STREET

HOLYOKE 2.

REMARKS	BOOK	PAGE	DATE	NAME
Right of Way - South Holyoke Dike from Hol. Water Power Co. Flood Protection	Plans 26	1 to 10	inc. 1947	City of Holyoke
Portland St. Extension	" 26	70	"	" " "
Pinehurst	" 27	42	1948	S.P. Dunn
Main St. &c	" 32	46	1950	Hol. Water Power Co.
Chestnut Street &c	" 57	35	1956	Holyoke Housing Authority
Appleton St. &c	" 69	1-37 inc.	1958	Holyoke Water Power Co.

REMARKS	BOOK	PAGE	DATE	NAME
Mosher St. &c	Plans " 69	38-57 inc.	1958	Holyoke Water Power Co.
Main St.&c	" 69	113 & 114	"	Chemical Paper Mfg. Corp.
Relocation Jackson & Franklin Sts.& Ross Ave.	" 78	1 to 8 inc	1960	City of Holyoke
See Book 2774 Page 13			"	Relocation Pinehurst Property
Pinehurst Road &c	" 92	53 60 &	1964	
High Street &c	" 120	61	1969	Mobil Oil Corp.

LOCATION JACKSON STREET

HOLYOKE

REMARKS	BOOK	PAGE	DATE	NAME
See Book 3628 Page 581			1971	----
Commercial St &c	"140	1	1972	Lester Bowen
Easements North Interceptor Sewer	"164	80 to 83	1976	City of Holyoke
162 & 164 See Book 4495 Pages /			1977	----
Water Main Easements	176	84	1978	City of Holyoke
Pump Station Sites	"176	128	1978	City of Holyoke

LOCATION JACKSON STREET

HOLYOKE

REMARKS	BOOK	PAGE	DATE	NAME
Highway purposes	"179	44 to 51	1978	Commn of Mass
Canal Street	'185	24 & 25	1979	David L.Magoon
See Book 4884 Page 361			1979	-----
Highway Purposes Commercial Street	" 188	72	1979	Comm of Mass
South Canal Street	" 188	86	1979	Sonoco Products Inc

LOCATION JACKSON STREET

HOLYOKE

REMARKS	BOOK	PAGE	DATE	NAME
Commercial St &c Highway purposes	"189	51	1980	Commn of Mass.
Elm St. &c Highway Purposes	189	118-123	1980	Comm of Mass
Canal St.	191	50&51	1980	Holyoke Water Power Company
Race Street &c	"192	8 & 9	1980	Hol.Redev Authority
See Book 4969 Page 326			1980	-----

LOCATION JACKSON STREET

HOLYOKE

REMARKS	BOOK	PAGE	DATE	NAME
South Street &c	"192	54 & 55	1980	Holyoke Redev Authority
South Street &c	"200	124 & 125	1981	Holyoke Redev Authority
Main Street &c	222	113	1985	Joseph Cicotte &c
Main Street &c	225	16	1985	Lester R Bowen
See Book 6006 Page 39			1986	-----

LOCATION JACKSON STREET

HOLYOKE

REMARKS	BOOK	PAGE	DATE	NAME
<del>Race Street &amp;c</del>	" 239	123	1986	Lester R Bowen Dominick A
High Street &c	250	91	1987	Cartelli
Maple Street &c	260	72-78	1988	Maple Terrace Condominiums

LOCATION JACKSON STREET

PALMER

REMARKS	BOOK	PAGE	DATE	NAME
Jefferson - Cleveland	File Plans	268	1909	Coughlin McNamara &
Mountain Park	" H	5	1918	Wright Wire Co.
Relocation of Bondsville Road	" 18	18 & 19	1939	Inhabitants of Hampden County
Park Street &c	"136	53	1972	Eleanor R. Boone
Breckenrdige St &c	"149	91	1974	Frank D. Grabowski

LOCATION JACKSON ST.

SPRINGFIELD

REMARKS	BOOK	PAGE	DATE	NAME
X Road-Wilson Ave.	310	601	1874	Bowles, Greenleaf &c
Location By City	On	16 File	1898	City of Spd.
" " "	"	"34	1904	" " "



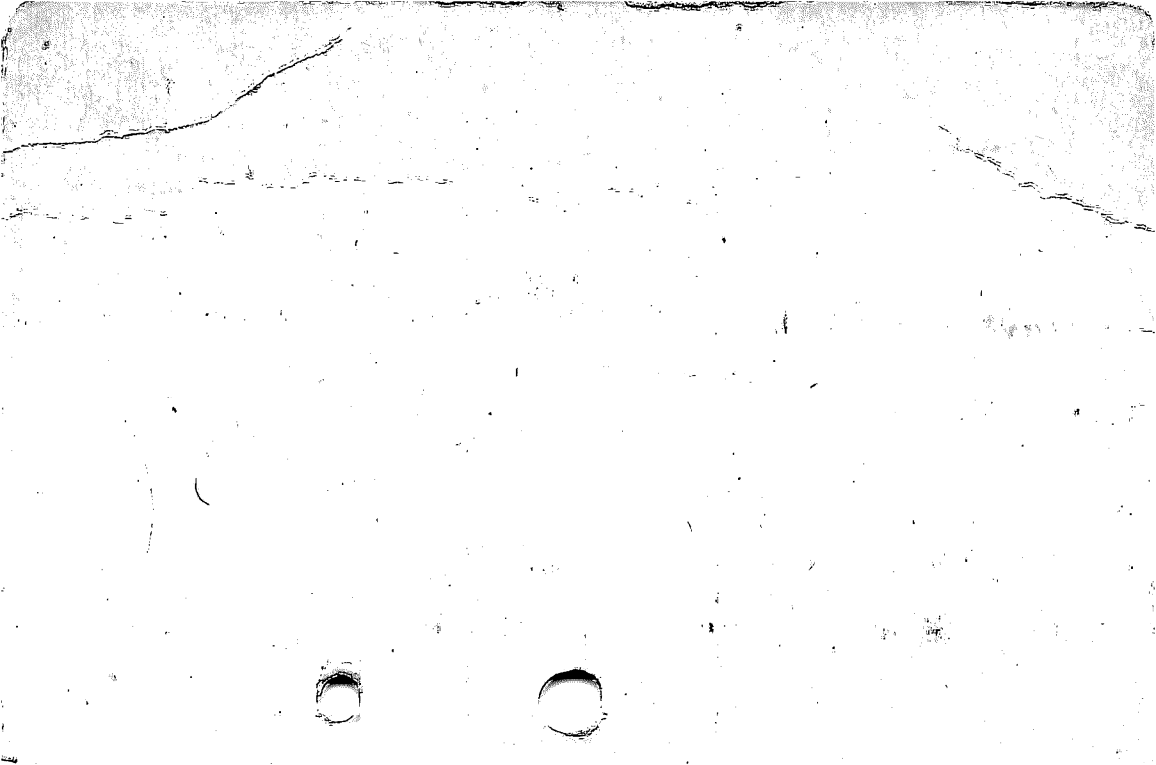

LOCATION JACOB STREET

CHICOPEE

REMARKS	BOOK	PAGE	DATE	NAME
Barbara Street &c	Plans " 45	26	1954	Kay Vee Realty Company Inc.
Vadnais Street &c	" 51	104 & 105	1955	" " " " "
Relocation of James Street	" 59	56to 61inc.	1956	Inhab.of Hampden County
- - - - -	" 59	102	1957	Kay Vee Realty Corp.
Appleton St.&c	" 69	1-37 inc.	1958	Holyoke Water Power Co.
Memorial Drive &c	" 72	10	1959	Frank H. Cataldo, Inc.

LOCATION

JACOB STREET

CHICOPEE

REMARKS	BOOK	PAGE	DATE	NAME
Proposed Sewer Prospect Street	Plans	130	1960	City of Chicopee Memorial Amusement Co., Inc.
Memorial Drive &c	" 96	126	1964	City of Chicopee Memorial Amusement Co., Inc.
Proposed Sewer	"112	88	1968	City of Chicopee
Proposed Sewer Barbara Street	"112	89	1968	City of Chicopee
See Book 3323 Page 306			"	----
Proposed Sewer Vadrans Street	" 112	90	1968	City of Chicopee



LOCATION JACOBS AVENUE

CHICOPEE

REMARKS	BOOK	PAGE	DATE	NAME
Relocation of Prospect St. from Montcalm St. to Northeast Air Base	Plans 20	124 to 128	incl 1941	Inhab. of Hampden/ Co.
Old Chicopee Falls Rd.	" 25	10	1946	Wm. H. Baldwin
James Street &c	"164	4125 124	1976	Anna M. Kullmann

LOCATION JACOBS LADDER ROAD

CHESTER

REMARKS	BOOK	PAGE	DATE	NAME
Alteration of Jacobs Ladder Road	Plans " 17	122	1939	New Eng Tle & Tel Chester
Route 20	267	95	1989	Robert Wilander
Route 20	281	64	1992	Woronoco Sav Bk
				=



LOCATION

JAEGER DRIVE

WESTFIELD

REMARKS	BOOK	PAGE	DATE	NAME	
North Road	Plans	" 43	91	1954	John Gagnon
-----	" 44	31	"	" "	
North Road	" 45	84	"	-----	
-----	"193	109	1980	Lucien Paquette	
-----	"198	12	1981	Mischia Constr Co Inc	

LOCATION

JAEGER DRIVE

WESTFIELD

REMARKS	BOOK	PAGE	DATE	NAME
Route 202 &c	209	108	1983	Co., Inc. Misischia Const.
Route 202 &c	220	98& 99	1984	Marjorie Mitchell
- - - - -	"249	67	1987	Lucien J. Paquette

LOCATION **JAMAICA STREET**

**SPRINGFIELD**

REMARKS	BOOK	PAGE	DATE	NAME
<b>Edgemere Plans</b>	21	61	1942	Larchmont Realty/ Co
Sewer & Drain Easement Bruce St. North to Boston Road	" 88	13 to 16 inc	1963	City of Springfield
Collector "C" Sanitary Sewer & Relief Drain	" 88	17 to 24 inc.	1963	City of Springfield
See Book 2930 Page 120			"	----
See Book 3094 Page 374			1965	Sewer Construction
<b>Hamilton Street Sanitary Sewer</b>	" 98	70 & 71	1965	City of Spd.

## LOCATION JAMAICA STREET

## SPRINGFIELD

REMARKS	P BOOKS	PAGE	DATE	NAME
Hamilton St. Stormwater Drain Merrill Rd Woly 385 ft.	" 107	1	1967	City of Spd.
Boston Road--Sanitary sewer Jamaica St. to Parker Street	" 110	50 & 51	1967	City of Spd.
See Book 4407 Page 96			1977	----
Boston Road &c	" 178	126 58	1978	Herman's Boston Road Co Inc
Crabtree St.	201	31	1982	George N. Roussel

LOCATION JAMAICA STREET

SPRINGFIELD

REMARKS	BOOK	PAGE	DATE	NAME
Temp. Resurfacing Hamilton Street	218	63	1984	City of Spfld.
See Book 5660 Page 36			1984	-----
- - - - -	246	126	1987	Mark A. Josenh &c
Grayson Drive	273	100	1990	Frank Siniscalchi
Temporary Resurfacing Grayson Dr &c	277	130	1991	Spd DPW

LOCATION

JAMAICA STREET

SPRINGFIELD 4

REMARKS	BOOK	PAGE	DATE	NAME
Boston Rd &c	279	111	1992	Astro Rity Trust &c
Crabtree St &c	283	48-49	1992	SPD DPW
Grayson Drive &c	286	59	1993	City of Spfld
Grayson dr &c	286	58	1993	City of spfld



ES AVENUE

WEST SPRINGFIELD

REMARKS	BOOK	PAGE	DATE	NAME
Laid out as State Highway-Riverdale Road &c	Plans " 36	115 & 116	1952	Common. of Mass.
Easements for Drainage	" 37	49	"	" " "
State Highway	" 40	42 to 44 inc.	1953	" " "

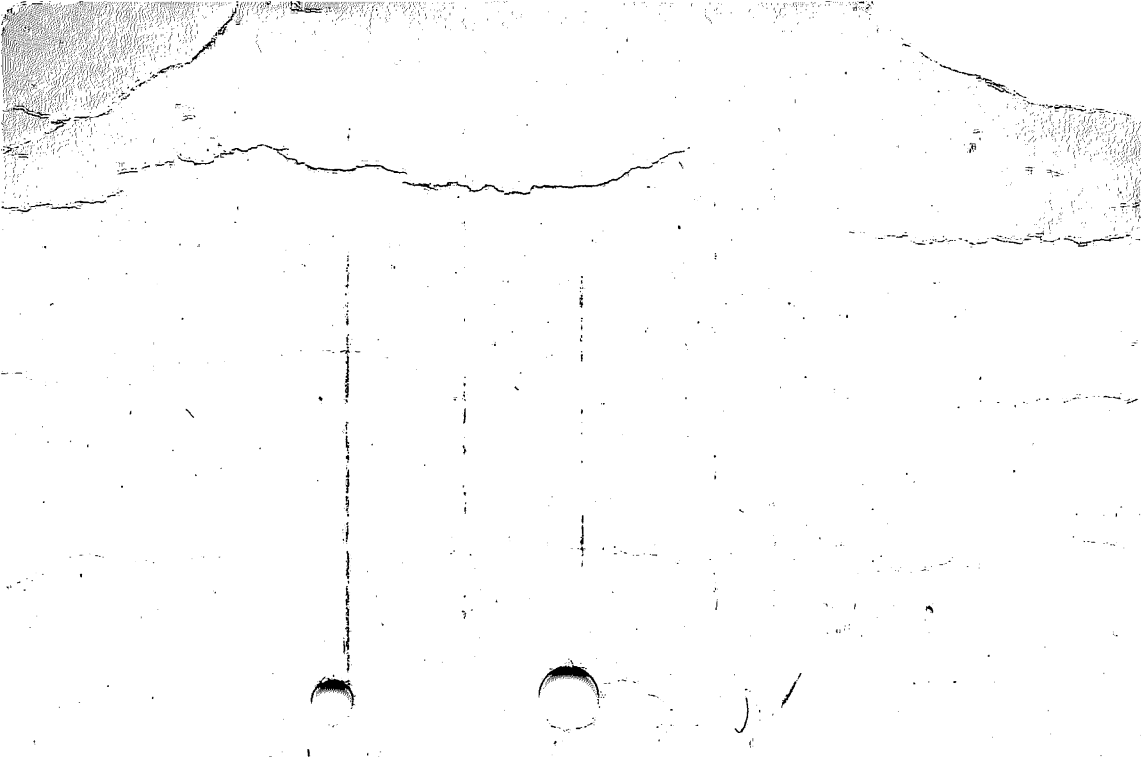

LOCATION

JAMES CIRCLE

PALMER

REMARKS	BOOK	PAGE	DATE	NAME
Flynt Street &c	" 243	89	1986	Glenn D Davis &c

LOCATION JAMES CIRCLE

WILBRAHAM

REMARKS	BOOK	PAGE	DATE	NAME
Stony Hill Rd &c	269	22	1989	Joseph Developers Inc

LOCATION JAMES STREET

1.  
AGAWAM

REMARKS	BOOK	PAGE	DATE	NAME
Meadow St.	Plans K	17	1920	Flora S. Cross
Meadow St.	" K	60	1921	" " "
North St.	" 14	18	1934	Alfred E. Provost
- - - -	" 34	17	1951	Henry G. Menard <sup>&amp;c</sup>
Maynard Street Laid out as a State Highway Main St. &c	" 40 " 64	75 65 to 88 inc.	1953 1958	Laurence Duclos Comm. of Mass.

LOCATION

JAMES STREET

AGAWAM

REMARKS	BOOK Plans	PAGE	DATE	NAME
Meadow Street Sanitary Sewer	" 74	39 & 40	1960	Town of Agawam
Maynard Street	" 83	48 & 49	1962	- - - - -
Duclos Drive &c	" 85	105 & 106	1962	Laurence L. Duclos
See Book 2977 Page 112			1963	---
Acceptance	" 91	1	1963	Town of Agawam
Acceptance	" 91	2	1963	Town of Agawam

LOCATION                      JAMES STREET

AGAWAM

REMARKS	BOOKS	PAGE	DATE	NAME
Duclos Drive Acceptance	" 102	77	1966	Town of Agawam
Maynard Street Acceptance	" 102	80	1966	Town of Agawam
Duclos Drive .	" 104	128 & 129	1966	Elizabeth M. Scott
Duclos Drive	" 107	28 & 29	1967	Joseph P. Shibley
- - - - -	" 113	30	1968	Richard Morrisset
- - - - -	"114	83	1968	Jos. Shibley &c

LOCATION JAMES STREET

AGAWAM

REMARKS	BOOK	PAGE	DATE	NAME
Acceptance Plan	"122	6	1970	Town of Agawam
-----	"128	102	1971	Joesph Shibley
-----	" 131	55	1971	Elizabeth Kachon
Oak Lane Estates Oak Lane &c	" 147	98 & 99	1973	Vincent Connor
North Street	"180	68	1978	A M Provost &c

LOCATION JAMES STREET

AGAWAM

REMARKS	P <sup>l</sup> ans	PAGE	DATE	NAME
North Street	"216	41	1984	Nu-Way Builders, Inc
- - - - -	220	45	1984	Nu-Way Builders, Inc.
- - - - -	226	81	1985	Anthony Egnatowich
Meadow Street &c	227	22	1985	Agawam Sportsmens Club Inc
- - - - -	227	130	1985	Anthony Egnatowich

Sporkemen  
Old Line

1878

3

C

LOCATION

JAMES STREET

AGAWAM

REMARKS	BOOK	PAGE	DATE	NAME
Meadow Street &c	238	4- 19	1986	Heritage Village Condominiums
North St	261	24	1988	Richard B Jones &c
-----	262	66	1988	Lillian A Morisset
Duclos Drive &c	267	35	1989	Albert Fini

LOCATION **JAMES STREET**

**CH**

REMARKS	BOOK	PAGE	DATE	NAME
<b>Broadway</b>	<b>549</b>	<b>603</b>	<b>1897</b>	<b>J. Wm. Cheney</b>
<b>Montcalm St.</b>	<b>Plans 20</b>	<b>101</b>	<b>1941</b>	<b>O. Toepfer</b>
<b>Relocation of Prospect St. from Montcalm St. to Northeast Air Base</b>	<b>" 20</b>	<b>124 to 128 inc</b>	<b>"</b>	<b>Inhab. of Hampden<sup>Co</sup></b>
<b>Montcalm St. &amp;c</b>	<b>" 28</b>	<b>8</b>	<b>1948</b>	<b>Josephine J. Ross</b>
<b>Montcalm Heights</b>	<b>" 30</b>	<b>60</b>	<b>1950</b>	<b>Manning E. Ross</b>
<b>- - - -</b>	<b>" 31</b>	<b>41</b>	<b>"</b>	<b>Elmer E. Reed &amp;c</b>

REMARKS	BOOK	PAGE	DATE	NAME
Prospect St. &c (Fairview)	Plans 33	123	1951	Omer Chartier
White Birch Ave. &c	" 34	48	"	Morgan Tract
Proposed Sewer in White Birch Ave.	" 35	21	"	City of Chicopee
Proposed Sewer Extension	" 35	109	1952	" " "
Proposed Sewer Reedstone Ave.	" 36	45	"	" " "
Proposed Sewer in Green Street	" 37	9	"	" " "

LOCATION

JAMES STREET

CHICOPEE

3

REMARKS	BOOK	PAGE	DATE	NAME
Sewage Treatment Plant Plans for the Town of South Hadley	" 36	124	1952	-----
Morgan Tract No. 2	" 39	68	1953	Gorton P. Morgan
Prospect Street &c Proposed Sewer	" 40	94	"	William Davitt
Montealm Street	" 43	83	1954	City of Chicopee
Prospect Street &c	" 54	39	1955	Joseph M. Bick
Relocation of James Street	" 59	56 to 61 line	1956	Inhab. of Hampden County

LOCATION

JAMES STREET

CHICOPEE

4.

REMARKS	BOOK	PAGE	DATE	NAME
Access Road	Plans " 59	104	1957	Kay Vee Realty Co. Inc.
Longwood Park	" 60	128 & 129	"	Kay Vee Realty Corporation
" "	" 62	45 & 46	"	Kay Vee Realty Co. Inc.
College St.	" 65	58	1958	American Tel. & Tel. Co.
Appleton St. & c	" 69	1-37 inc.	"	Holyoke Water Power Co.
North Chicopee St.	" 69	64 & 65	"	" " " "

REMARKS	BOOK	PAGE	DATE	NAME
	Plans			
Memorial Drive &c	" 72	10	1959	Frank H. Cataldo, Inc.
Green Street &c	" 72	68	1959	Jordon & Kapinos
Green Street	" 72	69	1959	Jordon & Kapinos
Discontinuance of a portion of West Street	" 72	98 & 99	1959	Inhabitants of Hampden County
Discontinuance of a portion of Moody Street	" 72	100 & 101	1959	Inhabitants of Hampden County
Discontinuance of a portion of Brook Street	" 72	102 & 103	1959	Inhabitants of Hampden County

REMARKS	BOOK	PAGE	DATE	NAME
	Plans			
Fifth Avenue	" 73	26	1959	Joseph Bessette
Green Street	" 76	18	1960	Frank D. Gosselin &c
Proposed Sewer Prospect Street	" 76	130	1960	City of Chicopee
Prospect Street &c	" 78	9	1960	- - - - -
Memorial Drive	" 80	27	1961	N. E. Tel & Tel Company
Green Street	" 81	58		Nuger Realty

LOCATION JAMES STREET

CHICOPEE

REMARKS	BOOK PLANS	PAGE	DATE	NAME
Memorial Drive	" 83	78	1962	Michael Realty Corp.
Holyoke Avenue &c	" 85	64	1962	John S. Olech
Green Street &c	" 89	118	1963	Alphose P. Labonte
Montcalm Street &c	" 93	93	1964	Verne Tittle
Memorial Drive &c	" 93	114 & 115	1964	Frank H. Cataldo, Inc.
Theroux Drive &c	" 104	96	1966	Towne House Garder Apartments, Inc.

LOCATION JAMES STREET

CHICOPEE

REMARKS	BOOK	PAGE	DATE	NAME
Theroux Drive &c Confirmation Plan	" 109	49	1967	Towne House Garden Apartments, Inc.
Sunset Drive &c	"133	103	1972	Kay-Vee Realty Co. Inc.
Theroux Drive &c	"137	78	1972	Towne House Garden Apartments, Inc.
-----	" 151	111	1974	Robert H. Theroux
Chicopee St &c Easement Plan Fairview Interceptor	"152	82 to 93	1974	City of Chicopee
Memorial Dr. &c - Altered & laid out as State Hwy	162	50 to 59	1975	Comm. of Mass.

LOCATION

JAMES STREET

CHICOPEE

9.

REMARKS	BOOK Plans	PAGE	DATE	NAME
Prospect Street &c	"164	<sup>125</sup> 124	1976	Anna M. Kullmann
Eighth Avenue &c	"166	22 & 23	1976	Minnie Moos
Dowds Lane &c	172	60 & 61	1977	Joseph Prince
Memorial Drive &c	180	32 & 33	1978	George E Ryan
Confirmation Plan Mandalay Road &c	"182	15	1978	Kay Vee Realty Co Inc
Confirmation Plan Mandalay Road &c	"182	16 & 17	1978	Kay Vee Realty Co Inc

LOCATION JAMES STREET

CHICOPEE

REMARKS	BOOK	PAGE	DATE	NAME
- - - - - Intersection	"182	32 & 33	1978	Town of South Hadley
Improvement Montcalm St	"183	29	1979	City of Chicopee
See Book 4734 Page 354			1979	-----
James-----	" 193	29	1980	Robert H Theroux
James Street &c	213	48	1983	KOB Construction Corp

LOCATION

JAMES STREET

CHICOPEE

REMARKS	BOOK	PAGE	DATE	NAME
Green Street	224	38	1985	Roger L. Bernashe
North Chicopee Street	232	52	1986	Willard W Pelletier &c
North Chicopee St	"234	11	1986	Judy Racine
Collins St &c	274	69-73	1990	Westview Dev Assoc Ltd Ptnrshp
Collins St &c	277	79-85	1991	Westview Dev Assoc Ltd Ptnrshp

LOCATION JAMES STREET

CHICOPEE 12

REMARKS	BOOK	PAGE	DATE	NAME
Johnson St &c	278	93	1991	City of Chicopee
Central Ave &c	282	92	1992	Westview Development Associates LP
Mitchell Dr &c	283	51	1992	Westview Development Associates LP
Centreal Ave	283	68-70	1992	Westview Development Assoc LP
Central Ave & C	284	96	1993	Westview Dev Assoc LP

LOCATION JAMES STREET

CHICOPEE 13

REMARKS	BOOK	PAGE	DATE	NAME
Central Ave &c	284	97	1993	Westview Dev Assoc LP
Mitchell drive &c	285	59-62	1993	Westview Dev Assoc Lp
Outer Drive	286	30	1993	New Englnd tele
Mitchell Drive &c	287	15-18	1993	Westview Dev Assoc LP

LOCATION

JAMES STREET

EAST LONGMEADOW

REMARKS	BOOK	PAGE	DATE	NAME
Cooley Ave. &c	Plans 15	2	1935	J.J. Conway
Westwood Acres Westwood Avenue &c	"142	4 & 5	1973	Kay Vee Realty Co., Inc
Westwood Avenue	"177	69	1978	Peter Vangsness
See Book 4784 Page 238			1979	-----
Franconia Cir. &c	197	43	1981	Donald A. Gagnon

LOCATION

JAMES STREET

EAST LONGMEADOW 2

REMARKS	BOOK	PAGE	DATE	NAME
Westwood Ave &c	204	79	1982	Edward T Speight
Cooley Avenue	219	53	1984	David Molinari &c
WESTwood Ave	256	105	1988	John F Dion
Westwood Ave	269	115	1990	Colby Assoc
Westwood Ave &c	283	36	1992	Colby Associates



LOCATION JAMES STREET

LUDLOW

REMARKS	BOOK	PAGE	DATE	NAME
Mountain Acres	Plans 34	6	1951	Nedeau &c Frederick T. /
Mountain Acres	" 35	69 & 70	1952	" " " "
" "	" 40	96	1953	- - - - - Frank E.
Stormdrain Easement	216	5	1984	Nowak &c
- - - - -	218	98	1984	Ronald A. Morra &c

LOCATION JAMES STREET

LUDLOW

REMARKS	BOOK	PAGE	DATE	NAME
Stormdrain Easement	218	99 112&	1984	Robert Q. Pasquini &c
Nowak Avenue	218	113	1984	Ronald A Morra
See Book 5670 Page 272			1984	-----
See Book 5670 Page 274			1984	---- -

LOCATION

JAMES ST.

Palmer

REMARKS	BOOK	PAGE	DATE	NAME
Lake Thompson	Plans M	2	1920	Boyle Realty Co.
" "	"L	62	1920	" " "
" "	"M	78	1921	" " "
French Avenue	" 187	20	1979	Earl W Monat &c
Easements Flynt St &c	"238	82 & 83	1986	Town of Palmer

LOCATION

JAMES STREET

SPRINGFIELD

REMARKS	BOOK	PAGE	DATE	NAME
Walnut St.	223	601	1863	John Kimberly &c
Walnut St.	274	601	1870	Geo. O. Kingsbury
Edward St.	559	603	1897	Cheney & Moore
Pine & Cedar Streets	Plans " 40	84	1953	Mary E. Waters &c Drain Construction
See Book 3056 Page 468			1964	Sewer Construction
See Book 3056 Page 469			"	

LOCATION JAMES STREET

SPRINGFIELD

REMARKS	BOOK	PAGE	DATE	NAME
Pine Street	"121	100 & 101	1970	Magna Dev. Corp.
Pine Street &c	" 168	110 & 111	1977	Dale Bros. Laundry
Winchester Community Developemnt Area I	174	88 to 97	1977	Springfield Redev. Authority
See Book 4515 Pg. 364			"	----
Cedar St Winchester Community Dev Area I	"192	74	1980	S. R. A.

LOCATION JAMES STREET

SPRINGFIELD

REMARKS	BOOK	PAGE	DATE	NAME
Winchester Dev Area I	"196	26 to 33	1981	S R A

LOCATION JAMES STREET WEST

AGAWAM

REMARKS	BOOK	PAGE	DATE	NAME
James St &c	267	35	1989	Albert Fini

LOCATION

JAMES ST.

W. SPRINGFIELD

REMARKS

BOOK

PAGE

DATE

NAME

Day - Spring St.

521

601

1894

Stearns and  
Cornell

LOCATION JAMES STREET (or William St.)

Changed to Wolfe St. from Kirby St. wly. to Chicopee Line

REMARKS	BOOK	PAGE	DATE	NAME
See Order of City Council	Jan.	26,-	1928	On File

LOCATION

JAMESTOWN DRIVE

SPRINGFIELD

REMARKS	BOOK	PAGE	DATE	NAME
Dickinson Street &c	234	76- 111	1986	Georgetown Condominiums
Dickinson Street &c	236	56- 107	1986	TFG Georgetown Properties Limited Partnership

LOCATION **JAMESTOWN DRIVE** **SPRINGFIELD**  
(From 1129 Dickinson St. easterly 1410 feet).

REMARKS	BOOK	PAGE	DATE	NAME
See Order City Planning Board on	file	Oct. 11,	1967	



LOCATION

**JAMROG DRIVE****CHICOPEE**

REMARKS	BOOK Plans	PAGE	DATE	NAME
Lakeview	" 89	6 & 7	1963	Kay-Vee Realty Company, Inc.
Lakeview	" 89	8 to 11 inc	1963	Kay-Vee Realty Company, Inc.
Proposed Sewer Memorial Drive	" 112	89	1968	City of Chicopee
Route 33	"135	30	1972	-7-Eleven Stores
Bostwick Lane &c	" 193	66 to 69	1980	J O E Development Inc

LOCATION

JAMROG DRIVE

CHICOPEE

REMARKS	BOOK	PAGE	DATE	NAME
Memorial Drive	215	40	1984	Andrew J Roy
Memorial Drive	218	121	1984	Andrew J Roy &c
		58&		City of
Memorial Drive &c	229	59	1985	Chicopee
Fletcher Circle	284	102	1993	City of Chicopee

LOCATION

JANE STREET

SPRINGFIELD

REMARKS	BOOK	PAGE	DATE	NAME
Berkshire St. &c	Plans 1	24	1898	E.M.Roesch American Tel & Telegraph Co.
Berkshire Ave &c	206	130	1982	



LOCATION JANELLE DRIVE

AGAWAM

REMARKS	BOOK	PAGE	DATE	NAME
Jennie Circle	273	108	1990	DPW Agawam

LOCATION

JANES HILL CROSS ROAD

BRIMFIELD

REMARKS	BOOK	PAGE	DATE	NAME
Allen Hill Road &c	249	73	1987	Joseph E Matys & c

LOCATION JANES HILL ROAD

BRIMFIELD

REMARKS	BOOK Plans	PAGE	DATE	NAME
Holland-East Brimfield Road	"127	2	1971	Sherman W. Boutwell
Holland-East Brimfield Road	"127	3	1971	Sherman W. Boutwell
Holland-East Brimfield Road &c	"127	4 & 5	1971	Sherman W. Boutwell
Holland - Brimfield Road &c	"142	62 to 65	1972	Feralyn G. Watson



LOCATION JANET STREET

SPRINGFIELD

REMARKS	BOOK Plans	PAGE	DATE	NAME
Allen Acres	" 84	96 & 97	1962	Berard & Sons, Inc.
Allen Acres	" 100	18	1965	Berard & Sons, Inc.

LOCATION

JANET STREET

SPRINGFIELD

Completely eliminated

REMARKS	BOOK	PAGE	DATE	NAME
See Order City Planning Board on	file	August	27, 1965	

JANET STREET

SPRINGFIELD

LOCATION

From easterly line of Springdale St., easterly approx. 91 ft.

REMARKS	BOOK	PAGE	DATE	NAME
See Order City Planning Board on	file	April 3,	1962	

LOCATION JANET STREET

WEST SPRINGFIELD

REMARKS	BOOK	PAGE	DATE	NAME
	Plans			
Highway Park Estates	" K	68	1921	Norris Howard Co.
" " "	" L	13	"	" " "
Homewood	" 12	69	1932	Thomas F. Fitzgerald
Kings Highway	" 44	88	1954	Bertha Schneiderman

LOCATION **JANINE STREET****CHICOPEE**

REMARKS	BOOK	PAGE	DATE	NAME
Silvin Tract Montauk Road &c	Plans " 40	45	1953	- - - - -
Silvin Road &c Confirmation Plan Olida Road	" 71	70 & 71	1959	Raylo Inc.
Silvin Road &c	" 73	24	1959	Raylo Inc.
Carmen Street &c	" 73	94 & 95	1960	Raylo, Inc.
	" 76	92	1960	Raylo, Inc.

LOCATION JANIS ROAD

WESTFIELD

REMARKS	Plans BOOK	PAGE	DATE	NAME
Sackett Road &c	" 101	52	1965	Co Inc. Misischia Const
SACKETT Road	" 102	29	1966	Misischia Const. Co., Inc.
-----	" 117	50	1969	Fred Fruwirth Jr.
Sackett Road &c	"142	22 & 23	1973	Harold Twining
Sackett Road	" 167	76	1976	Richard Oleksak
Sackett Road	" 179	6	1978	Richard G Oleksak &c

LOCATION

JANIS ROAD

WESTFIELD

REMARKS	BOOK	PAGE	DATE	NAME
Sackett Road	213	44	1983	Misischia Const. Co Inc.
Sackett Road	218	5	1984	Misischia Const. Co Inc.
- - - - -	218	92	1984	Misischia Const. Co., Inc.
- - - - -	"245	33	1987	Jennie A. Janisieski &c
Sackett Rd &c	271	13-16	1990	Par 3 Limited Partnership

LOCATION JANIS ROAD

WESTFIELD 3

REMARKS	BOOK	PAGE	DATE	NAME
Crescent Ridge Rd	284	91	1993	Gerald G Godere &c

LOCATION

JAQUES STREET

EAST LONGMEADOW

REMARKS	BOOK	PAGE	DATE	NAME
Chestnut Street &c	244	67	1986	Rich-Rob Realty Trust
Spruce Street &c	"250	58	1987	Jr Alfred C. Joyce
Prospect St &c	275	66	1991	Jphn F Maybury &c



LOCATION JARDINE STREET

SPRINGFIELD

1.

REMARKS	BOOK	PAGE	DATE	NAME
Chapin Ter. Assessment	Plans 8	93	1929	City of Spd.
Chapin Ter. &c	21	77	1942	George Vadnais Const. Co. Inc.
Acceptance Lexington Ave. to Chapin Terrace	" 24	8	1946	City of Spd.
Assessment Lexington Ave. to Chapin Terrace	" 24	9	"	" " "
Mayfair Manor	" 25	59	1947	George Vadnais Tr.
Lexington St. Acceptance	" 34	73	1951	City of Spd.

LOCATION

JARDINE STREET

SPRINGFIELD

REMARKS	BOOK	PAGE	DATE	NAME
Lexington St. Assessment Lexington Street	Plans 34	74	1951	City of Spd.
Temporary Resurfacing Chapin Ter. &c	" 103	115	1966	City of Spd.
Temporary Resurfacing Lexington Avenue &c	" 115	19	1968	City of Spd. Efsthathios Kratemanos Efsthathios
Lexington Street	"126	50	1971	Kratemanos
Chestnut St. &c	" 130	122 & 123	1971	Springfield Hospital

JARDINE STREET

SPRINGFIELD

LOCATION Formerly Jesmar St. from Prospect St. to & North of Chapin Ter.

REMARKS	BOOK	PAGE	DATE	NAME
See Order City Council	--	--	1928	On File

LOCATION JARRY DRIVE

SOUTHWICK 1

REMARKS	BOOK	PAGE	DATE	NAME
College Highway	277	110	1991	Joseph P Keenan &c
-----	283	88	1992	Joseph P Keenan &c
-----	285	52	1993	Joseph P Keenan &c
-----	286	122	1993	Joseph P Keenan <del>tc</del>

LOCATION JARVIS AVENUE

1.  
HOLYOKE

REMARKS	BOOK	PAGE	DATE	NAME
- - - - Plans Y		8	1926	Richard H. Dietz
Relocation of Cherry St. &c from Easthampton Rd. to Westfield Ave.	" 12	20 to 33 inc	1931	Inhab. Hampden Co
- - - -	" 25	19	1947	W.H. Baldwin
Delivery Line Route	" 34	23 to 34 inc	1951	Northeastern Gas Trans. Co.
- - - -	" 42	20	1953	Robert K. Lee
Old Easthampton Road	" 46	68	1955	Frank J. Mish &c

REMARKS	BOOK	PAGE	DATE	NAME
	<b>Plans</b>			
<b>Broadview Heights</b>	" 56	124	1956	Charles V. Paradis
See Book 2750 Page 514			1960	School Purposes
- - - - -	" 84	46 & 47	1962	Frank Raistrick &c
Jarvis Estates	" 85	109 & 110	1962	Joseph D. Rousseau Const. Co
Cherry Street &c	" 90	127 & 128	1963	J. D. Rousseau Const., Inc.
Jarvis Heights Cherry Street	" 92	51	1964	Cornelius J. Healy (Heirs)

LOCATION JARVIS AVENUE

HOLYOKE

REMARKS	Plans	PAGE	DATE	NAME
Confirmation Plan Cherry St.	" 96	55	1964	Joseph D. Rousseau Constru. Inc.
Wayne Court &c Cherry St. Est. &c	" 111	94 & 95	1967	Otto Fromhold
50 ft right of way from Holy St R.R. Co.	"116	24 & 25	1968	City of Holyoke
Old Jarvis Ave. &c	"118	118 & 119	1969	Leonard Skvirsky &c
Old Jarvis Avenue	"121	13	1970	Board of water commissioners City of Holyoke
Route 91 &c	"123	30 & 31	1970	Cornelius J. Healy Heirs

LOCATION JARVIS AVENUE

HOLYOKE

4

REMARKS	BOOK	PAGE	DATE	NAME
See Book 3607 Pg 582			1971	-----
Scott Tower Ests Old Jarvis Road &c	" 131	91- 96 inc	1971	Leonard Skvirsky
Cherry St. Ext	"132	24 & 25	1971	Cornelius J. Healy heirs
Cherry Street &c	"133	44 & 45	1972	Martin Berezin
- - - - -	"138	106 & 107	1972	John Haley
Steven Drive &c	" 147	106	1973	Arthur E. Fromhold

LOCATION JARVIS AVENUE

HOLYOKE

REMARKS	<del>XBOOK</del> Plans	PAGE	DATE	NAME
Easthampton Road & University Park Apts.	149	59	1974	Fontaine Properties Trust
Easthampton Road &c	151	78	1974	Burton Resnic &c
----- Easthampton Road	153	107	1974	Renato Grumoli Fontaine
University Park Apts	154	80	1974	Properties Trust
Dale Street &c	156	56 & 57	1975	Bridget Murray
Easthampton Road &c	156	128	1975	Burton Resnic &c

LOCATION JARVIS AVENUE

HOLYOKE

6

REMARKS	<del>BOOK</del>	PAGE	DATE	NAME
Easthampton Road &c	Plans 156	129	1975	LaBelle Custom Builders Inc.
-----	188	106	1980	Buford M Pettus &c
-----	"189	103	1980	Buford M Pettus &c
Old Bassett Road	197	68 & 69	1981	Frank J Mish Est
Old Jarvis Avenue	214	58	1983	Amy Dube Estate

LOCATION JARVIS AVENUE

HOLYOKE

REMARKS	BOOK	PAGE	DATE	NAME
Old Jarvis Avenue &c	223	66& 67	1985	Leonard Skvirsky
Easthampton Road &c	227	112& 113	1985	Fontaine Propert- ies Trust Trustees of
- - - - -	"249	116	1987	Roy Fanti &c
Easthampton Road &c	"249	117	1987	Roy Fanti &c
Old Jarvis Ave	252	109	1987	Christopher J. English &c

LOCATION

JARVIS AVENUE

HOLYOKE

REMARKS	BOOK	PAGE	DATE	NAME
Old Jarvis Ave &c	255	26	1988	Christopher J. English & o
Wayne Couet &c	276	35	1991	Jos Chapdelaine & Sons Inc
Cherry St Ext &c	277	9	1991	New England Land Assoc Ltd Prtnrshp





LOCATION

JASPER ST.

SPRINGFIELD

1.

REMARKS	BOOK	PAGE	DATE	NAME
Berkshire St.-Boston Rd.	Plans 1	140	1899	A. O. Smith
Location of	File	341	1912	City of Spd.
Berkshire St.-Boston Rd.	Plans H	76	1919	A. O. Smith
Marsden Manor	" <del>D</del>	8	1924	Boyle Davidson Realty Co.
Assessment	"6	73	1928	City of Spd.
"	"8	97	1929	" " "

LOCATION

JASPER STREET

SPRINGFIELD

2

REMARKS	BOOK	PAGE	DATE	NAME
Ralph St. Assessment Plans	10	25	1930	City of Spd.
Merritt St. Assessment	" "	27	"	" " "
Berkshire Ave. &c Berkshire Ave. &c Poor Brook Improvements	" 31 "119	89 & 90 106-111 inc.	1950 1969	Spd./ Authority/ Housing/ City of Spd.
See Book 4023 Page 198			1974	----
Temporary Resurfacing	"153	57	1974	City of Spfld

LOCATION

JASPER STREET

SPRINGFIELD

REMARKS	BOOK	PAGE	DATE	NAME
Boston Road	"154	104	1074	Richard P. Niemic &c
Berkshire Ave.	172	119	1977	Jeannette J. Lombardi
Berkshire Avenue	"205	112	1982	Joseph Niemiroski

LOCATION JASPER STREET

Springfield

Changed to Luden St. from Samuel St. to Emery Ave.

REMARKS	BOOK	PAGE	DATE	NAME
See Order of City Council	--	Dec.23,	1927	On File

