

LOCATION

ISAAC BRADWAY ROAD

HAMPDEN

REMARKS	BOOK	PAGE	DATE	NAME
Somers Road	" 232	88 & 89	1986	Estate of Winthrop I Kibbe
- - - - -	234	58	1986	Richard F Morgan

LOCATION ISABEL LANE

LUDLOW

REMARKS	BOOK	PAGE	DATE	NAME
Ventura St	264	103	1989	Manuel D Silva &c

LOCATION

ISABEL

STREET

SPRINGFIELD

1

REMARKS	BOOK	PAGE	DATE	NAME
Margerie Street	File	167	1905	& Sweatt Leavitt, Woodworth
Margerie St. Assessment	Plans " 14	85	1935	City of Spd.
Cross Town Blvd. from Hickory St. to Roosevelt Ave.	" 14	88 to 94 inc.	"	" " "
Balis St. Acceptance	" 37	99 & 100	1952	" " "
Balis St. Assessment	" 37	101	"	" " "
Lorenzo St. Assess. Margerie St. to Pelham St.	" 119	41	1969	City of Spd.

LOCATION ISABEL STREET

SPRINGFIELD

REMARKS	BOOK	PAGE	DATE	NAME
Margerie street	"125	117	1971	Candiac Homes, Inc
Roosevelt Ave &c-w'ly Side-Peer St to Wilbraham Rd -Sidewalks	"239	49 to 74	1986	City of Spfld
Margerie Street	286	55	1993	Robert J letourneau &c

LOCATION **ISABELLA STREET****HOLYOKE**

REMARKS	BOOK	PAGE	DATE	NAME
Northampton Street &c	Plans " 51	93	1955	Holyoke Realty Corp.
Forer Avenue	" 56	85	1956	Neil A. McElwey &c
See Book 2470 Page 294			1956	Sewer Construction
Northampton St. &c	"122	127 60&	1970	Holyoke Hospital Holyoke
Beech Street &c	231	61	1985	Hospital

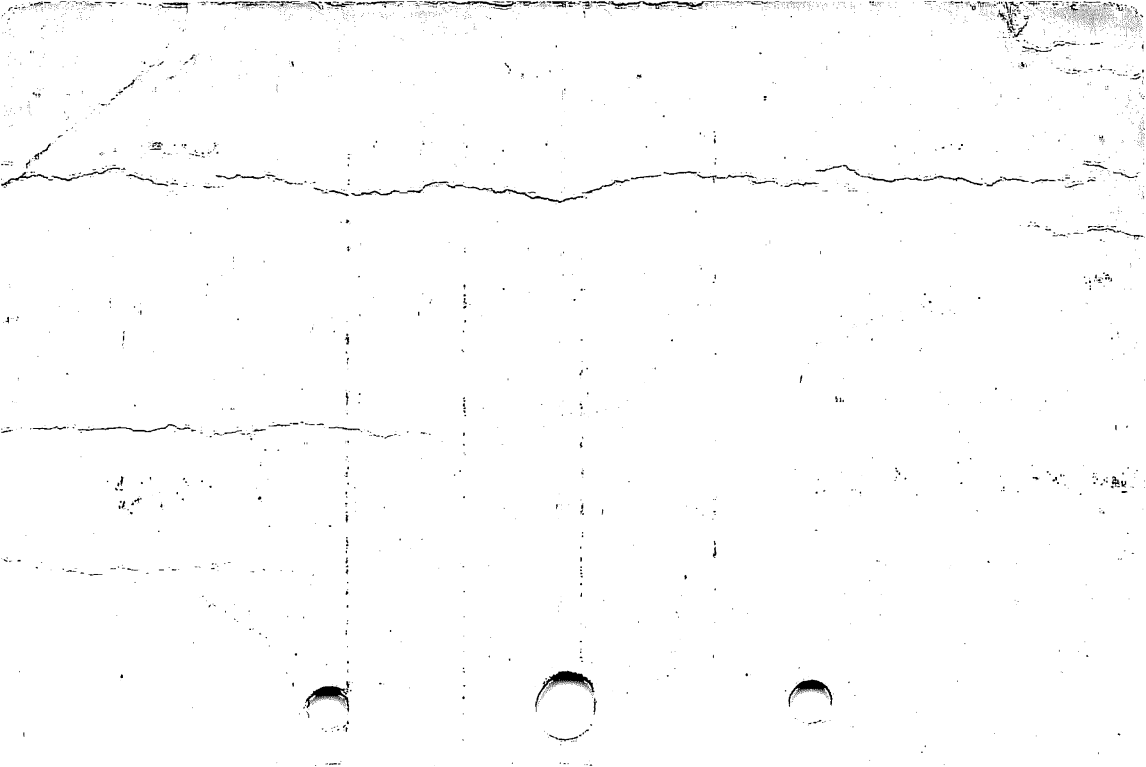

LOCATION ISABELLA STREET

HOLYOKE 2

REMARKS	BOOK	PAGE	DATE	NAME
Beech St &c	273	121	1990	Holyoke Hospital Inc

LOCATION ISLAND POND ROAD

SPRINGFIELD

1.

REMARKS	BOOK	PAGE	DATE	NAME
"Arcadia"	Plans K	18	1919	Cassidy Realty Co
"Arcadia Revised"	" J	65	1920	" " "
- - - -	" M	14	"	- - - -
Acceptance	" 9	109	1930	City of Spd.
Extn.Acceptance	" 15	50 & 51	1936	" " "
Acceptance	" 17	81 to 85 inc.	1938	" " "

LOCATION ISLAND POND ROAD

SPRINGFIELD

2

REMARKS	BOOK	PAGE	DATE	NAME
Surrey Road &c Plans	22	34 & 35	1943	Surrey Manor, Inc.
Harmon Ave. Acceptance from Plumtree Rd.	" 22	124	1944	City of Spd.
Harmon Ave. Assessment from Plumtree Rd.	" 22	125	"	" " "
Roosevelt Ave. &c	" 24	33	1946	Confirmation
Island Pond Village	" 25	89	1947	Joseph Chapde- laine
Island Pond Village N.E. Tel. & Tel. Construc- tion of Poles &c	" 26	112	"	" " "

REMARKS	BOOK	PAGE	DATE	NAME
Fayette St. &c Plans	26	126	1948	John B. Fitzpatrick
Lancaster Ave. Assessment	" 28	21	"	City of Spd.
Rosella St. Acceptance	" 29	50	1949	" " "
Rosella St. Assessment	" 29	51	"	" " "
Surrey Road Acceptance	" 31	65	1950	" " "
Surrey Road Assessment	" 31	66	"	" " "

LOCATION ISLAND POND ROAD

SPRINGFIELD

4

REMARKS	BOOK	PAGE	DATE	NAME
Balfour Drive Acceptance	Plans 31	101	1950	City of Spd.
Arcadia Boulevard &c	" 34	128	1951	Dennis L. Berard / &c
Amanda St.	" 35	85	1952	" " " "
Judith St. &c	" 36	36	"	John B. Fitzpatrick
Amanda St.	" 36	50	"	Dennis L. Berard / &c
Agnes St. Acceptance	" 36	101	"	City of Spd.

LOCATION ISLAND POND ROAD

SPRINGFIELD

REMARKS	BOOK	PAGE	DATE	NAME
Agnes St. Assessment	Plans " 36	102	1952	City of Spd.
Overlook Drive Acceptance	" 36	105 & 106	"	" " "
Overlook Drive Assessment	" 36	107	"	" " "
Gertrude Street &c	" 37	94	"	Fred E. Mack, Tr.
Agnes Street &c	" 38	52	"	Fred T. Ley & Co. Inc.
Judith Street &c	" 40	5	1953	Berard & Sons, Inc.

REMARKS	BOOK	PAGE	DATE	NAME
Island Pond Park	Plans " 41	107	1953	Berard & Sons, Inc.
Proposed Alteration & Widening Easterly side of Island Pond Road	" 41	111	"	City of Spd.
Arden Street Acceptance	" 43	44	1954	" " "
Arden Street Assessment	" 43	45	"	" " "
Mary Street Acceptance	" 50	35	1955	" " "
Mary Street Assessment	" 50	36	"	" " "

LOCATION ISLAND POND ROAD

7.
SPRINGFIELD

REMARKS	BOOK	PAGE	DATE	NAME
Arden Street	Plans " 55	123	1956	Great Atlantic & Pacific Tea Co.
See Book 2692 Page 422 Gertrude St. Assessment Island Pond Road to Arcadia Blvd.	" 77	17	1959	Sidewalk Construction City of Springfield
Gertrude St. Acceptance Island Pond Road to Arcadia Blvd.	" 77	18	1960	City of Springfield
Arcadia Blvd. Assessment Casco St. to Agnes St.	" 77	23 - 26 inc	1960	City of Springfield
Casco St. Acceptance Island Pond Road to Arcadia Blvd.	" 77	85	1960	City of Springfield

LOCATION ISLAND POND ROAD

SPRINGFIELD

REMARKS	BOOK Plans	PAGE	DATE	NAME
Casco St. Assessment Island Pond Road to Arcadia Blvd.	" 77	86	1960	City of Springfield
See Book 2769 Page 584			"	Drain Construction
Carrier Pipe Line	" 84	3 to 36 inc	1962	Jet Lines, Inc.
Loretta Street Temporary Resurfacing	" 100	69	1965	City of Spd.
Arcadia Boulevard Temporary Resurfacing	" 103	108 & 109	1966	City of Spd.
Roosevelt Avenue Sanitary Sewer	" 104	116-119 inc.	1966	City of Spd.

LOCATION ISLAND POND ROAD

SPRINGFIELD

REMARKS	BOOKS	PAGE	DATE	NAME
Warehouse Street Assessment	" 106	17	1966	City of Spd.
Warehouse Street Sanitary Sewer & Storm Water Drain	" 106	18 & 19	1966	City of Spd.
See Book 3286 Page 596			1967	----
Temporary Resurfacing Amanda Street	" 110	57	1967	City of Spd.
Temporary Resurfacing Judith St. Island Pond Road to Loretta St.	" 110	60	1967	City of Spd.
See Book 3511 Page 446			1970	---

LOCATION ISLAND POND ROAD

SPRINGFIELD

REMARKS	BOOK	PAGE	DATE	NAME
Surrey Road &c	"122	22--25 inc.	1970	Spd. Conservation Commission
See Book 3951 Page 198			1974	----
Island Pond Rd & Allen St Intersection Alteration W'ly St Line	"150	112 to 115	1974	City of Spfld
Warehouse Street	"153	90 & 91	1974	Tokay Realty
Agnes Street	"156	96	1975	Dairy Mart, Inc
Agnes Street	"166	54 & 55	1976	Keystone Enterprises Inc

LOCATION ISLAND POND ROAD

SPRINGFIELD

REMARKS	BOOK	PAGE	DATE	NAME
See Book 4378 Page 397			1977	----
See Book 4533 Page 339			"	----
Warehouse Street	"181	24 & 25 ⁴	1978	Tokay Packaging Corp
Warehouse Street	"181	89	1978	Tokay Packaging Corp
Warehouse Street	197	62 & 63	1981	Cleda Co Inc

REMARKS	BOOK	PAGE	DATE	NAME
- - - -	Plans 26	35	1947	Episvert William & Lucy/
Birch Road & First Street	" 71	116 & 117	1959	Oak Realty Corp
First Street	177	35	1978	Ruth S. Krause
A Street	219	17	1984	Michael C Bisson &c

LOCATION

ISLAND POND ROAD

WESTFIELD

REMARKS	BOOK	PAGE	DATE	NAME
Long Pond Road &c	"248	131	1987	Oak Realty

LOCATION ISLAND ROAD

HOLLAND

REMARKS	BOOK	PAGE	DATE	NAME
Oak Forest Shores	Plans 31	63	1950	Jr.&c Frederick Cook/
Oak Forest Shores	" 31	64 43&	"	" " " "
Sec. "C" Oak Forest Shores	" 71	44	1959	James W. Davis
Section "C" Oak Forest Shores	" 77	67 - 68	1960	James W. Davis
Kimball Hill Road &c	180	88	1978	James W Davis
Oak Ridge Drive &c	180	89	1978	James W Davis

LOCATION ISLAND ROAD

HOLLAND

REMARKS	BOOK	PAGE	DATE	NAME
Oak Ridge Drive	" 180	90	1978	James W Davis

REMARKS	BOOK	PAGE	DATE	NAME
Section "A" Sheet 2 of 3	Plans " 18	41	1939	Congamond Heights Incorporated
-----	266	67	1989	Grace Whitfield

LOCATION ISLAND STREET

SOUTHWICK

REMARKS	BOOK	PAGE	DATE	NAME
Timber Pier-Middle Pond Congamond Lakes	Plans 71	125	1959	Ward R. Shiveley &c

LOCATION ISSAC BRADWAY ROAD

HAMPDEN

REMARKS	BOOK	PAGE	DATE	NAME
-----	259	41	1988	Peter Verville
Somers Raod	265	96	1989	Niel R Downey
Somers Road	269	98	1990	Winthrop I Kibbe Estate
	232	80		