

LOCATION

IRELAND PARISH

HOLYOKE

REMARKS

BOOK

PAGE

DATE

NAME

-----

On

File  
88

W. T. Davis

REMARKS	BOOK	PAGE	DATE	NAME
	Plans			
Irene Street	" 73	130	1960	Mountain Laks, Inc
Irene Street	" 91	23	1963	City of Chicopee
Irene Street &c	" 91	69	1964	Keddy Builders, Inc.

LOCATION IRENE DRIVE

WESTFIELD

REMARKS	BOOK	PAGE	DATE	NAME
Eastview Heights East Mountain Rd &c	"120	62 & 63	1969	Louis J. Scarfo &c
Susan Dr. &c	"139	104 & 105	1972	L.J. Scarfos Developers
Eastview Heights Sec 3 Susan Drive &c	"153	82 to 85	1974	L J Scarfo Developers
-----	" 160	18	1975	L J Scarfo Developers
Susan Drive &c	"189	49	1980	L J Scarfo Dev

LOCATION IRENE DRIVE

WESTFIELD

REMARKS	BOOK	PAGE	DATE	NAME
Susan Drive	"193	125	1980	Fred Fruwirth Jr
Susan Drive &c	221	57	1984	Louis Scarfo
Susan Dr &c	280	94	1992	Louis J Scarfo
Susan Dr &c	280	125	1992	Louis Scarfo
Susan Drive &c	283	130	1993	Gary Speanburg



LOCATION **IRENE STREET****CHICOPEE**

REMARKS	BOOK	PAGE	DATE	NAME
	Plans			
Quartus Street &c	" 43	52	1954	Anthony Rollis &c
Proposed Sewer	" 54	18	1955	City of Chicopee
Debra St. &c	" 65	121- 123	1958	Kay Vee Realty Co., Inc.
Irene Court	" 73	130	1960	Mountain Lake, Inc.
Roberts Street	" 78	56	1960	Mountain Lake, Inc.
Debra Drive &c	" 79	11	1961	Kay-Vee Realty Company, Inc.

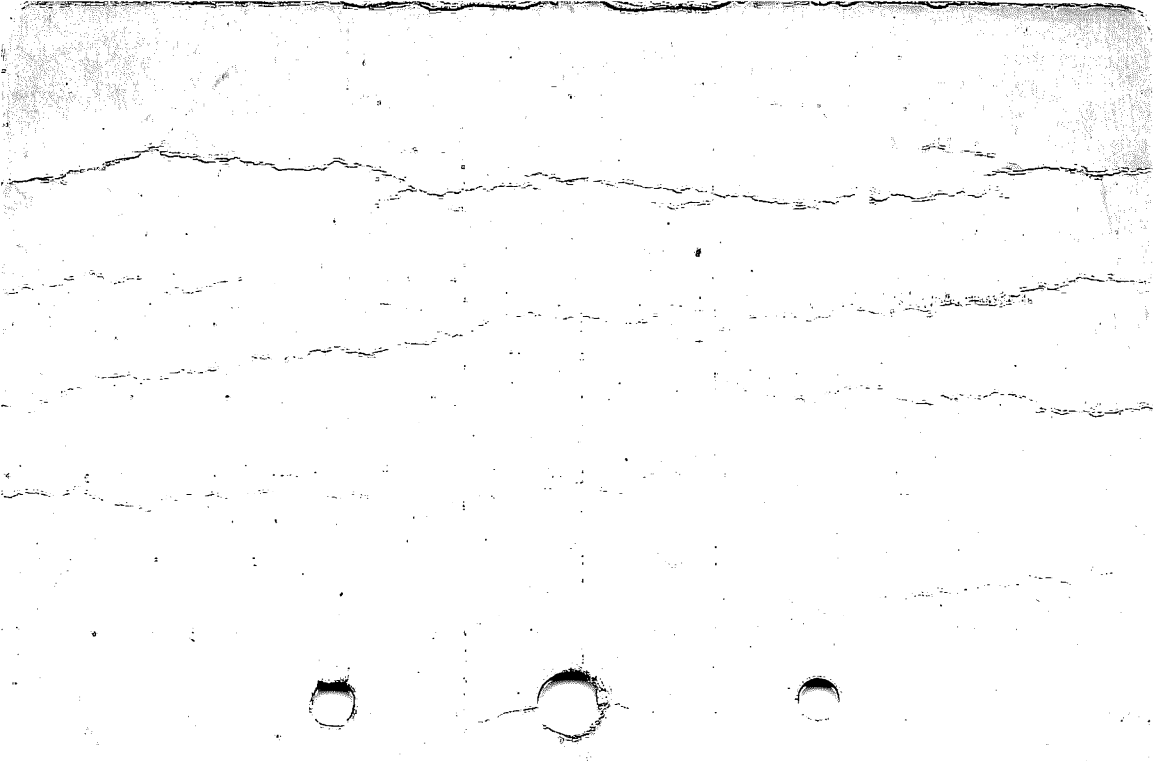

LOCATION IRENE STREET

CHICOPEE

REMARKS	BOOK Plans	PAGE	DATE	NAME
Pondview Drive &c	" 81	60	1961	Keddy Builders, Inc.
Roberts Street	" 81	83	1961	Keddy Builders, Inc.
Cyran Street &c	" 85	16 & 17	1962	Keddy Builders, Inc.
Cyran Street	" 86	85	1962	Keddy Builders, Inc.
Irene Court	" 91	23	1963	City of Chicopee
Irene Street &c	" 91	69	1964	Keddy Builders, Inc.

LOCATION **IBENE STREET**

**CHICOPEE**

REMARKS	BOOK Plans	PAGE	DATE	NAME
Debra Drive &c	" 93	69 & 70	1964	Shell Oil Co. Inc.
Factory Street &c	" 95	63	"	George Fontaine Easement Rights
See Book 3298 Page 264			1967	
Proposed Pendleton Ave. School	" 110	66 & 67	1967	City of Chicopee
Proposed Sewer Memorial Drive	"112	89	1968	City of Chicopee
See Book 3533 Page 466			1970	----

LOCATION IRENE STREET

CHICOPEE

REMARKS	BOOK	PAGE	DATE	NAME
See Book 3533 Page 466			1970	-----
Ingham Street &c	Plans 128	97-98	1971	Dominque A Champagne &c
Factory Street &c	"152	102	1974	Edward S. Poplawski
Easement Memorial Drive &c	" 159	130	1975	Comm. of Mass
Laclede Ave &c	"199	106 & 107	1981	Edward R. Sienkiewicz &c

LOCATION

**IRENE STREET****CHICOPEE**

REMARKS	BOOK	PAGE	DATE	NAME
Ingham Street	235	87	1986	David A Pepin
Burns Avenue &c	256	51	1986	City of Chicopee
Factory St &c	272	68	1990	Charles Embury &c
Ingham St	273	98	1990	Bernard O Champagne &c

LOCATION IRENE STREET

PALMER

REMARKS	BOOK	PAGE	DATE	NAME
Carol St.&c	Plans " 70	109	1959	Dante Tassinari
Deborah Street &c	" 72	78	1959	Dante Tassinari
Norma Street &c	" 78	126	1961	Dante Tassinari
Norma Street &c	" 83	14	1961	Dante Tassinari
Deborah Street &c	"156	49	1975	Joseph E. Baldyga

LOCATION

IRENE STREET

PALMER

REMARKS	BOOK	PAGE	DATE	NAME
Norma Street &c	243	125	1986	Palmer Realty & Dev. Co., Inc.
Norma Street	"248	80	1987	Mark T. Baldyga

LOCATION

IRENE STREET

PALMER

REMARKS	BOOK	PAGE	DATE	NAME
Norma street &c	"247	102	1987	Palmer Realty & Dev. Co., Inc.

LOCATION IRENE STREET

SPRINGFIELD <sup>1</sup>

REMARKS	BOOK	PAGE	DATE	NAME
	Plans			
Dwight Road &c	" 56	79	1956	Richard Ackerman
& 506				Sewer
See Book 2454 Pages 505			1956	Construction
Anglesea St. &c				
Acceptance	" 71	28	1959	City of Spd.
Anglesea St. &c				
Assessment	" 71	29	"	" " "
				Drain
See Book 2998 Page 404			1963	Construction
See Book 2998 Page 434			"	----

LOCATION IRENE STREET

SPRINGFIELD

REMARKS	Plans	PAGE	DATE	NAME
Harper St. Acceptance Cooper St. to Dwight Rd.	" 91	107 & 108	1963	City of Springfield
Harper St. Assessment Cooper St. to Dwight Rd.	" 91	109	1963	City of Springfield
Acceptance Harper St. to Anglesea St.	" 91	110 & 111	1963	City of Springfield
Irene St. Assessment Anglesea St. to Harper St.	" 91	112	1963	City of Springfield
Proposed Municipal Office	" 91	113	1963	

LOCATION **IRENE STREET**

**SPRINGFIELD**

**From Anglesea Street southerly to Harper Street.**

REMARKS	BOOK	PAGE	DATE	NAME
See Order				
City Planning Board On File March 27, 1956.				







LOCATION IROQUIS DRIVE

SOUTHWICK

REMARKS	BOOK	PAGE	DATE	NAME
-----	266	50	1989	Joan R Miller &c

LOCATION IROQUOIS LANE

WILBRAHAM

REMARKS	BOOK	PAGE	DATE	NAME
Indian Ridge Estates Glendale Road &c	259	114	1988	Indian Ridge Partnership &c
-----	278	99	1991	Willard E Hick III &c
-----	282	71	1992	Michael W Jarvis &c
Algonquin Drive	286	119	1993	CBS Dev co





LOCATION IRVING ST.

SPRINGFIELD

REMARKS	BOOK	PAGE	DATE	NAME
Manchester Ter. Assess	Plans U	48	1924	City of Spd.
" " "	"7	27	1928	" " "
See Book 4680 Page 15 Assessment Dwight Rd to Manchester Ter			1978	-----
Dwight Road to Manchester Ter	"181	31	1978	City of Spd
Dwight Road to Manchester Ter	"181	32 & 33	1978	City of Spd

LOCATION IRVING STREET

WEST SPRINGFIELD

REMARKS	BOOK	PAGE	DATE	NAME
Union -- Main St	517 Plans	601	1894	Stone, Gage &c
Union Street &c	" 123	54 & 55	1970	S.Y.G. Partnership
Union Street &c	228	118 & 119	1985	SYG Partnership

LOCATION

IRVINGTON AVE. (OR STREET)

SPRINGFIELD

REMARKS	BOOK	PAGE	DATE	NAME
Sumner Ave.-Morning- side Park	Plans 2	49	1904	Kirkham Gardner King &
Location of	File	337	1909	City of Spd.
Building Line	Plans M	49	1922	" " "
Sumner Avenue &c	200	47	1981	Gennaro Capuano
Sumner Avenue	222	99	1985	The Emmanuel United Church of Christ

REMARKS	BOOK	PAGE	DATE	NAME
Willimansett Heights	File	297	1911	J.W. Wilbur
Relocation of Montgomery Street	Plans " 17	88 & 89	1938	Inhab. Hampden Co.
Montgomery St. Cut-Off Prospect St. to Mont- gomery St.	" 21	8 & 9	1941	" " "
Silvin Tract Montauk Road &c	" 40	45	1953	- - - - -
See Book 3919 Page 29			1974	-----
Proposed Taking & Relocation Plan	"149	112 & 113	1974	City of Chicopee

LOCATION IRWIN STREET

CHICOPEE

REMARKS	BOOK	PAGE	DATE	NAME
Fairmont St &c	264	91	1989	Stephen W Chouinard &c