

LOCATION H. STREET

SPRINGFIELD

| REMARKS | BOOK | PAGE | DATE | NAME |
|-----------------|------|------|------|------------|
| E. St. - G. St. | 551 | 603 | 1896 | T. E. King |
| | | | | |
| | | | | |
| | | | | |
| | | | | |
| | | | | |
| | | | | |
| | | | | |

LOCATION

H STREET

AGAWAM

| REMARKS | BOOK | PAGE | DATE | NAME |
|--|------|------|------|---------------------------|
| Site Plans Sewage Treatment Plant/ " | 18 | 9 | 1939 | City of Spd. |
| Easement granted to Turners Falls P.&Elec. Co. " | 21 | 37 | 1942 | Conn.Valley Realty Co. |
| Land acquired by the City of Spd. Adjacent to Sewage Treatment Plant " | 23 | 28 | 1944 | City of Spd. |
| Proposed Roadway to Island Property " | 27 | 95 | 1948 | Spd. Gas Light Co. |

LOCATION H STREET

WEST SPRINGFIELD

| REMARKS | BOOK | PAGE | DATE | NAME |
|--|-----------------|------|------|------------------------------|
| Relocation to Bridge over Conn. River | Plans N 10 & 11 | | 1921 | Inhab. Hampden / Co. |
| Main Street | " Z | 68 | 1927 | Realty Co. Conn. Valley / |
| H and M Streets | " Z | 69 | " | " " " " |
| Agawam Ave. &c | " 16 | 94 | 1937 | United Elec. / Light Co. |
| Easement granted to Turners Falls P. & Elec. Co. | " 21 | 37 | 1942 | Realty Co. Conn. Valley / |
| Land acquired by the City of Spd. Adjacent to Sewage Treatment Plant | " 23 | 28 | 1944 | City of Spd. |

LOCATION H STREET

WEST SPRINGFIELD

| REMARKS | BOOK | PAGE | DATE | NAME |
|--|----------|------|------|------------------------------|
| L. St. &c | Plans 24 | 17 | 1946 | Esther Cohen |
| Main St. &c | " 25 | 23 | 1947 | Realty Co. Conn. Valley / |
| Easement given Western Mass. Elec. Co. | " 25 | 66 | " | Town of West Spd. |
| Proposed Duct Line from New Steam Plant | " 26 | 74 | " | Co Western Mass. Elec |
| Location of Easement from City of Spd. | " 26 | 74 | " | " " " " |
| Proposed Drainage Sewer | " 29 | 118 | 1949 | " " " " |

LOCATION H STREET

WEST SPRINGFIELD³.

| REMARKS | BOOK | PAGE | DATE | NAME |
|--|-------------|------|------|---|
| Proposed Buried Cable in & across Connecticut Ave. | Plans 30 | 70 | 1950 | New Eng. Tel. & Tel. Co. |
| Water line easement | " 30 | 82 | " | City of Spd. Dept. Sts. & Engineer- ing |
| Proposed Buried Cable | " 30 | 13 | " | New Eng. Tel. & Tel Co. |
| Laid out as State High- way - Memorial Bridge | " 32 | 60 | " | Common. of Mass. |

LOCATION

HADLEY MILLS ROAD

HOLYOKE

| REMARKS | BOOK | PAGE | DATE | NAME |
|------------------------|------|-----------|------|--------------------|
| See Book 6375 Page 190 | | | 1987 | ---- |
| Bridge Street | 208 | 40& 41 | 1983 | |
| Bridge Street | "245 | 39 | 1987 | City of Holyoke |
| No. Bridge Street | 256 | 38- 41 | 1988 | Comm of Mass |
| | | | | |
| | | | | |
| | | | | |

LOCATION **HADLEY STREET**

CHICOPEE

| REMARKS | BOOK | PAGE | DATE | NAME |
|--------------------------------------|---------------|------|------|------------------|
| Proposed Sewer in Winthrop Street | Plans " 37 | 12 | 1952 | City of Chicopee |
| | | | | |

LOCATION HADLEY STREET

HOLYOKE

| REMARKS | BOOK | PAGE | DATE | NAME |
|---------|---------------|------|------|----------------------------|
| ----- | Plans # 60 | 130 | 1957 | Holyoke Water Power Co. |

LOCATION **HADLEY STREET**

SPRINGFIELD

| REMARKS | BOOK | PAGE | DATE | NAME |
|-------------------------------------|---------------|-----------|------|---------------------------|
| Allen Street &c | Plans " 39 | 46 | 1953 | Land Assets Corp. |
| West Allen Ridge Road Section 2 | " 46 | 14 | 1955 | Frederick W. Potter &c |
| West Allen Ridge Rd. | " 47 | 7 | " | " " " " |
| West Allen Ridge Road Acceptance | " 58 | 69& 70 | 1956 | City of Spd. |
| West Allen Ridge Road Assessment | " 58 | 71 | " | " " " |
| West Allen Ridge Road | " 63 | 36 | 1957 | ----- |

LOCATION HADLEY STREET

SPRINGFIELD

| REMARKS | BOOK | PAGE | DATE | NAME |
|---|-------|--------------|------|--------------------------------|
| See Book 2575 Page 83 | Plans | 29 | 1957 | Sewer Construction |
| Flower St. &c | " 65 | 30 | 1958 | Albert Laplante Con.Co.Inc. |
| West Allen Ridge Road Acceptance | " 71 | 100 & 101 | 1959 | City of Spd. |
| West Allen Ridge Road Assessment | " 71 | 102 | 1959 | City of Spd. |
| West Allen Ridge Road Stormwater Drain | " 71 | 105 & 106 | 1959 | City of Spd. |
| See Book 3137 Page 25 | | | 1965 | ---- |

LOCATION HADLEY STREET

SPRINGFIELD

| REMARKS | BOOKS | PAGE | DATE | NAME |
|--|-------|------------|------|------------------------|
| West Allen Ridge Road Ely 1530 Ft. Temporary Resurfacing | " 100 | 65 & 66 | 1965 | City of Springfield |
| Flower Street | 242 | 122 | 1986 | James B Snyder &c |
| Flower St &c | 253 | 42 | 1987 | William Baker &c |
| | | | | |
| | | | | |
| | | | | |
| | | | | |

LOCATION HADLEY STREET

Springfield

Formerly Summit Street from Flower St. westerly

| REMARKS | BOOK | PAGE | DATE | NAME |
|------------------------------|------|------|------|---------|
| See Order of City Council | --- | ---- | 1928 | On File |

LOCATION HAFEY STREET

CHICOPEE

1.

| REMARKS | BOOK | PAGE | DATE | NAME |
|------------------------|------|------|------|------------------|
| Fairview Heights Plans | 30 | 140 | 1950 | Nora Hafey &c |
| Proposed Sewer | " 33 | 102 | 1951 | City of Chicopee |
| Fairview Heights | " 34 | 59 | " | Nora Hafey &c |
| Fairview Heights | " 35 | 44 | 1952 | " " " |
| Fairview Heights | " 37 | 112 | " | " " " |
| Fairview Heights | " 41 | 72 | 1953 | " " " |
| Fairview Heights | " 43 | 59 | 1954 | John Stefanik |

LOCATION

HAFEY STREET

CHICOPEE

2.

| REMARKS | BOOK | PAGE | DATE | NAME |
|------------------------|---------------|------|------|----------------------|
| Fairview Heights | Plans " 43 | 108 | 1954 | John Stefanik |
| " " | " 46 | 101 | 1955 | Nora Hafey &c |
| " " | " 54 | 25 | " | " " " |
| See Book 2895 Page 465 | | | 1962 | Curb Construction |
| See Book 2895 Page 465 | | | " | Curb Construction |
| Fairview Avenue &c | " 97 | 81 | 1964 | Edward Korona |

LOCATION HAFEY STREET

CHICOPEE

| REMARKS | BOOK Plans | PAGE | DATE | NAME |
|----------------------------------|---------------|------|------|--------------------------------|
| Fairview Avenue &c | " 98 | 97 | 1965 | Philmore H. Colburn |
| Water Easement Nora Street &c | " 105 | 62 | 1966 | City of Chicopee |
| Sararoga Ave &c | "235 | 64 | 1986 | Joseph Stadnicki |
| Saratoga Avenue | " 238 | 57 | 1986 | Mark Baran |
| Fairview Avenue | 238 | 88 | 1986 | Thomas F Skiba &c |
| | | | | |

LOCATION HAFEY STREET

CHICOPEE 4

| REMARKS | BOOK | PAGE | DATE | NAME |
|-----------------|------|------|------|------------------|
| Saratoga Ave &c | 273 | 93 | 1990 | John Kurdziel &c |
| | | | | |
| | | | | |
| | | | | |
| | | | | |
| | | | | |
| | | | | |
| | | | | |

LOCATION

HAIGHT ROAD

BLANDFORD

| REMARKS | BOOK | PAGE | DATE | NAME |
|----------------|------|------|------|--------------|
| Second Div Rd. | 204 | 94 | 1982 | Chas. Benson |
| | | | | |
| | | | | |
| | | | | |
| | | | | |
| | | | | |
| | | | | |

LOCATION HAJEC CIRCLE

CHICOPEE

| REMARKS | BOOK Plans | PAGE | DATE | NAME |
|---------------------|---------------|------------|------|----------------------------|
| Frontenac Street &c | " 83 | 92 & 93 | 1962 | Richard G. Lariviere &c |
| St. James Ave. | "140 | 68 & 69 | 1972 | Bernard A. Santaniello |
| Beauchamp Terr &c | 267 | 75 | 1989 | Richard G Lariviere &c |
| | | | | |
| | | | | |
| | | | | |
| | | | | |

LOCATION **HALIFAX COURT** **SPRINGFIELD**
From Jamestown Dr. easterly approx. 265 feet.)

| REMARKS | BOOK | PAGE | DATE | NAME |
|-------------------------------------|------|---------|------|------|
| See Order City Planning Board on | file | Aug. 5, | 1968 | |
| | | | | |
| | | | | |
| | | | | |
| | | | | |
| | | | | |
| | | | | |
| | | | | |

LOCATION HALE STREET

WEST SPRINGFIELD

| REMARKS | BOOK | PAGE | DATE | NAME |
|-------------------|----------|------|------|--------------------------|
| Edgewood Tract | Plans 21 | 96 | 1942 | Edgewood Corp. |
| Monastery Ave. &c | " 23 | 93 | 1945 | laine Joseph Chapde-/ |
| Monastery Ave. &c | " 23 | 99 | " | " " |
| Monastery Ave &c | 277 | 120 | 1991 | ABC Developers |

LOCATION HALL OF FAME STREET

SPRINGFIELD

| REMARKS | BOOK | PAGE | DATE | NAME |
|------------------------|------|------|------|---------------|
| See Book 4198 Page 105 | | | 1975 | --- |
| See Book 4212 Page 53 | | | " | --- |
| Discontinuance | "161 | 111 | 1975 | City of Spfld |
| | | | | |
| | | | | |
| | | | | |
| | | | | |

LOCATION HALL PLACE ROAD

BRIMFIELD

| REMARKS | BOOK | PAGE | DATE | NAME |
|------------------------|---------------|--------------------|------|----------------------------------|
| Massachusetts Turnpike | Plans " 46 | 104 to 119 inc. | 1955 | Mass. Turnpike Authority |
| - - - - - | "192 | 96 & 97 | 1980 | Robert George |
| Massachusetts Turnpike | 221 | 93 | 1984 | Robert George George H. J. ge |
| Little Alum Road | 236 | 124 | 1986 | Fournier &c |

LOCATION HALL ROAD

BLANDFORD

| REMARKS | BOOK | PAGE | DATE | NAME |
|----------------|------|-------|------|----------------------|
| Beech Hill Rd. | 176 | 74&75 | 1978 | Blandford Hall Trust |
| | | | | |
| | | | | |
| | | | | |
| | | | | |
| | | | | |
| | | | | |
| | | | | |

LOCATION HALL ROAD

MONTGOMERY

| REMARKS | BOOK | PAGE | DATE | NAME |
|------------------------|-------|------------|------|-----------------------|
| See Book 2891 Page 408 | | | 1962 | ----- |
| Pine Ridge Road &c | " 96 | 36 | 1964 | Ronald A. Rathay |
| ----- | " 205 | 78 & 79 | 1982 | Victor A Levite &c |
| | | | | |
| | | | | |
| | | | | |
| | | | | |
| | | | | |

LOCATION

HALL STREET

AGAWAM

| REMARKS | BOOK | PAGE | DATE | NAME |
|----------------------------|-------------|--------------------------|------|---------------------------|
| Springfield St.-Gail St. | File | 244 | 1908 | Lyman H.Hall |
| Springfield St.to Gail St. | Plans 27 | 8 | 1948 | Town of Agawam |
| Sewer from Springfield St. | " 34 | 105 & 106 | 1951 | " " " |
| Springfield St.Sidewalk | " 37 | 54 to 60inc. 66-69 | 1952 | " " " |
| Cherry St. Extn.&c | " 90 | inc. | 1963 | L. & M. Builders, Inc. |
| Cherry St.Extn. &c | " 90 | 112-115 inc. | 1963 | L. & M. Builders, Inc. |

LOCATION

HALL STREET

AGAWAM

2

REMARKS

BOOK
Plans

PAGE

DATE

NAME

Springfield Street

"134

42

1972

Frank
Sassarone

Gale Street

206

70

1982

Ruth L
Melbourne

LOCATION HALL HILL ROAD

E. LONGMEADOW

| REMARKS | BOOK | PAGE | DATE | NAME |
|----------|------|------|------|-----------------|
| High St. | F | 5 | 1917 | Edward W. Walsh |
| ----- | U | 65 | 1925 | Wm. H. Williams |
| | | | | |
| | | | | |
| | | | | |
| | | | | |
| | | | | |

LOCATION

HALL ST.

SPRINGFIELD

| REMARKS | BOOK | PAGE | DATE | NAME |
|---|------------|-------------|------|----------------|
| Dickinson St.- Belmont Ave. | 467 | 601 | 1890 | Martha J. Hall |
| " " - Blake St. | 362 | " | 1880 | " " " |
| Belmont Ave. | Plans 1 | 19 | 1897 | Lura Newman |
| Relocation corner Belmont Ave. | 20 | 45 | 1941 | City of Spd. |
| Dickinson St----Mill River to Sumner Ave Stormwater Drain | "141 | 24 to 31 | 1973 | City of Spd |
| | | | | |

LOCATION

HALLADAY DRIVE

AGAWAM

| REMARKS | Plots | PAGE | DATE | NAME |
|--|-------|-----------------|------|------------------------------|
| Liswell Heights North Westfield St.&c | 139 | 72 to 75 inc | 1972 | Bernice H. Burton |
| Liswell Heights Liswell Drive &c | "176 | 82 & 83 | 1978 | Efstathios Kratimenos |
| - - - - - | 212 | 21 | 1983 | Thomas Campana |
| Liswell Drive | 222 | 13 | 1985 | Sophie Kratimenos |
| Juniper Ridge Estates Liswell Drive&c | 261 | 28 | 1988 | Valley View Assoietes Inc |
| | | | | |
| | | | | |

LOCATION HALLADAY DRIVE

AGAWAM

| REMARKS | BOOK | PAGE | DATE | NAME |
|--|------|-------------|------|-------------------------------|
| Juniper Ridge Estates North St Ext &c | 263 | 121- 124 | 1989 | Valley View Associates Inc |
| Juniper Ridge Drive &c | 285 | 19 | 1993 | D P W Agawam |
| | | | | |
| | | | | |
| | | | | |
| | | | | |
| | | | | |

LOCATION HALLER STREET

SPRINGFIELD

| REMARKS | BOOK | PAGE | DATE | NAME |
|--|------------|------|------|--------------|
| Rapalus St.Assessment | Plans X | 37 | 1926 | City of Spd. |
| Kosciuski St.Acceptance from Parker St. | " 24 | 56 | 1946 | " " " |
| Kosciuski St.Assessment from Parker St. | " 24 | 57 | " | " " " |
| Acton St.Acceptance | " 31 | 99 | 1950 | " " " |
| Rapalus St.Acceptance | " 37 | 117 | 1952 | " " " |
| Rapalus St.Assessment | " 37 | 118 | " | " " " |

LOCATION **HALLER STREET**

SPRINGFIELD

| REMARKS | BOOK | PAGE | DATE | NAME |
|------------------------------|---------------|------------|------|------------------------------|
| Acceptance | Plans " 41 | 38 | 1953 | City of Spd. |
| Assessment | " 41 | 39 | " | " " " |
| Ludlow Ave. Assessment | " 41 | 50 | " | " " " |
| Pulaski Street Acceptance | " 73 | 49 & 50 | 1959 | City of Springfield |
| Pulaski Street Assessment | " 73 | 51 | 1959 | City of Springfield |
| Ludlow Avenue | " 83 | 42 | 1962 | New England Tel & Tel Co. |

LOCATION HALLER STREET

SPRINGFIELD

| REMARKS | BOOK | PAGE | DATE | NAME |
|------------------------|-------|------------|------|-----------------|
| See Book 5258 Page 331 | | | 1982 | ----- |
| Pulaski Street &c | " 203 | 88 & 89 | 1982 | City of Spd |
| Kosciusko Street | 254 | 11 | 1988 | Joseph Popec &c |
| | | | | |
| | | | | |
| | | | | |
| | | | | |

LOCATION HALSEY STREET

SPRINGFIELD

| REMARKS | BOOK | PAGE | DATE | NAME |
|---|------------|--------------|------|----------------------------------|
| Nursery St. Assessment | Plans 7 | 100 & 101 | 1929 | City of Spd. |
| Nursery St. Assessment | " 10 | 91 | 1930 | " " " |
| Crane St. Acceptance Franklin St. to Stafford St. | " 26 | 106 | 1947 | " " " |
| See Book 2906 Page 11 | | | 1962 | ---- |
| Dunn St. &c Taken for highway purposes | " 100 | 52 & 53 | 1965 | Commonwealth of Massachusetts |
| See Book 3134 Page 191 | | | " | ---- |

LOCATION HALSEY STREET

SPRINGFIELD

| REMARKS | BOOK | PAGE | DATE | NAME |
|---|-------|-----------------|------|----------------------------------|
| See Book 3142 Page 511 | | | 1965 | ---- |
| Spd.Redevlopment Area Franklin St. &c | " 101 | 1 & 2 | 1965 | Spd.Redevlopment Authority |
| See Book 3162 Page 89 | | | " | ---- |
| Main St.&c Taken for State Highway | " 101 | 123-125 inc. | 1965 | Commonwealth of Massachusetts |
| See Book 3215 Page 556 | | | 1966 | ---- |
| Dwight St. &c Taken for highway purposes | " 108 | 78 | 1967 | Commonwealth of Massachusetts |
| | | | | |

LOCATION HALSEY STREET

SPRINGFIELD

| REMARKS | BOOK | PAGE | DATE | NAME |
|--|------|------------|------|--------------|
| Lathrop St. Abandoned Nursery St. S wly 118' --296.10' Sly | "120 | 2 | 1969 | City of Spd. |
| Nursery St. &c | "126 | 62 & 63 | 1971 | S.R.A. &c |
| | | | | |
| | | | | |
| | | | | |
| | | | | |
| | | | | |

LOCATION HALSEY STREET

SPRINGFIELD

Formerly Gillett St. from Crane St. to Nursery St.

REMARKS

BOOK

PAGE

DATE

NAME

See Order
of City Council

On File

1928

- - -

LOCATION

HAM HILL ROAD

SOUTHWICK

| REMARKS | BOOK | PAGE | DATE | NAME |
|---------------------------|------|------------|------|---------------------------------------|
| Ham Hill Estates Plans 34 | | 84 | 1951 | Kellogg Construc- tion Develop.Co. |
| Ham Hill Estates | " 76 | 72 | 1960 | Birch Hill Develop ment Co., Inc. |
| Loomis Road &c | "121 | 60 & 61 | 1970 | Howard R.Frost &c |
| George Loomis Road | 170 | 98 | 1977 | Albert Ayers &c |
| Fenton Dr. &c | 183 | 35 | 1979 | Edward G. St. Peter &c |

LOCATION HAM HILL ROAD

SOUTHWICK

| REMARKS | BOOK | PAGE | DATE | NAME |
|-----------------|------|------|------|---------------------------------------|
| Fenton Drive &c | 196 | 59 | 1981 | Edward G St Peter &c |
| North Loomis St | 272 | 20 | 1990 | City of Westfield Water Department |
| North Loomis St | 254 | 75 | 1988 | Martin W Connolly |
| | | | | |
| | | | | |
| | | | | |
| | | | | |
| | | | | |

LOCATION **HAMAR DRIVE**

AGAWAM

| REMARKS | BOOK | PAGE | DATE | NAME |
|---------------------|------|-------|------|------------------|
| Hamilton Circle &c | 220 | 44 | 1984 | Nu-Way Builders |
| So. Westfield st &c | 286 | 64-66 | 1993 | aga Dept of hgys |
| | | | | |
| | | | | |
| | | | | |
| | | | | |
| | | | | |
| | | | | |

LOCATION

HAMBURG STREET

CHICOPEE

| REMARKS | BOOK | PAGE | DATE | NAME |
|----------------------------------|--------------|--------------|------|--------------------------------|
| Northwood | Plans " E | 41 | 1916 | Northwood Realty Associates |
| New Ludlow Road &c | " 43 | 76 | 1954 | - - - - - |
| Beech Street &c | " 56 | 115 | 1956 | - - - - - |
| Homer Avenue & Proposed Sewer | " 105 | 65 | 1966 | City of Chicopee Elizabeth |
| Pervier Avenue &c | " 129 | 33 | 1971 | Pogodzinski |
| Homer Ave. Acceptance Plan | " 163 | 124 & 125 | 1976 | City of Chicopee |

LOCATION, HAMBURG STREET

CHICOPEE

| REMARKS | BOOK | PAGE | DATE | NAME |
|--------------------|------|----------|------|--------------------------|
| Pervier Avenue & c | 178 | 4 & 5 | 1978 | Paul T. Cummings & c |
| Beech Street & c | 187 | 122 | 1979 | Edward J. Willett & c |
| | | | | |
| | | | | |
| | | | | |
| | | | | |
| | | | | |
| | | | | |

LOCATION HAMBURG STREET or HAMBURGH STREET

SPRINGFIELD

| REMARKS | BOOK | PAGE | DATE | NAME |
|------------------------------|------|------|------|------------------------------------|
| Farnsworth St. | 322 | 601 | 1875 | Haskins & Kimball |
| Los Angeles Ave. Old Road | 494 | 601 | 1893 | S.C.Roy |
| Sterling-Beauchamp Plans 2 | | 34 | 1902 | Van Horn Land & Development Co. |
| Location of | File | 11 | 1903 | City of Spd. |
| Parkside Plans 4 | | 34 | 1914 | Roy Thompson |
| Location of Ext. " F | | 42 | 1917 | City of Spd. |
| Rimmon Ave.Assessment " U | | 9 | 1924 | City of Spd. |

LOCATION HAMBURG STREET

SPRINGFIELD

| REMARKS | BOOK | PAGE | DATE | NAME |
|--|------------|------|------|--------------|
| Sterling St. Assessment | Plans U | 72 | 1924 | City of Spd. |
| Assessment | " 6 | 70 | 1928 | " " " |
| Alteration - Springfield St. & Hamburg St. | " 7 | 35 | " | " " " |
| Rimmon Ave. Assessment | " 8 | 15 | 1929 | " " " |
| Van Ness St. Assessment | " 10 | 99 | 1930 | " " " |
| Nevada St. Assessment | " 12 | 6 | 1931 | " " " |

LOCATION HAMBURG STREET

SPRINGFIELD

| REMARKS | BOOK | PAGE | DATE | NAME |
|---------------------------------------|------|------|------|----------------------------------|
| Bevier St. Acceptance Plans | 24 | 98 | 1946 | City of Spd. |
| Bevier St. Assessment | " | 24 | 99 | " |
| Nevada St. Acceptance | " | 28 | 24 | 1948 |
| Nevada Ave. Assessment | " | 28 | 25 | " |
| New Ludlow Road & Proposed Alteration | " | 43 | 76 | 1954 |
| Springfield St. & Hamburg Street | " | 83 | 30 | 1961 |
| | | | | - - - - - City of Springfield |

LOCATION HAMBURG STREET

SPRINGFIELD

| REMARKS | BOOK Plans | PAGE | DATE | NAME |
|---|---------------|------------|------|-----------------------|
| Extension of Beauchamp St. E'ly | " 104 | 44 & 45 | 1966 | City of Spd. |
| Beauchamp St. Assessment | " 105 | 27 | " | " " " |
| Bevier St--Sanitary Sewer & Force Main | 172 | 34 - 37 | 1977 | City of Spfld |
| Springfield Street &c | "185 | 70 & 71 | 1979 | Wethersfield Tr |
| Beauchamp Street | 225 | 97 | 1985 | Stephen M Buynicki |
| | | | | |
| | | | | |

LOCATION HAMILTON CIRCLE

AGAWAM

| REMARKS | BOOK | PAGE | DATE | NAME |
|--------------------------------------|---------------|-------------|------|---------------------------|
| Hill Top Acres | Plans " 49 | 77 | 1955 | Mathieu & Webster |
| Acceptance Plan | " 94 | 60 | 1964 | Town of Agawam |
| See Book 3025 Page 101 | | | 1964 | ---- |
| Briarcliff Drive Acceptance Plan | " 122 | 5 | 1970 | Town of Agawam |
| Overlook Drive &c | "134 | 76 | 1972 | Carmel Associates, Inc |
| Plan & Profile for Overlook Drive | "162 | 18 to 21 | 1975 | L.J.R. Enterprises Inc |

LOCATION HAMILTON CIRCLE

AGAWAM

| REMARKS | BOOK | PAGE | DATE | NAME |
|---------------------------|------|------|------|---------------------------------|
| Bristol Drive &c | 220 | 44 | 1984 | Nu-Way Builders |
| South Westfield St. &c | "246 | 66 | 1987 | Feeding Hills Babtist Church |
| South Westfield Street &c | "246 | 127 | 1987 | Feeding Hills Babtist Church |
| | | | | |
| | | | | |
| | | | | |
| | | | | |

LOCATION HAMILTON DRIVE

HOLLAND

| REMARKS | Plans | PAGE | DATE | NAME |
|---------------------------------|-------|------|------|--------------------|
| Williams Park | " 94 | 116 | 1964 | Alfred Williams &c |
| Williams Park | " 96 | 56 | 1964 | Alfred Williams &c |
| Williams Park | " 97 | 28 | 1964 | Alfred Williams &c |
| Williams Park on Lake Hamilton | " 102 | 11 | 1966 | Alfred Williams &c |
| Williams Park May Brook Road &c | " 120 | 85 | 1969 | Alfred Williams &c |
| May Brook Rd. | 173 | 103 | 1977 | Donald S. Fountain |
| | | | | |

LOCATION

HAMILTON DRIVE

HOLLAND

| REMARKS | BOOK | PAGE | DATE | NAME |
|-----------|------|------|------|--------------------|
| - - - - - | 187 | 36 | 1979 | Thomas Sargent. &c |
| - - - - - | "195 | 5 | 1981 | Alcide T.Thibodeau |
| ----- | 265 | 129 | 1989 | Ann M Krul |
| | | | | |
| | | | | |
| | | | | |
| | | | | |

LOCATION HAMILTON ROAD

MONSON

| REMARKS | BOOK | PAGE | DATE | NAME |
|----------------|---------------|------|------|---------------------------|
| Thayer Road &c | Plans # 65 | 19 | 1958 | Pulpit Rock Farm, Inc. |

LOCATION

HAMILTON ROAD

SPRINGFIELD

| REMARKS | BOOK | PAGE | DATE | NAME |
|-----------------------|------|------|------|-------|
| See Book 5660 Page 36 | | | 1984 | ----- |
| | | | | |
| | | | | |
| | | | | |
| | | | | |
| | | | | |
| | | | | |

LOCATION **HAMILTON STREET**

CHICOPEE

| REMARKS | BOOK | PAGE | DATE | NAME |
|----------------|--------------|------|------|-----------------------------|
| Cochran Street | Plans " R | 5 | 1924 | George K. Page |
| East Street &c | " 37 | 126 | 1952 | Mabel Page |
| Paine Avenue | " 39 | 29 | 1953 | Knit Goods Specialty Co. |
| Page Court | " 90 | 126 | 1963 | Joseph A. Trudeau |

LOCATION

HAMILTON STREET

Chicopee

| REMARKS | BOOK | PAGE | DATE | NAME |
|--------------|------|------|------|--|
| Paine Avenue | 264 | 75 | 1989 | Polish Roman Cath Ben Corp St. Mich- ael Archangel |
| | | | | |
| | | | | |
| | | | | |
| | | | | |
| | | | | |
| | | | | |
| | | | | |

LOCATION HAMILTON STREET

HOLYOKE

| REMARKS | BOOK | PAGE | DATE | NAME |
|---------------------|---------------|------------------------|------|--|
| Mosher St.&c | Plans " 69 | 38-57 inc. 111 & | 1958 | Holyoke Water Power Co. Chemical Paper |
| Cabot St.&c | " 69 | 112 | " | Mfg. Corp. Holyoke Water |
| Main Street &c | "138 | 84 114 & | 1972 | Power Co. Gerald A. |
| Cabot Street &c | " 168 | 115 | 1977 | Boisselle |
| South Bridge Street | " 178 | 117 | 1978 | Robert E Evans Jr. |

LOCATION : HAMILTON STREET

HOLYOKE

| REMARKS | BOOK | PAGE | DATE | NAME |
|-------------------------------|------|------|------|------------------------------|
| Cabot Street &c | 231 | 129 | 1986 | Richard P Hooker &c |
| See Book 6114 Page | 438 | | 1986 | ----- |
| South East Street &c | 252 | 97 | 1987 | Holyoke Housing Authority |
| South Summer St | 252 | 98 | 1987 | Holyoke Housing Authority |
| | | | | |
| | | | | |
| | | | | |

LOCATION HAMILTON STREET

SPRINGFIELD

| REMARKS | BOOK | PAGE | DATE | NAME |
|---------------------------------|---------|------|------|-----------------------|
| X Road-Wilson Ave. | 310 | 601 | 1874 | Bowles, Greenleaf & c |
| Lakewood Ave.-Slater Plans 2 | 2 | 155 | 1908 | Lillie V. Jones |
| Arlington Heights | " 3 | 65 | 1912 | James H. Boyle & c |
| Arlington Heights (Annex #1) | File | 347 | 1913 | " " " " |
| Health Ave. | Plans N | 30 | 1922 | Anna H. LaPlant |
| Floral Park | " 21 | 60 | 1942 | Spd. Homes Co. |

LOCATION HAMILTON STREET

SPRINGFIELD

2

| REMARKS | BOOK | PAGE | DATE | NAME |
|-----------------------|----------|------|------|---------------------------------|
| Edgemere | Plans 21 | 61 | 1942 | Larchmont Realty ^{Co} |
| Boston Road &c | " 26 | 49 | 1947 | Joseph E. Gotta |
| Warner Acres Plan: #1 | " 43 | 96 | 1954 | Earl L. Warner, Tr |
| Warner Acres | " 43 | 97 | " | " " " " |
| Lucerne Road &c | " 43 | 116 | " | Stich & Abrahams |
| Slater Avenue | " 47 | 13 | 1955 | Springfield Construction Co. |

| REMARKS | BOOK | PAGE | DATE | NAME |
|---|---------------|-----------------|------|--------------------------|
| Slater Avenue &c | Plans " 56 | 32 | 1956 | Richard A. McCullough |
| See Book 2479 Page 487 | | | 1956 | Sewer Construction |
| Grayson Street &c | " 58 | 25 | " | John H. Rege |
| Slater Avenue &c | " 58 | 86 | " | Richard A. McCullough |
| See Book 2703 Page 361 | | | 1959 | Sewer Construction |
| Sewer & Drain Easement Bruce St. North to Boston Road | " 88 | 13 to 16 inc | 1963 | City of Springfield |

LOCATION HAMILTON STREET

SPRINGFIELD

| REMARKS | BOOK Plans | PAGE | DATE | NAME |
|---|---------------|-----------------|------|------------------------|
| Takingg Parker Street Widening Boston Road to Vincent Street | " 89 | 92 to 99 inc | 1963 | City of Springfield |
| See Book 3094 Page 366 | | | 1965 | ---- |
| Hamilton Street Sanitary Sewer | " 98 | 70-71 | 1965 | City of Spd. |
| Hamilton Street Sanitary Sewer | " 98 | 72 | 1965 | City of Springfield |
| Slater Ave. Boston Rd. to Hamilton St. | " 104 | 55 - 58 inc. | 1966 | XCity of Spd. |
| Lloyd Ave. &c Storm Water Drain | " 104 | 110 & 111 | 1966 | City of Spd. |

LOCATION HAMILTON STREET

SPRINGFIELD

| REMARKS | BOOK Plans | PAGE | DATE | NAME |
|--|---------------|--------------|------|-----------------------|
| Slater Ave. &c Assessment | " 105 | 36 | 1966 | City of Spd. |
| See Book 3231 Page 20 | | | " | ----- |
| See Book 3236 Page 5 | | | 1967 | ----- |
| See Book 3236 Page 6 | | | " | Drain Construction |
| Frederic Street Parker St. to Jerilis Drive Stormwater Drain | " 106 | 70 & 71 | 1966 | City of Spd. |
| Stormwater Drain Parker Street to Merrill Road Drive | " 106 | 73-76 inc | 1966 | City of Spd. |

LOCATION HAMILTON STREET

SPRINGFIELD

| REMARKS | BOOK Plans | PAGE | DATE | NAME |
|--|---------------|--------------|------|--------------|
| Assessment Parker St. to Merrill Road | " 106 | 77 & 78 | 1966 | City of Spd. |
| Jerilis Drive Stormwater Drain Grayson Drive N'ly 1600 ft. | " 106 | 79-82 inc | 1966 | City of Spd. |
| Jerilis Dr. Assessment Grayson Drive N'ly 1640 ft. | " 106 | 83 & 84 | 1966 | " " " |
| Lucerne Rd. Stormwater Drain Boston Road to Grayson Drive | " 106 | 85-88 inc | 1966 | " " " |
| Lucerne Rd. Assessment Boston Road to Grayson Drive | " 106 | 89 & 90 | 1966 | " " " |
| Merrill Rd. Stormwater Drain Boston Rd. to Hamilton St. | " 106 | 91-94 inc | 1966 | " " " |
| | | | | |

LOCATION HAMILTON STREET

SPRINGFIELD

| REMARKS | P ages BOOKS | PAGE | DATE | NAME |
|--|-------------------------|----------------|------|--------------|
| Merrill Rd. Assessment Boston Rd. to Hamilton St. | " 106 | 95 & 96 | 1966 | City of Spd. |
| Wrentham Rd. Stormwater Drain Boston Rd. to Hamilton St. | " 106 | 105-108 inc | 1966 | " " " |
| Wrentham Rd. Assessment Boston Rd. to Hamilton St. | " 106 | 109 & 110 | 1966 | " " " |
| Stormwater Drain Merrill Rd W'ly 385 ft | " 107 | 1 | 1967 | " " " |
| Slater Ave. Acceptance Hamilton Street to Grayson Drive | "119 | 128 & 129 | 1969 | City of Spd. |
| Slater Ave. Assessment Grayson Drive to Hamilton Ave. | "119 | 130 | 1969 | City of Spd. |
| | | | | |

LOCATION

HAMILTON STREET

SPRINGFIELD

| REMARKS | Plans | PAGE | DATE | NAME |
|---|-------|------|------|----------------------------|
| Hiram Ave---Frederic St to Hamilton St | "145 | 4 | 1973 | City of Spfld |
| Hiram Ave Assessment Frederic St to Hamilton St | "145 | 5 | 1973 | City of Spfld |
| Slater Avenue &c | "166 | 49 | 1976 | James A. Randolph Jr &c |
| Wrentham Road | "168 | 53 | 1977 | Edward F Martineau &c |
| Temp. Resurfacing | 218 | 63 | 1984 | City of Spfld. |
| | | | | |

LOCATION HAMILTON STREET

SPRINGFIELD

| REMARKS | BOOK | PAGE | DATE | NAME |
|------------------------------------|-------|-------|------|------------------|
| Temp. Resurfacing Wrentham Road | 218 | 76 | 1984 | City of Spfld. |
| See Book 5660 Page 36 | | | 1984 | ----- |
| See Book 5660 Page 88 | | | 1984 | ----- |
| Wollaston Street &c | " 240 | 129 | 1986 | Charles T Samble |
| Jamaica St &c | 283 | 48-49 | 1992 | D SPD DPW |
| | | | | |
| | | | | |

LOCATION HAMLET STREET

SPRINGFIELD

| REMARKS | BOOK | PAGE | DATE | NAME |
|--|---------------|----------|-----------|-----------------------|
| Liberty Manor Plans | 4 | 9 | 1913 | Eastern Land Co. |
| Pembroke St. Acceptance Wilber St. Southerly | " 18 | 42 | 1939 | City of Spd. |
| Pembroke St. Assessment Wilber St. Southerly | " 18 | 43 | " | " " " |
| Freeman Ave. Acceptance | " 29 | 52 | 1949 | " " " |
| Freeman Ave. Assessment Storm Water Drain Freeman St. to Pembroke St. | " 29 " 104 | 53 50 | " 1966 | " " " City of Spd. |

LOCATION **HAMLET STREET**

SPRINGFIELD

| REMARKS | BOOK | PAGE | DATE | NAME |
|------------------------------|--------------|------|------|------------------------|
| Freeman St. &c Assessment | Plans 105 | 29 | 1966 | City of Spd. |
| - - - - - | 217 | 27 | 1984 | Joseph D. Dougherty |
| | | | | |
| | | | | |
| | | | | |
| | | | | |
| | | | | |

LOCATION HAMLIN PLACE

WESTFIELD

| REMARKS | XXXXXX Plans | PAGE | DATE | NAME |
|-----------------|----------------------------|------|------|-------------------|
| White Street &c | 156 | 42 | 1975 | Joseph P. Oleksak |
| | | | | |
| | | | | |
| | | | | |
| | | | | |
| | | | | |
| | | | | |
| | | | | |

LOCATION **HAMMERSLEY ROAD**

WESTFIELD

| REMARKS | BOOK | PAGE | DATE | NAME |
|--------------------------------------|------|------|------|--------------------|
| Confirmation Plan Sunset Drive &c | 129 | 14 | 1971 | Arthur L. Clark &c |
| Barbara St &c | 193 | 91 | 1980 | Arthur L Clark &c |
| | | | | |
| | | | | |
| | | | | |
| | | | | |
| | | | | |
| | | | | |

LOCATION HAMPDEN AVENUE

MONSON

| REMARKS | BOOK Plans | PAGE | DATE | NAME |
|--|---------------|--------------|------|---------------------------------|
| Main Street &c | " 85 | 102 & 103 | 1962 | Zero Mfg. Co. (Eastern Div.) |
| Main Street &c | " 97 | 82 & 83 | 1964 | Zero Mfg. Co. (Eastern Div.) |
| Park Avenue Proposed easement | "185 | 124 | 1979 | Lawrence D. Davis &c |
| Proposed Easement Serrato Street &c | " 189 | 30 | 1980 | Robert Lyons &c |
| Park Avenue | 210 | 50 | 1983 | Daniel E Goodhind |
| | | | | |
| | | | | |

LOCATION

HAMPDEN AVE.

WESTFIELD

| REMARKS | BOOK | PAGE | DATE | NAME |
|----------------------|---------------|------|------|-------------------------------|
| Lind St.-Saunder St. | File Plans | #223 | 1907 | H.W.Hammersley |
| Davis Street | "203 | 8 | 1982 | Gary Lipp |
| Lind Street | 218 | 2 | 1984 | Walter E Preiss |
| Sauner Street | "250 | 5 | 1987 | Estate of Margaret Lambert |
| Saunder St &c | 284 | 79 | 1993 | Bd of Water Comm Westfield |
| | | | | |
| | | | | |

LOCATION

HAMPDEN HOUSE BLOCK

2^d Story

REMARKS

BOOK

PAGE

DATE

NAME

454

521

1889

G.O.Kingsbury

LOCATION HAMPDEN KNOLLS ROAD

HOLYOKE 1

| REMARKS | BOOK | PAGE | DATE | NAME |
|---------|------|------|------|-----------|
| ----- | 276 | 106 | 1991 | Paul Abel |
| | | | | |
| | | | | |
| | | | | |
| | | | | |
| | | | | |
| | | | | |
| | | | | |

LOCATION

HAMPDEN LANE

AGAWAM

| REMARKS | BOOK | PAGE | DATE | NAME |
|---------------------------------|------|------------|------|-----------------|
| Hampden Fields River Road &c | "154 | 12 & 13 | 1974 | Frank Solitario |
| | | | | |
| | | | | |
| | | | | |
| | | | | |
| | | | | |
| | | | | |

LOCATION HAMPDEN LOWER ROAD

MONSON

| REMARKS | BOOK | PAGE | DATE | NAME |
|-------------------|------|--------------|------|----------------------------|
| Wood Hill Road &c | "27 | 128 | 1948 | Ernest N. Hulse |
| Relocation | " 32 | 35 to 37 | 1950 | Inhab of Hampden County |
| - - - - - | "167 | 128 & 129 | 1976 | Aime Dutil |
| | | | | |
| | | | | |
| | | | | |
| | | | | |

LOCATION HAMPDEN ROAD

EAST LONGMEADOW ^{1.}

| REMARKS | BOOK | PAGE | DATE | NAME |
|--|---------|-----------------|------|---|
| Lee Heights | Plans B | 34 | 1914 | Ann Marra |
| Lee Heights | " B | 38 | " | " " |
| Mountain View Acres | " 28 | 110 & 111 | 1949 | John J. Castellini &C |
| Lee St. | " 29 | 95 | " | Frank H. Wilson &c |
| Relocation of Route 83 Somers Road &c | " 53 | 72 to 93 inc | 1955 | Inhab. of Hampden County Robert A.F. Johnson |
| Fraser Drive | " 60 | 18 | 1957 | |

LOCATION HAMPDEN ROAD

EAST LONGMEADOW 2.

| REMARKS | BOOK | PAGE | DATE | NAME |
|------------------|-------|--------------|------|-------------------------|
| Somers Road | Plans | 104 & | 1958 | Town of East Long. |
| | " 69 | 105 | | |
| Parker Street &c | " 70 | 102 & 103 | 1959 | Leo M. Speight |
| " " " | " 70 | 104 & 105 | " | " " " |
| Sylvester Street | " 72 | 21 | 1959 | John L. Worthing |
| - - - - - | " 81 | 68 | 1961 | - - - - - |
| - - - - - | " 86 | 130 | 1962 | Clinton F. Markham Est. |

LOCATION HAMPDEN ROAD

EAST LONGMEADOW

| REMARKS | BOOK Plans | PAGE | DATE | NAME |
|---|---------------|----------------------|-------------|-----------------------------|
| Somers Road | " 87 | 120 & 121 | 1962 | Lionel Pratte |
| Somers Road | " 89 | 1 & 2 | 1963 | Lionel Pratte |
| Parker Street | " 90 | 108 | 1963 | Joseph Chapdelain & Sons |
| Parker St. Meadowbrook Rd. to Hampden Road | " 93 | 95 & 96 | 1964 | Town of East Longmeadow |
| See Book 3017 Page 501 | | | 1964 | ---- |
| Kenneth Lunden Drive | " 99 | 51 & 52 | | J. Chapdelainde & Sons. |

LOCATION

HAMPDEN ROAD

EAST LONGMEADOW

| REMARKS | BOOK | PAGE | DATE | NAME |
|---|-------|-----------------|------|-------------------------|
| Layout & street line plan Parker Street | "112 | 118 to 127 inc. | 1968 | Town of East Longmeadow |
| - - - - - | "132 | 117 | 1972 | Barbara S. Tracy |
| - - - - - | "136 | 52 | 1972 | Ronald F. Turnberg |
| Kibbe Road | "154 | 120 & 121 | 1974 | Charles H. Harrison &c |
| ----- | " 157 | 27 | 1975 | Barbara S. Tracy |
| Kibbe Road &c | " 161 | 90 & 91 | 1975 | Charles Harrison &c |
| | | | | |

LOCATION

HAMPDEN ROAD

EAST LONGMEADOW

| REMARKS | BOOK | PAGE | DATE | NAME |
|------------------------|----------|----------|------|-------------------------|
| - - - - - | L.S. 185 | 14 | 1979 | Barbara A. Tracy |
| See Book 5186 Page 297 | | | 1981 | ----- |
| Pease Road &c | " 200 | 12 to 39 | 1981 | Town of East Longmeadow |
| See Book 5348 Page 59 | | | 1982 | ----- |
| ----- | 205 | 96 & 97 | 1982 | Barbara A Tracy |
| | | | | |
| | | | | |

LOCATION

HAMPDEN ROAD

EAST LONGMEADOW

| REMARKS | BOOK | PAGE | DATE | NAME |
|------------------------|------|------|------|----------------------|
| - - - - - | 210 | 14 | 1983 | Robert A. F. Johnson |
| See Book 5477 Page 194 | | | 1983 | ----- |
| See Book 5595 Page 74 | | | 1984 | ----- |
| See Book 5607 Page 146 | | | 1984 | ----- |
| See Book 5607 Page 148 | | | 1984 | ----- |
| | | | | |
| | | | | |

LOCATION

HAMPDEN ROAD

EAST LONGMEADOW

| REMARKS | BOOK | PAGE | DATE | NAME |
|------------------------|------|----------|------|---------------------------|
| See Book 5658 Page 561 | | | 1984 | ----- |
| Kenneth Lunden Drive&c | 224 | 111 | 1985 | John Hobbs Brunswick B |
| Edwill Road | 226 | 9 38& | 1985 | Leslie |
| Kenneth Lunden Drive&c | 231 | 39 | 1985 | John Hobbs Richard H |
| - - - - - | 231 | 130 | 1986 | Punderson &c |
| | | | | |

LOCATION HAMPDEN ROAD

EAST LONGMEADOW

| REMARKS | BOOK | PAGE | DATE | NAME |
|------------------------|------|-------------|------|----------------------|
| See Book 5764 Page 175 | | | 1985 | ----- |
| See Book 6082 Pg 515 | | | 1986 | ----- |
| Somers Road &c | 241 | 127& 128 | 1986 | John F Fitzgerald |
| Terry Lane | 259 | 30 | 1988 | James M Lasonde &c |
| Angela Lane | 272 | 16-18 | 1990 | Timothy Goodchild &c |
| | | | | |

LOCATION HAMPDEN ROAD

EAST LONGMEADOW ⁹

| REMARKS | BOOK | PAGE | DATE | NAME |
|-------------|------|------|------|----------------------------|
| ----- | 272 | 60 | 1990 | Richard H Punderson &c |
| ----- | 280 | 14 | 1992 | Grand Prix American Inc |
| ----- | 281 | 95 | 1992 | Henry Wysocki &c |
| ----- | 282 | 37 | 1992 | Henry Wysocki &c |
| Angela Lane | 283 | 73 | 1992 | James Ferris &c |
| | | | | |
| | | | | |

LOCATION HAMPDEN ROAD

EAST LONGMEADOW 10

| REMARKS | BOOK | PAGE | DATE | NAME |
|---------|------|------|------|-----------------|
| ----- | 283 | 110 | 1993 | Myra J Clark +C |
| | | | | |
| | | | | |
| | | | | |
| | | | | |
| | | | | |
| | | | | |
| | | | | |

LOCATION HAMPDEN ROAD

MONSON

1

| REMARKS | BOOK | PAGE | DATE | NAME |
|---------------|---------------|------|------|------------------------|
| Cote Road &c | Plans # 60 | 112 | 1957 | Stella Souliere |
| - - - - - | "125 | 68 | 1970 | R C A Realty, Inc |
| Bogan Road &c | " 130 | 6 | 1971 | Daniel L. Tassinari |
| Ely Rd. | 173 | 6 | 1977 | Helen F. Colling |
| Bogan Road | "191 | 37 | 1980 | Helen F. Colling |

LOCATION

HAMPDEN ROAD

MONSON

| REMARKS | BOOK | PAGE | DATE | NAME |
|----------------|------|-------------|------|---------------------|
| Main Street &c | 211 | 118& 119 | 1983 | Zero Corporation |
| Bogan Road | 250 | 127 | 1987 | Robert F Lecours&c |
| | | | | |
| | | | | |
| | | | | |
| | | | | |
| | | | | |

| REMARKS | BOOK | PAGE | DATE | NAME |
|---------------|---------------|------|------|--------------------|
| Old Mine Road | Plans " 37 | 61 | 1952 | Mary Pergiovanni |
| - - - - - | " 54 | 126 | 1956 | Hilma S. Wiita |
| - - - - - | "249 | 20 | 1987 | Paul A. Petersante |

LOCATION

HAMPDEN

STREET

CHICOPE

| REMARKS | BOOK | PAGE | DATE | NAME |
|---------------------------------|------|------|------|-------------------|
| St. Prospect Ave. & Franklin | 323 | 601 | 1875 | D.F. Hale |
| - - - - | 350 | 601 | 1877 | C. McClallan |
| Fairfield & Marble Sts. | 492 | 601 | 1892 | Lizzie H. Marble |
| - - - - | 497 | 601 | 1892 | Tuttle & Humphrey |
| Albert & Russell Sts. | " | 602 | 1893 | " " " |
| Walnut & Sanford Sts. | 542 | 601 | 1896 | John Kennedy |

LOCATION HAMPDEN STREET

CHICOP

| REMARKS | BOOK | PAGE | DATE | NAME |
|--------------------------|-------|------|------|-----------------------------------|
| William & Fairfield Sts. | 515 | 601 | 1894 | Lizzie H. Marble |
| Marble & Prospect Sts. | 535 | 601 | 1895 | W" " " |
| Plans | | | | |
| Woodlawn | " 2 | 105 | 1906 | VanHorn Development ^{Co} |
| - - - - - | File | 281 | 1909 | T.C. Jones |
| | Plans | | | |
| Center Street | " 3 | 5 | 1910 | D.J. Curtis |
| Humphrey Ave. & Prospect | " A | 81 | 1914 | Olmsted & Tuttle ^{Co.} |

LOCATION HAMILTON STREET

SPRINGFIELD

Approved by default - Lucerne Rd. to Jamaica St.

| REMARKS | BOOK | PAGE | DATE | NAME |
|----------------------------------|---------|----------|------|------|
| See Order of City Planning Board | On File | July 28, | 1948 | |
| | | | | |
| | | | | |
| | | | | |
| | | | | |
| | | | | |
| | | | | |
| | | | | |

LOCATION HAMILTON STREET

SPRINGFIELD

From Jerilis Drive w'ly for 130 feet and e'ly for 137 feet

| REMARKS | BOOK | PAGE | DATE | NAME |
|-------------------------------------|------|--------------|-------|------|
| See Order City Planning Board On | | File July 8, | 1954. | |

renamed

HAMILTON ST. to WISTERA STREET---SPRINGFIELD

LOCATION
(from 118 Wallace St. to 133 Slater Ave.)

| REMARKS | BOOK | PAGE | DATE | NAME |
|--|------|---------|------|------|
| See Order City Planning Board on file | No. | Dec. 5. | 1969 | |
| | | | | |
| | | | | |
| | | | | |
| | | | | |
| | | | | |
| | | | | |
| | | | | |

LOCATION

HAMPDEN STREET

CHICOP

| REMARKS | BOOK | PAGE | DATE | NAME |
|-----------------------|--------------|------|------|--------------------------|
| William Street | Plans " B | 64 | 1915 | Webber & Roberts |
| "Veranus" | " D | 66 | 1916 | Tuttle & Humphrey |
| "Hampden Terraces" | " E | 73 | 1916 | Joseph Tuleja |
| Walnut & Sanford Sts. | " J | 73 | 1920 | Theo. I. Emery |
| Center St. | " O | 25 | 1923 | Standard Oil Co. N.Y. |
| Sanford St. | " T | 5 | 1925 | J. E. Granfield |

LOCATION

HAMLET STREET

EAST LONGMEADOW

| REMARKS | BOOK Plans | PAGE | DATE | NAME |
|--|---------------|------------|------|------------------------|
| Lull Street (N.2) | File | 224 | 1908 | J.W. Wilbur |
| Right of Way for Lull St. Trunk Sewer | " 19 | 61 | 1940 | J.W. Wilbur |
| Section B Holy Cross Circle &c | " 99 | 88 & 89 | 1965 | Premium Homes, Inc. |
| | | | | |
| | | | | |
| | | | | |
| | | | | |

LOCATION **HAMPDEN STREET****CHICOPEL**

| REMARKS | BOOK | PAGE | DATE | NAME |
|---|-------|------------|------|---------------------------------|
| | Plans | | | Co. |
| Prospect St. &c | " U | 49 | 1925 | Olmsted & Tuttle |
| Nelson Street &c Confirmation | " 37 | 78 | 1952 | Cyril Gagne |
| To build a Temp.Outlet for 18 inch sewer serving Fisk Heights | " 37 | 86 | " | " " |
| Cobb Avenue &c | " 48 | 111 | 1955 | Hamar Construc- tion Co.Inc. |
| West Oak Street &c | " 61 | 37 | 1957 | Frank J.Murdza &c |
| Plante Circle &c | " 73 | 78 & 79 | 1959 | Chicopee Housing Authority |

| REMARKS | BOOK | PAGE | DATE | NAME |
|---|-------|----------------|------|----------------------------------|
| | Plans | | | |
| Plante Circle &c Public Housing Project | " 75 | 89 | 1960 | Chicopee Housing Authority |
| South Street &c | " 76 | 23 - 24 | 1960 | Chicopee Housing Authority |
| Chic. Falls Local Flood Protection Project | " 99 | 11 & 12 | 1965 | City of Chicopee |
| See Book 3289 Page 164 | | | 1967 | ---- |
| Center Street &c Interstate Route #391 | " 110 | 86--88 inc. | 1967 | Commonwealth of Massachusetts |
| Center Street &c | "115 | 56 & 57 | 1968 | Mobil Oil Corp. |

LOCATION **HAMPDEN STREET**

CHICOPEE

| REMARKS | BOOK | PAGE | DATE | NAME |
|------------------------------|-------|------------|------|----------------------|
| Marble St. Proposed Sewer | "116 | 77 | 1969 | City of Chicopee |
| Kennedy Street | "145 | 47 | 1973 | Joaquim Paulo &c |
| Marion Street &c | " 150 | 32 & 33 | 1974 | Franklin Realty Corp |
| Marion Street &c | " 166 | 80 | 1976 | Raymond E. Beaulieu |
| Marion Street &c | " 185 | 117 | 1979 | Morin Market Inc |
| | | | | |
| | | | | |

2



LOCATION HAMPDEN STREET

CHICOPEE

7

| REMARKS | BOOK | PAGE | DATE | NAME |
|------------------|------|-------------|------|-----------------------|
| Front St &c | "200 | 54 to 61 | 1981 | Uniroyal Inc |
| Marion Street &c | 241 | 24 | 1986 | Raymond E Beaulieu |
| Marion St &c | 256 | 9 | 1988 | &c Walter W Szarek |
| | | | | |
| | | | | |
| | | | | |
| | | | | |

LOCATION HAMPDEN STREET

HOLYOKE 1.

| REMARKS | BOOK | PAGE | DATE | NAME |
|------------------------------------|---------|------|------|-----------------------------------|
| Front St. | 196 | 142 | 1859 | Hol. Water Power ^{Co.} / |
| West-Pleasant St. | 296 | 601 | 1873 | Jas. F. Allyn |
| Beech-Prospect | Plans P | 68 | 1923 | Hol. Water Power ^{Co.} / |
| Howard-Canby St. | " T | 37 | 1925 | H. Charbonneau |
| Pleasant St. | " V | 1 | " | Hymon Kronick |
| Taking, Conn. Valley Lumber Co. | " 10 | 83 | 1930 | City of Holyoke |

LOCATION HAMPDEN STREET

HOLYOKE

2

| REMARKS | BOOK | PAGE | DATE | NAME |
|---|------|------|------|--------------------------------------|
| Walnut St. Plans | 21 | 68 | 1942 | Trust Co. Hadley Falls / |
| Easement given N.E.Tel. & Tel.Co.Oliver St.&c | " 22 | 32 | 1943 | Authority Holyoke Housing/ |
| Linden St. &c | " 26 | 108 | 1947 | Daniel J. & Bessie O'Connell Estates |
| School St. | " 36 | 49 | 1952 | Francis J. Sullivan |
| Hampden Heights | " 38 | 12 | " | Allyn & O'Donnell |
| Beacon Ave. & Canby St. | " 54 | 101 | 1956 | Sophia C. Wonsik |

| REMARKS | BOOK | PAGE | DATE | NAME |
|---|---------------|-----------------------|------|----------------------------|
| Laid out as a State Highway Beech St.&c Waldo St.&c | Plans " 58 | 50 to 55 inc. | 1956 | Common.of Mass. |
| Sewer Easement | " 61 | 16 | 1957 | City of Hol. |
| Laid out as a Highway Linden St.&c | " 66 | 62 & 63 | 1958 | Common.of Mass. |
| Appleton St.&c | " 69 | 1-37 inc. 38-57 | " | Holyoke Water Power Co. |
| Mosher St.&c | " 69 | inc. | " | " " " " |
| See Book 2751 Page 500 | | | 1960 | Road Construction |

LOCATION **HAMPDEN STREET**

HOLYOKE

| REMARKS | BOOK | PAGE | DATE | NAME |
|--|------|---------------------|-------------|--------------------------------------|
| See Book 2762 Page 584 | | | 1960 | ---- |
| Taylor Street | " 82 | 73 | 1961 | K.M.Kane &c |
| Altered and laid out as a State Highway | " 98 | 109-111 inc. | 1965 | Commonwealth of Massachusetts |
| Northampton St. &c altered & laid out as a State Highway | "113 | 45 | 1968 | Commonwealth of Massachusetts |
| See Book 3335 Page 388 | | | " | ---- |
| See Book 3523 Page 353 | | | 1970 | ---- |
| | | | | |

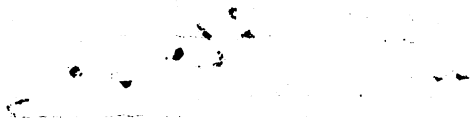

LOCATION

HAMPDEN STREET

HOLYOKE

6

| REMARKS | BOOK | PAGE | DATE | NAME |
|--------------------|------|------|------|-----------------------------------|
| Elm Street &c | 225 | 79 | 1985 | Edmund E Partyka |
| John Street &c | 231 | 50 | 1985 | Transcript Block Associates |
| School Street &c | 231 | 59 | 1985 | W B Bagshaw &c |
| Elm Street &c | 238 | 129 | 1986 | Dino Marinello |
| Chestnut Street &c | 248 | 38 | 1987 | City of Holyoke |
| | | | | |
| | | | | |

LOCATION HAMPDEN STREET

HOLYOKE

| REMARKS | BOOK | PAGE | DATE | NAME |
|------------------------|------|-----------------|------|----------------------------------|
| Northampton St. &c | "122 | 106-111 inc. | 1970 | Commonwealth of Massachusetts |
| See Book 4354 Page 397 | | | 1976 | ---- |
| See Book 4445 Page 208 | | | 1977 | ---- |
| See Book 5160 Page 333 | | | 1981 | ---- |
| See Book 5270 Page 221 | | | 1982 | ----- |
| | | | | |

LOCATION

HAMPDEN ST.

INDIAN ORCHARD

| REMARKS | BOOK | PAGE | DATE | NAME |
|--------------------|------------|------|------|-----------------------------|
| Chestnut - Oak St. | 158 | 560 | 1851 | Indian Orchard Canal Co. |
| Pine - " St. | " | 561 | " | " " " |
| Chestnut - " " | " | 563 | " | " " " |
| " " " | 331 | 601 | 1876 | Indian Orchard Mills |
| Location of | File | 201 | 1907 | City of Spd. |
| " " | Plans A | 65 | 1914 | " " " |
| | | | | |

LOCATION **HAMPDEN STREET**

SPRINGFIELD
(I.O.)

| REMARKS | BOOK Plans | PAGE | DATE | NAME |
|--|---------------|------------|------|-------------------------------------|
| Pinevale Street & Temporary Resurfacing | " 104 | 10 & 11 | 1966 | City of Spd. |
| Oak Street &c | " 163 | 36 | 1976 | Douglas Ward &c |
| Oak Street &c | 220 | 54 | 1984 | James M Kuc &c |
| Myrtle Street &c | 225 | 28 & 29 | 1985 | Citywide Assoc. Limited Partner. |
| Berkshire Street &c | 226 | 15 | 1985 | Dorothy Campbell |
| | | | | |

LOCATION HAMPDEN STREET

LUDLOW

| REMARKS | BOOK | PAGE | DATE | NAME |
|---|---------------|-----------------|------|-------------------------------|
| Taking State & Meadow Sts. | Plans " 59 | 71to 73inc. | 1957 | Ludlow Mfg. & Sales Co. |
| Ludlow Hydro Station RedBridge Hydro Station | " 72 | 40 to 45 inc | 1959 | Western Mass. Electric Co. |
| State Street &c | " 79 | 54,55 & 56 | 1961 | Ludlow Housing Authority |

LOCATION **HAMPDEN STREET****SPRINGFIELD**

| REMARKS | BOOK | PAGE | DATE | NAME |
|---|-------------------|------------|-------------|--------------------------------------|
| Water Street | 466 | 601 | 1890 | John Wells Est. |
| Main Street | File Plans | 358 | 1913 | Kelsey Realty Tr. |
| Hampden St. Ave. | " 7 | 107 | 1929 | Herbert L. Handy &c |
| Fort Street | " 88 | 118 | 1963 | Rodney L. Smith &c |
| Columbus Ave. Taken for Highway Purposes | " 98 | 90 | 1965 | Commonwealth of Massachusetts |
| See Book 3148 Page 102 | | | 1965 | --- |
| | | | | |

LOCATION **HAMPDEN STREET**

SPRINGFIELD

| REMARKS | BOOK Plans | PAGE | DATE | NAME |
|---|---------------|----------------|------|-------------------------------|
| Columbus Ave. &c Taken for State Highway | " 101 | 41-44 inc. | 1965 | Commonwealth of Massachusetts |
| Columbus Ave. &c Laid out for State Highway | " 103 | 124- 128inc | 1966 | Commonwealth of Massachusetts |
| See Book 3199 Page 322 | | | " | - - - - - |
| East Columbus Ave | " 180 | 85 | 1978 | W G BY Channel 57 |
| Court Square-North Blocks Taylor St &c | "181 | 118 & 119 | 1978 | S R A |
| Land transferred by Dept of Public Works | "183 | 46 & 47 | 1979 | City of Spfld |
| | | | | |

LOCATION HAMPDEN STREET

SPRINGFIELD

| REMARKS | BOOK | PAGE | DATE | NAME |
|--|------|--------------|------|---|
| Gridiron St &c | 189 | 116 | 1980 | WGBH Educational Foundation |
| Court Square-North Block Taylor Street &c | 190 | 106 & 107 | 1980 | S R A |
| Main Street | 217 | 38 | 1984 | R & L Realty Trust &c |
| Main Street | 217 | 81 | 1984 | R & L Realty Trust &c |
| Lyman Street &c | 224 | 51 | 1985 | 1645 Main Street Limited Partner ship |
| | | | | |
| | | | | |

LOCATION

HAMPDEN STREET

SPRINGFIELD

| REMARKS | BOOK | PAGE | DATE | NAME |
|------------------------|------|-------------|------|----------------------------------|
| Main Street &c | 230 | 107& 108 | 1985 | CMC Realty |
| Main Street Various | 250 | 103 104- | 1987 | Multibank of Western Mass. |
| Discontinuances | 251 | 107 | 1987 | City of Spfld. |
| ----- m | 264 | 67 | 1989 | Jose M Casimiro &c |
| Holly St &c | 275 | 23 | 1990 | Larry D Fishbein |
| | | | | |

LOCATION

HAMPDEN ST.

W. SPRINGFIELD

| REMARKS | BOOK | PAGE | DATE | NAME |
|--------------------------|------------|------|------|-------------------------|
| Pleasant St-Land Hill St | 365 | B | 1870 | Agawam Canal Co. |
| " " --- | Plans 2 | 30 | 1902 | A. W. P. Co. |
| " " " " Rd | 2 | 31 | 1902 | " " " " |
| ----- | File | 332 | 1912 | R. H. Thomson |
| The Plateau | Plans A | 9 | 1913 | |
| ----- | D | 12 | 1915 | Flynn-Riley Rlty Co. |
| | | | | |

LOCATION HAMPDEN STREET

W. SPRINGFIELD

| REMARKS | PIBOOK Plans | PAGE | DATE | NAME |
|---|-----------------|------|------|------------------------------|
| Sanitary Easement Pleasant Street &c | " 103 | 80 | 1966 | Strathmore Paper Co. Inc. |
| Bridge Street &c | " 163 | 33 | 1976 | Strathmore Paper Co. Inc. |
| Summit St &c | 271 | 60 | 1990 | Monarch Construction Inc |
| | | | | |
| | | | | |
| | | | | |
| | | | | |

LOCATION ~~_____~~ HAMPDEN ST.

WESTFIELD

| REMARKS | BOOK | PAGE | DATE | NAME |
|------------------|------------|------|------|--------------------------|
| Washington St. | Plans 2 | 50 | 1904 | Clara B. Gillett Est. |
| Jefferson St &c | "182 | 74 | 1978 | Q P Narducci Jr |
| Jefferson Street | 243 | 34 | 1986 | Ralph W Fox II &c |
| | | | | |
| | | | | |
| | | | | |
| | | | | |

LOCATION HAMPDEN STREET AVENUE

Springfield

| REMARKS | BOOK | PAGE | DATE | NAME |
|---|---------------------------------|--|-----------------------------|---|
| <p>Hampden St.& Fort St. Columbus Ave.&c Taken for State Highway</p> | <p>Plans 7 " 101</p> | <p>107 44-41 inc.</p> | <p>1929 1965</p> | <p>Herbert L.Handy & Commonwealth of Massachusetts</p> |

LOCATION

HAMPDEN PONDS ROAD

HOLYOKE

| REMARKS | BOOK | PAGE | DATE | NAME |
|---------------------|------|------|------|--------------|
| Apremont Highway &c | 209 | 60 | 1983 | Henry J Fini |
| | | | | |
| | | | | |
| | | | | |
| | | | | |
| | | | | |
| | | | | |

HAMPDEN UPPER ROAD

MONSON

LOCATION ~~see also~~
UPPER HAMPDEN ROAD

| REMARKS | BOOK Plans | PAGE | DATE | NAME |
|-------------------|---------------|---------------|------|----------------------------------|
| Wood Hill Road | "59 | 43 | 1956 | Herbert C. Miller |
| Wilbraham Road &c | " 66 | 18--22 inc | 1958 | Inhabitants of Hampden County |
| Relocation | "75 | 46--51 inc | 1960 | Commonwealth of Massachusetts |
| Wood Hill Road &c | "124 | 10 | 1970 | Mitchell P. Krach |
| Wood Hill Road | " 167 | 8 | 1976 | Cedric B. Cross &c |
| Wood Hill Road | " 167 | 46 & 47 | 1976 | Eugene F. Avery |

LOCATION

HAMPDEN UPPER ROAD

MONSON

| REMARKS | BOOK | PAGE | DATE | NAME |
|------------------------------------|------|------------|------|--------------------------------|
| Wood Hill Road | 241 | 55 | 1986 | Mitchell P Krach Claire A |
| Zuell Hill Road Sewer Easements | 251 | 129 92- | 1987 | Mawaka &c |
| Wilbraham Rd &c | 252 | 95 | 1987 | TOWN of Monson |
| Wilbraham Rd | 264 | 104 | 1989 | Alan R Phillips &c |
| Zuell Rd &c | 279 | 19 | 1991 | Heirs of Martha M Cro Cross |
| | | | | |
| | | | | |

LOCATION HAMPDEN UPPER ROAD

MONSON 3

| REMARKS | BOOK | PAGE | DATE | NAME |
|---------|------|------|------|----------------------------|
| ----- | 282 | 66 | 1992 | Heirs of Martha M Cross |
| | | | | |
| | | | | |
| | | | | |
| | | | | |
| | | | | |
| | | | | |
| | | | | |

LOCATION

HAMPSHIRE STREET

CHICOPEE

| REMARKS | BOOK | PAGE | DATE | NAME |
|--|-------|------|------|---|
| Hartford Street | "113 | 121 | 1968 | Lucien Burgy |
| Smith Street | "125 | 122 | 1971 | Claude Girard &c |
| North Chicopee St | "134 | 58 | 1972 | Commn of Mass Dept of Natural Resources |
| See Book 3977 Page 169 | | | 1974 | ---- |
| Interceptor Sewer North Chicopee St. | " 152 | 80 | 1974 | City of Chicppee |
| | | | | |
| | | | | |

LOCATION HAMPSHIRE STREET

CHICOPEE

| REMARKS | BOOK | PAGE | DATE | NAME |
|--------------------|------|-------------|------|----------------------------|
| Hartford Street &c | 213 | 116& 117 | 1984 | Roger G Archambault &c |
| Hartford St &c | 268 | 58 | 1989 | George A Archambault &c |
| | | | | |
| | | | | |
| | | | | |
| | | | | |
| | | | | |

LOCATION HAMPSHIRE STREET

HOLYOKE

| REMARKS | BOOK | PAGE | DATE | NAME |
|------------------|----------|---------------|------|-----------------------------|
| Elm & Cabot Sts. | Plans 23 | 67 | 1945 | Socony-Vacuum Oil Co., Inc. |
| Oak St. | " 35 | 89 | 1952 | Morton A. Haberman |
| High Street | " 39 | 25 | 1953 | - - - - - |
| Mosher St. &c | " 69 | 38-57 inc. | 1958 | Holyoke Water Power Co. |
| Locust Street &c | " 72 | 130 | 1959 | Kay-Vee Realty Co., Inc. |
| Walnut St. &c | " 127 | 35 | 1971 | Gussie Wilson |

LOCATION **HAMPSHIRE STREET****HOLYOKE**

| REMARKS | BOOK Plans | PAGE | DATE | NAME |
|--------------------|--------------------------|------|------|-------------------------------|
| Franklin Street &c | 142 | 111 | 1973 | Williams Auto Sales Inc. |
| Locust St &c | 267 | 81 | 1989 | Joseph N Myers &c |
| Maple St | 275 | 42 | 1991 | Olde holyoke Development Corp |
| | | | | |
| | | | | |
| | | | | |
| | | | | |

LOCATION HAMPSHIRE STREET

Springfield

Changed to Caldwell St. from St. James Ave. to Carew St.

| REMARKS | BOOK | PAGE | DATE | NAME |
|------------------------------|-------|-------|------|---------|
| See Order of City Council | ----- | ----- | 1927 | On File |

LOCATION HAMPSHIRE STREET

SPRINGFIELD I.O.

| REMARKS | BOOK | PAGE | DATE | NAME |
|---|------|-------|------|-------------------------|
| Chestnut -Oak St. | 158 | 560 | 1851 | Indian Orchard Canal Co |
| Chestnut Oak St. | 331 | 601 | 1876 | Indian Orchard Mills |
| Carew St St James Ave | 1 | 3 | 1897 | T .E. King |
| Oak St(I.O.) Roadway Reconstruction & Storm Drainage System | 90 | 29-40 | 1963 | City of Spfld |
| Pinevale St &c | 104 | 10-11 | 1966 | City of Spfld_ |
| | | | | |
| | | | | |

LOCATION HAMPSHIRE STREET

SPFLD (I.O.)

| REMARKS | BOOK | PAGE | DATE | NAME |
|-----------------|------|-------|------|--------------------|
| Pinevale St &c | 220 | 54 | 1984 | James M Kuc &C |
| Goodwin St &c | 231 | 70-71 | 1985 | Crane Co |
| Berkshire St &c | 283 | 57 | 1992 | Cyril O Tessier &c |
| | | | | |
| | | | | |
| | | | | |
| | | | | |
| | | | | |

LOCATION HAMPTON KNOLLS ROAD

HOLYOKE

| REMARKS | BOOK | PAGE | DATE | NAME |
|---|----------|------------|------|-------------------|
| Northampton St. Proposed tract of land to be given by Dorothy W. Hubbard & Radcliffe St. &c | Plans 27 | 111 | 1948 | Don J. Curtis &c |
| | " 45 | 82 & 83 | 1954 | City of Holyoke |
| Acceptance | " 53 | 59 & 60 | 1955 | " " " |
| ----- | " 72 | 13 | 1959 | ----- |
| Northampton Street | "125 | 65 | 1970 | Adolph Franz, Jr |
| Northampton Street | "132 | 11 | 1971 | Adolph Franz, Jr. |

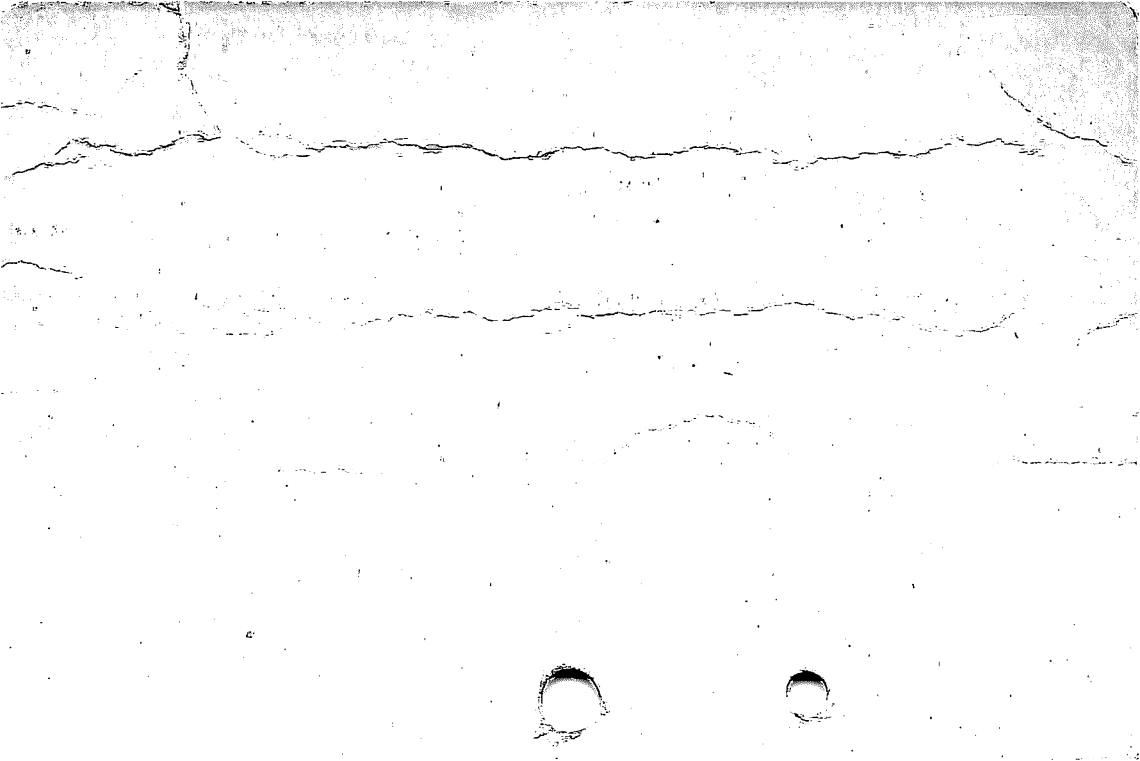

LOCATION HAMPTON KNOLLS ROAD

HOLYOKE

| REMARKS | XXBOOKX Plans | PAGE | DATE | NAME |
|--------------------|------------------|----------|------|-----------------------|
| Northampton Street | 155 | 48 | 1974 | Frederick Franz &c |
| Claren Drive &c | 157 | 4 & 5 | 1975 | William Skinner II |
| Northampton Street | 252 | 20 | 1987 | Anthony R. Rauseo |
| | | | | |
| | | | | |
| | | | | |
| | | | | |

LOCATION

HAMPTON ST.

WESTFIELD

REMARKS

~~BOOK~~

PAGE

DATE

NAME

Southampton Road

Plans
A

61

1913

H.W. Hammersley

LOCATION

HANCOCK AVE.

SPRINGFIELD

REMARKS

BOOK

PAGE

DATE

NAME

Location of

File

157

1904

City of Spd.

LOCATION

HANCOCK ROAD

MONSON

| REMARKS | PLOTS | PAGE | DATE | NAME |
|----------------|-------|------------|------|---------------------------|
| ----- | 137 | 38 120- | 1972 | Francis M. Moynihan &c |
| Butler Road &c | 232 | 122 | 1986 | C Evans Sawyer |
| Bradway Road | 253 | 81 | 1987 | Warren I Griswold |
| | | | | |
| | | | | |
| | | | | |
| | | | | |

LOCATION

HANCOCK STREET

SPRINGFIELD

1.

| REMARKS | BOOK | PAGE | DATE | NAME |
|------------------------|------|------|------|--------------------|
| Florence St. | 158 | 230 | 1851 | J. H. Gray |
| Factory St. & Bay Road | 162 | 103 | 1852 | Sable Rogers |
| Spruce St. | 188 | 605 | 1857 | Hezehiah Burt |
| Union-Orleans Sts. | 214 | 593 | 1862 | Dr. Jas. Swan Est. |
| Alden St. | 213 | 601 | 1863 | Perkins & Purple |
| Alden St.-Green St. | 215 | 601 | " | Martin Wesson |

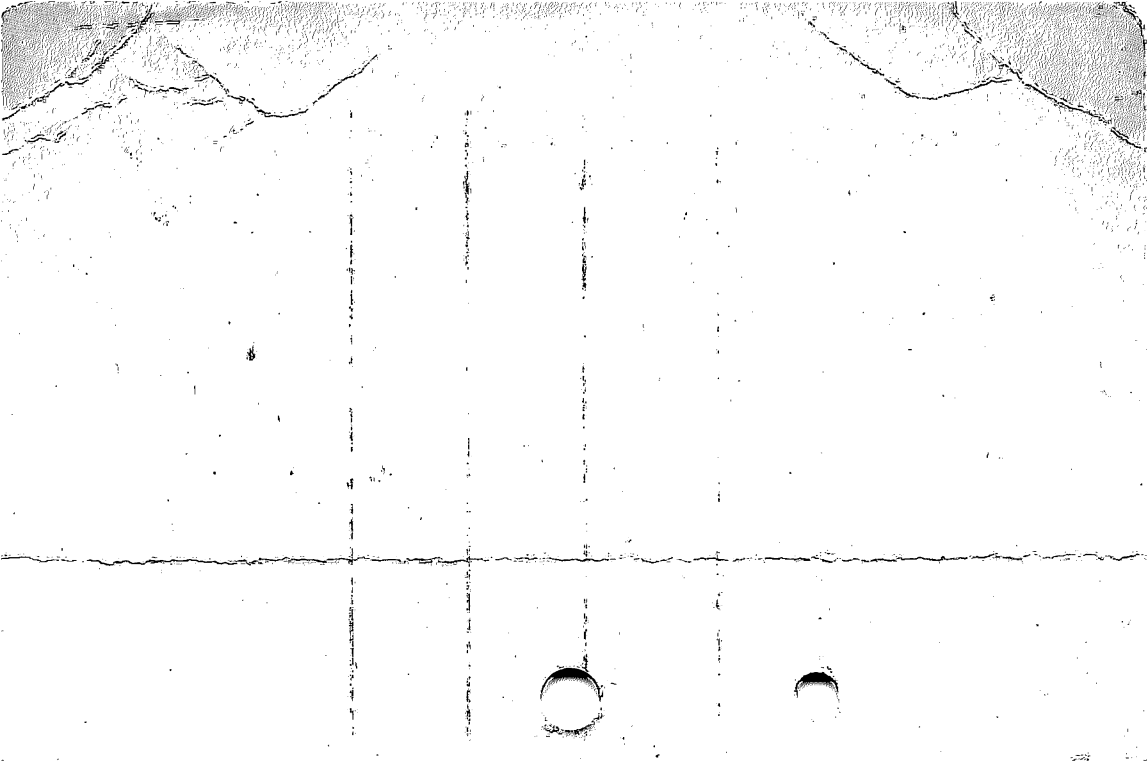

LOCATION HANCOCK STREET

SPRINGFIELD

2

| REMARKS | BOOK | PAGE | DATE | NAME |
|-------------------------|------|------|------|------------------|
| Factory St.-Bay Road | 218 | 609 | 1863 | Randolph E.Ladd |
| Union St.-Boston Road | 218 | 609 | " | T.Flannagan |
| King St. | 223 | 601 | " | John Kimberly &c |
| Walnut-Sacketts Ave. | 248 | 605 | 1868 | J.Ingraham |
| Worthington-Factory St. | 260 | 601 | 1870 | Chas.Phelps |
| Tyler St. | 273 | " | " | P.B.Tyler |

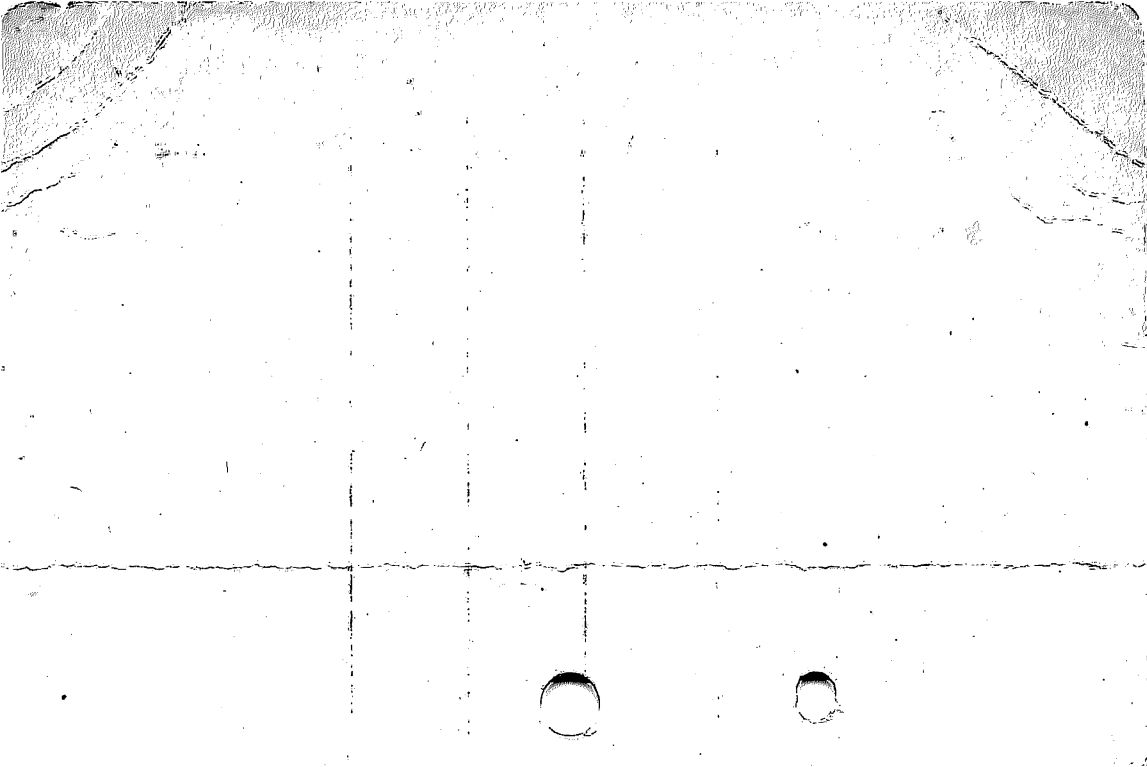

LOCATION

HANCOCK STREET

SPRINGFIELD

3

| REMARKS | BOOK | PAGE | DATE | NAME |
|-----------------------------|------|------|------|------------------------|
| Quincy-Union Sts. | 176 | 601 | 1855 | John C.Slate |
| Walnut St. Plans 0 | | 45 | 1923 | Samuel W.Flax |
| Walnut St. " T | | 21 | 1925 | Standard Oil Co. N.Y./ |
| Warren Place Acceptance" 17 | | 47 | 1938 | City of Spd. |
| Warren Place Assessment" 17 | | 47 | " | " " " |
| Walnut St. | " 17 | 63 | " | Union Trust Co. |

LOCATION

HANCOCK STREET

SPRINGFIELD

4

| REMARKS | BOOK | PAGE | DATE | NAME |
|-----------------------------|----------|------|------|----------------------------|
| Tyler St. | Plans 24 | 24 | 1946 | Andrew Garvey Medlicott |
| Monroe St. &c | " 25 | 16 | " | Alexander G. / |
| Walnut St. &c | " 26 | 81 | 1947 | City of Spd. |
| Queen St. | " 30 | 14 | 1949 | John F. Tehan |
| Greene St. | " 32 | 113 | 1951 | Allen T. Beeman |
| Crosby Street Acceptance | " 38 | 117 | 1953 | City of Spd. |

| REMARKS | BOOK | PAGE | DATE | NAME |
|---|---------------|------------|------|-----------------------|
| Crosby Street Assessment | Plans " 38 | 118 | 1953 | City of Spd. |
| Orange Street | " 39 | 7 | " | Marjorie E. Farmer |
| Central Street | " 44 | 63 & 64 | 1954 | Sara M. Waters &c |
| Alteraton of Street Line Walnut Street &c | " 45 | 50 | " | City of Spd. |
| Alteration of Street Line Walnut Street &c | " 45 | 51 | " | " " " |
| Alteration of Street Line Walnut Street &c | " 45 | 52 | " | " " " |

| REMARKS | BOOK | PAGE | DATE | NAME |
|--|---------------|------------|------|--------------------------|
| Proposed pipe conduit line across property of City of Spd. Alden St. & c | Plans " 47 | 83 | 1955 | City of Spd. |
| Mill St. Relocation and widening Maple St. to Hancock St. | " 55 | 34 & 35 | 1956 | " " " |
| Alteration & Widening | " 62 | 67 & 68 | 1957 | " " " |
| See Bk. 2568 Pgs. ⁴⁴⁵ 420 & | | | " | Sidewalk Construction |
| See Bk. 2578 Pg. 515 | | | " | Relocation |
| ----- | " 68 | 80 & 81 | 1958 | City of Spd. |

| REMARKS | BOOK | PAGE | DATE | NAME |
|---|---------------|----------------|------|------------------------|
| Alteration & widening | Plans " 68 | 84 & 85 | 1958 | City of Spd. |
| See Book 2641 Page 594 | | | 1958 | Alteration |
| Proposed Flood Control Work Mill River | " 88 | 3 to 12 inc | 1963 | City of Springfield |
| Quincy Street | " 101 | 35 | 1965 | David Duncan &c |
| Cherry Street &c Housing for Elderly | 128 | 65 | 1971 | Micah Corp. |
| Cherry Street &c | "129 | 122 & 123 | 1971 | Hill Homes, Inc. |

LOCATION HANCOCK STREET

SPRINGFIELD

| REMARKS | BOOK Plans | PAGE | DATE | NAME |
|--|---------------|--------------|------|--------------------------|
| Cherry Street &c | "131 | 13 | 1971 | Micah Corp. |
| Central Street &c | "133 | 52 | 1972 | Micah Corp. |
| Central Street &c | "134 | 48 | 1972 | Carl Moses |
| Eastern Avenue &c | "135 | 108 | 1972 | Leroy Reel &c |
| Dickinson St--Mill River to Sumner Ave. Stormwater Drain | "141 | 24 to 31 | 1973 | City of Spfld |
| State Street &c | "141 | 114 & 115 | 1973 | Beaulieu Realty Trust |
| | | | | |

LOCATION

HANCOCK STREET

SPRINGFIELD

9

| REMARKS | Plans | PAGE | DATE | NAME |
|---|-------|----------|------|------------------------|
| Easements to be taken for Main Intercepting Sewer I | "143 | 22 to 45 | 1973 | City of Spfld |
| See Book 3793 Page 117 | | | " | ---- |
| King Street | " 151 | 112 | 1974 | Robert Roberson |
| Union Street | "152 | 29 | 1974 | Ernest J. Henderson &c |
| Central Street &c | 155 | 33 | 1974 | Robert P. Larson |
| Pendleton Ave. &c | 155 | 36 | 1974 | Gussie Jones |

LOCATION HANCOCK STREET

SPRINGFIELD

| REMARKS | P lots lots | PAGE | DATE | NAME |
|---|------------------------|-----------|------|------------------------------------|
| Mill River Proposed stream clearance & tree removal | "161 | 126 & 127 | 1975 | City of Spfld |
| Ashley St. &c | 174 | 72 | 1977 | Marie E. Curran John W. Kennely |
| Winchester Community Development Area I | 174 | 88 to 97 | 1977 | Springfield Redev. Authority |
| See Book 4515 Pg 364 | | | " | --- |
| Quincy Street | "177 | 107 | 1978 | New Hope Church of God & Christ |
| | | | | |
| | | | | |

LOCATION

HANCOCK STREET

SPRINGFIELD

| REMARKS | BOOK | PAGE | DATE | NAME |
|---------------------------------------|-------|-------------|------|------------------------------------|
| Discontinuance Warren Place | " 184 | 30 | 1979 | City of Spfld |
| Winchester Com Dev Area-King St &c | " 193 | 59 | 1980 | S R A |
| Union Street &c | "194 | 1 | 1980 | St John's Cong Church |
| Winchester Dev Area I | "196 | 26 to 33 | 1981 | S R A |
| Terrence Street &c | "204 | 80 & 81 | 1982 | Second Spanish Christian Church |
| | | | | |

LOCATION HANCOCK STREET

SPRINGFIELD

| REMARKS | BOOK | PAGE | DATE | NAME |
|-------------------|------|------------|------|------------------------|
| Central Street &c | 208 | 46 & 47 | 1983 | Centreal Corp. |
| Central Street | 208 | 128 | 1983 | Centreal Corp/ |
| Central Street | 209 | 65 | 1983 | Louis A Grimaldi &c |
| Central Street &c | 209 | 86& 87 | 1983 | Rosamond Tiedgen &O |
| Central Street &c | 211 | 2 & 3 | 1983 | Zancan Realty Tr |
| | | | | |
| | | | | |

HANCOCK STREET

SPRINGFIELD

LOCATION

REMARKS

BOOK

PAGE

DATE

NAME

Queen Street &c

"217

20

1984

Erskine E
Chaffin

Florence Street

220

106

1984

Spfld. Revival
Time Evangelical
center

King Street

241

81

1986

Spfld. Redev. Auth
Spfld. Redvelop.
Authority

Pendleton Avenue

"244

93

1987

Willie L

Quincy Street

251

46

1987

Spradley Jr. &c

LOCATION HANCOCK STREET

SPRINGFIELD

| REMARKS | BOOK | PAGE | DATE | NAME |
|-------------------|------|------|------|-------------------------|
| Union Street | 253 | 75 | 1987 | &c Martha R. Powell |
| King Street | 255 | 98 | 1988 | Gussie Jones |
| King Street | 257 | 36 | 1988 | S, R.A. |
| Lebanon Street &c | 258 | 79 | 1988 | Joseph Webb |
| Ashley St &c | 260 | 17 | 1988 | Ideal Associates Inc |
| Alden St | 265 | 89 | 1989 | B & D Petroleum |

LOCATION HANCOCK STREET

SPRINGFIELD

| REMARKS | BOOK | PAGE | DATE | NAME |
|---------------|------|------|------|-----------------------------------|
| King St | 266 | 52 | 1989 | Gussie Jones |
| Walnut St &c | 268 | 28 | 1989 | Gary A Bogoff &c |
| Central St &c | 272 | 10 | 1990 | S R A |
| Tyler St | 272 | 51 | 1990 | Robert Kelly |
| King St | 282 | 87 | 1992 | Spd Neighborhood Housing Services |
| | | | | |
| | | | | |

LOCATION HANCOCK STREET

SPRINGFIELD

Approval of Subdivision near Greene St.

| REMARKS | BOOK | PAGE | DATE | NAME |
|--------------------------------------|---------|------|-----------|------|
| City Order of City Planning Board | On File | Jan. | 17, 1951. | |
| | | | | |
| | | | | |
| | | | | |

LOCATION **HANCOCK STREET**

WESTFIELD

| REMARKS | PLANS | PAGE | DATE | NAME |
|------------------|-------|------|------|------------------|
| Howard Street &c | " 96 | 24 | 1964 | Edgar Gentilo &c |
| Day Avenue | "204 | 66 | 1982 | Lawrence L.Rowe |
| Day Avenue | "245 | 113 | 1987 | John Jones |
| | | | | |
| | | | | |
| | | | | |
| | | | | |

| REMARKS | BOOK | PAGE | DATE | NAME |
|---|---------------|------|------|-------------------------------|
| Acceptance | Plans " 56 | 59 | 1956 | City of Spd. |
| Assessment | " 56 | 60 | " | " " " |
| See Book 2452 Pages 452 & 455 | | | 1956 | Sewer Construction |
| See Book 2467 Page 295 | | | 1956 | Curb Construction |
| Historic District McKnight Street &c | " 162 | 120 | 1976 | McKnight Historic District |

LOCATION HANNON STREET

SPRINGFIELD

| REMARKS | BOOK | PAGE | DATE | NAME |
|------------------|------|-----------|------|-------------------------------------|
| Armory Street &c | "203 | 107 | 1982 | Maurice A. Boyer |
| Amboy Court | 213 | 12& 13 | 1983 | James B Punderson Springfield |
| Armory Street | 235 | 97 | 1986 | Redevelop. Auth. |
| | | | | |
| | | | | |
| | | | | |
| | | | | |

LOCATION HANNON STREET



Springfield

Formerly Armory St. Ave. from Armory St. to Armory St. Ct.

| REMARKS | BOOK | PAGE | DATE | NAME |
|------------------------------|------|--------|------|---------|
| See Order of City Council | --- | Jan.28 | 1929 | On File |

LOCATION HANNOUSH DRIVE

WEST SPRINGFIELD

| REMARKS | BOOK | PAGE | DATE | NAME |
|--|------|------|--|--|
| Birnie Ave &c | 267 | 97 | 1989 | A Hannoush Family Trust &c |
| Birnie Ave  | 277 | 113 | 1991  | Robert J Kelley  &c |
| | | | | |
| | | | | |
| | | | | |
| | | | | |
| | | | | |
| | | | | |

LOCATION HANOVER LANE

LONGMEADOW

| REMARKS | Plans | PAGE | DATE | NAME |
|--|-------|--------------|------|-----------------------|
| Country Club Manor | " 93 | 90 & 91 | 1964 | Lionel A. Pratte |
| Frank Smith Road Betterment Assessments | " 94 | 14 | 1964 | Town of Longmeadow |
| Frank Smith Road Assessments | " 98 | 86 | 1965 | Town of Longmeadow |
| Inverness Lane Land between Avondale Rd. and Wakefield Dr. | " 102 | 93 | 1966 | Town of Longmeadow |
| Country Club Manor Frank Smith Road &c | "132 | 121 & 122 | 1972 | Lionel A. Pratte |
| Country Club Manor Frank Smith Road &c | "134 | 56 & 57 | 1972 | Lionel A. Pratte |
| | | | | |

LOCATION HANOVER STREET

HOLYOKE

1.

| REMARKS | BOOK | PAGE | DATE | NAME |
|--|------|--------------------|------|--|
| Berkshire St.&c for Dike Construction Plans | 16 | 119 | 1938 | Hol. Water Power/ Co. |
| Deed-Hol. Water Power Co. Flood Protection | " 25 | 107 to 124 inc. | 1947 | City of Holyoke Power Co. |
| Main Street | " 40 | 77 | 1953 | Holyoke Water/ Co. |
| Main Street | " 49 | 78 | 1955 | William P. Engel |
| Stebbins Street | " 55 | 122 | 1956 | Seamless Rubber Company &c Sewer Construction |
| See Book 2487 Page 327 | | | 1956 | |

LOCATION HANOVER STREET

HOLYOKE

2.

| REMARKS | BOOK | PAGE | DATE | NAME |
|--|---------------|-----------------------|------|------------------------------|
| Appleton St.&c | Plans " 69 | 1-37 inc. 38-57 | 1958 | Holyoke Water Power Co. |
| Mosher St.&c | " 69 | inc. | " | " " " " |
| Easements for Water Main Construction | " 75 | 75 - 76 | 1960 | City of Holyoke |
| Main Street &c | " 162 | 8 & 9 | 1975 | Rockwell Int. Corporation |
| Main St &c | "177 | 62 & 63 | 1978 | Mobil Chemical Co |

LOCATION HANOVER STREET

HOLYOKE 3

| REMARKS | BOOK | PAGE | DATE | NAME |
|--------------|------|------|------|------------------|
| Berkshire St | 281 | 67 | 1992 | BASF Corporation |
| | | | | |
| | | | | |
| | | | | |
| | | | | |
| | | | | |
| | | | | |

Discontinuance (Portion)

LOCATION HANOVER STREET

HOLYOKE

| REMARKS | BOOK | PAGE | DATE | NAME |
|------------------------|------|-------------|------|------|
| See Book 2655 Page 561 | | January 20, | 1959 | |
| | | | | |
| | | | | |
| | | | | |
| | | | | |
| | | | | |
| | | | | |

LOCATION HANOVER ST.

SPRINGFIELD

| REMARKS | BOOK | PAGE | DATE | NAME |
|---|-------------|------------------|------|------------------------|
| York St. - | 341 | 601 | 1878 | D. A. Adams |
| Broad St.- | 268 | " | 1870 | Swan Kingsbury and/ |
| Land on York St. Acquir- ed for Pumping Station | Plans 16 | 115 | 1938 | City of Spd. |
| Elm St. to South End Bridge Proposed Dike Work | 18 | 46 to 58 inc. | 1939 | " " " |
| York to Elmwood Sts. Acceptance (now Meltzer St.) | 19 | 49 | 1940 | " " " |
| Hanover St. Acceptance Gardner St. to Broad St. | 20 | 86 | 1941 | " " " |

LOCATION HANOVER STREET

SPRINGFIELD

| REMARKS | BOOK | PAGE | DATE | NAME |
|--|------|-----------|------|----------------------------|
| Proposed Discontinuance Plans of Part of Gardner St. to N.Y., N.H. & H.R.R.Co. | 21 | 6 | 1941 | City of Spd/ |
| West Columbus Ave. &c | "120 | 125 | 1970 | F. L. Roberts & Co., In c. |
| Gardner Street &c | "156 | 60 | 1975 | Gordon B.Agnoli |
| West Columbus Ave U R project | "184 | 342 to 39 | 1979 | S R A J V |
| West Norwood St. &c | 215 | 92 | 1984 | Waterfront Inc |

LOCATION HANOVER STREET

SPRINGFIELD

| REMARKS | BOOK | PAGE | DATE | NAME |
|----------------------|------|------|------|-------------------|
| York Street &c | "248 | 26 | 1987 | Abbott S. Roberts |
| West Columbus Ave &C | 285 | 71 | 1993 | Abbott S Roberts |
| | | | | |
| | | | | |
| | | | | |
| | | | | |
| | | | | |

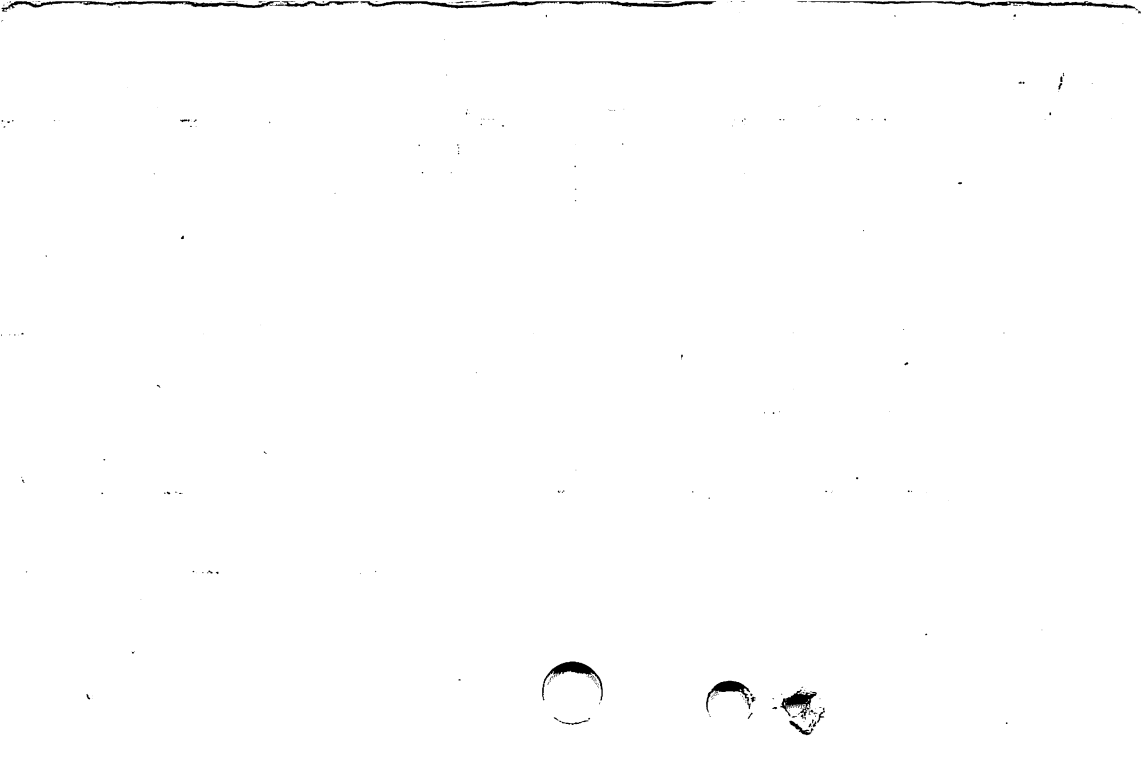

LOCATION

HANOVER ST.

WEST . SPRINGFIELD

| REMARKS | BOOK | PAGE | DATE | NAME |
|------------------------|-----------------|------|------|------------------------|
| Park St-Southworth St. | Plans 2 | 63 | 1904 | Southworth Property |
| Park St. | P | 36 | 1923 | Margaret T. Ashley |
| Southworth St. | P | 77 | 1924 | Frank J. Wheeler |
| " " | Ⓟ Q | 57 | " | " " |
| " " | " Q | 64 | " | Burton H. Hodge |
| Park St. | 21 | 45 | 1942 | Florence M. Sheldon |
| | | | | |

LOCATION HANOVER STREET

WEST SPRINGFIELD

| REMARKS | P LOTS | PAGE | DATE | NAME |
|--|--------|------------|------|-----------------------------|
| Park St &c Broadway Historic District | "140 | 20 & 21 | 1972 | Town of West Springfield |
| | | | | |
| | | | | |
| | | | | |
| | | | | |
| | | | | |
| | | | | |

LOCATION HANOVER STREET

WESTFIELD

| REMARKS | BOOK | PAGE | DATE | NAME |
|------------------------------|-------|------------|------|---|
| Miller St. (Taking) Plans 31 | | 27 & 28 | 1950 | Mass. Commonwealth of/ The Great American Products Co Inc. &c |
| Meadow Street &c | " 101 | 94 | 1965 | Edward E Reinert Walter |
| Park Street | 212 | 33 | 1983 | Hickling &c |
| Meadow Street | 230 | 75 | 1985 | |

LOCATION

HANSEN STREET

CHICOPEE

| REMARKS | XEROX Plans | PAGE | DATE | NAME |
|----------------|---------------------------|------|------|-------------------|
| Ross Avenue &c | 152 | 15 | 1974 | Edward W. Bock &c |
| | | | | |
| | | | | |
| | | | | |
| | | | | |
| | | | | |
| | | | | |

LOCATION HANSON DRIVE

SPRINGFIELD

| REMARKS | PLANS | PAGE | DATE | NAME |
|---|-------|------------|------|-----------------------------|
| The Oaks White Oak Road &c | "129 | 72&73 | 1971 | Kay-Vee Realty Co., Inc. |
| Forest Hills Butternut St. &c | "129 | 76 & 77 | 1971 | Kay Vee Realty Co., Inc. |
| See Book 3715 Page 21 | | | 1972 | ---- |
| Blueberry Hill Sanitary Sewer and Storm water drain | "137 | 1 | 1972 | City of Spfld |
| Aspen Road Sanitary Sewer and Storm water drain | "137 | 2 & 3 | 1972 | City of Spfld |
| Sanitary Sewer and Storm water drain | "137 | 8 to 11 | 1972 | City of Spfld |
| | | | | |

LOCATION HANSON DRIVE

SPRINGFIELD

| REMARKS | Plans | PAGE | DATE | NAME |
|--|-------|----------|------|------------------|
| Sanitary Sewer and Storm water drain | "137 | 12 & 13 | 1972 | City of Spfld |
| Sierra Vista Road Sanitary Sewer and Storm water drain | "137 | 20 to 23 | 1972 | City of Spfld |
| Millbrook Road Sanitary Sewer and Storm water drain | "137 | 24 & 25 | 1972 | City of Spfld |
| Teakwood Road Sanitary Sewer and Storm water drain | "137 | 28 & 29 | 1972 | City of Spfld |
| Fair Oak Manor Fair Oak Road &c | "172 | 72 & 73 | 1977 | Berard & Sons Tr |
| | | | | |

LOCATION HANSON DRIVE

SPRINGFIELD

| REMARKS | BOOK | PAGE | DATE | NAME |
|---|------|-------------|------|------------------|
| Berard Cir Stormwater drain & Sanitary Sewer | "183 | 94 & 95 | 1979 | City of Spfld |
| Forest Hills Millbroke Road &c | "190 | 24 & 25 | 1980 | Kingsbridge Corp |
| Fairoak Road | "195 | 56 to 63 | ;08; | City pf Spfld |
| | | | | |
| | | | | |
| | | | | |
| | | | | |

LOCATION HANWARD HILL

EAST LONGMEADOW

1

| REMARKS | BOOK | PAGE | DATE | NAME |
|-------------------------|-------|------------|------|-----------------------------------|
| Birchland Ave. &c Plans | 31 | 82 | 1950 | E.J. Speight & Son |
| Birchland Avenue &c | " 77 | 124 | 1960 | Leo M. Speight |
| See Book 2899 Page 153 | | | 1962 | ---- |
| See Book 3103 Page 130 | | | 1965 | ----= |
| Colony Park | " 109 | 26 & 27 | 1967 | Kay-Vee Realty Co., Inc. |
| Indian Spring Road &c | " 157 | 48 & 49 | 1975 | Retirement Living of E. L. Inc |

LOCATION

HANWARD HILL

EAST LONGMEADOW

| REMARKS | BOOK | PAGE | DATE | NAME |
|----------------|------|-----------|------|--|
| Pleasant St | "180 | 76 | 1978 | F W Green &c |
| Somers Road &c | 232 | 65& 66 | 1986 | Retirement Living of East Longmeadow, Inc. |
| | | | | |
| | | | | |
| | | | | |
| | | | | |
| | | | | |

LOCATION HANWARD HILL ROAD

EAST LONGMEADOW

| REMARKS | BOOK | PAGE | DATE | NAME |
|---|--------------|-------------------|--------------|--|
| Rankin Ave. Extension | Plans 30 | 139 | 1950 | Town of East Longmeadow |
| Birchland Avenue From Elm St. to Pleasant St. | " 74 " 98 | 107 98 & 99 | 1960 1965 | Leo M. Speight Town of East Longmeadow |
| Somers Road &c | " 147 | 468 47 | 1973 | Home Lumber Co., Inc. |

LOCATION

HARBAY ROAD

WEST SPRINGFIELD

| REMARKS | BOOK | PAGE | DATE | NAME |
|-------------------|-------|------------|------|------------------------------|
| Amostown Road &c | "153 | 40 & 41 | 1974 | William Harbey |
| Amostown Road | " 164 | 32 | 1976 | William Harbey |
| - - - - - | " 166 | 66 | 1976 | William Harbey |
| Amostown Road &c | "177 | 60 & 61 | 1978 | William Harbey |
| High Meadow Drive | 251 | 5 | 1987 | Forest Ridge Estates Inc. |
| | | | | |

LOCATION **HARBOUR ROAD**

SPRINGFIELD

| REMARKS | BOOK | PAGE | DATE | NAME |
|--|---------------|------------|------|-------------------|
| Allen Street & Sumner Ave. Alterations | Plans " 39 | 78 & 79 | 1953 | Land Assets Corp. |
| Sumner Ave. Grading | " 63 | 64 & 65 | 1957 | City of Spd. |
| Sumner Ave. Acceptance | " 63 | 76 & 77 | " | " " " |
| Sumner Ave. & Acceptance | " 67 | 98 & 99 | 1958 | " " " |
| See Book 4192 Page 5 Resurfacing from Sunridge Dr to Allen St. | " 160 | 114 | 1975 | ---- |
| | | | 1975 | City of Spd |

LOCATION HARDING AVENUE

LUDLOW

| REMARKS | BOOK | PAGE | DATE | NAME |
|-----------------------------------|--------------|--------------|------|------------------------|
| North Street &c | Plans " 0 | 80 | 1923 | Ludlow Gardens |
| North St. Gardens | " Y | 74 | 1926 | Polonia Realty Corp |
| North Street &c Sanitary Sewer | " 78 | 117 & 118 | 1960 | Town of Ludlow |
| Center Street &c | "114 | 104 | 1968 | Thomas Stiven Est. |
| Center Street &c | "121 | 81 | 1970 | Bradford R. Collins |
| See Book 3988 Page 42 | | | 1974 | ---- |

LOCATION HARDING AVENUE

LUDLOW

| REMARKS | XXXXXX | PAGE | DATE | NAME |
|--|-------------------------|------------|------|--------------------------|
| State aided Elderly Housing Wilson Street &c | Plans 152 | 6 & 7 | 1974 | Ludlow Housing Authority |
| Assessment Plan -Sewer Loopley Street Area | 168 | 24 & 25 | 1976 | Town of Ludlow |
| Loopley SDt | 284 | 2 | 1993 | Howard E Mills - C |
| | | | | |
| | | | | |
| | | | | |
| | | | | |

LOCATION **HARDING AVENUE****SPRINGFIELD** 1

| REMARKS | BOOK | PAGE | DATE | NAME |
|--|---------------|-----------------|------|-----------------------------|
| Springfield Armory Water Shops Site | Plans " 44 | 10 | 1954 | United States of America |
| Rollins Street Acceptance | " 44 | 73 to 76inc. | " | City of Spd. |
| Rollins Street Assessment | " 44 | 77 | " | " " " |
| See Book 2551 Page 23 Proposed Stream | | 29-68 | 1957 | Drain Construction |
| Improvements Poor Brook | " 98 | inc. | 1965 | City of Spd. |

LOCATION HARDING AVENUE

SPRINGFIELD

| REMARKS | BOOK | PAGE | DATE | NAME |
|-------------------|------|------|------|------------------------------|
| Rollins Avenue &c | 206 | 130 | 1982 | American Tel & Telegraph Co. |
| | | | | |
| | | | | |
| | | | | |
| | | | | |
| | | | | |
| | | | | |

LOCATION **HARDING AVENUE**

SPRINGFIELD

Changed to Breckwood Blvd. from Boston Rd. to Wilbraham Rd.

| REMARKS | BOOK | PAGE | DATE | NAME |
|------------------------------|-------|-------|------|---------|
| See Order of City Council | - - - | - - - | 1931 | On File |
| | | | | |
| | | | | |
| | | | | |
| | | | | |
| | | | | |
| | | | | |
| | | | | |

LOCATION HARDING STREET

AGAWAM

| REMARKS | BOOK | PAGE | DATE | NAME |
|--|--------------|------------------|------|----------------------------|
| City View Heights | Plans " L | 25 | 1921 | Arthur Decker &c |
| " " " | " L | 45 | " | " " " |
| Springfield St. Sidewalk | " 37 | 54 to 60 inc. | 1952 | Town of Agawam |
| Sidewalk Springfield Street | " 46 | 30 | 1955 | " " " |
| Confirmation Plan Maynard Street &c | " 82 | 129 | 1961 | Cornelius D. Crowley &c |
| Maynard Street &c | " 83 | 18 & 19 | 1961 | Cornelius D. Crowley |

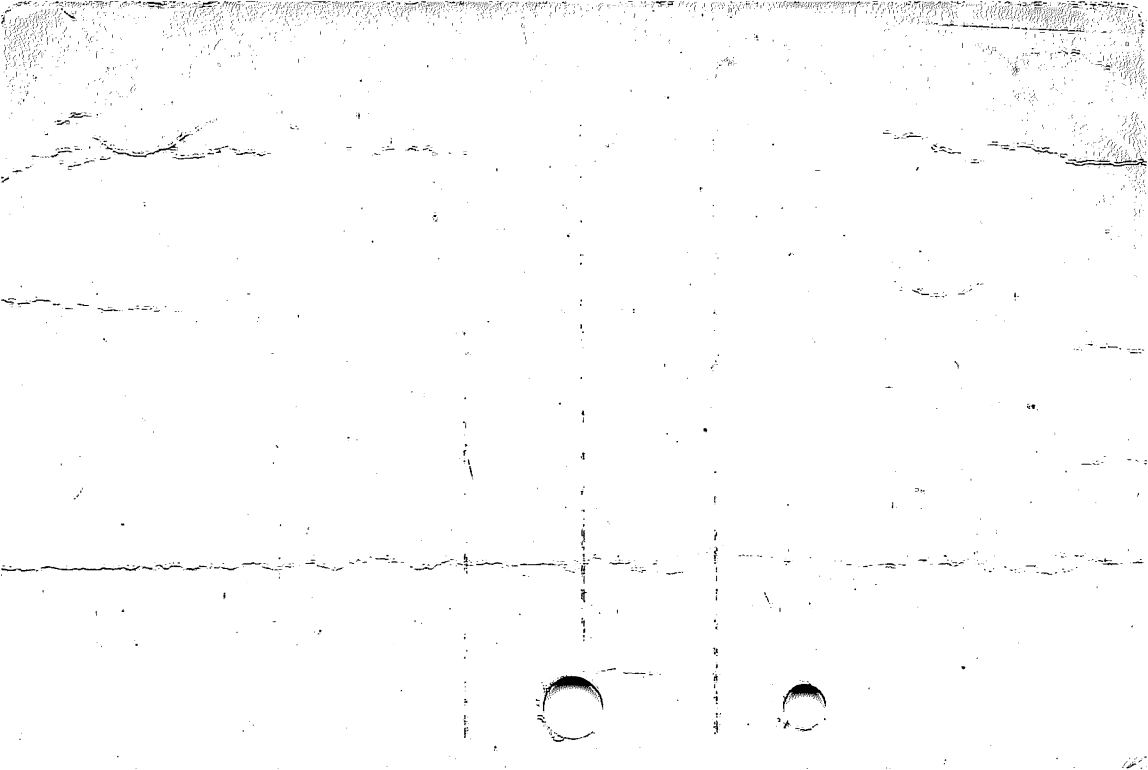

| REMARKS | BOOK | PAGE | DATE | NAME |
|-----------------------------|-------|------|------|------------------|
| | Plans | | | |
| Chicopee Street | " L | 26 | 1920 | Royal Realty Co. |
| Chicopee Street | " M | 6 | 1920 | " " " |
| Proposed Sewer Extension | " 32 | 70 | 1950 | City of Chicopee |
| Proposed Sewer | " 34 | 50 | 1951 | " " " |
| Cox Street &c | " 58 | 90 | 1956 | Lucien Boileau |
| " " " | " 61 | 116 | 1957 | ----- |

LOCATION HARDING STREET

CHICOPEE

2.

| REMARKS | BOOK | PAGE | DATE | NAME |
|--------------------|---------------|--------------|------|----------------------------|
| Cox Street | Plans " 66 | 119 | 1958 | Lucien O. Boileau, Inc. |
| Chicopee Street &c | " 165 | 108 & 109 | 1976 | Marion E. Bergeron |

LOCATION HARDING STREET

PALMER

| REMARKS | BOOK | PAGE | DATE | NAME |
|---|-------------|--------------|--------------|---|
| - - - - Plans Y | | 82 & 83 | 1926 | Thorndike Co. |
| Land to be conveyed by Colgan-Sherman Corp. | " 33 | 47 | 1951 | Worcester County Electric Co. |
| Easement given New Eng. Power Service Co. Hill St &c | " 60 280 | 124 86-87 | 1957 1992 | Worcester County Electric Co. Lyle G Hislop &c |
| Hill St &c | 280 | 88 | 1992 | Cascades Diamond Inc |

LOCATION HARDING STREET

PALMER 2

| REMARKS | BOOK | PAGE | DATE | NAME |
|------------|------|------|-------|------------------|
| Hill St &c | 280 | 105 | 1992= | Lyle G Hislop &c |
| | | | | |
| | | | | |
| | | | | |
| | | | | |
| | | | | |
| | | | | |
| | | | | |

LOCATION

HARDING STREET

SPRINGFIELD

| REMARKS | BOOK | PAGE | DATE | NAME |
|---|---------|------------------|------|------------------------|
| Home Center | Plans K | 9 | 1920 | P.B.Moore |
| Massreco Park | " 0 | 22 | 1921 | Mass.Realty Corp. |
| Massreco Park Bay St.alter. & Reloca- tion Berkshire Ave. to Boston Road | " 28 | 128 | 1949 | George Vadnais Tr |
| Bernard St.Acceptance Bay St. to Coolidge St. | " 58 | 33 to 36 inc. | 1956 | City of Springfield |
| Proposed Stream Improvements Poor Brook | " 74 | 101 - 102 inc | 1960 | City of Springfield |
| Proposed Stream Improvements Poor Brook | " 98 | 29-68 inc | 1965 | City of Spd. |

LOCATION HARDING STREET

SPRINGFIELD

| REMARKS | BOOK | PAGE | DATE | NAME |
|--|------|-----------------|------|---------------------------------|
| Woodruff Street &c | "114 | 38--41 inc. | 1968 | Spd. Conservation Commission |
| Boston Road &c | "114 | 43 | 1968 | Spd. Conservation Commission |
| Woodruff Street &c | "114 | 44 | 1968 | Spd. Conservation Commission |
| Berkshire Ave. &c Poor Brook Improvements | "119 | 106-111 inc. | 1969 | City of Spd. |
| Coolidge Street Discontinuance | "161 | 112 - | 1975 | City of Spfld |
| | | | | |
| | | | | |

LOCATION HARDING STREET

SPRINGFIELD

| REMARKS | BOOK | PAGE | DATE | NAME |
|-----------------------|------|------|------|----------------------------|
| Bay Street &c | "204 | 37 | 1982 | Frederick P. La Guercia |
| Temp. Resurfacing | 218 | 62 | 1984 | City of Spfld. |
| See Book 5660 Page 35 | | | 1984 | ----- |
| Bernard Street | 235 | 16 | 1986 | Raymond Daniele &c |
| Boston Rd &c | 273 | 89 | 1990 | Jordan L Rittenberg |
| | | | | |
| | | | | |

LOCATION

HARDING STREET

SPRINGFIELD

| REMARKS | BOOK | PAGE | DATE | NAME |
|-----------|------|------|------|-----------------------|
| Bay St &c | 279 | 109 | 1992 | Frederick P Laguercia |
| | | | | |
| | | | | |
| | | | | |
| | | | | |
| | | | | |
| | | | | |
| | | | | |

LOCATION HARDING STREET

Springfield

Changed to Sargon St. from Page Blvd. to Cottage St.

| REMARKS | BOOK | PAGE | DATE | NAME |
|------------------------------|------|------|------|---------|
| See Order of City Council | ---- | ---- | 1928 | On File |

LOCATION **HARDY STREET**

SPRINGFIELD

| REMARKS | BOOK | PAGE | DATE | NAME |
|---|--------------|-------------|------|---|
| Boston Road | Plans " J | 2 | 1918 | Sons Co Geo.W. Robbins & |
| Boston Road &c | " 61 | 22 | 1957 | Arturo Bertini & Sewer Construction |
| See Book 3268 Page 45 Laconia Street Verge St to Stocker St | "154 | 22 & 23 | 1974 | City of Spfld |
| Laconia Street Reconstruction | "154 | 24 to 31 | 1974 | City of Spfld |
| Reconstruction Boston Road to Laconia St | "156 | 98 & 99 | 1975 | City of Spfld |

LOCATION **HARDY STREET**

SPRINGFIELD

| REMARKS | BOOK | PAGE | DATE | NAME |
|---|------------|---------------|-------------|-------------------------|
| Assessment--Boston Rd To Laconia St | "156 | 100 | 1975 | City of Spfld |
| See Book 4103 Pg. 291 | | | " | ---- |
| Kent Road Storm Drainage | "156 | 122 to 125 | 1975 | City of Spfld |
| Boston Road | "166 | 47 | 1976 | Asphalt Hot Mix Inc |
| Kent Rd-Reconstruction Fernbank Rd-Boston Rd | "169 | 106 to 111 | 1977 | City of Spfld |
| Laconia Street | 178 | 89 | 1978 | Dennis Calvanese |

LOCATION HARDY STREET

SPRINGFIELD

| REMARKS | BOOK | PAGE | DATE | NAME |
|----------------|-------|--------------|------|------------------|
| Boston Road &c | "191 | 56 & 57 | 1980 | Toys "R" Us |
| Boston Road | "196 | 2 & 3 | 1981 | Leo Shapiro &c |
| Boston Road | "201 | 100 & 101 | 1982 | Harold Dinner &c |
| Boston Road &c | "203 | 6 & 7 | 1982 | Harold Dinner &c |
| Boston Road &c | " 205 | 62 & 63 | 1982 | Harold Dinner &c |
| | | | | |

LOCATION HARDY STREET

SPRINGFIELD

| REMARKS | BOOK | PAGE | DATE | NAME |
|----------------|------|--------------|------|-------------------------------|
| Boston Road &c | 209 | 52 & 53 | 1983 | Harold & Phyllis Dinner &c |
| Boston Road &c | 211 | 121 | 1983 | Jim Dandy Northeast Inc. |
| Boston Road &c | 221 | 126 & 127 | 1985 | Harold Dinner &c |
| Boston Road &c | 226 | 50 & 51 | 1985 | Harold Dinner &c |
| Boston Road &c | 226 | 109 | 1985 | Leo J Shapiro &c |
| | | | | |
| | | | | |

LOCATION

HARKNESS AVENUE

EAST LONGMEADOW

| REMARKS | BOOK | PAGE | DATE | NAME |
|-------------------------------|---------------|------|------|-----------------------------|
| Benjamin Street &c | Plans " 43 | 66 | 1954 | Faris J. Halon |
| Sec. 4 West Allen Ridge &c | " 49 | 30 | 1955 | Potter &c Frederick W. / |
| See Book 2597 Page 367 | | | 1958 | Sewer Construction |
| Anthony Drive &c | " 72 | 67 | 1959 | Vincent A. Ferrero |
| North Main Street | " 85 | 34 | 1962 | A. & W Development Corp. |
| North Main St. &c | " 121 | 67 | 1970 | Victor A. Martone &c |

LOCATION HARKNESS AVENUE

EAST LONGMEADOW

| REMARKS | BOOK | PAGE | DATE | NAME |
|--------------------------------|------|-----------|------|----------------------------------|
| See Book 3500 Page 167 | | | 1970 | --- |
| Harkness Avenue Springfield | 227 | 23 | 1985 | Anthony Archidiacono &c |
| See Book 6071 Page 386 | | | 1986 | ----- |
| Plan of Road Shaker Road &c | 235 | 70- 83 | 1986 | Commonwealth of Massachusetts |
| | | | | |
| | | | | |
| | | | | |
| | | | | |

LOCATION HARKNESS AVENUE

SPRINGFIELD

| REMARKS | BOOK | PAGE | DATE | NAME |
|---|------|--------------|------|-----------------|
| Allen-Gifford Sts. Plans S | 8 | 84 | 1925 | Sarah H. Fuller |
| Acceptance | " 17 | 78 & 79 | 1938 | City of Spd. |
| Assessment | " 17 | 80 | " | " " " |
| Gifford St. Acceptance from Harkness Ave. to Burnside Terrace | " 25 | 73 | 1947 | " " " |
| Gifford St. Assessment from Harkness Ave. to Burnside Terrace | " 25 | 74 | " | " " " |
| Acceptance | " 36 | 111 & 112 | 1952 | " " " |

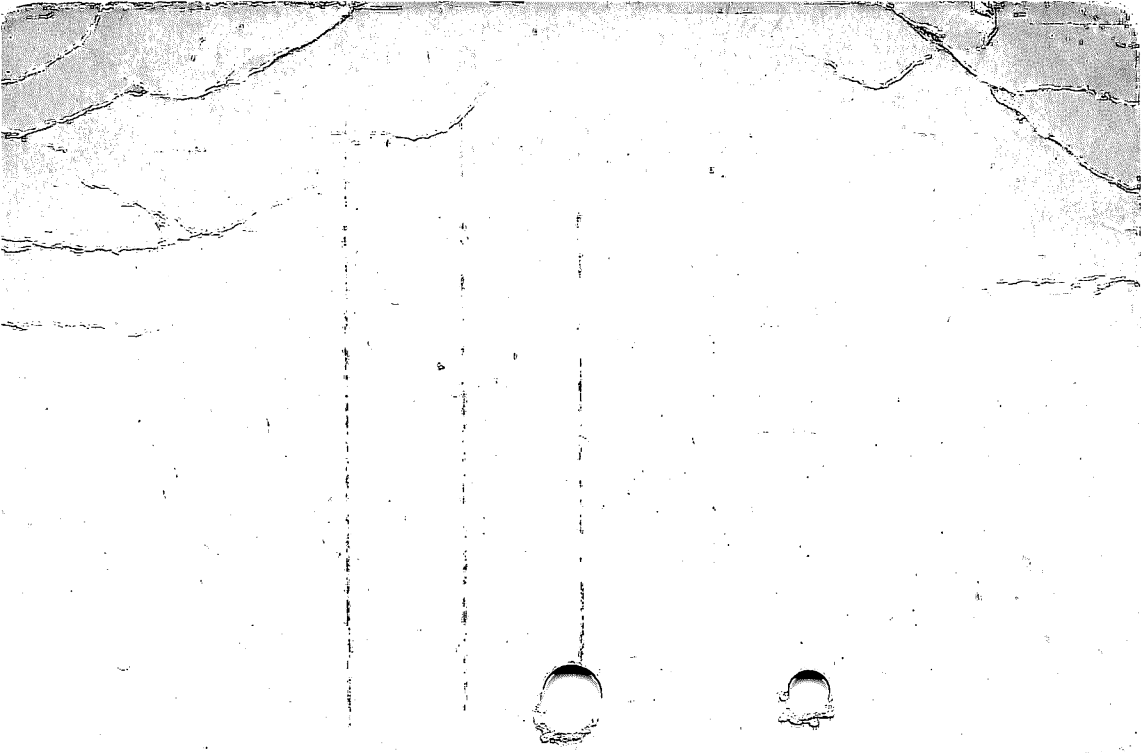

LOCATION HARKNESS AVENUE

SPRINGFIELD

| REMARKS | BOOK | PAGE | DATE | NAME |
|--|---------------|------------------|------|---|
| Assessment | Plans " 36 | 113 & 114 | 1952 | City of Spd. |
| Alteration of Street Line | " 45 | 48 & 49 | 1954 | " " " |
| West Allen Ridge Road Section 4 Colorado Street &c | " 46 | 100 | 1955 | John T. Heyman Frederick W. Potter &c |
| West Allen Ridge Road Acceptance | " 54 | 91 to 94 inc. | 1956 | City of Spd. |
| Gifford Street Acceptance | " 55 | 10 | " | " " " |

LOCATION HARKNESS AVENUE

SPRINGFIELD

3.

| REMARKS | BOOK | PAGE | DATE | NAME |
|-------------------------------|---------------|------------|------|--------------|
| Gifford Street Assessment | Plans " 55 | 11 | 1956 | City of Spd. |
| West Allen Ridge Road | " 59 | 51 | 1957 | ----- |
| Sumner Ave. &c Alterations | " 63 | 60 & 61 | " | City of Spd. |
| Sumner Ave. &c Gradings | " 63 | 70 & 71 | " | " " " |
| Sumner Ave. &c Gradings | " 63 | 72 & 73 | " | " " " |
| Sumner Ave. &c Alterations | " 63 | 80 & 81 | " | " " " |

LOCATION HARKNESS AVENUE

SPRINGFIELD

| REMARKS | BOOK | PAGE | DATE | NAME |
|---|---------------|------------|------|--------------------------|
| Sumner Ave. &c Alterations | Plans " 63 | 82 & 83 | 1957 | City of Spd. |
| Clough St. &c Acceptance | " 68 | 77 & 78 | 1958 | " " " |
| Clough St. &c Assessment | " 68 | 79 | " | " " " |
| See Book 2937 Page 502 | | | 1963 | Sidewalk Construction |
| See Book 3453 Pg. 65 | | | 1969 | --- |
| Orpheum Ave. Reconstructio-E. Long. Town Line to Clough St. | " 158 | 10 & 11 | 1975 | City of Spd |

LOCATION HARKNESS AVENUE

SPRINGFIELD

| REMARKS | BOOK | PAGE | DATE | NAME |
|-----------------|------|--------------|-------|------------------------------|
| Allen Street &c | 194 | 100 & 101 | 1 981 | Richard Calabrese Anthony |
| - - - - - | 227 | 23 | 1985 | Archidiacono &c |
| | | | | |
| | | | | |
| | | | | |
| | | | | |
| | | | | |

LOCATION

HARLAN STREET

LUDLOW

| REMARKS | BOOK | PAGE | DATE | NAME |
|-------------------------------------|---------------|----------|------|--------------------------|
| Brunelle Street &c | Plans " 42 | 93 | 1954 | Bronislaw P. Kowalski |
| See Book 4334 Pg. 272 | | | 1976 | ---- |
| Assessment Plan East Street Area | " 167 | 4 & 5 | 1976 | Town of Ludlow |
| Green St &c | "195 | 64 | 1981 | R.McInerny &c |
| Chapin Street &c | " 201 | 98 | 1982 | Bronislaw Kowalski |

LOCATION HARLAN STREET

LUDLOW

| REMARKS | BOOK | PAGE | DATE | NAME |
|------------|------|------|------|----------------|
| East St &c | 255 | 51 | 1988 | Town of Ludlow |
| | | | | |
| | | | | |
| | | | | |
| | | | | |
| | | | | |
| | | | | |

LOCATION HARLAND STREET

LUDLOW

| REMARKS | BOOK | PAGE | DATE | NAME |
|--------------------|------|------|------|----------------------|
| Brunelle Street &c | 216 | 129 | 1984 | Mary Beth Mariani |
| | | | | |
| | | | | |
| | | | | |
| | | | | |
| | | | | |
| | | | | |

LOCATION

HARLAN ST.

SPRINGFIELD

| REMARKS | BOOK | PAGE | DATE | NAME |
|-----------------------------|-----------|------|------|-------------------|
| Mayfair Manor | Plan V | 72 | 1926 | Mayfair Manor Inc |
| Assessment Lexington St. | 6 | 43 | 1928 | City of Spd. |
| Assessment | 7 | 90 | 1929 | " " " |
| Thames St. Assessment | 7 | 95 | " | " " " |
| | | | | |
| | | | | |
| | | | | |

LOCATION **HARMON AVENUE****CHICOPEE**

| REMARKS | BOOK | PAGE | DATE | NAME |
|--|------|------|------|-----------------------------|
| Wynworth Ave. Merrill Ave. | 495 | 601 | 1892 | Wymanlea Est. |
| Columbus Ave.Lynn Ave | 495 | 602 | 1892 | Wymanlea Est. |
| Pendleton Avenue Proposed Sewer | " 89 | 67 | 1963 | City of Chicopee |
| | | | | |
| | | | | |
| | | | | |
| | | | | |

LOCATION

HARMON AVE.

E. LONGMEADOW

| REMARKS | BOOK | PAGE | DATE | NAME |
|---------------------------------|-------------|------|------|----------------------|
| Orpheum Ave. - Moreland St. | File | 239 | 1908 | J. W. Wilbur |
| Right of Way for Trunk Sewer | Plans 19 | 60 | 1940 | " " " |
| See Book 2869 Page 53 | | | 1962 | ----- |
| Orpheum Ave. | " 160 | 34 | 1975 | George Kratimenos |
| Hazelhurst Ave &c | 281 | 77 | 1992 | Joan J McEwan |
| | | | | |
| | | | | |

LOCATION HARMON AVE.

SPRINGFIELD

1.

| REMARKS | BOOK | PAGE | DATE | NAME |
|---|------|--------------|------|---------------------|
| Acceptance from Plumtree Rd. to Island Pond Rd. Plans | 22 | 124 | 1944 | City of Spd. |
| Assessment from Plumtree Rd. to Island Pond Rd. | " 22 | 125 | " | " " " |
| Quaint Quakertown | " 23 | 56 | 1945 | Frances Rush |
| Surrey Road Acceptance | " 35 | 115 & 116 | 1952 | City of Spd. |
| Surrey Road &c | " 36 | 89 & 90 | " | Simon J. Kervick &c |
| Old Brook Road Acceptance | " 40 | 110 | 1953 | City of Spd. |

| REMARKS | BOOK | PAGE | DATE | NAME |
|---|----------|------|------|---------------------------|
| Westwood | Plans 10 | 104 | 1930 | N.P.Dodge Corp'n |
| Lancaster Avenue & Par.#12C Third Provin Mt. Conduit Woodmont Street | " 40 | 90 | 1953 | William P.Driscoll |
| Par.#12D Third Provin Mt. Conduit | " 50 | 12 | 1955 | " " " &c |
| Section "B" Sherran Park | " 50 | 13 | " | " " " " |
| Section "A" Sherran Park | " 51 | 21 | " | William P. Driscoll &c |
| | " 53 | 95 | " | " " " " |

LOCATION HARNOIS ROAD

BRIMFIELD

| REMARKS | BOOK | PAGE | DATE | NAME |
|------------------------------|-----------------|------------|------|------------------------------|
| Old St-George Road | Plans 155 | 6 & 7 | 1974 | Lucien V. Casavant |
| Old St. George Road | 155 | 8 & 89 | 1974 | Lucien V. Casavant |
| - - - - - | "190 | 68 & 69 | 1980 | Lucien V. Casavant &c |
| Warren Road &c Dunhamtown | 209 | 48 & 49 | 1983 | Hull Forest Products Inc. |
| Brimfield Road | 238 | 43 | 1986 | Robert E Houde |
| | | | | |

LOCATION

HAROLD AVE.

WESTFIELD

| REMARKS | BOOK | PAGE | DATE | NAME |
|------------------|-----------------|------|------|----------------|
| Franklin - Ellis | Plans | 4 | 1914 | Moseley Estate |
| " " | Y | 84 | 1927 | " " |
| | | | | |
| | | | | |
| | | | | |
| | | | | |
| | | | | |
| | | | | |

LOCATION **HAROLD STREET**

CHICOPEE

| REMARKS | BOOK Plans | PAGE | DATE | NAME |
|--------------------------------|---------------|--------------|------|--|
| Main Blvd. - Coolidge Ave. | " Y | 12 | 1926 | Premier Mortgage & Realty Co., Inc. |
| Burnett Road &c | " 96 | 40 & 41 | 1964 | Donald J. LaBelle |
| See Book 3199 Page 255 | | | 1966 | - - - - - |
| Burnett Road &c School Site | " 103 | 122 & 123 | 1966 | City of Chicpee |
| Lincoln Street &c | 248 | 110 | 1987 | Donald J Labelle |
| | | | | |
| | | | | |

LOCATION

HAROLD STREET

SPRINGFIELD

| REMARKS | BOOK | PAGE | DATE | NAME |
|---|-------|--------------|------|--------------------------------|
| Ernest Avenue | File | 96 | 1901 | Wm. G. Hall |
| Plainfields | " | 96 | 1912 | Wm. G. Hall |
| Breckwood Circle &c | " 107 | 128 & 129 | 1967 | Berkshire Avenue Properties |
| Breckwood Circle &c | " 110 | 8 & 9 | 1967 | Berkshire Avenue Properties |
| See Book 3748 Page 125 Abandoned----From | | | 1972 | ---- |
| Ernest Avenut to Lewis Street | "139 | 62 & 63 | 1972 | City of Spfld |

| REMARKS | BOOK | PAGE | DATE | NAME |
|---|---------------|----------------|------|------------------------|
| Dwight Road &c | Plans " 56 | 79 | 1956 | Richard Ackerman |
| See Book 2998 Page 406 | | | 1963 | Drain Construction |
| See Book 2998 Page 431 | | | " | ---- |
| Cooper St. Acceptance 35' s'ly of Fairway Dr. to Mayfield St. | " 91 | 99-102 inc. | 1963 | City of Springfield |
| Cooper St. Assessment Mayfield St. to Tiffany St. | " 91 | 103 | 1963 | City of Springfield |
| Acceptance Cooper St. to Dwight Road | " 91 | 107 & 108 | 1963 | City of Springfield |

LOCATION HARPER STREET

SPRINGFIELD

| REMARKS | BOOK Plans | PAGE | DATE | NAME |
|---|---------------|--------------|------|------------------------|
| Assessment Dwight Rd. to Cooper Street | " 91 | 109 | 1963 | City of Springfield |
| Irene St. Acceptance Harper St. to Anglesea St. | " 91 | 110 & 111 | 1963 | City of Springfield |
| Irene St. Assessment Anglesea St. to Harper St. | " 91 | 112 | 1963 | City of Springfield |
| Dwight Road Sewer line installation | "116 | 116 | 1969 | Helen Sebring |
| Dwight Road | "149 | 67 | 1974 | Helen M. Sebring |
| Dwight Road | "150 | 62 | 1974 | Helen M Sebring |

LOCATION HARPER STREET

SPRINGFIELD

| REMARKS | BOOK | PAGE | DATE | NAME |
|----------------|-------|------|------|---------------------------------|
| Dwight Road &c | " 178 | 35 | 1978 | Helen M Sebring |
| Dwight Road &c | "181 | 57 | 1978 | Helen M Sebring Marcellin J. |
| Dwight Road &c | 208 | 34 | 1983 | Petit |
| | | | | |
| | | | | |
| | | | | |
| | | | | |

LOCATION **HARPER STREET**

SPRINGFIELD

From Dwight Road westerly to Cooper Street

| REMARKS | BOOK | PAGE | DATE | NAME |
|-------------------------------------|------|------|----------------------|------|
| See Order City Planning Board On | | | File March 27, 1956. | |

LOCATION

HARRIET STREET

SPRINGFIELD

1

| REMARKS | BOOK | PAGE | DATE | NAME |
|--------------------------------------|------|--------------|------|-------------------------|
| Chestnut-No.Main Sts. | 481 | 601 | 1891 | Wm.Birnie Est. |
| Acceptance | File | 250 | 1908 | City of Spd. |
| North St.Acceptance | " | 339 | 1909 | " " " |
| North St.Acceptance | " | 339 | 1910 | " " " |
| Combination Sewer Chestnut Street | 73 | 54 & 55 | 1959 | City of Springfield |
| Chestnut Street &c | 130 | 122 & 123 | 1971 | Springfield Hospital |

LOCATION **HARRIET STREET****SPRINGFIELD**

| REMARKS | BOOK | PAGE | DATE | NAME |
|----------------------------|------|---------------|------|-------------------------------|
| Chestnut Street | "180 | 13 | 1978 | Hazel Albrect |
| Main Street &c | "193 | 4 & 5 | 1980 | M B Group |
| Main Street &c | "195 | 88 & 89 | 1981 | Villa Nueva Vista Assoc &c |
| Main Street &c | "196 | 114 to 127 | 1981 | Villa Nueva Vista Assoc &c |
| | | | | |
| | | | | |
| | | | | |

LOCATION HARRIS DRIVE

EAST LONG

| REMARKS | BOOK | PAGE | DATE | NAME |
|--------------|------|-------|------|--------------|
| Benton Dr &c | 281 | 86-88 | 1992 | Benton Assoc |
| | | | | |
| | | | | |
| | | | | |
| | | | | |
| | | | | |
| | | | | |
| | | | | |

LOCATION HARRISON AVENUE

CHICOPEE

| REMARKS | BOOK | PAGE | DATE | NAME |
|---|------|------|------|-----------------------------------|
| Broadway & Front St. Plans Terrace | A | 42 | 1913 | Robert E. Bemis ^{&c} |
| Broadway Terrace | " S | 38 | 1923 | " " " " |
| Proposed Sewer Extension in Bemis Ave. | " 31 | 124 | 1950 | City of Chicopee |
| Wheatland Avenue &c | "163 | 39 | 1976 | Francis J. Borys |

LOCATION

HARRISON AVE.

HOLYOKE

REMARKS

BOOK

PAGE

DATE

NAME

Washington Ave.-
South

411

601

1885

E. Netherwood

LOCATION **HARRISON AVENUE**

MONSON

| REMARKS | Plat | PAGE | DATE | NAME |
|-------------------|-------------|------|------|-----------------------------|
| - - - - - | " 105 | 15 | 1966 | Joseph Giaquinto |
| - - - - - | " 164 | 107 | 1976 | III Andrew F. McNally |
| Mill Street | " 174 | 103 | 1977 | William Lemon |
| Proposed easement | "184 | 128 | 1979 | Josephine F. Montanez &c |
| ----- | 239 | 120 | 1986 | Clifford L. Scott &c |
| | | | | |
| | | | | |

LOCATION

HARRISON AVE.

SPRINGFIELD

| REMARKS | BOOK | PAGE | DATE | NAME |
|--|-------|------|------|----------------------|
| Main - Dwight St. | 276 | 601 | 1870 | Barnes Est. |
| " - | 441 | 601 | 1888 | Spd. Republican Co. |
| " St. | 248 | 602 | 1869 | |
| Dwight St. | File | #190 | 1906 | Daniel H. Morgan |
| Vernon St. Assessment Plan (No list filed) | Plans | R | 2 | 1922 City of Spd. |
| Second floor plan) | X | 19 | 1926 | Shultz Inc. &c |
| Republican Bldg.) | | | | |

LOCATION HARRISON AVE.

SPRINGFIELD

| REMARKS | BOOK | PAGE | DATE | NAME |
|--|----------|------------|--------------|--------------------------------|
| Proposed Widening of Chestnut St. | Plans 14 | 70 | 1935 | City of Spd. |
| - - - - | " 24 | 19 | 1946 | Union Trust Co. |
| Market St. | " 31 | 62 | 1950 | City of Spd. |
| Main St.&c | " 67 | 51 & 52 | 1958 | " " " |
| See Book 2629 Page 9 Proposed Widening of Chestnut Street | " 73 | 14 & 15 | 1958 1959 | ---- City of Springfield |

LOCATION HARRISON AVENUE

SPRINGFIELD

| REMARKS | BOOK | PAGE | DATE | NAME |
|--|---------------|-----------------|------|------------------------------------|
| Hillman Street Proposed Exit Stairs & Plot & Paving Plan | Plans " 78 | 41 to 44 inc | 1960 | Burnam's |
| Hillman Street &c | " 92 | 9 & 10 | 1963 | Forbes & Wallace, Inc. &c |
| Vernon Street &c | " 104 | 20 | 1966 | Forbes & Wallace Inc &c |
| Chestnut Street &c | "116 | 44 & 45 | 1969 | Metropolitan Spd. Y.M.C.A. Inc. |
| See Book 3512 Page 120 New St to be abandoned on | | | 1970 | --- |
| from East Court St. to Dwight St. | "125 | 19 | 1970 | City of Spd. |

LOCATION HARRISON AVENUE

SPRINGFIELD

| REMARKS | BOOK | PAGE | DATE | NAME |
|--|--------|----------------|------|--------------|
| Dwight St. Reconstruction Harrison Ave. to State St. | "125 | 20--27 inc. | 1970 | City of Spd. |
| See Book 3583 Page 407 | | | 1971 | ---- |
| See Book 3587 Page 215 | | | " | ---- |
| See Book 3599 Page 141 | | | " | ---- |
| Dwight St Reconstruction Harrison Ave to State St | " "131 | 88-89 | " | City of Spd |
| See Book 3670 Page 64 | | | 1972 | --- |
| | | | | |

LOCATION HARRISON AVE.

SPRINGFIELD

| REMARKS | BOOK | PAGE | DATE | NAME |
|---|-------|--------------|------|--------------------------------|
| See Book 3715 Page 24 | | | 1972 | ---- |
| Main St. to Chestnut St Land Taking | "137 | 14 & 15 | 1972 | City of Spfld |
| Main St to Chestnut St Reconstruction | "137 | 16 to 19 | 1972 | City of Spfld |
| See Book 3781 Page 499 | | | 1973 | ---- |
| See Book 3809 Page 266 | | | " | ---- |
| Court Square Urban Renewal - Dwight St. &c | " 144 | 104 & 105 | 1973 | Spd Redevelopment Authority |

LOCATION

HARRISON AVENUE

SPRINGFIELD

| REMARKS | BOOK | PAGE | DATE | NAME |
|---|------|------------|------|-------------------------|
| See Book 3931 Page 83 | | | 1974 | ---- |
| Abandonment Main St. Nwly to Market St | "150 | 29 | 1974 | City of Spfld |
| Main Street &c | "152 | 44 & 45 | 1974 | Forbes & Wallace Inc |
| See Book 4241 Page 369 | | | 1976 | ---- |
| Mattoon St Urban Renewal Project | "163 | 94 & 95 | 1976 | Spd Redev Authority |
| | | | | |

LOCATION HARRISON AVENUE

SPRINGFIELD

| REMARKS | BOOK | PAGE | DATE | NAME |
|--|------|--------------|------|-----------------------------|
| Court Sq Urban Renewal Hillman St &c | "189 | 98 | 1980 | S R A |
| Center Parking Garage Market Street &c | "191 | 32 & 33 | 1980 | Spf Institution for Sav |
| Main Street &c | "191 | 34 & 35 | 1980 | (The) Market Place Group |
| Discontinuance Market St & Townsley Ave | "196 | 102 & 103 | 1981 | City of Spd |
| Market Street &c | "196 | 106 & 107 | 1981 | Main Market Plaza Inc |
| | | | | |
| | | | | |

LOCATION HARRISON AVENUE

SPRINGFIELD

| REMARKS | BOOK | PAGE | DATE | NAME |
|---|-------|--------------|------|------------------------------|
| East Court St &c | " 197 | 20 & 21 | 1981 | Market Place Group |
| Market St - Townsley Ave Discontinuance | "198 | 16 & 17 | 1981 | City of Spfld |
| Market St Sanitary Sewer Stormwater Drain | "198 | 18 & 19 | 1981 | City of Spfld |
| - - - - - | 208 | 116 & 117 | 1983 | Baybank Valley Trust Company |
| Main Street &c | 225 | 70 & 71 | 1985 | Spfld. Redevelop. Authority |
| | | | | |
| | | | | |

LOCATION HARRISON AVENUE

SPRINGFIELD

| REMARKS | BOOK | PAGE | DATE | NAME |
|---------------------------------------|------|------------|------|---------------|
| Ashford Place Residential Condominium | 231 | 85- 100 | 1985 | Ashford Place |
| Chestnut Street &c | | | | Realty Trust |
| Ashford Place Residential Condominium | 244 | 33- 44 | 1986 | Ashford Place |
| Chestnut Street &c | | | | Realty Trust |
| | | | | |
| | | | | |
| | | | | |
| | | | | |
| | | | | |

LOCATION

HARRISON AVE.

WESTFIELD

| REMARKS | BOOK XXX | PAGE | DATE | NAME |
|--------------------|------------------------|------|------|----------------------|
| Camp Bartlett Park | Plans 2 | 131 | 1907 | |
| ----- | 4 | 117 | 1920 | Peter Malone |
| Leonard Avenue &c | " 167 | 54 | 1976 | Joseph G. Flahive |
| Mill Street | 243 | 47 | 1986 | Raymond C Bush &c |
| | | | | |
| | | | | |
| | | | | |

LOCATION HARRISON PLACE

WEST SPRINGFIELD

| REMARKS | BOOK Plans | PAGE | DATE | NAME |
|---------------------------------|---------------|----------------|------|----------------------------------|
| Beauview | " J | 72 | 1920 | James E. Davis |
| Elm Street | " U | 45 | 1925 | Robt. Ross Est. |
| Beauview Revised | " W | 85 | 1926 | |
| Relocation of Riverdale Road | " 17 | 28 - 30 inc | 1938 | Commonwealth of Massachusetts |
| - - - - - | " 76 | 74 | 1960 | Franklin J. Wheeler &c |
| See Book 3204 Page 312 | | | 1966 | - - - - - |

LOCATION **HARRISON STREET**

MONSON

| REMARKS | BOOK | PAGE | DATE | NAME |
|-------------|---------------|------|------|----------------|
| Mill Street | Plans # 61 | 25 | 1957 | Town of Monson |

| REMARKS | BOOK | PAGE | DATE | NAME |
|---------------------------------------|---------------|------------|------|-----------------------------------|
| Country Squire Estates | Plans " 56 | 9 & 10 | 1956 | Building Contractors Inc. |
| Section "A" Country Squire Estates | " 56 | 92 & 93 | " | " " " " |
| 457 & 468 See Book 2487 Pages | | | 1956 | Drain & Sewer Construction |
| See Book 2501 Page 8 & 9 | | | 1956 | Sewer & Drain Construction |
| Wildwood Avenue & Section 2 | " 61 | 64 & 65 | 1957 | B.Letendre & Sons Housing Inc. |
| Country Squire Estates | " 64 | 64 | 1958 | Building Contractors Inc. |

LOCATION HARROW ROAD

SPRINGFIELD

| REMARKS | BOOK Plans | PAGE | DATE | NAME |
|---|---------------|---------------|------|------------------------|
| Crystal Brook Drive Stormwater Drain | " 80 | 90 & 91 | 1961 | City of Springfield |
| Squire Lane Ext. | " 97 | 70 | 1964 | Harold Kaufman &c |
| Allen & Cooley Sts.&c | " 98 | 11-13 inc. | 1965 | Montgomery Ward |
| West Crystal Brook Dr. &c | " 101 | 47 | 1965 | Dertak K. Omartian |
| Crystal Brook Dr. &c | "117 | 114 | 1969 | D.K. Omartian |
| Crystal Brook Drive&c | 128 | 25& 26 | 1971 | City of Springfield |

LOCATION HARROW ROAD

SPRINGFIELD

| REMARKS | PLANS | PAGE | DATE | NAME |
|--------------------------|-------|------------|------|------------------------------|
| Crystal Brook Drive &c | "129 | 16 | 1971 | George Omartian |
| Deepfield Road &c | " 143 | 84 & 85 | 1973 | Landgraf A Associates Inc |
| West Crystal Brook Dr &c | 271 | 17 | 1990 | F.A.R.M.S. Realty Trust |
| Crystal Brook Dr &c | 271 | 18 | 1990 | F.A.R.M.S. Realty Trust |
| | | | | |
| | | | | |
| | | | | |

LOCATION HARROW ROAD

SPRINGFIELD

From Squire Lane westerly for approx. 1140 feet.

| REMARKS | BOOK | PAGE | DATE | NAME |
|--|------|------|-----------------|------|
| See Order City Planning Board On File | | | April 25, 1956. | |

LOCATION HARRY STREET

CHICOPEE

| REMARKS | BOOK | PAGE | DATE | NAME |
|--|---------------|------------------|------|-----------------------------|
| Express Toll Highway known as "Mass. Turnpike" | Plans " 46 | 46 to 67 inc. | 1955 | Mass. Turnpike Authority |
| Western Mass. Elec. Co. Right of Way across land of Mary Moson Harry St. " | " 48 | 113 | " | Mary Moson |
| Western Mass. Elec. Co. Right of Way across Land of Leslie Lewis Henry &c St. " | " 48 | 115 | " | Leslie Lewis &c |

LOCATION

HARTFORD STREET

CHICOPEE

| REMARKS | BOOK | PAGE | DATE | NAME |
|-------------------|------|-------------|------|----------------------------|
| Hampshire Street | "113 | 121 | 1968 | Lucien Burgy |
| Britton Street &c | 213 | 116& 117 | 1984 | Roger G Archambault &c |
| Hampshire St &c | 268 | 58 | 1989 | George A Archambault &c |
| | | | | |
| | | | | |
| | | | | |
| | | | | |
| | | | | |

LOCATION

HARTFORD TERRACE

SPRINGFIELD

1

| REMARKS | BOOK | PAGE | DATE | NAME |
|------------------------------------|------|------|------|--------------------|
| Hartford Terrace Plans | Q | 50 | 1924 | Herbert S. Speight |
| Assessment | " 8 | 39 | 1929 | City of Spd. |
| Arvilla St. Assessment | " 10 | 55 | 1930 | " " " |
| Assessment | " 12 | 3 | 1931 | " " " |
| Assessment | " 14 | 81 | 1935 | " " " |
| Arvilla St. Acceptance | | — | | |
| Gillette Ave. to Roosevelt Ave. | " 19 | 86 | 1940 | " " " |

LOCATION HARTFORD TERRACE

SPRINGFIELD

2.

| REMARKS | BOOK | PAGE | DATE | NAME |
|--|-------|------------------|------|-------------------------|
| Arvilla St. Assessment Plans Gillette Ave. to Roosevelt Ave | " 19 | 87 | 1940 | City of Spd. |
| American Village | " 20 | 36 | 1941 | Spd. Developers, Inc. 7 |
| Oregon St. Assessment | " 27 | 54 & 55 | 1948 | City of Spd. |
| Arvilla Street Acceptance | " 53 | 29 to 32 inc. | 1955 | " " " |
| Arvilla Street Assessment | " 53 | 33 | " | " " " |
| Arvilla Street | " 155 | 123 | 1975 | Ada J. Chapman |

LOCATION

HARTFORD TURNPIKE

AGAWAM

| REMARKS | BOOK | PAGE | DATE | NAME |
|----------------|------------|------|------|-------------------|
| Agawam Terrace | File | 285 | 1910 | J. W. Wilbur |
| ----- | Plans T | 21 | 1925 | Jos. Williams &c |
| ----- | 17 | 13 | 1938 | ----- |
| - - - - - | "157 | 62 | 1975 | Joseph P Bigda &c |
| | | | | |
| | | | | |
| | | | | |

LOCATION

HARTFORD TURNPIKE

HOLLAND

| REMARKS | BOOK | PAGE | DATE | NAME |
|----------------|------|------|------|------------------------|
| Walker Road &c | "249 | 30 | 1987 | William Fiorelli &c |
| | | | | |
| | | | | |
| | | | | |
| | | | | |
| | | | | |
| | | | | |
| | | | | |

LOCATION HARTLAND HOLLOW ROAD

GRANVILLE

| REMARKS | Plans | PAGE | DATE | NAME |
|------------------|-------|-----------|------|------------------------|
| - - - - - | "151 | 27 | 1974 | Rudolph Hendrick &c |
| South Lane No. 2 | " 168 | 2 & 3 | 1976 | Frederick A. Day &c |
| - - - - - | "216 | 9 | 1984 | Ernest W.Satter |
| Hayes Road | 228 | 26& 27 | 1985 | Ernest W Sattler |
| - - - - - | 250 | 34 | 1987 | Ernest W Sattler |
| - - - - - | 270 | 15 | 1990 | Ernest W Sattler |

LOCATION HARTLAND ROAD

TOLLAND

| REMARKS | BOOKS PLANS | PAGE | DATE | NAME |
|------------------------------|---------------------------|------------|------|-------------------------------------|
| The Forest Beetle Road &c | 126 | 20 & 21 | 1971 | Chamonix Chalet Properties, Inc. |
| ----- | 127 | 40 | 1971 | Pauline Reynolds &c |
| ----- | "129 | 81 | 1971 | Bruce A. Whittingham |
| ----- | "133 | 84 | 1972 | Jeffery & Pauline Reynolds |
| Jeff Miller Road &c | 134 | 84 | 1972 | William Stolecki/ &c |
| ----- | 134 | 84 | 1972 | William Stolecki &c |
| | | | | |

LOCATION HARTLAND ROAD

TOLLAND

| REMARKS | PLOTS | PAGE | DATE | NAME |
|----------------|-------|------|------|------------------------------|
| - - - - - | "147 | 32 | 1973 | Russell P. Lawrence &c |
| Granville Road | " 147 | 71 | 1973 | Gordon T. Hardie &c |
| - - - - - | "154 | 130 | 1974 | Wendell Hardy &c |
| ----- | 165 | 76 | 1976 | Wendell Hardy |
| ----- | 171 | 50 | 1977 | Baceski Et ux Frederick J |
| ----- | 176 | 1 | 1977 | Wendell Hardy |
| | | | | |

LOCATION

HARTLAND ROAD

TOLLAND

| REMARKS | BOOK | PAGE | DATE | NAME |
|-------------|-------|------|------|---------------------------------------|
| - - - - - | "190 | 77 | 1980 | Wendell Hardy |
| ----- | " 201 | 5 | 1982 | Salvatore M. Montineri |
| Old Road &c | 258 | 94 | 1988 | Lawrence E Lafferty &c |
| Route 57 &c | 269 | 96 | 1990 | Wildwood Property Owners Assoc Inc |
| | | | | |
| | | | | |
| | | | | |

LOCATION HARTLEY STREET

1.
SPRINGFIELD

| REMARKS | BOOK | PAGE | DATE | NAME |
|---|------|------|------|---------------------------|
| Liberty Terrace Plans K | | 10 | 1919 | Estates Warren & Whitney/ |
| Proposed Liberty St. Sewage Pumping Station | " 23 | 10 | 1944 | City of Spd. |
| Proposed Liberty St. Sewage Pumping Station | " 23 | 11 | " | " " " |
| Acceptance | " 31 | 117 | 1950 | " " " |
| Assessment | " 31 | 118 | " | " " " |
| Thornfell St. Acceptance | " 31 | 119 | " | " " " |

LOCATION HARTLEY STREET

SPRINGFIELD

| REMARKS | BOOK | PAGE | DATE | NAME |
|---|-------------|--------------|------|------------------------|
| Thornfell St. Assessment | Plans 31 | 120 | 1950 | City of Spd. |
| Lynwood Ter. Acceptance | # 39 | 38 | 1953 | " " " |
| Lynwood Ter. Assessment | # 39 | 39 | " | " " " |
| Confirmation Plan Liberty Street | # 88 | 115 | 1963 | Giuseppe Gregori &c |
| Paul St. --- Proposed Sanitary Sewer | # 109 | 118 & 119 | 1967 | City of Spd. |
| Whitmore Drive Sanitary Sewer | # 109 | 120 & 121 | 1967 | City of Spd. |

LOCATION HARTLEY STREET

SPRINGFIELD

| REMARKS | BOOK | PAGE | DATE | NAME |
|-------------------|-------|------------|------|----------------------------------|
| Whitmore Drive &c | " 204 | 44 & 45 | 1982 | Martinho Lopes &c |
| Liberty St &c | 253 | 125 | 1988 | Contemporary Properties Trust |
| Liberty St &c | 284 | 109 | 1993 | Richard Allen |
| | | | | |
| | | | | |
| | | | | |
| | | | | |

LOCATION HARTWICK ST.

SPRINGFIELD 1

| REMARKS | BOOK | PAGE | DATE | NAME |
|---|--------------|------------|------|--------------------------|
| Fenimore Heights (Sec. A) | Plans " X | 62 & 63 | 1926 | C.W. Weeks &c |
| Fenimore Heights (Sec. B ¹) | " 18 | 77 | 1939 | " " " -- |
| Part of Fenimore Heights | " 23 | 45 | 1945 | George Vadnais Tr |
| Fenimore Heights | " 26 | 125 | 1948 | William V. Baldwin &c |
| Tiffany St. &c | " 27 | 117 | " | Dolcourt, Inc. |
| Bennington St. Acceptance | " 27 | 124 | " | City of Spd. |

LOCATION

HARTWICK STREET

SPRINGFIELD

2

| REMARKS | BOOK | PAGE | DATE | NAME |
|--|------|------|------|---|
| Bennington St. Assessment Plans | 27 | 125 | 1948 | City of Spd. |
| Acceptance - Dwight Rd. to Bennington St. | " 27 | 126 | " | " " " |
| Assessment - Dwight Rd. to Bennington St. | " 27 | 127 | " | " " " |
| Cooper St. Acceptance | " 29 | 56 | 1949 | " " " |
| Cooper St. Assessment | " 29 | 57 | " | " " " |
| Fenimore Heights Section C | " 41 | 121 | 1953 | S. & D. Construction Co. of Agawam, Inc. |

LOCATION **HARTWICK STREET****SPRINGFIELD**

| REMARKS | BOOK | PAGE | DATE | NAME |
|---------------------------------------|---------------|--------------|------|---|
| Fenimore Heights Section C | Plans " 43 | 89 | 1954 | S.&D. Construction Co. of Agawam, Inc. |
| Fenimore Heights Part of Section C | " 44 | 119 & 120 | " | " " " " " |
| Fenimore Heights Part of Section C | " 45 | 12 & 13 | " | " " " " " |
| Fenimore Boulevard Acceptance | " 49 | 42 & 43 | 1955 | City of Spd. |
| Fenimore Boulevard Assessment | " 49 | 44 | " | " " " |
| Weymouth Street Acceptance | " 49 | 49 | " | " " " |

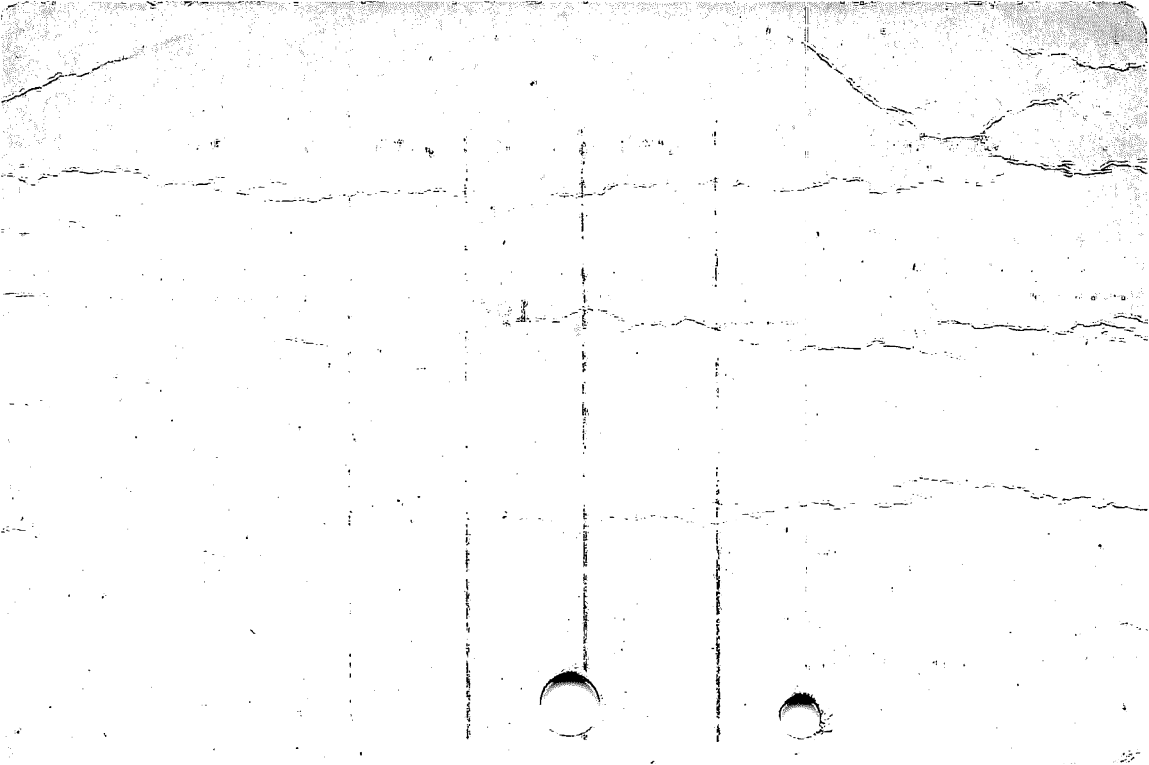

| REMARKS | BOOK | PAGE | DATE | NAME |
|-------------------------------|--------------|--------------|------|-------------------------------|
| Weymouth Street | Plans | | | |
| Assessment | " 49 | 50 | 1955 | City of Spd. |
| Acceptance | " 53 | 110 & 111 | " | " " " |
| Assessment | " 53 | 112 | " | " " " |
| Assessment | " 51 | 31 | " | " " " |
| See Book 2563 Page 386 | | | 1957 | Sewer Construction |
| See Book 2998 Page 405 | | | 1963 | Drain Construction |

LOCATION HARTWICK STREET

SPRINGFIELD

| REMARKS | BOOK Plans | PAGE | DATE | NAME |
|---|---------------|------------|------|------------------------|
| See Book 2998 Page 444 | | | 1963 | ---- |
| See Book 2998 Page 446 | | | " | ---- |
| Fairway Dr. Acceptance Cooper St. to Tiffany St. | " 91 | 93 & 94 | 1963 | City of Springfield |
| Fairway Dr. Assessment Tiffany St. to Cooper St. | " 91 | 95 | 1963 | City of Springfield |
| Sedgewick St. Acceptance Hartwick St. to Cooper St. | " 91 | 96 & 97 | 1963 | City of Springfield |
| Sedgewick St. Assessment Hartwick St. to Cooper St. | " 91 | 98 | 1963 | City of Springfield |

LOCATION HARTWICK STREET

SPRINGFIELD

| REMARKS | Floors | PAGE | DATE | NAME |
|---|--------|--------------|------|------------------------|
| Varney St. Acceptance Hartwick St. to Cooper St. | " 91 | 104 & 105 | 1963 | City of Springfield |
| Varney St. Assessment Hartwick St. to Cooper St. | " 91 | 106 | 1963 | City of Springfield |
| Mayfield St. Acceptance Cooper St. to Hartwick St. | " 91 | 113 & 114 | 1963 | City of Springfield |
| Mayfield St. Assessment Cooper St. to Hartwick St. | " 91 | 115 | 1963 | City of Springfield |
| Storm Drainage West of Hartwick Street | " 91 | 118 & 119 | 1963 | City of Springfield |
| Hartwick St. Acceptance Mayfield St. to Franconia St. | " 91 | 120 & 121 | 1963 | City of Springfield |

LOCATION HARTWICK STREET

SPRINGFIELD

| REMARKS | PLANS | PAGE | DATE | NAME |
|--|-------|-----------|------|------------------------------|
| Assessment Mayfield St. to Franconia St. | " 91 | 122 & 123 | 1963 | City of Springfield |
| Storm Drainage Outlet West of Hartwick St. | " 94 | 45 & 46 | 1964 | City of Springfield |
| See Book 3019 Page 18 | | | 1964 | Drain Construction |
| See Book 3021 Page 352 | | | 1964 | Drain ment Easement Abondon- |
| See Book 3086 Page 492 | | | 1965 | Amendment of Order |
| Franconia St. Tiffany St. to Fairway Drive | " 100 | 29 & 30 | 1965 | City of Spd. |

LOCATION HARTWICK STREET

SPRINGFIELD

| REMARKS | P PAGES | PAGE | DATE | NAME |
|--|---------|--------------|------|----------------------------|
| Franconia St Assess. Fairway Drive to Tiffany Street | " 106 | 33 | 1966 | City of Spd. |
| Manchester Terr. &c | "140 | 80 | 1972 | Thomas P. Leger &c |
| Webber St &c Land to be acquired byf the Spd Conservation Commission | "140 | 104 & 105 | 1972 | City of Spd. |
| -Entrybrook Drive &c | "165 | 34 & 35 | 1976 | Landgraf Associate Ine. |
| Weymouth St. Discontinuance w'ly about 103' | 167 | 116 & 117 | 1976 | City of Spd |
| | | | | |
| | | | | |

LOCATION **HARTWICK STREET**

SPRINGFIELD

Northerly & Southerly of Fenimore Blvd. & Weymouth St.

| REMARKS | BOOK | PAGE | DATE | NAME |
|----------------------------------|---------|------|----------|------|
| See Order City Planning Board | On File | Feb. | 26, 1948 | |

LOCATION HARTWICK STREET

SPRINGFIELD

From a point 110 Ft. south of Fenimore Blvd. s'ly for 100 Ft.
south of Sedgewick Street

| REMARKS | BOOK | PAGE | DATE | NAME |
|--|------|------|-------|------|
| See Order City Planning Board On File July 2, 1954. | | | 1954. | |

LOCATION **HARTWICK STREET** **SPRINGFIELD**
From a point 100' south of Sedgewick St. southerly for a
distance of 395'

| REMARKS | BOOK | PAGE | DATE | NAME |
|--|------|------|-----------------|------|
| See Order City Planning Board On File | | | Sept. 30, 1954. | |
| | | | | |
| | | | | |
| | | | | |
| | | | | |
| | | | | |
| | | | | |
| | | | | |

LOCATION HARVARD AVENUE

AGAWAM

| REMARKS | Plans | PAGE | DATE | NAME |
|---|-------|--------------|------|------------------------------------|
| Rambling Acres | " 103 | 52-59 inc | 1966 | Mardi Const Inc. |
| Drainage Easement North Westfield St. &c | 174 | 104 & 105 | 1977 | Inc. Town of Agawam, |
| Flowage Easement North Westfield St &c | 174 | 106 - 109 | 1977 | Town of Agawam |
| Sanitary Sewer Easement Cambridge St &c | " 188 | 124 & 125 | 1980 | Town of Agawam |
| | | | | |
| | | | | |

LOCATION HARVARD STREET

CHICOPEE FALLS

| REMARKS | BOOK | PAGE | DATE | NAME |
|------------------------------------|------|------|------|---------------|
| Cochran St. | 474 | 601 | 1890 | Chas C. Abbey |
| 276 & 278 See Book 3615 Pages / | | | 1971 | ---- |
| | | | | |
| | | | | |
| | | | | |
| | | | | |
| | | | | |
| | | | | |

LOCATION HARVARD STREET

EAST LONGMEADOW

| REMARKS | BOOK | PAGE | DATE | NAME |
|----------------------|--------------|------|------|------------------------|
| Dwight Rd.-Lafayette | Plans " 2 | 80 | 1905 | Julia M. Knapp |
| Windsor Hgts. | " Q | 57 | 1923 | " " " |
| Tufts St. &c | " 64 | 37 | 1958 | Howard N. Bailey &c |

LOCATION

HARVARD STREET

LUDLOW

| REMARKS | BOOK | PAGE | DATE | NAME |
|---------------------|------|------|------|----------------------------|
| Jefferson Street &c | "177 | 90 | 1978 | Frederick T. Wiezoda &c |
| | | | | |
| | | | | |
| | | | | |
| | | | | |
| | | | | |
| | | | | |

LOCATION HARVARD STREET

SPRINGFIELD

| REMARKS | BOOK | PAGE | DATE | NAME |
|---|---------------|----------------|------|--------------------------|
| Yale-St.James Ave. | 401 | 601 | 1884 | J.D. and W.H.McKnight |
| Tufts St.&c | Plans # 64 | 37 | 1958 | Howard N. Bailey &c |
| Carrier Pipeline | " 84 | 3 to 36 inc | 1962 | Jet Lines, Inc. |
| See Book 3676 Page 98 | | | 1972 | --- |
| See Book 3803 Page 317 Historic Dictrict | | | 1973 | ---- McKnight Histori |
| McKnight Street &c | " 162 | 120 | 1976 | District |

LOCATION HARVARD STREET

WESTFIELD

| REMARKS | BOOK | PAGE | DATE | NAME |
|--|--------------|------------|------|----------------------------|
| "Union Terrace" | Plans " 3 | 42 | 1911 | Marcoulier & Doherty |
| Dartmouth Street Assessment | " 72 | 56 | 1959 | City of Westfield |
| Assessment | " 72 | 59 | 1959 | City of Westfield |
| Moseley Avenue Special Benefit and Assessments | " 78 | 20 & 21 | 1960 | City of Westfield M & J |
| Westminister Street &c | 229 | 99 | 1985 | Development |

LOCATION

HARVEST LANE

SOUTHWICK

| REMARKS | BOOK | PAGE | DATE | NAME |
|---------------|------|------|------|------------------|
| Crystal Dr &c | 270 | 13 | 1990 | William H Wilson |
| | | | | |
| | | | | |
| | | | | |
| | | | | |
| | | | | |
| | | | | |

| REMARKS | BOOK | PAGE | DATE | NAME |
|---|----------|------------|------|---|
| Main St. &c Federal Avenue Assessment | Plans 32 | 38 | 1950 | S. & D. Construction Co. of Agawam Inc. |
| Assessment | " 43 | 21 | 1954 | Town of Agawam |
| Proposed Storm Drain Federal Ave. | " 43 | 38 | " | " " " |
| | " 46 | 28 & 29 | 1955 | " " " |

LOCATION HARVEY JOHNSON DRIVE

AGAWAM

| REMARKS | BOOK Plans | PAGE | DATE | NAME |
|----------------|--------------------------|------------|------|-------------------------------------|
| Cooper Street | 118 | 62 & 63 | 1969 | John A. Coccoma &c |
| Route 57 &c | 213 | 8 & 9 | 1983 | John A Coccoma |
| ----- | 232 | 93 | 1986 | John A Coccoma&c |
| Main Street &c | 232 | 94 & 95 | 1986 | John A Coccoma |
| Main Street | 279 | 127 | 1992 | John A Coccoma <i>SR</i> TRUSTEE |
| | | | | |
| | | | | |

LOCATION HARVEY MOUNTAIN ROAD

TOLLAND

| REMARKS | BOOK | PAGE | DATE | NAME |
|---|---------------|------------------|------|--------------------------------------|
| Layout, relocation alteration repairs on Harvey Mountain Road | Plans " 47 | 25 to 30 inc. | 1955 | Inhab. of Hampden County |
| ----- | " 73 | 27 | 1959 | Alfred P. Chapin Clifford R. |
| ----- | " 144 | 38 | 1973 | Moore & Moore & c |
| Colebrook River Lake | " 159 | 114 & 115 | 1975 | Colebrook River Lake |
| ----- | " 184 | 112 | 1979 | Wm. Erhart |

10
10
31
40.00
125.00
165.00

456



LOCATION HARVEY MOUNTAIN ROAD

TOLLAND

| REMARKS | BOOK | PAGE | DATE | NAME |
|-----------|------|------|------|------------------|
| ----- | "196 | 75 | 1981 | James C. Fegley |
| - - - - - | 209 | 75 | 1983 | Alan C Moore |
| - - - - - | 251 | 45 | 1987 | Robert J Bitso&c |
| | | | | |
| | | | | |
| | | | | |
| | | | | |

LOCATION HARVEY STREET

CHICOPEE

| REMARKS | BOOK | PAGE | DATE | NAME |
|-------------------------------------|---------------|--------------|------|---------------------------------|
| Section A Mountainview Acres | Plans " 57 | 65 & 66 | 1956 | Kay-Vee Realty Company, Inc. |
| Section B Mountainview Acres | " 60 | 106 & 107 | 1957 | Kay-Vee Realty Company, Inc. |
| Proposed Pendleton Avenue School | " 110 | 66 & 67 | 1967 | City of Chicopee |
| | | | | |
| | | | | |
| | | | | |
| | | | | |
| | | | | |

LOCATION

HARVEY STREET

PALMER

REMARKS

BOOK
Plans

PAGE

DATE

NAME

High Street

"134

16

1972

Stanley J.Matera

High Street

"158

109

1975

Stanley J Matera

LOCATION HARVEY STREET

SPRINGFIELD 1

| REMARKS | BOOK | PAGE | DATE | NAME |
|----------------------------|---------|------------|------|-------------------|
| Boston Road <i>W</i> | Plans 2 | 43 | 1903 | Munsell & Martell |
| Brickett & Boston Rd. | File | 213 | 1907 | E.B. Woodworth Tr |
| Boston Road <i>W</i> | Plans 4 | 24 | 1913 | Munsell & Martell |
| Glenwood St. Acceptance | " 24 | 52 & 53 | 1946 | City of Spd. |
| Boston Rd. to Edgemere Rd. | | | | |
| Berkshire Ave. &c | " 32 | 52 | 1950 | - - - - |
| Berkshire Ave. &c | " 34 | 100 | 1951 | Arthur J. Boyer |

LOCATION HARVEY STREET

SPRINGFIELD

| REMARKS | BOOK | PAGE | DATE | NAME |
|--|---------------|---------------|------|------------------------|
| Brickett St. Acceptance | Plans " 37 | 97 | 1952 | City of Spd. |
| Brickett St. Assessment | " 37 | 98 | " | " " " |
| Alteration & Widening S'ly side Plankington St. | " 42 | 5 | 1953 | " " " |
| See Book 2678 Page 168 | | | 1959 | Amendment of Order |
| Boston Road &c Alteration & Widening | " 73 | 223 | 1959 | Louis Bracci &c |
| Boston Road to Berkshire Avenue | " 77 | 116 to 119 | 1960 | City of Springfield |

LOCATION HARVEY STREET

SPRINGFIELD

| REMARKS | BOOK | PAGE | DATE | NAME |
|--|-------|------------|------|------------------------|
| See Book 2771 Page 517 | | | 1960 | Alterations |
| See Book 2771 Page 521 | | | " | Sidewalk Construction |
| Davenport St. Acceptance Harvey St. to Cobb St. | " 81 | 2 & 3 | 1961 | City of Springfield |
| Davenport St. Assessment Harvey St. to Cobb St. | " 81 | 4 & 5 | 1961 | City of Springfield |
| Stuart St. Acceptance Harvey Street to Sta. 10 00.17 | " 111 | 16 & 17 | 1967 | City of Spd. |
| Stuart St. Assessment Harvey St. to Miner St. | " 111 | 18 & 19 | 1967 | City of Spd. |

LOCATION HARVEY STREET

SPRINGFIELD

| REMARKS | BOOK | PAGE | DATE | NAME |
|--|------|--------------|------|-----------------------------------|
| Joseph Street &c | "120 | 122 | 1970 | Leo E. Morin |
| Joseph St Assess Harvey St to Cobb St | "154 | 109 | 1974 | City of Spfld |
| Joseph Street Harvey St to Cobb St | "154 | 110 & 111 | 1974 | City of Spfld |
| Brickett Street | "184 | 93 | 1979 | David A. Hartman &c James H |
| Davenport Street | 237 | 4 | 1986 | Cody &c |
| | | | | |
| | | | | |

LOCATION

HARVEY STREET**SPRINGFIELD**

| REMARKS | BOOK | PAGE | DATE | NAME |
|----------------------|------|------|------|---------------------------|
| Joseph Street | 242 | 124 | 1986 | Tritad Construction Corp. |
| Joseph Street &c | 242 | 125 | 1986 | Tritad Construction Corp. |
| Hutchinson Street &c | "247 | 32 | 1987 | Tritad Construction Corp |
| Hutchinson Street &c | 252 | 36 | 1987 | Tritad Construction corp |
| Davenport St &c | 260 | 21 | 1988 | James H Cody &c |
| Boston Road | 266 | 42 | 1989 | Triple M Realty Co Inc |

LOCATION HARVEY STREET

SPRINGFIELD 6

| REMARKS | BOOK | PAGE | DATE | NAME |
|--------------------------|------|------|------|-------------------|
| Hutchinson St &c | 281 | 60 | 1992 | HaRRY G Jahn &c |
| Hutchinson St &c | 281 | 92 | 1992 | Harry G Jahn &c |
| Stuart Street | 282 | 21 | 1992 | Luigi Basile &c |
| Curtis St &c | 284 | 26 | 1993 | Alfred C Joyce Jr |
| | | | | |
| | | | | |
| | | | | |

LOCATION HARVEY STREET

WEST SPRINGFIELD

| REMARKS | BOOK | PAGE | DATE | NAME |
|-----------------------------|---------------|------|------|---------------------------|
| Section "A" Sherran Park | Plans " 46 | 72 | 1955 | William P. Driscoll &c |
| | | | | |
| | | | | |
| | | | | |
| | | | | |
| | | | | |
| | | | | |
| | | | | |
| | | | | |
| | | | | |

LOCATION HARWICH ROAD

EAST LONGMEADOW

| REMARKS | BOOK | PAGE | DATE | NAME |
|------------------------|---------------|---------------|------|---------------------------|
| Sandstone Manor | Plans " 66 | 72-75 inc. | 1958 | Kay-Vee Realty Co.Inc. |
| See Book 2925 Page 445 | | | 1962 | ----- |

LOCATION

HARWICH ROAD

LONGMEADOW

| REMARKS | BOOK | PAGE | DATE | NAME |
|------------------------------|------------|------|------|--------------------|
| Laurel Manor | Plans X | 54 | 1926 | Victor Corp. |
| Converse St. & Laurel St. | 18 | 22 | 1939 | Joseph L. Beaulieu |
| Chatham Road &c | 170 | 119 | 1977 | Paul S Doherty |
| | | | | |
| | | | | |
| | | | | |
| | | | | |

LOCATION HARWICH ROAD

SPRINGFIELD

| REMARKS | BOOK | PAGE | DATE | NAME |
|------------|---------------|------|------|--------------------------------|
| Day Avenue | Plans " 68 | 91 | 1958 | Kay Vee Realty Company Inc. |

LOCATION

HARWICH ROAD
Formerly "A" Street

WEST SPRINGFIELD

| REMARKS | BOOK | PAGE | DATE | NAME |
|---------------------------|-------|------|------|---------|
| See Order of Selectmen | April | 6 | 1937 | On File |

LOCATION HARWICK STREET

CHICOPEE

| REMARKS | BOOK | PAGE | DATE | NAME |
|----------------|---------------|------|------|------------------|
| Proposed Sewer | Plans " 52 | 123 | 1955 | City of Chicopee |

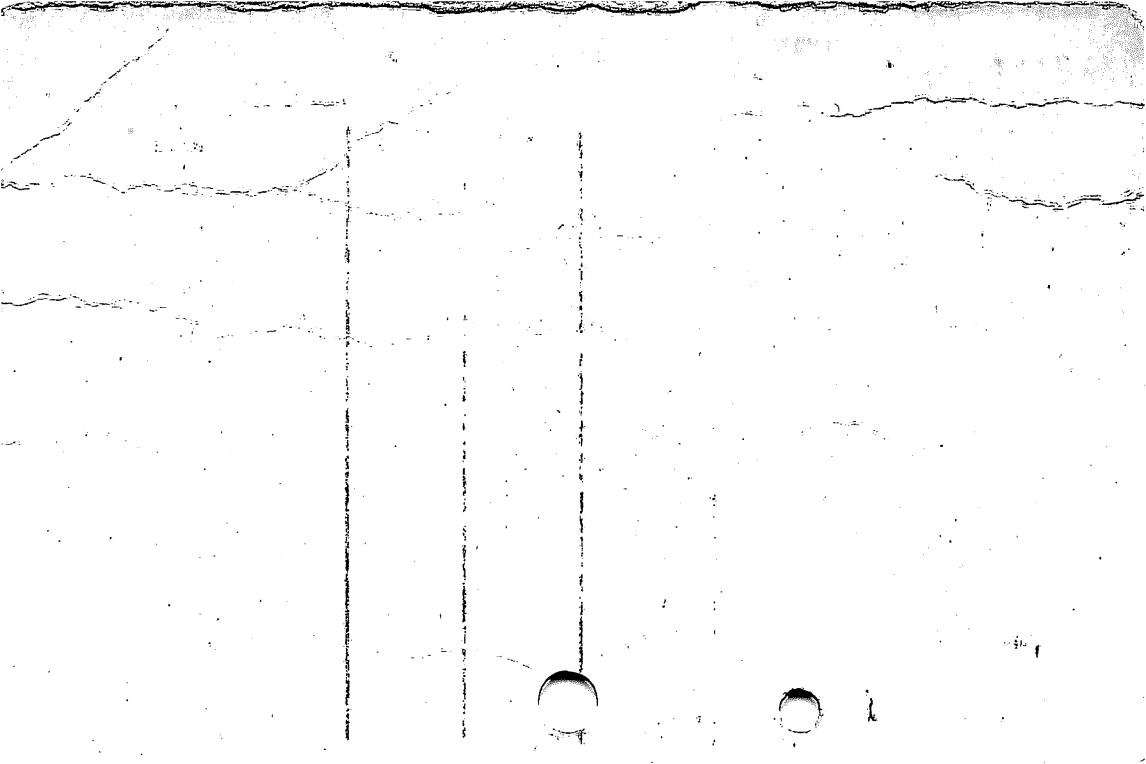

LOCATION

HARWOOD ROAD

BRIMFIELD

| REMARKS | BOOK | PAGE | DATE | NAME |
|---------------------|------|----------|------|-----------------|
| Dearth Hill Road &c | "239 | 2 & 3 | 1986 | Joseph Serrenho |
| | | | | |
| | | | | |
| | | | | |
| | | | | |
| | | | | |
| | | | | |

HASKELL STREET

LOCATION HASKEL STREET

AGAWAM

| REMARKS | BOOK | PAGE | DATE | NAME |
|---------------------------------|----------|------------|------|-------------------|
| Emerson Road &c Emerson Road | Plans 32 | 21 | 1950 | Howard W. Pond |
| Assessment | " 43 | 36 | 1954 | Town of Agawam |
| Birch Hill Road &c | " 57 | 55 & 56 | 1956 | - - - - |
| Pepperidge Rd. &c | " 63 | 28 & 29 | 1957 | John C. Tate |
| See Book 2975 Page 588 | | | 1963 | ----- |
| Acceptance | " 90 | 125 | 1963 | Town of Agawam |

HASKELL STREET

2

AGAWAM

LOCATION

HASKEL^{OR} STREET

| REMARKS | BOOKS | PAGE | DATE | NAME |
|---|-------|--------------|------|--------------------------|
| Main Street &c | " 99 | 120 & 121 | 1965 | Agawam Housing Authority |
| Colonial Haven Drive Acceptance plan | "113 | 101 | 1968 | Town of Agawam |
| See Book 3341 Page 249 | | | " | ---- |
| See Book 3430 Page 277 | | | 1969 | --- |
| Acceptance Plan | "117 | 125 | 1969 | Town of Agawam |
| Wright Street &c | "148 | 82 & 83 | 1973 | John N MacGovern |
| | | | | |

LOCATION HASKELL STREET

AGAWAM

| REMARKS | BOOK | PAGE | DATE | NAME |
|------------------|-----------------|------|------|-------------|
| Wright Street &c | Plans 160 | 97 | 1975 | Robert Hall |
| Wright St &c | "193 | 130 | 1980 | Robert Hall |
| | | | | |
| | | | | |
| | | | | |
| | | | | |
| | | | | |

LOCATION HASKEL ST.EXTN.

AGAWAM

| REMARKS | BOOK | PAGE | DATE | NAME |
|--------------------|---------------|------|------|-------|
| Birch Hill Road &c | Plans " 62 | 20 | 1957 | ----- |
| " " " " | " 66 | 110 | 1958 | ----- |

LOCATION HASKIN STREET

SPRINGFIELD

| REMARKS | BOOK | PAGE | DATE | NAME |
|-------------------------------------|---------------|------|------|-------------------|
| Norris St.-Lydia St. | File Plans | 152 | 1904 | Prospect Park |
| "Flagg Manor" | " Q | 74 | 1922 | Wm.A.Hayre Tr. |
| Fisher St. | " 8 | 56 | 1929 | Leslie J.Campbell |
| Lydia St. Acceptance | " 12 | 97 | 1932 | City of Spd. |
| Assessment Fisher St. Acceptance | " 16 | 69 | 1937 | City of Spd. |
| Haskin Street to Nathaniel St. | " 17 | 58 | 1939 | City of Spd. |
| | | | | |

LOCATION HASKIN STREET

SPRINGFIELD 3.

| REMARKS | BOOK | PAGE | DATE | NAME |
|---|-------------|--------------|------|---------------|
| Fisher St. Assessment Haskin St. to Pelham St. | Plans 17 | 59 | 1938 | City of Spd. |
| Fisher St. Acceptance Haskin St. to Pelham St. | " 29 | 82 | 1949 | " " " |
| Peer St. Acceptance Roosevelt Ave. to Haskin Street | " 92 | 114- 117 | 1964 | City of Spd. |
| Peer St. Assessment Roosevelt Ave. to Haskin St. | " 92 | 118 & 119 | 1964 | City of Spd. |
| Flagg St Acceptance Haskin St to Hood St | "123 | 95 | 1970 | City of Spfld |
| Flagg St Assessment Hood St to Haskin St | "123 | 96 | 1970 | City of Spfld |

LOCATION

HASTINGS ROAD

PALMER

| REMARKS | BOOK | PAGE | DATE | NAME |
|------------------|------|------|------|------------------|
| Wilbraham Street | 226 | 13 | 1985 | John J. Polom &c |
| | | | | |
| | | | | |
| | | | | |
| | | | | |
| | | | | |
| | | | | |

LOCATION HASTINGS ROAD

SOUTHWICK

| REMARKS | BOOK | PAGE | DATE | NAME |
|--------------------|-------|-------------|-------|-------------------------|
| Charles Johnson Rd | " 185 | 112 | 1979; | William S Janulewicz |
| - - - - - | 222 | 86 | 1985 | Pasquale Misischia |
| Hillside Road &c | 222 | 122& 123 | 1985 | Paul R Sussmann |
| Hillside Road | 226 | 39 | 1985 | Sheryl Slater |
| - - - - - | 226 | 42& 43 | 1985 | Norman H Storey |
| | | | | |

LOCATION HASTINGS ROAD

SOUTHWICK

| REMARKS | BOOK | PAGE | DATE | NAME |
|---|----------|------------|------|---------------------------------|
| Hillside Road &c | Plans 31 | 68 | 1950 | J.B.Mellen Est. |
| Hillside Road &c | " 33 | 70 & 71 | 1951 | Northeastern Gas |
| Right of Way to North- eastern Gas.Trans.Co. | " 38 | 98 | 1952 | Transmission Co. Neil Deveno |
| Charles Johnson Rd &c | "126 | 48 & 49 | 1971 | Clarence W Crosler &c |
| - - - - - | "144 | 79 | 1973 | Robert L. Berry Inc |
| - - - - - | "154 | 86 & 87 | 1974 | Misischia Const Co Inc |

LOCATION

HASTINGS ROAD

SOUTHWICK

| REMARKS | BOOK | PAGE | DATE | NAME |
|-----------|------|-----------|------|---------------------------|
| - - - - - | 243 | 73& 74 | 1986 | Raymond F Lucia &c |
| ----- | 255 | 40 | 1988 | Raymond F. Lucia Jr &c |
| ----- | 262 | 128 | 1989 | Jack E Deluca |
| | | | | |
| | | | | |
| | | | | |
| | | | | |

LOCATION **HASTINGS STREET**

AGAWAM

| REMARKS | BOOK | PAGE | DATE | NAME |
|---|---------|-----------------|------|----------------------------|
| Spring Hill Gardens | Plans 0 | 68 | 1923 | United Realty Tr. |
| Taking | " 26 | 29 | 1947 | Town of Agawam |
| Colemore St. | " 36 | 23 | 1952 | " " " |
| Springfield St. Sidewalk | " 37 | 54 to 60inc. | " | " " " |
| Bessbrook Street & Proposed Sanitary | " 39 | 106 | 1953 | Alfred O. Lachapelle &c |
| Sewer Hastings Street | " 46 | 24 & 25 | 1955 | Town of Agawam |

LOCATION **HASTINGS STREET**

AGAWAM

| REMARKS | P l BOOK | PAGE | DATE | NAME |
|--|----------------------------|------------|------|-----------------------|
| - - - - - | " 106 | 111 | 1966 | George Langevin &c |
| ----- | " 167 | 18 & 19 | 1976 | Theodore Lafleur |
| Sanitary Sewer Between Hastings & Bessbrook Sts | 172 | 41 | 1977 | Town of Agawam |
| Sanitary Sewers & 380 | 172 | 42 & 43 | 1977 | Town of Agawam |
| See Book 4459 Pages 374 | | | " | ---- |
| | | | | |
| | | | | |

LOCATION **HASTINGS STREET**

AGAWAM

| REMARKS | BOOK | PAGE | DATE | NAME |
|---------------------|-------|------|------|---------------|
| Springfield St., &c | " 186 | 58 | 1979 | Shaw Bros Inc |
| | | | | |
| | | | | |
| | | | | |
| | | | | |
| | | | | |
| | | | | |

LOCATION

HASTINGS ST.

SPRINGFIELD

| REMARKS | BOOK | PAGE | DATE | NAME |
|------------------------|-----------------|--------------------|------|---------------------------------|
| The Camp Grounds | Plans A | 117 | 1914 | Camp Ground Rlty. Associates |
| Location of | F | 34 | 1917 | City of Spd. |
| Acceptance | U | 50 | 1924 | " " " |
| Assessment | U | 50 | " | " " " |
| Newbury St. Assessment | U | 54 | " | " " " |
| Banbury St. Assessment | U | ⁹ 68 | 1925 | " " " |

LOCATION HASWELL CIRCLE

LUDLOW

| REMARKS | BOOK Plans | PAGE | DATE | NAME |
|-----------------------------|---------------|--------------|------|-------------------------|
| Section B Holyoke Street | " 80 | 102 & 103 | 1961 | Walter A. Rozkuszka |
| See Book 2879 Page 171 | | | 1962 | Highway Construction |
| Holyoke St. | 176 | 41 | 1978 | Mary T MacKinnon |
| | | | | |
| | | | | |
| | | | | |
| | | | | |
| | | | | |

LOCATION **HATCH STREET**

SPRINGFIELD

| REMARKS | BOOK | PAGE | DATE | NAME |
|---|--------------|----------------|------|------------------------------|
| Boston Road | Plans " J | 2 | 1918 | Sons Co. Geo.W.Robbins & |
| Boston Road &c | " 61 | 22 | 1957 | Arturo Bertini & Sewer |
| See Book 3268 Page 46 Verge St. Parker St. E'ly to Wilbraham Town Line | " 109 | 76--81 inc. | 1967 | Construction City of Spd. |
| Reconstruction Boston Rd to Verge St | "156 | 102 & 103 | 1975 | City of Spfld |
| Assessment Verge St to Boston Rd | "156 | 104 | 1975 | City of Spfld |

LOCATION HATCH STREET

SPRINGFIELD

| REMARKS | BOOK | PAGE | DATE | NAME |
|--|------|--------------|------|---------------|
| Stocker St Reconstruction Boston Rd to Verge St | "156 | 106 & 107 | 1975 | City of Spfld |
| Verge Street Reconstruction Stocker St to Wilb Town Line | "156 | 114 & 115 | 1975 | City of Spfld |
| Verga St Assessment Stocker St to Wilbraham Town Line | "156 | 116 | 1975 | City of Spfld |
| See Book 4103 Page 293 | | | 1975 | --- |
| See Book 4123 Page 121 | | | " | ---- |
| | | | | |
| | | | | |

J Villanueva
Dwight R

John W. W. W.
W. W. W.

W. W. W.
W. W. W. 1951

W. W. W. - 2118
25 - 589
June 13

LOCATION

HATHORN AVENUE

WEST SPRINGFIELD.

| REMARKS | BOOK | PAGE | DATE | NAME |
|-------------------|---------------|------------|------|---------------------------------|
| West Spd. Gardens | File Plans | 353 | 1913 | J. W. Wilbur |
| West Spd. Gardens | " A | 10 | 1913 | J. W. Wilbur |
| West Spd. Gardens | " C | 42 - 44 | 1915 | J. W. Wilbur |
| Miami Street &c | " 89 | 17 | 1963 | Frank Germano |
| Buckingham Avenue | " 95 | 88 | 1964 | Michael L. J. Discenza, Inc. |
| | | | | |

LOCATION HAUMONT STREET

SPRINGFIELD

| REMARKS | BOOK | PAGE | DATE | NAME |
|--------------------------------------|---------------|------|------|--------------|
| Acceptance Page Bvd. to Lang St. | Plans " 18 | 44 | 1939 | City of Spd. |
| Assessment Page Bvd. to Lang St. | " 18 | 45 | " | " " " |
| Redlands St. Acceptance | " 24 | 2 | 1946 | " " " |
| Page Blvd. to Lang St. Acceptance | " 24 | 12 | " | " " " |
| Page Blvd. to Lang St. Assessment | " 24 | 13 | " | " " " |

LOCATION HAUMONT TERRACE

SPRINGFIELD

| REMARKS | BOOK | PAGE | DATE | NAME |
|------------------------|---------------|-------------|------|--------------|
| Davis St. Acceptance | Plans " 38 | 19&20 | 1952 | City of Spd. |
| Davis St. Assessment | " 38 | 21 | " | " " " |
| Lang St. Acceptance | " 38 | 119& 120 | 1953 | " " " |
| Lang St. Assessment | " 38 | 121 | " | " " " |
| See Book 6126 Page 164 | | | 1986 | ----- |

LOCATION

HAUMONT TERRACE

SPRINGFIELD

| REMARKS | BOOK | PAGE | DATE | NAME |
|-------------------|------|-----------|------|----------------|
| Page Boulevard &c | 237 | 71& 72 | 1986 | City of Spfld. |
| | | | | |
| | | | | |
| | | | | |
| | | | | |
| | | | | |
| | | | | |

LOCATION HAUMONT TERRACE

Springfield

Formerly Highland Terrace from Page Blvd. to Lang St.

| REMARKS | BOOK | PAGE | DATE | NAME |
|------------------------------|------|------|------|---------|
| See Order of City Council | ---- | ---- | 1928 | On File |

LOCATION HAUS AVENUE

CHICOPEE

| REMARKS | BOOK | PAGE | DATE | NAME |
|-------------------------------------|-------|------|------|---------------------|
| | Plans | | | |
| Willwood St. & McKinstry Ave. | " V | 54 | 1925 | Willwood Realty Co. |
| Revised Willwood Park | " Y | 18 | 1926 | " " " |
| Chicopee Street & Proposed Sewer | " 42 | 66 | 1954 | Elodie Ducharme |
| Willwood Street | " 43 | 16 | " | City of Chicopee |
| | | 98 & | | |
| Cora Ave. &c | " 53 | 99 | 1955 | Richard Shea |

LOCATION

HAUS AVENUE

CHICOPEE

| REMARKS | BOOK | PAGE | DATE | NAME |
|-----------------------------------|------|-------------|------|------------------------------------|
| Bernard Street &c | 250 | 113 | 1987 | Walter F Mrozinski &c |
| Willwood Street &c | 252 | 81 | 1987 | Yvers Demers Meadow Green Assoc |
| Meadow Street &c | 254 | 91 | 1988 | Ltd. Ptnrshp |
| Empire Park Condos North Dr &c | 260 | 126- 129 | 1988 | MGA Development Inc |
| Empire Park Condos North Dr &c | 261 | 81-85 | 1988 | MGA Development Inc |
| | | | | |
| | | | | |

LOCATION HAUS AVENUE

CHICOPEE

| REMARKS | BOOK | PAGE | DATE | NAME |
|--------------------------------------|------|-------|------|---------------------------------|
| Empire Pakr Condos North Drive &c | 263 | 91-92 | 1989 | MGA Development Inc |
| Empire St &c | 265 | 121 | 1989 | Meadow Green Limited Pntrshp |
| Mckinstry Ave &c | 269 | 5 | 1989 | Brian L David |
| North Dr &c | 269 | 102 | 1990 | MGA Dev Inc |
| Empire St &c | 271 | 76-77 | 1990 | MGA Development Inc |
| | | | | |
| | | | | |

LOCATION HAUS AVENUE

CHICOPEE 4

| REMARKS | BOOK | PAGE | DATE | NAME |
|--------------|------|-------|------|-------------|
| Empire St &c | 278 | 15-17 | 1991 | MGA Dev Inc |
| | | | | |
| | | | | |
| | | | | |
| | | | | |
| | | | | |
| | | | | |
| | | | | |

LOCATION

HAVEN AVENUE

CHICOPEE

| REMARKS | BOOK | PAGE | DATE | NAME |
|------------------------------------|---------|------|------|------------------|
| Glenwood Heights | Plans A | 13 | 1913 | Grafton Johnson |
| Proposed Sewer in Glenwood St. | " 34 | 65 | 1951 | City of Chicopee |
| Fairview Heights Proposed Sewer | " 37 | 112 | 1952 | Nora Hafey & Co |
| Ridgewood Road | " 38 | 67 | 1952 | " " " |
| Fairview Heights | " 46 | 101 | 1955 | Nora Hafey & Co |
| Proposed Sewer | " 51 | 3 | " | City of Chicopee |
| Proposed Sewer Gendreau St. | " 56 | 130 | 1957 | " " " |

LOCATION **HAVEN AVENUE**

CHICOPEE

2

| REMARKS | BOOK | PAGE | DATE | NAME |
|----------------------------------|---------------|------|------|-------------------------|
| Moore St. | Plans " 61 | 19 | 1957 | Nora Hafey &c |
| Fairview Heights | " 61 | 112 | " | " " " |
| Moore St. | " 62 | 92 | " | " " " |
| " " &c | " 67 | 16 | 1958 | " " " |
| See Book 2751 Pages / 22 & 24 | | | 1960 | Gurb Construct- tion |

LOCATION

HAVEN AVENUE

SPRINGFIELD

| REMARKS | BOOK | PAGE | DATE | NAME |
|--|------|------|------|------------------------|
| Glenwood Heights Plans A | | 13 | 1913 | Grafton Johnson |
| Acceptance Newbury St. to Chicopee Line | " 83 | 128 | 1962 | City of Springfield |
| Assessment Newbury St. to Chicopee Line | " 83 | 129 | 1962 | City of Springfield |
| See Book 2862 Page 33 | | | " | ---- |
| Newbury St | 286 | 42 | 1993 | Julie M leonard |

LOCATION HAVILAND STREET

LUDLOW

| REMARKS | BOOK | PAGE | DATE | NAME |
|--|---------|-------------------|------|----------------|
| Howard-Railroad | Plans 3 | 136 | 1913 | Haviland Est. |
| Howard-Railroad | " G | 13 | 1917 | " " |
| Little Canada Sewer Extension Assessment | "10 | 68 & 69 | 1930 | Town of Ludlow |
| Little Canada Sewer Extension Assessment | " 11 | 72 & 73 | 1931 | " " " |
| Holyoke St.&c Rights of Way Storm Water Sewer | " 31 | 125 to 128 inc | 1950 | " " " |
| Sanitary Sewers | " 39 | 115 | 1953 | " " " |

LOCATION

HAVILAND STREET

LUDLOW

| REMARKS | BOOK | PAGE | DATE | NAME |
|----------------|------|------|------|-----------------|
| - - - - - | "124 | 90 | 1970 | Ovila R.Gagne |
| Prospect St &c | "192 | 20 | 1980 | Paul V.Nolan &c |
| | | | | |
| | | | | |
| | | | | |
| | | | | |
| | | | | |

LOCATION HAWLEY STREET

SPRINGFIELD

| REMARKS | BOOK | PAGE | DATE | NAME |
|--|------------------|------------------|------------------|---|
| State St. Springfield Redevelopment Area | Plans 10 " 90 | 35 60 & 61 | 1930 1963 | Standard Oil Co. Spd. Redevelop- ment Authority |

LOCATION **HAWTHORN ROAD**

LONGMEADOW

| REMARKS | BOOK | PAGE | DATE | NAME |
|---------------------------|---------------|------|------|---------------------------|
| Laurel St. & Springmeadow | Plans " 11 | 81 | 1931 | Springmeadow Realty Corp. |
| Assessment | " 15 | 44 | 1936 | Inhab. of Long. |
| | | | | |
| | | | | |
| | | | | |
| | | | | |
| | | | | |

LOCATION

HAWTHORN ST.

CHICOPEE FALLS

REMARKS

~~BOOK~~

PAGE

DATE

NAME

St. James Ave.

Plans
K

76

1921

John C. Smith/
Est

LOCATION **HAWTHORN STREET**

CHICOPEE

| REMARKS | BOOK | PAGE | DATE | NAME |
|---------------|------|------|------|-----------------------|
| Grattan St &c | 205 | 85 | 1982 | Robert J Martineau |
| | | | | |
| | | | | |
| | | | | |
| | | | | |
| | | | | |
| | | | | |

LOCATION HAWTHORN STREET

LONGMEADOW 1.

| REMARKS | BOOK | PAGE | DATE | NAME |
|-----------------|---------|------------|------|------------------|
| Ridgewood | Plans 4 | 16 | 1913 | E.D.Francis |
| Ridgewood | " 4 | 20 & 21 | " | " " " |
| Ridgewood | " A | 108 | 1914 | " " " |
| Ridgewood | " F | 41 | 1917 | " " " |
| Ridgewood | " J | 77 | 1920 | A.C.Wigglesworth |
| Green Acre Ave. | " 8 | 80 | 1929 | " " " |

LOCATION HAWTHORN STREET

LONGMEADOW ²

| REMARKS | BOOK | PAGE | DATE | NAME |
|---|-------------|------------|------|------------------------------|
| Green Acre Ave. &c Accepted Property lines | Plans 11 | 80 | 1931 | A.C.Wigglesworth |
| Laurel St. &c Springmeadow | " 11 | 81 | " | Springmeadow Realty Corp. |
| Assessment | " 19 | 127 | 1941 | Town of Long- meadow |
| Laurel St. &c | " 32 | 28 | 1950 | Springmeadow Realty Corp. |
| Laurel Street &c | "37 | 48 | 1952 | Springmeadow Realty Corp. |
| Betterment assessments | "121 | 68 & 69 | 1970 | Town of Longmeadow |

LOCATION HAWTHORN STREET

LONGMEADOW

| REMARKS | BOOK | PAGE | DATE | NAME |
|------------------------|-------|------|------|------------------------|
| See Book 3499 Page 434 | | | 1970 | ----- |
| Greenacre Ave. &c | " 144 | 71 | 1973 | Richard W. Upson &c |
| | | | | |
| | | | | |
| | | | | |
| | | | | |
| | | | | |
| | | | | |

LOCATION HAWTHORN STREET

1
SPRINGFIELD

| REMARKS | BOOK | PAGE | DATE | NAME |
|--------------|------|------|------|-------|
| Spruce St &c | 272 | 11 | 1990 | S R A |
| | | | | |
| | | | | |
| | | | | |
| | | | | |
| | | | | |
| | | | | |
| | | | | |

LOCATION HAWTHORNE COURT

Springfield

Changed to Hemlock Court from 374 Hancock St. westerly

| REMARKS | BOOK | PAGE | DATE | NAME |
|------------------------------|------|--------|------|---------|
| See Order of City Council | --- | Jan. 4 | 1929 | On File |

| REMARKS | BOOK | PAGE | DATE | NAME |
|---|----------------------|-------------------------|--------------|---|
| Grattan St. & Laurel St. Loc. of Water Line "Mass. Turnpike" North- South Highway &c | 538 Plans " 55 | 601 106to 109inc. | 1895 1956 | Sidney Sanders Mass. Turnpike Authority Valmore J. Desroches &c |
| Brightwood Street &c Confirmation Plan Sanders Street &c | "113 "144 | 113 121 | 1968 1973 | Julien Breton, Inc |
| Grattan Street &c | " 163 | 73 | 1976 | Harry Mason Tito L. |
| Grattan Street &c | " 166 | 115 | 1976 | Ribeiro &c |

LOCATION HAYDEN ALLEY

SPRINGFIELD

| REMARKS | BOOK XXX | PAGE | DATE | NAME |
|-------------|------------------------|------|------|--------------|
| Location of | Plans E | 6 | 1916 | City of Spd. |
| State St | 274 | 13 | 1990 | Sra |
| | | | | |
| | | | | |
| | | | | |
| | | | | |
| | | | | |
| | | | | |

LOCATION

HAYDEN AVENUE

SPRINGFIELD

| REMARKS | BOOK | PAGE | DATE | NAME |
|-------------------|-------|--------------|------|--|
| Bay Street &c | "145 | 102 & 103 | 1973 | Bergen Associates |
| Bay Street &c | " 154 | 52 & 53 | 1974 | Bergen Associates |
| Wilbraham Road &c | 253 | 43 | 1987 | Indian Village Ass ociates LtdPtnrshp |
| | | | | |
| | | | | |
| | | | | |
| | | | | |

LOCATION HAYDEN ROAD

BLANDFORD

| REMARKS | BOOK Plans | PAGE | DATE | NAME |
|---|---------------|------------------|------|---|
| Proposed Transmission Lines Right of Way | " 75 | 102 - 129 inc | 1960 | Western Mass. Electric Co. |
| Birch Hill Road &c | " 130 | 29 | 1971 | K. E. Lowry. Hefler Francis W. Hansen &c |
| Birch Hill Road &c | " 146 | 145&15 | 1973 | Walter C. Waldron &c |
| Cobble Mountain Rd | " 152 | 1 | 1974 | David L Lawson |
| Birch Hill Road | " 161 | 40-41 | 1975 | |

LOCATION **HAYDEN ROAD****BLANDFORD**

| REMARKS | BOOK | PAGE | DATE | NAME |
|----------------------|------|------|------|---------------------|
| Cobble Mountain Road | 187 | 115 | 1979 | Walter C Waldron |
| - - - - - | 217 | 77 | 1984 | James Howe |
| | | | | |
| | | | | |
| | | | | |
| | | | | |
| | | | | |

LOCATION HAYDEN STREET

SPRINGFIELD

| REMARKS | BOOK | PAGE | DATE | NAME |
|--------------------|------|----------------|------|------------------------|
| State - Andrew St. | 547 | 602 | 1896 | Philip W. Potter |
| Location of | File | 243 | 1908 | City of Springfield |
| Carrier Pipeline | " 84 | 3 to 36 inc | 1962 | Jet Lines, Inc. |
| State Street &c | "189 | 70 & 71 | 1980 | John P. Pappas |
| State St &c | 274 | 13 | 1990 | SRA |
| | | | | |
| | | | | |

LOCATION

HAYES AVENUE

AGAWAM

| REMARKS | Plans | PAGE | DATE | NAME |
|----------------------------------|-------|-----------------|------|---------------------------|
| Cherry St. Extn. &c | " 90 | 66-69 inc. | 1963 | L. & M. Builders, Inc. |
| Cherry St. Extn. &c | " 90 | 112-115 inc. | 1963 | L. & M. Builders, Inc. |
| ----- | " 96 | 110 | 1964 | L. & M. Builders, Inc. |
| Acceptance plan | "113 | 104 & 105 | 1968 | Town of Agawam |
| Cherry Street Acceptance plan | "113 | 108 & 109 | 1968 | Town of Agawam |
| | | | | |
| | | | | |

LOCATION HAYES AVENUE
 or
 HAYS AVENUE

West Springfield

| REMARKS | BOOK | PAGE | DATE | NAME |
|---|---------|------------------|------|-----------------------------|
| N. Riverdale Ave. | Plans 1 | 56 | 1898 | A.A. Allyn |
| State Highway Layout of Riverdale Rd. from Holyok City Line | " 21 | 86 to 91 inc. | 1942 | Mass. Commonwealth of/ |
| L - Street &c Ferry Ave &c Conn River Interceptor Sewer | " 84 | 44 | 1962 | Vernon A. Doty |
| Ferry Ave &c Conn River Interceptor Sewer | "138 | 120 to 129 | 1972 | Town of West Springfield |
| Riverdale Street &c | "149 | 125 | 1974 | Barbara N Breck &c |
| Riverdale St &c | "168 | 4 | 1976 | Raymond T Brown |

LOCATION HAYES AVENUE

WEST SPRINGFIELD

| REMARKS | BOOK | PAGE | DATE | NAME |
|---------------------|-------|------|------|----------------------|
| Riverdale Street &c | " 239 | 36 | 1986 | Jose C Maria &c |
| Riverdale St &c | 266 | 107 | 1989 | Leon M Normandeau |
| | | | | |
| | | | | |
| | | | | |
| | | | | |
| | | | | |

LOCATION

HAYES ROAD

GRANVILLE

| REMARKS | BOOK Plans | PAGE | DATE | NAME |
|----------------------|---------------|------------|------|---------------------|
| Main Road | "134 | 59 | 1972 | Arthur C. Sheets &c |
| Hartland Hollow Road | 228 | 26 & 27 | 1985 | Ernest W Sattler |
| - - - - - | 234 | 64 & 65 | 1986 | Ernest W Sattler |
| | | | | |
| | | | | |
| | | | | |
| | | | | |

LOCATION: HAYNES HILL ROAD

BRIMFIELD

| REMARKS | BOOK | PAGE | DATE | NAME |
|--|---------------------|----------------------|--------------|--|
| Altered & Laid out as State Highway Wales Rd. Wales Road | Plans 35 "125 | 13 to 19 inc 5 | 1951 1970 | Common. of Mass. Richard E. Souliere |
| Paige Hill Road | "145 | 98 | 1973 | Richard D. May |
| - - - - - | "149 | 18 & 19 | 1973 | Andrew W. Gondek |
| - - - - - | "154 | 130 | 1974 | John Ozut |
| Paige Hill Road | "155 | 21 | 1974 | Charles R. Hinckley &c |

LOCATION HAYNES HILL ROAD

BRIMFIELD

| REMARKS | Plots | PAGE | DATE | NAME |
|----------------|-------|--------------|------|----------------------------|
| Mill Lane Road | "163 | 82 | 1976 | Brimfield Precision Inc |
| - - - - - | "180 | 73 | 1978 | Paul Stanley |
| - - - - - | "190 | 118 & 119 | 1980 | Lucius J. Cook &c |
| Wales Road &c | 216 | 130 | 1984 | Richard E. Souliere |
| - - - - - | 220 | 50 | 1984 | George S. Boutwell &c |
| | | | | |
| | | | | |

LOCATION

HAYNES HILL ROAD

BRIMFIELD

| REMARKS | BOOK | PAGE | DATE | NAME |
|-----------|------|---------------|------|----------------------|
| - - - - - | 228 | 8 & 9 103& | 1985 | L & L Development |
| - - - - - | 238 | 104 | 1986 | David G Cook |
| - - - - - | 242 | 48 | 1986 | Lucius J Cook &c |
| - - - - - | 243 | 53 | 1986 | Scott A Batista &c |
| - - - - - | "247 | 101 | 1987 | Grace A. Sherman |
| | | | | |

LOCATION HAYNES HILL ROAD

BRIMFIELD

| REMARKS | BOOK | PAGE | DATE | NAME |
|-----------|------|------|------|---------------------------------|
| - - - - - | "250 | 11 | 1987 | John F. Prescott |
| - - - - - | 251 | 97 | 1987 | Raymond St. Lauren ^t |
| ----- | 257 | 74 | 1988 | T.C.J. Corp |
| ----- | 258 | 87 | 1988 | Susan J Matre &c |
| ----- | 260 | 29 | 1988 | T.C.J. Corp |
| | | | | |
| | | | | |

LOCATION HAYNES HILL ROAD

BRIMFIELD

| REMARKS | BOOK | PAGE | DATE | NAME |
|---------|------|------|------|-----------------------|
| ----- | 264 | 30 | 1989 | Sherman W Boutwell |
| ----- | 272 | 40 | 1990 | Richard N Raymond &c |
| ----- | 274 | 8 | 1990 | L & L dev Corp |
| ----- | 279 | 53 | 1991 | Antonio J Batista &c |
| ----- | 279 | 82 | 1991 | Lee W Adams &c |
| | | | | |
| | | | | |

LOCATION HAYNES HILL ROAD

BRIMFIELD

| REMARKS | BOOK | PAGE | DATE | NAME |
|---------|------|------|------|-----------------------|
| ----- | 286 | 115 | 1993 | David Austin ϕ c |
| | | | | |
| | | | | |
| | | | | |
| | | | | |
| | | | | |
| | | | | |
| | | | | |

LOCATION HAYNES HILL ROAD

WALES

| REMARKS | BOOK | PAGE | DATE | NAME |
|-----------------|----------|------------------|------|--------------------------------------|
| Holland Road &c | Plans 33 | 82 & 83 | 1951 | Northeastern Gas Transmission Co. |
| Hollow Rd. &c | " 62 | 39 to 41 inc. | 1957 | Comm. of Mass. |
| ----- | " 130 | 12 | 1971 | Edward F. Jette &c |
| - - - - - | " 139 | 98 & 99 | 1972 | Peter Kmita |
| ----- | " 186 | 102 & 103 | 1979 | Ernest L Berthiaume &c |

LOCATION

HAYNES HILL ROAD

WALES

3

| REMARKS | BOOK | PAGE | DATE | NAME |
|---------------|----------------|------|-----------|--------------------|
| ----- | 274 | 76 | 1990- | Roger D Brandt |
| Church Street | 276 | 74 | 1991 | Francis E Pratt &c |
| ----- | 286 | 17 | 1993 = | Susanne C Jette |
| | | | | |
| | | | | |
| | | | | |
| | | | | |
| | | | | |

LOCATION HAYRE STREET

WESTFIELD

| REMARKS | BOOK | PAGE | DATE | NAME |
|---|--------------|------------------|------|---------------------|
| Highland Terrace St. James Ave. & Hayre St. Assessment - - - - - | Plans " M | 30 | 1920 | William A. Hayre |
| | " 58 | 112to 114inc. | 1956 | City of Westfield |
| | "135 | 28 | 1972 | William C. Lane |

LOCATION

HAYWOOD AVENUE

SPRINGFIELD

| REMARKS | BOOK | PAGE | DATE | NAME |
|------------------|------|-----------|------|-----------------------------------|
| Taylor Street &c | 231 | 18& 19 | 1985 | Spfld. Economic Develop. Corp. |
| | | | | |
| | | | | |
| | | | | |
| | | | | |
| | | | | |
| | | | | |

LOCATION HAYWOOD AVENUE
 OR
 HEYWOOD AVENUE

WEST SPRINGFIELD

| REMARKS | BOOK | PAGE | DATE | NAME |
|---------------------|---------|------|------|-----------------------------------|
| Riverview Ave. | 470 | 602 | 1890 | Geo.O.Kingsbury |
| Bridge St. | Plans 1 | 14 | 1897 | F.E.Owen |
| Columbus Park | " F | 18 | 1917 | Frank Brighenti ^{&c} |
| Cold Spring Ave. &c | " 24 | 59 | 1946 | Felia Tagliaferro &c |
| Memorial Ave. &c | " 35 | 42 | 1952 | Forbes & Wallace Inc. |

LOCATION HEYWOOD AVENUE

WEST SPRINGFIELD

| REMARKS | BOOK | PAGE | DATE | NAME |
|-----------------------|------|------|------|----------------------|
| Cold Spring Avenue &c | 240 | 99 | 1986 | L Curtis Guild Tr |
| | | | | |
| | | | | |
| | | | | |
| | | | | |
| | | | | |
| | | | | |
| | | | | |

LOCATION HAZARDVILLE ROAD

LONGMEADOW

1.

| REMARKS | BOOK | PAGE | DATE | NAME |
|--------------------------------|------|----------------|------|--------------------------------------|
| Acceptance Plans | 15 | 42 | 1936 | Inhab. Longmeadow |
| Maple Road Extn. Acceptance | " 15 | 43 | " | " " |
| Relocation of Shaker Road | " 21 | 10, 11 & 12 | 1941 | Inhab. Hampden Co. |
| Shaker Hills | " 24 | 70 | 1946 | Bradford W. Leete |
| Fairway Drive &c | " 27 | 62 | 1948 | Whitmun Corp. |
| Longmeadow St. &c | " 33 | 75 | 1951 | Northeastern Gas Transmission Co. |

LOCATION HAZARDVILLE ROAD

LONGMEADOW

| REMARKS | BOOK | PAGE | DATE | NAME |
|---|----------|--------------|------|-----------------------------|
| Fairway Drive | Plans 34 | 72 | 1951 | Whitmun Corpora- tion |
| Relocation & Acceptance - Maple Road | " 34 | 87 & 88 | " | meadow Town of Long- |
| Fairway Drive &c | " 35 | 79 | 1952 | Whitmun Corp. |
| Whitmun Road &c | " 37 | 123 & 124 | " | " " |
| Shaker - Wolf Swamp Rds Assessment | " 42 | 111 | 1954 | Town of Longmeadow |
| Discontinuance of a portion of Old Hazardville Road | " 46 | 69 | 1955 | Inhab. of Hampden County |

LOCATION **HAZARDVILLE ROAD**

LONGMEADOW

| REMARKS | BOOK | PAGE | DATE | NAME |
|---------------------------------------|--------------|------------|------|-------------------------------|
| Leetewood Drive Assessment | Plans | 88 | 1955 | Town of Longmeadow |
| Whitmun Road Assessment | " 55 | 61 32 & | 1956 | " " " |
| Maple Road Assessment | " 60 | 33 | 1957 | " " " |
| Fairway Drive Assessment | " 64 | 124 | 1958 | " " " |

LOCATION

HAZEL STREET

AGAWAM

REMARKS

~~BOOK~~
~~XXX~~

PAGE

DATE

NAME

Agawam Estates

Plans
W

82-83 1925

Norris Howard Co.

LOCATION HAZEL STREET

WEST SPRINGFIELD 1.

| REMARKS | BOOK | PAGE | DATE | NAME |
|------------------|---------|------|------|------------------------------------|
| Tatham Heights | Plans 3 | 60 | 1911 | Chas. M. Woodward |
| Tatham Heights | " 4 | 28 | 1913 | " " " |
| Tatham Heights | " 4 | 104 | 1916 | " " " |
| Tatham Heights | " 25 | 12 | 1946 | Associates Inc. Tatham Realty / |
| Wyldeewood Acres | " 27 | 83 | 1948 | " " " " |
| Wyldeewood Acres | " 30 | 68 | 1950 | " " " " |

LOCATION HAZEL STREET

WEST SPRINGFIELD

2.

| REMARKS | BOOK | PAGE | DATE | NAME |
|--|----------|----------------|------|----------------------------------|
| Wyldeewood Acres | Plans 32 | 7 | 1950 | Associates Inc. Tatham Realty |
| Wyldeewood Acres Sanitary Sewer Construction | " 56 | 66to 69inc. | 1956 | Town of West Springfield |
| Laurel Road | "181 | 116 | 1978 | Pasquale J Cardaropoli &c |
| | | | | |
| | | | | |
| | | | | |
| | | | | |

| REMARKS | BOOK | PAGE | DATE | NAME |
|--|------|----------------|------|-----------------------|
| Benjamin Ave. & Odion Avenue | File | 239 | 1908 | J. W. Wilbur |
| Right of Way for Harmon St. Trunk Sewer | " 19 | 60 | 1940 | " " " |
| Harkness Ave. &c | " 43 | 66 | 1954 | Faris J. Halon |
| Anthony Drive &c | " 72 | 67 | 1959 | Vincent A. Ferrero |
| See Book 2804 Page 524 | | | 1961 | Sewer Construction |
| Carrier Pipe Line | " 84 | 3 to 36 inc | 1962 | Jet Lines, Inc. |

LOCATION HAZELHURST AVENUE

EAST LONGMEADOW

| REMARKS | BOOK | PAGE | DATE | NAME |
|--------------------------------|-------|------|------|--------------------|
| See Book 2869 Page 54 | | | 1962 | Sewer Construction |
| Easement for Temporary Roadway | 96 | 16 | 1964 | Comm of Mass |
| Moreland St &c | " 185 | 28 | 1979 | Earl E. Pratt |
| Harmon Ave &c | 281 | 77 | 1992 | Joan J McEwan |
| | | | | |
| | | | | |
| | | | | |

LOCATION

HAZELWOOD AVE.

SPRINGFIELD

REMARKS

BOOK

PAGE

DATE

NAME

Edgeland Ave.

Plans
1

55

1898

Wm. H. Read

LOCATION HAZEN STREET

Springfield¹

| REMARKS | BOOK | PAGE | DATE | NAME |
|--|---------|------------------|------|----------------------------|
| Ven-Ture Park | Plans 8 | 124 | 1929 | A.E.Littlefield |
| Relocation of Plumtree Rd. Abbott St. to Wil- braham Rd. | " 13 | 82 to 90 Inc. | 1934 | City of Spd |
| Wilbraham Road &c | " 28 | 34 | 1948 | George L. Stephenson &c |
| Plumtree Rd. 100' W'ly | " 104 | 51 & 52 | 1966 | City of Spd. |
| Storm Water Drain | " 104 | 59 | 1966 | City of Spd. |
| Plumtree Road Assessments | " 105 | 30 | 1966 | City of Spd. |

LOCATION

HAZEN STREET

SPRINGFIELD

2

| REMARKS | Plans | PAGE | DATE | NAME |
|--------------------------------------|-------|------------|------|-------------------------|
| Balboa Drive &c | "130 | 32 & 33 | 1971 | Fred C. Hallahan Jr. |
| See Book 3646 Page 441 | | | " | ---- |
| Balboa Dr--Drain & Sanitary Sewer | " 131 | 80-81 | " | City of Spd |
| Balboa Dr--Drain & Sanitary Sewer | " 131 | 83 | " | City of Spd |
| | | | | |
| | | | | |
| | | | | |

HAZEN STREET

SPRINGFIELD

LOCATION
(from existing Hazen St westerly approximately 275 ft)

| REMARKS | BOOK | PAGE | DATE | NAME |
|-------------------------------------|------|-----------|------|------|
| See Order City Planning Board on | file | Sept. 14, | 1971 | |
| | | | | |
| | | | | |
| | | | | |
| | | | | |
| | | | | |
| | | | | |
| | | | | |