

LOCATION

G. STREET

SPRINGFIELD

REMARKS	BOOK	PAGE	DATE	NAME
Carew-Anne St.	551	603	1896	Thos. E. King
St. James Ave. Ext.	File	310	1911	" " "
N. E. Tel. & Tel. Co. & U. E. Light Co. construction				
Carew st. & Defense Housing Project	Plans 21	75	1942	United States of America





LOCATION

GAGNE

STREET

CHICOPEE

REMARKS

BOOK

PAGE

DATE

NAME

Meadow Rd.-Mill St.

Plans  
U

36

1925

Willimansett Corp  
Realty & Mtg.



LOCATION

GAIL STREET

AGAWAM

REMARKS	BOOK	PAGE	DATE	NAME
Hall St.	File	244	1908	Lyman H. Hall
Hall St.	Plans 27	8	1948	Town of Agawam
Homer St.	" 27	9	"	" " "

LOCATION

GAIL STREET

SPRINGFIELD

REMARKS	BOOK	PAGE	DATE	NAME
Tiffany Heights	Plans " 44	34	1954	Boyd & Parker, Inc.
Tiffany Heights	" 48	112	1955	" " " "
" "Section#3	" 58	98	1956	" " " "
See Book 2940 Page 121			1963	Park Purposes
See Book 3185 Page 44			1966	Sewer Construction
See Book 3191 Page 506			" "	Sewer Construction

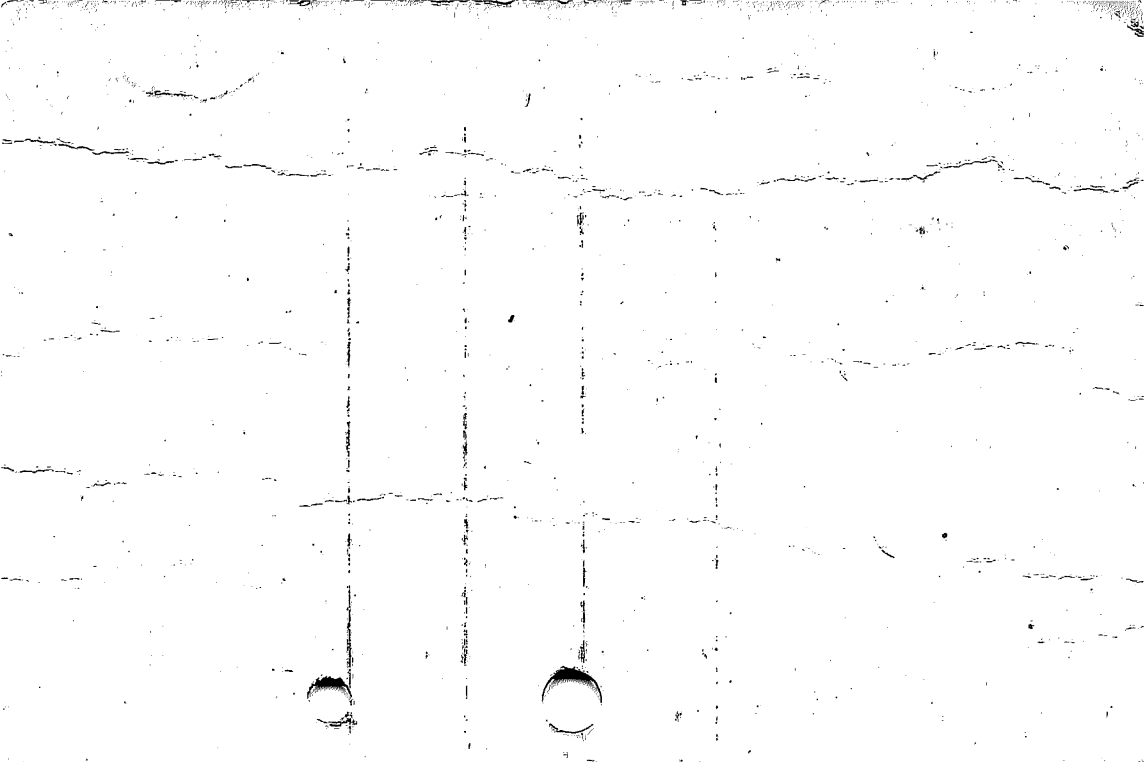

LOCATION GAIL STREET

SPRINGFIELD

REMARKS	BOOK	PAGE	DATE	NAME
See Book 3507 Page 223			1970	---
Dwight Road Sanitary Sewer Outlet	"121	122-125 inc	1970	City of Spd.
Pecousic St From Crestmont St to Gail St	"157	119	1975	City of Spd
Pecousic St Reconstruction Gail St to Crestmont St	"157	120 & 121	1975	City of Spd
Converse St. Long.	226	10 & 11	1985	Leo J Shapiro

LOCATION GAIL STREET

SPRINGFIELD 3

REMARKS	BOOK	PAGE	DATE	NAME
-----	284	11	1993	O'Connell Engineering & Financial Inc
-----	285	45	1993	O'Connell Engineering & Financial inc
-----	286	29	1993	O'Connell Engineering & Financial Inc



LOCATION GAIL STREET

SPRINGFIELD

From Sue Street westerly to 120 feet west of Pecousic St.

REMARKS	BOOK	PAGE	DATE	NAME
See Order City Planning Board On File			Jan. 13, 1956.	

LOCATION

GAINSBOROUGH STREET

SPRINGFIELD

REMARKS	BOOK	PAGE	DATE	NAME
McKnight Heights	Plans " S	78	1924	McKnight Heights Inc.
Amber St. Acceptance	" 36	81	1952	City of Spd.
Amber St. Assessment	" 36	82	"	" " "
Tapley St. &c	" 69	86-91 inc.	1958	" " "
Carrier Pipeline	" 84	3 to 36 inc	1962	Jet Lines, Inc.

LOCATION

GAINSBOROUGH STREET

SPRINGFIELD

REMARKS	BOOK	PAGE	DATE	NAME
Albany Street &c	251	7	1987	Dennis A Chaffee &c

LOCATION GALASKA STREET

WEST SPRINGFIELD

REMARKS	BOOK	PAGE	DATE	NAME
Amostown Road	Plans 34	129	1951	Paul Galaska
" "	" 43	51	1954	" "
Amostown Road	" 69	96 & 97	1958	Alice Galaska
See Book 3609 Page 231			1971	----
Easement Plan--Block Brook Street Sewers	"129	48--63 inc.	1971	Town of West Springfield
Amostown Road	"150	72	1974	Alice Galaska

LOCATION

GALASKA STREET

WEST SPRINGFIELD

REMARKS	BOOK	PAGE	DATE	NAME
Amostown Road &c	221	58& 59	1984	Estate of Alice Galaska
Amostown Rd &c	268	14	1989	Est of Alice Galaska
Pease Ave &c	269	66	1989	Peachtree Design Group Inc
Amostown Rd	272	55	1990	Peachtree Design Group
Paulson Drive	276	41	1991	Monastery Assoc Inc

LOCATION

GALE STREET

AGAWAM

REMARKS	BOOK	PAGE	DATE	NAME
Hall Street	206	70	1982	Ruth L Melbourne
Homer Street	235	96	1986	Robert Rushby &c

LOCATION GAMACHE DRIVE

LUDLOW

REMARKS	BOOK	PAGE	DATE	NAME
Erin Lane &c	243	1 & 2	1986	Imperial Real Estate &c Const Inc
-----	245	18	1987	Imperial Real Estate &c Const Inc
Erin Lane &c	245	57 & 58	1987	Imperial Real Estate &c Const Inc
-----	245	76	1987	Imperial Real Estate &c Const Inc
Erin Lane &c	254	44	1988	Imperial Real Estate &c Const Inc

LOCATION

GAMACHE DRIVE

LUDLOW

REMARKS	BOOK	PAGE	DATE	NAME
Cady Street	254	95	1988	Roger A. Gamache
Cady Street	254	96	1988	Roger A. Gamache
-----	265	113	1989	Imperial Real Estate & Const Inc
Cady Street	275	122	1991	Imperial REal Est & Const Inc &c
-----	280	19	1992	Robert Terzi

LOCATION GAMACHE DRIVE

LUDLOW 3

REMARKS	BOOK	PAGE	DATE	NAME
-----	282	102	1992	Teryl Freeman &C
Erin Lane &c	282	126	1992	Imperial Real Estate & Const
Erin Lane &c	283	9	1992	Imperial Real Estate & Copnst
Cady street	287	77	1993	William N pawlin

LOCATION

**GARABALDI ST.**

**SPRINGFIELD**

REMARKS

BOOK

PAGE

DATE

NAME

**Benham Park**

**Plans  
C**

**4**

**1915**

**Woodworth  
Elijah B.**

Davenport St &c

267

102

1989

Susan Borys

Cobb St &c

287

98

1993

Stelios Stefanoudakis

LOCATION **GARCIA STREET****SPRINGFIELD**

REMARKS	BOOK	PAGE	DATE	NAME
Dewitt Street &c	Plans " 43	50	1954	Richard A. McCullough
Chauncey Drive &c	" 47	1 & 2	1955	Richard A. McCullough &c
Dewitt Street &c	" 47	3 & 4	"	" " " "
See Book 2793 Page 169			1961	Sewer Construction
Flint St. Storm Drain & Sanitary Sewer	" 79	125 & 126	1961	City of Springfield
Dewitt Street Temporary Resurfacing	"161	110-	1975	City of Spfld

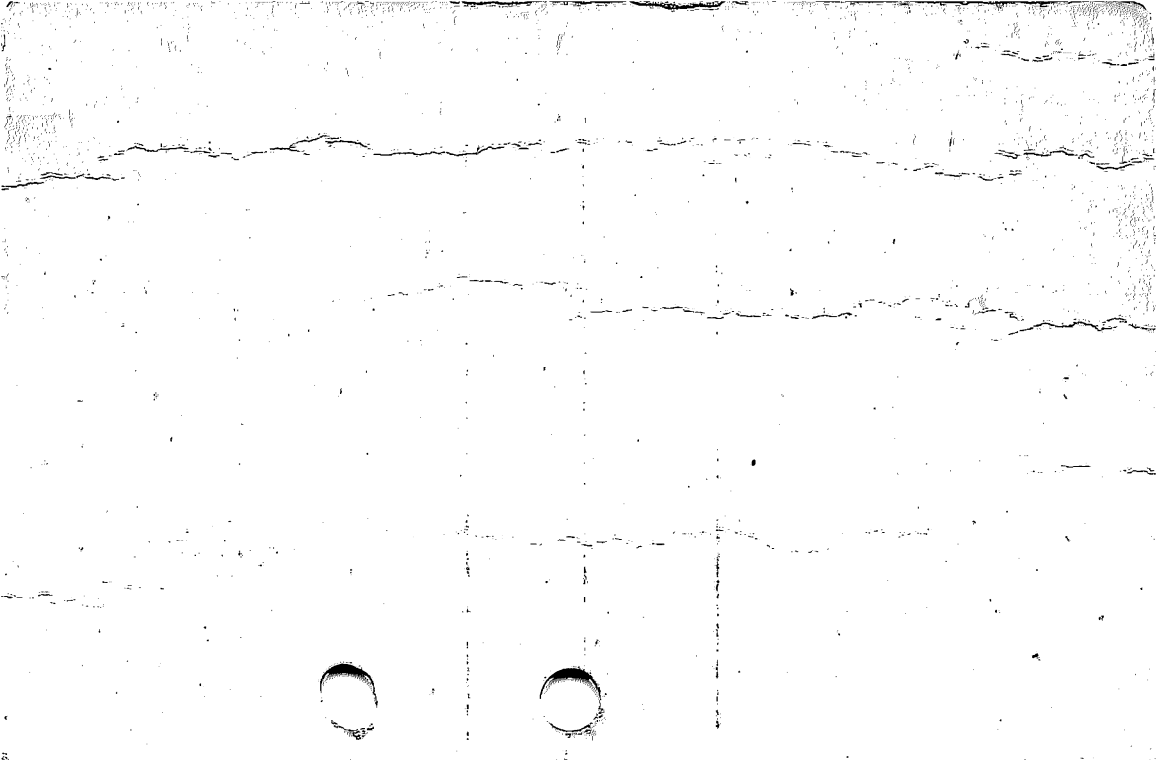

LOCATION GARCIA STREET

SPRINGFIELD

REMARKS	BOOK	PAGE	DATE	NAME
See Book 4868 Page 71			1979	-----
Temporary Resurfacing Chauncey Drive	"188	11	1979	City of Spfld
Temporary Resurfacing Flint Street	"188	14	1979	City of Spfld
Temporary Resurfacing	"188	15	1979	City of Spfld

LOCATION **GARCIA STREET**

**SPRINGFIELD**

**From Dewitt Street s'ly for 136'**

REMARKS	BOOK	PAGE	DATE	NAME
See Order City Planning Board On File			May 24, 1954.	

LOCATION GARCIA STREET

SPRINGFIELD

From Dewitt St. s'ly to Chauncey Drive.

REMARKS	BOOK	PAGE	DATE	NAME
See Order City Planning Board On File Feb. 17, 1955.				

LOCATION

GARDEN

AVE.

WESTFIELD

REMARKS

BOOK

PAGE

DATE

NAME

"Lawn Gardens"

Plans  
A

118

1914

Unit Land Co.

Lawn Gardens  
Hagan Avenue &c

"196

23

1981

G.Christianson

LOCATION GARDEN DRIVE

SPRINGFIELD

REMARKS	BOOK Plans	PAGE	DATE	NAME
Section A North Brook Road &c	" 78	55	1960	C. Brien Const. Co.
Taking for Parker St. Widening Boston Road to Vincent Street	" 89	92 to 99 inc	1963	City of Springfield
Happy Acres	" 116	2 & 3	1968	C. Brien Const. Co.



LOCATION GARDEN STREET

AGAWAM

REMARKS	BOOK	PAGE	DATE	NAME
Monroe-School	Plans K	60	1921	ward Caroline L.Hay/
- - - - -	" R	80	1924	&c Salvatore Zerra/
Relocation of Poplar St."	16	100 to 104 inc.	1937	Inhab.Hampden Co
Silver St.	" 23	9	1944	Bridge McGrath
- - - - -	" 24	130	1946	Antonio D'Agostino
Orchard Park	" 36	71	1952	Louis DePalma &c

LOCATION

GARDEN STREET

A6

REMARKS	BOOK	PAGE	DATE	NAME
Orchard Park	Plans " 39	9	1953	Louis DePalma &c
" "	" 43	11	1954	" " "
" "	" 45	86	"	" " "
-----	" 88	115	1963	Jelsomino F. Laurino &c
-----	" 89	5	1963	Jelsomino F. Laurino &c
-----	" 99	54	1965	Charles Dore

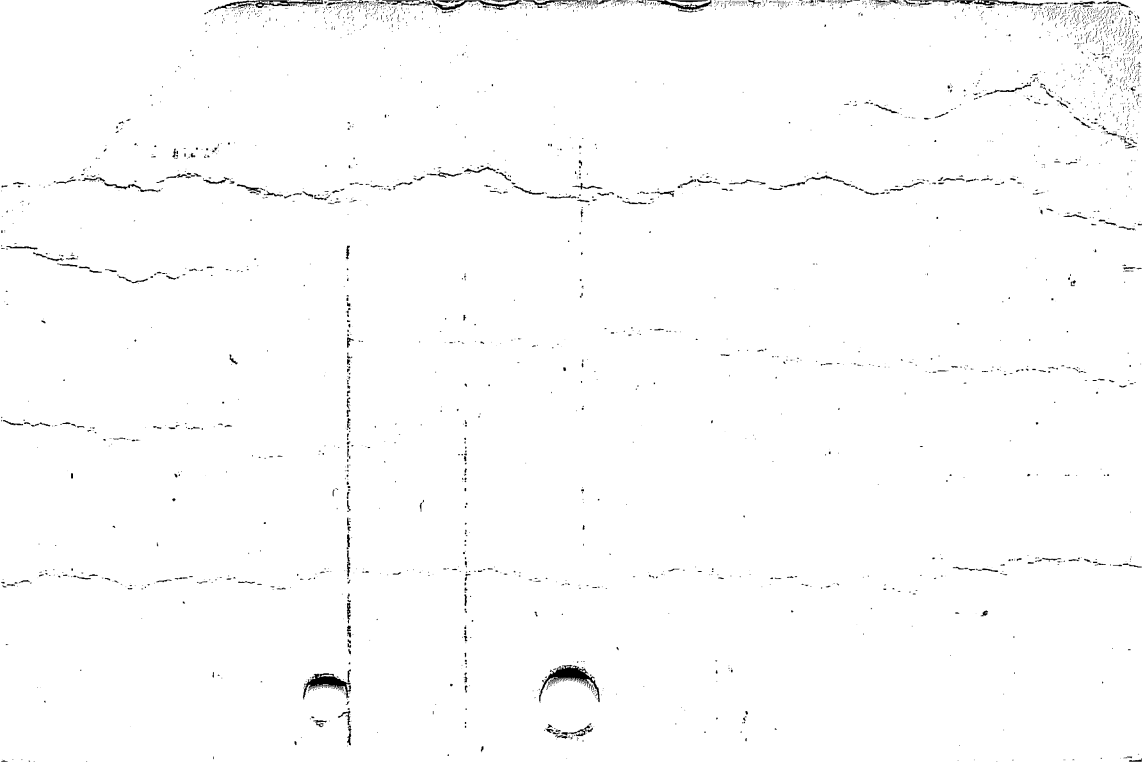

LOCATION **GARDEN STREET****AGAWAM**

REMARKS	<del>PLANS</del>	PAGE	DATE	NAME
<b>Poplar Street</b>	" 102	48 & 49	1966	<b>Agawam Developers</b>
<b>Poplar Street &amp; Sewerage System</b>	" 115	114 to 124	1968	<b>Town of Agawam</b>
<b>See Book 3399 Page 143</b>			<b>1969</b>	<b>---</b>
<b>Memorial Dr. &amp; Assess. Sanitary Sewer</b>	"116	69	1969	<b>Town of Agawam</b>
<b>Assessment Sanitary Sewer</b>	"116	70 & 71	1969	<b>Town of Agawam</b>
<b>Poplar St. Assessment Sanitary Sewer</b>	"116	72 & 73	1969	<b>Town of Agawam</b>

LOCATION

GARDEN STREET

AGAWAM

REMARKS	BOOK Plans	PAGE	DATE	NAME
Poplar Street	"135	24	1972	Ordando Graziano
<del>Poplar Street</del>	" 141	6 & 7	1973	Joseph Shibley
Memorial Drive &c	"142	122 & 123	1973	Louis DePalma &c
Orlando Street &c	" 144	40 & 41	1973	Joseph Shibley
Memorial Avenue	" 157	126	1975	Louis A. Mastroianni &c
Memorial Drive &c	" 159	102 & 103	1975	Louis DePalma &c

LOCATION GARDEN STREET

AGAWAM

REMARKS	BOOK	PAGE	DATE	NAME
-----	" 177	108	1978	Philip T Borkowsky
Franklin St Extn &c	"179	62 & 63	1978	Nancy McG Hall
- - - - -	191	22&23	1980	Comm of Mass
Garden-Street	213	110& 111	1984	W.S. Fish & Game Club Inc.
Silver Street &c	217	83	1984	Agawam Regional Industrial Park

LOCATION

GARDEN STREET

AGAWAM

REMARKS	BOOK	PAGE	DATE	NAME
Silver Street	217	96	1984	Westmass Area Development Corp
Acceptance plan for Bowles Road	218	40 & 41	1984	Town of Agawam
See Book 5657 Page 439			1984	-----
Silver Street &c	219	4 to 9	1984	Westmass Area Development Corp
Highway Purposes - - - - -	220	130	1984	Commonwealth of Massachusetts

LOCATION GARDEN STREET

AGAWAM

REMARKS	BOOK	PAGE	DATE	NAME
See Book 5727 Page 379			1984	-----
Bowles Road	221	30& 31	1984	Westmass Area Dev. Corp.
- - - - -	221	33	1984	Commonwealth of Massachusetts
- - - - -	224	64	1985	Comm. of Mass. Dept. of Public Wl
See Book 5813 Page 464			1985	-----

LOCATION

GARDEN STREET

AGAWAM

REMARKS	BOOK	PAGE	DATE	NAME
- - - - -	224	130	1985	Comm. of Mass.
See Book 5831 Page 538			1985	-----
See Book 5850 Page 305			1985	-----
See Book 5850 Page 308			1985	-----
See Book 5850 Page 312			1985	-----

LOCATION GARDEN STREET

AGAWAM

REMARKS	BOOK	PAGE	DATE	NAME
Highway Purposes - - - - -	225	122	1985	Commonwealth of Massachusetts
Highway Purposes - - - - -	225	122	1985	Commonwealth of Massachusetts
Highway Purposes - - - - -	225	130	1985	Commonwealth of Massachusetts
Highway Purposes = - - - -	226	52& 53	1985	Commonwealth of Massachusetts
Highway Purposes - - - - -	226	54& 55	1985	Commonwealth of Massachusetts

LOCATION GARDEN STREET

AGAWAM

REMARKS	BOOK	PAGE	DATE	NAME
Highway Purposes -----	226	98	1985	Commonwealth of Massachusetts
Highway Purposes	226	125	1985	Commonwealth of Massachusetts
Highway Purposes	227	1	1985	Commonwealth of Massachusetts
See Book 5880 Page 165			1985	-----
See Book 5880 Page 180			1985	-----

LOCATION GARDEN STREET

AGAWAM

REMARKS	BOOK	PAGE	DATE	NAME
Silver Street &c	231	102	1985	Westmass Area Development Corp.
Shoemaker Lane &c	"247	108- 112	1987	Westmass Area Development Corp.
Gary Place	"248	16	1987	Gary Suffriti &c
Silver Street &c	"249	19	1987	Anthony Fazio Westmass Area
Bowles Road	250	90	1987	Development Corp.

LOCATION

GARDEN STREET

AGAWAM 12

REMARKS	BOOK	PAGE	DATE	NAME
South Westfield St &c	258	25-40	1988	Town of Agawam
Poplar Street	261	16	1988	Albert J Christopher &c
Silver St &c	261	35-38	1988	DPW Agawam
Silver St &c	261	39	1988	DPW Agawam
Silver St &c	268	52	1989	Westmass Area Development Corp
Silver St &c	270	59	1990	Anthony Fazio &c

LOCATION

GARDEN STREET

AGAWAM

13

REMARKS	BOOK	PAGE	DATE	NAME
Memorial Drive	273	20	1990	Letesia Giordano
-----	279	100	1991	Norman McMahon &c
-----	280	73	1992	Alfred Provost Est
-----	282	31	1992	Norman McMahon &c
 Gary Place	282	84	1992	Joseph Ferrari &c

LOCATION GARDEN STREET

AGAWAM 14

REMARKS	BOOK	PAGE	DATE	NAME
Silver St &c	286	83	1993	westmass area Dev Cprp

LOCATION

GARDEN STREET

SPRINGFIELD

REMARKS

BOOK

PAGE

DATE

NAME

Maynard St.

Plans A

12

1913

Reed Realty Trust

Maynard St.

" A

16

"

"

"

"

Maynard St.

" P

45

1923

"

"

"

Land of Reed Realty  
Trust

" 17

112

1939

City of Spd.

Cortland St.

" 18

73

"

Reed Realty Trust

Maynard St.  
Confirmation Plan

" 25

128

1947

- - - -

LOCATION GARDEN STREET

SPRINGFIELD

REMARKS	BOOK	PAGE	DATE	NAME
See Book 2474 Page 418			1956	Sewer Construction
Acceptance	Plans " 64	51 & 52	1958	City of Spd.
Assessment	" 64	53	"	" " "
See Book 2592 Page 484			1958	Curb Construction
See Book 2617 Page 585			1958	Drain Construction
Cortland St., End of Public Way N'ly to Blunt Park School	" 75	77 - 82 inc	1960	City of Springfield

LOCATION GARDEN STREET

SPRINGFIELD

REMARKS	BOOK	PAGE	DATE	NAME
Cortland St. End of Public Way to Blunt Pk Proposed Stream Improvements Carlisle Brook	Plans " 75 "116	83 - 84 94 & 95	1960 1969	City of Springfield City of Spd.
College St &c	"198	122 & 123	1981	Kenyon College Associates Inc

LOCATION GARDEN STREET

WEST SPRINGFIELD

REMARKS	BOOK	PAGE	DATE	NAME
Elm St.	Plans D	8	1915	Peter Mosher
Relocation of Riverdale Road	" 17	28 to 30 inc	1938	Common.of Mass.
Warren St.	" 29	63	1949	George Vadnais Tr.
Laid out as State Highway-Riverdale Road &c	" 36	117 - 119 inc.	1952	Common.of Mass.

LOCATION

GARDENS DRIVE

SPRINGFIELD

REMARKS	BOOK	PAGE	DATE	NAME
Hillcrest Gardens	Plans 33	129	1951	Henry Farmer Land Co. Inc.
Confirmation Plan Parker St. &c	" 51	36	1955	Janik Const. Inc.
Sanitary Sewer Sunrise Terrace Line	" 72	88 & 89	1959	City of Spd.
See Book 2742 Page 194			1960	Sewer Construction
Section A North Brook Rd. &c	" 78	55	1960	C. Brien Const. Co.
See Book 2833 Page 477			1961	Sewer Construction

LOCATION

GARDENS DRIVE

REMARKS	BOOK Plans	PAGE	DATE	NAME
See Book 2836 Page 18			1961	Sewer Construction
Lumae St. Acceptance Wilbraham Rd. to outfall.	" 83	100 to 103 inc.	1962	City of Spd.
Lumae St. Assessment Wilb. Rd. to No. Brook Rd.	" 83	104 & 105	1962	City of Spd.
Taking for Parker St. Widening Boston Rd. to Vincent St.	" 89	92 to 99 inc.	1963	City of Spd.
Ferncliff Ave. Storm drain Sunrise Terr. to Prouty St.	" 94	65-68 inc.	1964	City of Spd.
No. Brook Rd. Storm- water drain No. Branch Pkwy. to Sunrise Terr.	"94	69-76 inc.	1964	City of Spd.

LOCATION GARDENS DRIVE

SPRINGFIELD

REMARKS	BOOK Plans	PAGE	DATE	NAME
North Brook Rd. from No. Branch Pkwy to Sunrise Terr.	94	94-101 inc.	1964	City of Spd.
Stormwater drain Parker St. to No. Branch Pkwy.	" 96	85-88 inc.	1964	City of Spd.
Assessment - Parker St. Lumae St.	" 96	89 & 90	1964	City of Spd.
Bolton St. Accept. Burns Ave. to Gary Rd.	" 96	95- 98 inc.	1964	City of Spd.
Bolton St. Assessment Burns Ave. to Gary Rd.	" 96	99 & 100	1964	City of Spd.
Ferncliff Ave. Accept. Prouty St. to Gardens Dr.	" 96	103 & 104	1964	City of Spd.

LOCATION

GARDENS DRIVE

SPRINGFIELD

REMARKS	Plans BOOK	PAGE	DATE	NAME
Ferncliff Ave. Assess. Prouty St. to Gardens Dr.	" 96	105	1964	City of Spd.
See Book 3053 Pg 503			1964	Drain Construction
See Book 3053 Page 516			1964	-----
Lumae St.	" 102	44	1966	Nelson Paige
Happy Acres	" 116	2& 3	1968	C.Brien Const. Co.

LOCATION GARDENS DRIVE

SPRINGFIELD

REMARKS	BOOK	PAGE	DATE	NAME
Bolton Street	"216	18	1984	Royal Fountain
Gary Road &c	221	36 & 37	1984	Helen Belanger Estate
Gary Road &c	228	4 & 5	1985	John M Handzel

LOCATION GARDENS DRIVE

SPRINGFIELD

Approved by default - Parker St. to Luma St.

REMARKS	BOOK	PAGE	DATE	NAME
See Order of City Planning Board	On File	July	28, 1948	

LOCATION

GARDNER AVENUE

Springfield

Changed to Gardner Place from Gardner St. southerly

REMARKS	BOOK	PAGE	DATE	NAME
See Order of City Council	---	Mar. 4	1929	On File

LOCATION GARDNER PLACE

SPRINGFIELD

REMARKS	BOOK	PAGE	DATE	NAME
See Book 4812 Page 352			1979	-----

LOCATION GARDNER PLACE

Springfield

Formerly Gardner Ave. from Gardner St. southerly

REMARKS	BOOK	PAGE	DATE	NAME
See Order of City Council	---	Mar. 4	1929	On File

LOCATION **GARDNER ROAD****CHICOPEE**

REMARKS	BOOK	PAGE	DATE	NAME
Dwight Terrace	Plans " Z	17	1927	Dwight Mfg. Company
Nichols Road	" 5	21	"	Trs. Walnut Realty Trust
Lawrence Road &c	" 47	51	1955	Chicofield Realty Corp.
Granby Road &c	" 68	53 & 54	1958	Ham Hill Developers Inc.
Coolidge Road &c	" 101	46	1965	Labell Const. Inc.
Lawrence Road &c	: 130	61	1971	Thomas Kaczowka &c

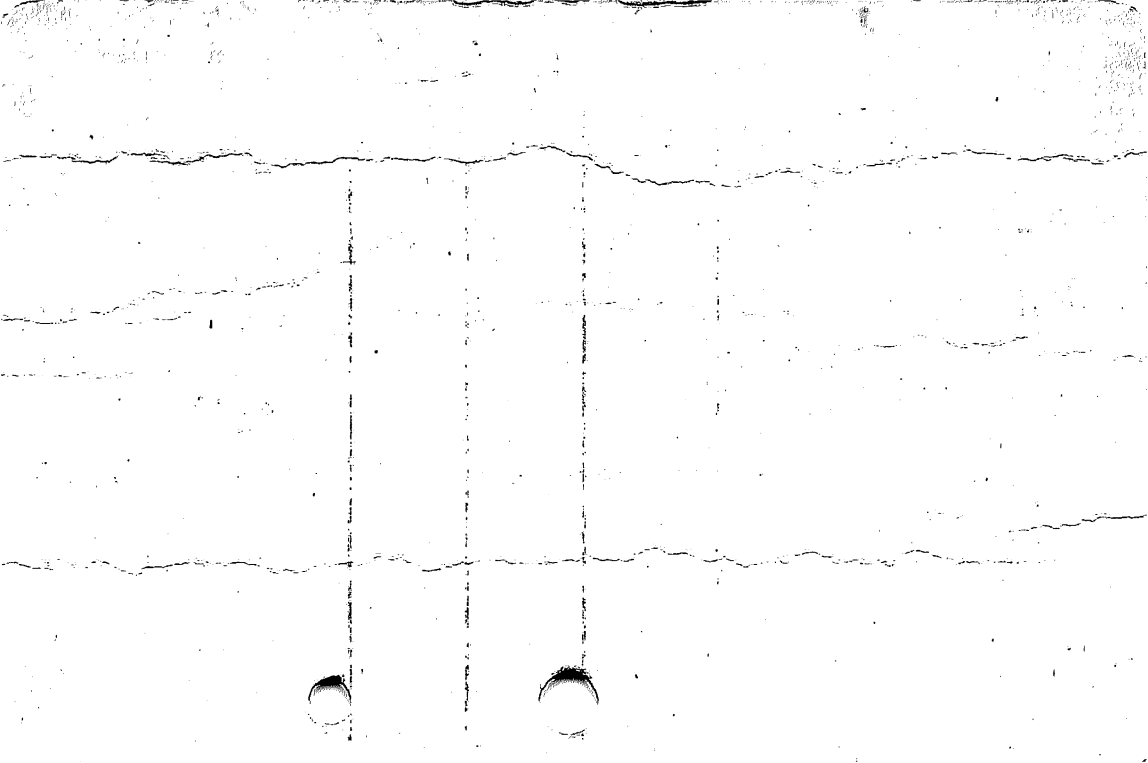

LOCATION

GARDNER ROAD

CHICOPEE

REMARKS	<del>BOOK</del> Plans	PAGE	DATE	NAME
Nichols Road &c	157	111	1975	Mary Gura
Drainage Easement Barre Circle &c	166	28 & 29	1976	City of Chicopee
Lyman Rd. &c	176	115	1978	Annette Aggard Manning
Coolidge Road &c	180	96	1978	Annette Aggard Manning



LOCATION GARDNER STREET

1.  
SPRINGFIELD

REMARKS	BOOK	PAGE	DATE	NAME
Main St.	128	110	1845	P.T.Wileox
Assessment Plans E		4	1916	City of Spd.
Elm St. to South End Bridge Proposed Dike Work	" 18	46 to 58 inc	1939	" " "
Main St. Widening from Lombard St. to Rutledge Ave.	" 20	76 & 77	1941	" " "
Hanover St. Acceptance Gardner St. to Broad St.	" 20	86	"	" " "
Proposed Discontinuance from Hanover St. to N.Y., N.H. & H.R.R. Co.	" 21	6	"	" " "

REMARKS	BOOK	PAGE	DATE	NAME
Arlington Court Acceptance	Plans 28	78	1949	City of Spd.
Arlington Court Assessment	" 28	79	"	" " "
Laid out as a State Highway Columbus Ave.	" 76	47 - 70 inc	1960	Commonwealth of Massachusetts
Columbus Ave. Taken for Highway Purposes	" 80	68 to 85 inc	1961	Commonwealth of Massachusetts
Columbus Ave. Laid out as a State Highway	" 82	74 to 97 inc	1961	Commonwealth of Massachusetts
Columbus Ave. Laid out as a State Highway	" 89	32 to 55 inc	1963	Commonwealth of Massachusetts

LOCATION GARDNER STREET

SPRINGFIELD

REMARKS	BOOK	PAGE	DATE	NAME
Route 91 &c altered & laid out as State Hgwy	Plans 128	47 to 52	1971	Commonwealth of Massachusetts
Norwood Street &c	156	60	1975	Gordon B Agnoli
South End Community Development Area II	165	50 & 51	1976	SRA
<del>South End Community</del> Development Area I	168	98 & 99	1977	SRA
South End Community Development Area I	171	34 & 35	1977	SRA

LOCATION

GARDNER STREET

SPRINGFIELD

REMARKS	BOOK	PAGE	DATE	NAME
West Columbus Ave U R project	"184	<del>34</del> to 39	1979	S R A
Main Street &c	210	26& 27	1983	Community Savings Bank

LOCATION GARFIELD STREET

HOLYOKE

REMARKS	BOOK	PAGE	DATE	NAME
Meadow St. &c	Plans " 66	94	1958	J.P.F.Realty Trust
Mosher St. &c	" 69	38-57 inc.	"	Holyoke Water Power Co.
Race Street &c	" 81	59	1961	Crompton & Knowles Packaging Corp.
Coolidge St. &c	" 122	30	1970	Noxell Corporation Holyoke Water Power Co.
Meadow Street &c	"145	50	1973	
Main Street &c	" 162	8 & 9	1975	Rockwell Int. Corporation

LOCATION GARFIELD STREET

HOLYOKE

REMARKS	BOOK	PAGE	DATE	NAME
Main Street &c	"177	62 & 63	1978	Mobil Chemical Co

REMARKS	BOOK	PAGE	DATE	NAME
Belmont Avenue &c	Plans " 63	115 & 116	1958	City of Spd.
" " "	" 63	117 & 118	"	" " "
Belmont Ave. &c	" 66	1 & 2	"	" " "
" " "	" 66	3 & 4	"	" " "
Intersection	" 103	81 & 82	1966	" " "
Intersection	" 103	104 & 105	1966	" " "

LOCATION GARFIELD STREET

SPRINGFIELD

REMARKS	BOOK Plans	PAGE	DATE	NAME
Intersection	" 103	106 & 107	1966	City of Spd, Forest Park Heights Historic District
Sumner Avenue &c	"156	105	1975	Forest Park Heights Historic District
Belmont Ave &c	173	9	1977	Raymond S. & Marion D. Gamache
Sumner Ave &c	"188	62 & 63	1979	Forest Park Heights Historic District
See Book 6126 Page 165			1968	-----

LOCATION GARFIELD STREET

SPRINGFIELD

REMARKS	BOOK	PAGE	DATE	NAME
See Book 6126 Page 168			1986	-----
Sidewalks		73&		
Sumner Avenue &c	237	74	1986	City of Spfld.
		75&		
Sumner Avenue &c	237	76	1986	City of Spfld.
Churchill St	267	103	1989	Edmund E Navarro &c

LOCATION

**GARFIELD**

**ST.**

**WESTFIELD**

REMARKS

BOOK

PAGE

DATE

NAME

**Camp Bartlett Park**

**Plans  
2**

**130**

**1907**

LOCATION GARFORD STREET

1.  
SPRINGFIELD

REMARKS	BOOK	PAGE	DATE	NAME
Sumner Ave. Extn. Plans	4	66	1915	Sumner Ave. Extn. Co.
Fiat St. &c	" 35	123	1952	Joseph Chapdelaine
Plumtree Park Annex	" 58	126 & 127	1956	Berard & Sons, Inc.
See Book 2563 Page 386			1957	Drain Construction
Sumner Ave. Alterations	" 63	62 & 63	"	City of Spd.
Sumner Ave. Alterations	" 63	64 & 65	"	" " "

REMARKS	BOOK	PAGE	DATE	NAME
Sumner Ave. Grading	Plans " 63	74 & 75	1957	City of Spd.
Sumner Ave. Grading	" 63	76 & 77	"	" " "
Sumner Ave.&c Acceptance	" 67	96 & 97	1958	" " "
Sumner Ave.&c Acceptance	" 67	98 & 99	"	" " "
Packard Ave. Acceptance Emerson St. to Regal St.	" 74	88 - 89	1960	City of Springfield
Packard Ave. Assessment Regal St. to Chalmers St.	" 74	90	1960	City of Springfield

LOCATION **GARFORD STREET**

**SPRINGFIELD**

REMARKS	BOOK Plans	PAGE	DATE	NAME
Packard Avenue Temporary Resurfacing	" 100	70	1965	City of Spd.
Packard Avenue Temporary Resurfacing	"193	12	1980	City of Spfld
Sumner Avenue &c	" 238	59	1986	Berard & Sons Inc
Sumner Avenue &c	"245	66	1987	Berard & Sons Inc.
Sumner Avenue &c	250	1	1987	Berard and Sons Inc.



LOCATION

GARIBALDI STREET

SPRINGFIELD

REMARKS	BOOK	PAGE	DATE	NAME
Boston Road	Plans 24	76	1946	Louis Bracci &c
Angelo Street	" 151	68	1974	Robert D. Rossman &c
Cobb St &c	256	50	1988	Alfred C Joyce Jr

LOCATION GARLAND AVENUE

EAST LONGMEADOW

REMARKS	BOOK	PAGE	DATE	NAME
Pecousic Park	" A Plans	62	1913	J. W. Wilbur
Worthy Ave. &c	118	61	1969	John J. Dougherty &c
Niagara St. &c	135	22	1972	Robert C. Langford
Cooley Ave. &c	150	35	1974	Robert C. Langford
See Book 4014 Page 98			"	----
Cooley Avenue &c	" 152	102	1974	Duncan A. Kirk &c

LOCATION

GARLAND AVENUE

EAST LONGMEADOW

REMARKS	BOOK	PAGE	DATE	NAME
See Book 4097 Page 77 Sewer Easement Niagara Street &c	" 156	11	1975 1975	---- Margaret J. Clark & Town of EL
See Book 4104 Pg. 335			"	---
See Book 4109 Page 321			"	----
See Book 4282 Page 347			1976	----

LOCATION GARLAND AVENUE

EAST LONGMEADOW

REMARKS	BOOK	PAGE	DATE	NAME
Cooley Avenue &c	219	72 65&	1984	Peter Verteramo &c
Cooley Avenue &c	244	66	1986	Robert C Langford &c

LOCATION

GARLAND

STREET

CHICOPEE<sup>1</sup>

REMARKS	BOOK	PAGE	DATE	NAME
	Plans			
Dixie Terrace &c	" 44	49	1954	Herbert White
Dixie Terrace	" 71	118	1959	Willwood Development Corp.
Tanglewood Street Proposed Sewer	" 79	96	1961	City of Chicopee
Proposed Sewer	" 79	98	1961	City of Chicopee
See Book 2800 Page 477			"	----
Pendleton Avenue	" 80	42	1961	West Side Builders of Spd., Inc.

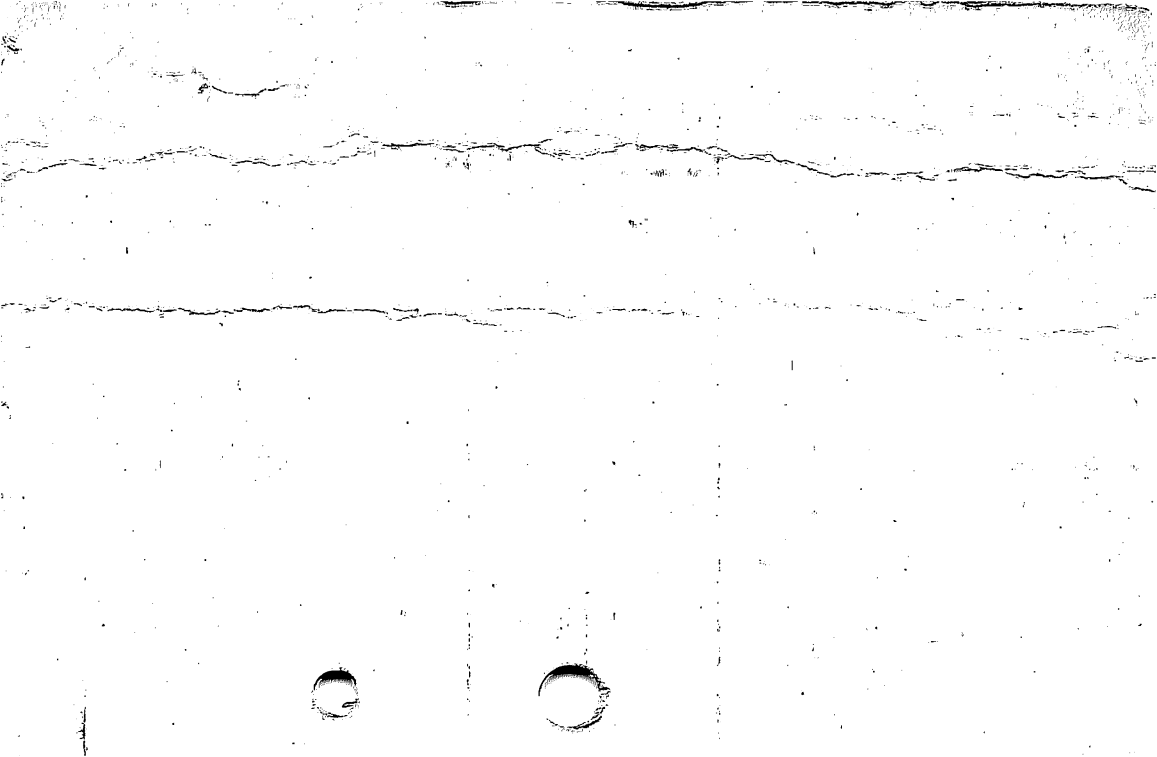

LOCATION GARLAND STREET

CHICOPEE

REMARKS	BOOK Plans	PAGE	DATE	NAME
Proposed Sewer	" 82	13	1961	City of Chicopee
Pendleton Avenue Proposed Sewer	" 82	24	1961	City of Chicopee
See Book 2834 Page 392			"	-----
Boutin Street &c	" 85	13 & 14	1962	West Side Builders of Spd. Inc.
Asselin Street &c	" 89	15 & 16	1963	Ridge Hill Acres, Inc.
"Westover Estates"	" 91	88 to 91 inc.	1963	Holyoke Water Power Company

LOCATION GARLAND STREET

SPRINGFIELD

REMARKS	BOOK	PAGE	DATE	NAME
Burnside Terrace Acceptance	Plans " 44	78 & 79	1954	City of Spd.
Sumner Ave. &c Alterations	" 63	60 & 61	1957	" " "
Sumner Ave. &c Gradings	" 63	70 & 71	"	" " "
Sumner Ave. &c Gradings	" 63	72 & 73	"	" " "
Sumner Ave. &c Alterations	" 63	80 & 81	"	" " "
Sumner Ave. &c Alterations	" 63	82 & 83	"	" " "

LOCATION GARLAND STREET

SPRINGFIELD

2.

REMARKS	BOOK	PAGE	DATE	NAME
Clough Street &c Acceptance	Plans " 68	77 & 78	1958	City of Spd.
Clough St.&c Assessment	" 68	79	"	" " "

LOCATION GARLAND TERRACE

SPRINGFIELD

REMARKS	BOOK	PAGE	DATE	NAME
Sheldon Terrace	Plans 4	48 & 49	1914	E.F.Seyler
Blaine St.&c	" 6	52	1928	City of Spd.
Acceptance Sumner Ave. to Clough St.	" 25	69 & 70	1947	City of Spd.
Assessment Sumner Ave. to Clough St.	" 25	71 & 72	"	" " "
Gifford St.Acceptance from Harkness Ave.to Burnside Terrace	" 25	73	"	" " "
Gifford St.Assessment from Harkness Ave.to Burnside Terrace	" 25	74	"	" " "
Gilman St.Acceptance from Gifford St.to Clough St.	" 25	75	"	" " "

LOCATION **GARLAND TERRACE**

**SPRINGFIELD**

REMARKS	BOOK	PAGE	DATE	NAME
<b>Paridon Street Acceptance</b>	<b>Plans " 60</b>	<b>55 &amp; 56</b>	<b>1957</b>	<b>City of Spd.</b>

LOCATION

GARNET STREET

SPRINGFIELD

1

REMARKS	BOOK Plans	PAGE	DATE	NAME
Section 4 Pencasal Manor	"127	110--113 inc.	1971	Edbert Homes, Inc
See Book 3740 Page 472			1972	---
Flora St &c Sec 5 Pencasal Manor	"138	100 & 101	1972	City of Spfld
Section 7 Pencasal Manor	"138	102 & 103	1972	City of Spfld
Pennfield St &c Sec 4 Pencasal Manor	"138	104	1972	City of Spfld
Penncastle St Sec 3 Pencasal Manor	"138	105	1972	City of Spfld

LOCATION GARNET STREET

SPRINGFIELD

REMARKS	BOOK	PAGE	DATE	NAME
Calley St &c	"177	120 & 121	1978	Labelle Custom Builders Inc
Pencasal Manor Sec 5 Calley St &c	180	62 & 63	1978	Labelle Custom Builders Inc
See Book 4751 Page 126			1979	-----
Pencasal Manor Sec 5 Labelle Dr &c	"183	88 & 89	1979	Labelle Custom Builders Inc
Pencasal Manor Sec 5 Labelle Drive	"183	90 & 91	1979	Labelle Custom Builders Inc

Approved

LOCATION **GARNET STREET**  
(approximately 1300 feet)

**SPRINGFIELD**

REMARKS	BOOK	PAGE	DATE	NAME
See Order City Planning Board on	file	June 3,	1971	

# Extension

LOCATION

GARNET STREET

SPRINGFIELD

(from Garnet St to Labelle St)

REMARKS	BOOK	PAGE	DATE	NAME
See Order City Planning Board on	file	Sept 29,	1978	

LOCATION **GARRITY STREET** or  
**GARRITY STREET**

**CHICOPEE**

REMARKS	BOOK	PAGE	DATE	NAME
Proposed Sewer Lagadia Street	Plans " 45	110	1954	City of Chicopee
Peter St. &c	" 69	75	1958	" " "
See Book 3295, Page 441			1967	Sidewalk Construction
Columba Street &c	" 154	5	1974	Anna Dzialo

LOCATION

GARRITY STREET

SP CHICOPEE

REMARKS	BOOK	PAGE	DATE	NAME
Columba Street &c	"124	116	1970	Stanley J.Rallis &c

LOCATION **GARROW AVENUE OR STREET**

**CHICOPEE**

REMARKS	BOOK	PAGE	DATE	NAME
<b>Grattan Street</b>	<b>Plans</b> " F	76	1917	<b>John J. Prew</b>
<b>Grattan Street</b>	" 61	40	1957	<b>Ronald A. Gagne</b>
See Book 3959 Page 111 Grattan St Taken for highway purposes by Dept of P. W.	"151	24	1974	---- Commonwealth of Massachusetts
See Book 4490 Page 345			1977	----
Highway Purposes	182	46 to 71	1978	Comm of Mass

LOCATION GARRY ROAD

SPRINGFIELD

name changed from Timothy Circle from Bolton St. westerly  
for approx. 720 feet.

REMARKS	BOOK	PAGE	DATE	NAME
See Order City Planning Board On		File	October 9, 1956.	

REMARKS	BOOK	PAGE	DATE	NAME
Section "B"1 Massasoit Lake Estates	Plans " 56	49	1956	Gerald E. Spear Inc.
Section "C" Massasoit Lake Estates	" 56	94	"	Spear Construction Construction
Section "C" Massasoit Lake Estates	" 50	14	"	Gerald E. Spear Inc.
Section "C" Massasoit Lake Estates	" 58	38	"	Spear Construc- tion Corporation
Section "D" Massasoit Lake Estates	" 59	23	"	Gerald E. Spear Inc.
Section "B-2" Massasoit Lake Estates	" 59	37	"	" " " "

LOCATION **GARVEY DRIVE**

**SPRINGFIELD** 2.

REMARKS	BOOK	PAGE	DATE	NAME
Crow Lane &c	Plans " 60	64 & 65	1957	Gerald E. Spear Inc.
Stapleton Road &c	" 60	92	"	Spear Constr'n/ Corporation
-18-19-20				
See Book 2551 Pages 17			1957	Sewer Construction
Section E		70 &		Spear
Massasoit Lake Estates	" 61	71	"	Con. Corporation
See Book 2555 Page 364			1957	Drain Construction
See Book 3004 Page 492			1964	Drain Construction

LOCATION Garvey Drive

Springfield<sup>3</sup>

REMARKS	BOOK	PAGE	DATE	NAME
See Book 3005 Page 52			1964	---
See Book 3007 Page 178,			1964	Amendment
Stapleton Rd. Acceptance Keddy St. to 420 Ft. N'ly of Cherokee Dr.	" 92	68 - 73	1964	City of Spd.
Stapleton Rd. Assesement Garvey Dr. to Keddy St.	" 92	74 & 75	1964	City of Spd.
Navajo Rd. Acceptance Stapleton Road to Cherokee Drive	" 92	76-81 inc.	1964	City of Spd.
Navajo Rd. Assessment Cherokee Dr. to Stapleton Road	" 92	82 & 83	1964	City of Spd.

LOCATION GARVEY DRIVE

SPRINGFIELD

REMARKS	BOOK Plans	PAGE	DATE	NAME
Acceptance Stapleton Road to Navajo Road Assessment Navajo Rd. to Stapleton Road	" 92	105-110 inc.	1964	City of Spd.
	" 92	111-113 inc.	1964	City of Spd.
See Book 3005 Page 52			1964	-----
See Book 3007 Page 178			1964	Amendment of Order
See Book 3026 Page 596			1964	Amendment of Order
Cheyenne Road Stapleton Road to Sta 8 + 70	" 101	6 & 7	1965	City of Spd.



LOCATION **GARVEY DRIVE**

**SPRINGFIELD**

From Navajo Road southwesterly for approximately 210 feet.

REMARKS	BOOK	PAGE	DATE	NAME
See Order City Planning Board On	File	May 24,	1956.	

LOCATION **GARVEY DRIVE**

**SPRINGFIELD**

**From Stapleton Road southwesterly for approximately 120 ft.**

REMARKS	BOOK	PAGE	DATE	NAME
See Order City Planning Board On	File	Aug. 9,	1956.	

LOCATION

**GARVEY DRIVE**

**SPRINGFIELD**

From Navajo Road southerly, south westerly, north westerly,  
north easterly to Stapleton Drive

REMARKS	BOOK	PAGE	DATE	NAME
See Order City Planning Board			April 22, 1957	

LOCATION GARY DRIVE

HOLYOKE

REMARKS	BOOK	PAGE	DATE	NAME
Section A Blueberry Hill	Plans " 78	49	1960	August J. Pasquini
Section B Blueberry Hill	" 86	14 & 15	1962	August J. Pasquini
See Book 2903 Page 569			"	Sewer Construction
Richard Eger Drive	230	103	1985	Ronald Collins

LOCATION

GARY DRIVE

WESTFIELD

REMARKS	BOOK	PAGE	DATE	NAME
		100 &		
Pineridge Drive &c The Bluffs	224	101	1985	Edward Shaker
Steiger Drive &c	253	98	1987	Edward Shaker &c
Royal Estates &c Wildflower Cir &c	260	120	1988	Fred Roy
Knox Circle	263	25	1989	Benny Germano
Kelly Dr &c	265	10	1989	Alan M Kasperowski &c
Kelly Dr &c	269	95	1990	Benjamin Germano

LOCATION GARY DRIVE

WESTFIELD 2

REMARKS	BOOK	PAGE	DATE	NAME
Munger Hill Rd	272	120	1990	Douglas Buckely
Kelly Dr &c	281	101	1992	<del>          </del> A Wooster &c
Munger Hill Road	282	65	1992	Jack Conboy

LOCATION GARY DRIVE

WILBRAHAM

REMARKS	BOOK Plans	PAGE	DATE	NAME
Section "F" Shady Acres	" 91	74	1963	R. P. Pidgeon, Inc.
Section "H" Shady Acres	" 91	75	1963	R. P. Pidgeon, Inc.
<b>See Book 3186 Page 217</b>			<b>1966</b>	<b>----</b>
Main Street &c	" 178	32	1978	Town of Wilbraham
Burleigh Road &c	"193	22	1980	Robert E. Blais &c

LOCATION GARY DRIVE

WILBRAHAM

REMARKS	BOOK	PAGE	DATE	NAME
Main Street &c	" 198	73	1981	Robert E Blais &c



REMARKS	BOOK	PAGE	DATE	NAME
Bolton Street &c	Plans " 51	102 & 103	1955	Janik Const. Co. Inc.
Bolton Street Sanitary Sewer	" 75	36	1960	City of Springfield Sewer
See Book 2836 Page 18 Taking for Parker St. Widening Boston Road to Vincent Street Bolton St. Accept.	" 89	92 to 99 inc 95-98	1963	1961 Construction City of Springfield
Burns Ave. to Gary Rd.	" 96	inc.	1964	City of Springfield
Bolton St. Assessment Burns Ave. to Gary Rd.	" 96	99 & 100	1964	City of Springfield

LOCATION **GARY ROAD**

2.  
**SPRINGFIELD**

REMARKS	<del>BOOK</del> Plans	PAGE	DATE	NAME
Temporary Resurfacing Timothy Circle	115	22	1968	City of Springfield
See Book 3380 Page 514			"	---
Temporary Resurfacing	"115	98 & 99	"	City of Spd.
Hampden East Parker St. &c	"126	80 & 81	1971	Crystal Dev. Co.
Parker Street &c	128	119- 120	1971	Co. Crystal Dev. Co.
Parker Street &c	132	27	1971	Crystal Dev. Corp

LOCATION

GARY ROAD

SPRINGFIELD

REMARKS	Items	PAGE	DATE	NAME
Nassau Drive &c	139	86 & 87	1972	Levitt Multi' Housing Corp
Parker Street	"195	98	1981	Edward F. Benoit
Hampden East Parker St &c	" 202	2 to 124 36&	1982	Maple Associates Helen Belanger
Parker Street &c	221	37	1984	Estate
Parker Street &c	228	4 & 5	1985	John M Handzel

LOCATION

GARY ROAD

SPRINGFIELD

REMARKS	BOOK	PAGE	DATE	NAME
Timothy Circle &c	251	59	1987	Nicholas Fiorentino
Parker St &c	276	63	1991	DPW Spfld
Parker St &c	276	65	1991	Dpw Spfld



LOCATION GARY ROAD

SPRINGFIELD

REMARKS	BOOK	PAGE	DATE	NAME
See Order City Planning Board On File Oct. 15, 1956.				

LOCATION GARY ROAD

SPRINGFIELD

name changed from Timothy Circle from Bolton St. westerly  
for approx. 720 feet.

REMARKS	BOOK	PAGE	DATE	NAME
See Order City Planning Board on File October 15, 1956.				

LOCATION **GASKILL AVENUE****WEST SPRINGFIELD**

REMARKS	BOOK	PAGE	DATE	NAME
West Spd. Gardens	File Plans	353	1913	J. W. Wilbur
West Spd. Gardens	" A	10	1913	J. W. Wilbur
West Spd. Gardens	" C	42 - 44	1915	J. W. Wilbur
Miami Street &c	" 89	17	1963	Frank Germano
Miami Street &c	" 116	1	1968	
Westfield River Interceptor Sewer	"124	108-113 inc.	1970	Town of West Spd.



LOCATION GASKILL STREET .

EAST LONGMEADOW

REMARKS	BOOK	PAGE	DATE	NAME
Springfield Gardens	File Plans	224	1911	J. W. Wilbur
Springfield Gardens	" A	70	1913	J. W. Wilbur
Newbury Street &c	" 73	59	1959	Leo M. Speight
Cedar Hill	" 85	32 & 33	1962	Leo M. Speight



LOCATION **GATEHOUSE****ROAD****HOLYOKE**

REMARKS	BOOK	PAGE	DATE	NAME
Lyman Street	Plans " 43	30	1954	D. Mackintosh & Sons Co.
Lyman Street	" 99	126	1965	James A. Curran
-----	" 159	58 & 59	1975	Holyoke Gas & Electric Dept.
Easements North Interceptor Sewer	"164	62 to 76	1976	City of Holyoke
Lyman Street	"216	51	1984	Brewer Realty Tr.

LOCATION GATES AVENUE

EAST LONGMEADOW

REMARKS	BOOK	PAGE	DATE	NAME
Borough Park	File	313	1911	Trs. Northern Realty Trust
Borough Park	File	313	1912	" " " "
Pleasant View Heights Plans 4		61	1914	Pleasant View Land Co.
Sewer Assessment North Main St. &c	" 21	108	1943	Town of East Longmeadow
Dearborn St. &c.	" 32	87	1950	" " " "
Dearborn Street	" 44	51	1954	" " " "

LOCATION GATES AVENUE

EAST LONGMEADOW

2.

REMARKS	BOOK	PAGE	DATE	NAME
Sandstone Manor	Plans " 66	72-75 inc.	1958	Kay-Vee Realty Co.Inc.
Dearborn St.&c	" 69	106 & 107	"	Town of East Long.
Dearborn Street	" 73	35	1959	Kay-Vee Realty Co., Inc.
See Book 3183 Page 663			1966	----
See Book 3183 Page 664			"	----
See Book 3184 Page 139			"	----

LOCATION GATES AVENUE

EAST LONMEADOW

REMARKS	P <del>1000</del>	PAGE	DATE	NAME
Betterment Assessment Maryland St &c	" 103	14	1966	Town of East Longmeadow
See Book 3241 Page 474			1967	Sewer Construction
See Book 3241 Page 475			"	Road Construction
Dearborn St. &c	"140	90	1972	Clarence W. Andruss &c
Dearborn Street	" 144	38	1973	C. Wendell L. Smith &c

LOCATION GATES AVENUE

EAST LONGMEADOW

REMARKS	BOOK	PAGE	DATE	NAME
Flower Street &c	212	65	1983	Robert F Trinceri &c
Flower Street &c	223	18	1985	John A. Trinceri &c
Flower Street &o	247	30	1987	David Kane
Flower Street &c	251	57	1987	David Kane

LOCATION GATES AVENUE

SPRINGFIELD 1

REMARKS	BOOK	PAGE	DATE	NAME
	Plans			
Oak Park	" A	18	1913	S.E. Phillips
Pleasant View Heights	" 4	61	1914	Pleasant View Land Co.
Allen Street &c	" 39	46	1953	Land Assets Corp.
Corcoran Boulevard &c	" 42	73 & 74	1954	" " "
Signal Hill Circle &c Proposed abandonment	"118	1	1969	City of Spd.
Signal Hill Circle &c Proposed abandonment	"118	26	1969	City of Spd.

LOCATION GATES AVENUE

SPRINGFIELD

REMARKS	BOOK	PAGE	DATE	NAME
Flower St. &c Proposed abandonment	"118	27	1969	City of Spd.
Flower Street &c	"247	30	1987	David Kane
Flower Street &c	251	57	1987	David Kane



LOCATION GATES

ST.

HOLYOKE

REMARKS	BOOK	PAGE	DATE	NAME
Elm St.	282	246	1871	W. T. Davis
Allen St.	236	57	1865	"
Chapin- Elm St. (Ireland Parish)	File	88	1848	" " "

LOCATION GATES STREET

MONSON

REMARKS	BOOK	PAGE	DATE	NAME
Cushman St.	Plans " 125	62	1970	Est. Abbie S. Duggan
State Street	"141	128	1973	Carlos C. McCray

LOCATION

GATES STRETT

PALMER

REMARKS	Plans BOOK	PAGE	DATE	NAME
Warren Street	"149	79	1974	Ida M. Zebrowski
Warren Street	" 161	76	1975	Richard G. Pelletier
Warren Street	"175	104 to 109	1977	Inhabitants of Hampden County William G
Ware Street	242	63	1986	Hurrinis &c
Warren St	283	1	1992	Kenneth E Bell Jr &C

LOCATION GATES STREET

Springfield

Changed to Hoyt St. from Oak St. easterly to Hart St.

REMARKS	BOOK	PAGE	DATE	NAME
See Order of City Council	----	----	1928	On File



LOCATION GATEWAY DRIVE

SPRINGFIELD

REMARKS	BOOK Plans	PAGE	DATE	NAME
Fairlawn St. Assessment Fenway Drive to Gateway Drive	" 82	5 & 6	1961	City of Springfield
Temporary Resurfacing Fairlawn St. Creswell Dr. to Gateway Dr.	" 110	111	1967	City of Spd.

LOCATION GATEWOOD PLACE

SPRINGFIELD

REMARKS	BOOK	PAGE	DATE	NAME
Breckwood Blvd. &c	Plans " 45	120 & 121	1954	Gatewood Estates
Gatewood Estates	" 47	20&21	1955	Gerald E. Spear
Gatewood Estates	" 76	44 - 45	1960	Gerald E. Spear
Gatewood Rd. Breckwood Blvd. E'y & N'y 1040' Temporary Resurfacing	" 99	41	1965	City of Spd.
Breckwood Circle &c	" 107	128 & 129	1967	Berkshire Avenue Properties
Breckwood Circle &c	" 110	8 & 9	1967	Berkshire Avenue Properties



LOCATION

GATEWOOD ROAD

SPRINGFIELD

1

REMARKS	BOOK	PAGE	DATE	NAME
Breckwood Blvd. &c	Plans " 45	120 & 121	1954	Gatewood Estates
Gatewood Estates	" 47	20 & 21	1955	Gerald E. Spear Sewer
See Book 2684 Page 472			1959	Construction
Gatewood Estates Breckwood Blvd. E'ly & N'ly 1040'	" 76	44 - 45	1960	Gerald E. Spear
Temporary Resurfacing	" 99	41	1965	City of Spd.
See Book 3116 Page 190			"	-----

LOCATION GATEWOOD ROAD

SPRINGFIELD

REMARKS	PLAT	PAGE	DATE	NAME
Breckwood Circle &c	" 107	128 & 129	1967	Berkshire Avenue Properties
Breckwood Circle &c	" 110	8 & 9	1967	Berkshire Avenue Properties



LOCATION GAUCHER STREET

SPRINGFIELD

REMARKS	BOOK	PAGE	DATE	NAME
Taking for Park Plans	V	2&c	1924	City of Spd
Cross Town Blvd from Hickory St to Roosevelt Ave	" 14	88 to 94	1935	" " "
Alteration Roosevelt Ave	" 36	11	1952	" " "
Alteration & Widening at the Northeast corner Roosevelt Ave & State St	" 36	12	1952	" " "

LOCATION GAUCHER STREET

SPRINGFIELD

Elimination of Private Way from Gaucher St. Ramp to

Roosevelt Ave.  
REMARKS

BOOK

PAGE

DATE

NAME

See Order City  
Planning Board

One File Oct. 31, 1950

LOCATION GAUDREAU AVENUE

LUDLOW

REMARKS	BOOK	PAGE	DATE	NAME
Lakeside Acres Evergreen Circle Improvement & Drainage	Plans " 54	84 & 85	1956	Louis P. Gaudreau &c
Improvements & Drainage	" 103	44	1966	Town of Ludlow
See Book 3188 Page 331			"	- - - - -
See Book 3188 Page 339			"	- - - - -
Holyoke Street &c	"129	17	1971	Roland L.Falconer

LOCATION GAY AVENUE

PALMER

REMARKS	BOOK Plans	PAGE	DATE	NAME
Relocation of Forest Lake Road	" 11	44 to 54 inc.	1931	Inhabitants of Hampden County
Proposed Alteration of Grade Crossing Church Street	" 16	93	1937	Inhabitants of Hampden County
Center Street &c	" 54	13	1956	Anastasia Czajka
Center Street &c	" 67	30	1958	Anastasia Czajka
High Street &c	" 79	19	1961	Anastasia Czajka

LOCATION GAY AVENUE

PALMER 2

REMARKS	BOOK	PAGE	DATE	NAME
River St &c	277	51	1991	Federal Paper Board Company Inc

LOCATION GAY TERRACE

WEST SPRINGFIELD

REMARKS	BOOK	PAGE	DATE	NAME
City View Ave. &c	Plans 30	66	1950	Aschenbach Marion S.L. /
Elm Street	"175	113	1977	Edward F Sakowicz
Elm Streett	243	111	1986	Elsie L Alexander
Elm Street	256	130	1988	Elsie L Alexander
Elm Street	269	40	1989	Elsie L Alexander

LOCATION GAY TERRACE

WEST SPRINGFIELD 2

REMARKS	BOOK	PAGE	DATE	NAME
Elm Street	287	31	1993	Elsie L Alexander

LOCATION **GAYLORD AVENUE****CHICOPEE**

REMARKS	BOOK	PAGE	DATE	NAME
Fairview Avenue	Plans " V	88	1926	Emerson Gaylord, Est.

LOCATION GAYLORD STREET

CHICOPEE

REMARKS	BOOK	PAGE	DATE	NAME
	Plans			Est.
Gaylord Ave. &c	" V	88	1926	Emerson Gaylord
		119 &		
Donlyn Drive &c	" 52	120	1955	John L. Stefanik
Donlyn Drive &c	" 53	5 & 6	"	John Stefanik
Springfield St. &c	" 96	17	1964	College of Our Lady of the Elms
Springfield Street &c	" 128	111- 112	1971	Eugene W. &c Beauchamp
Springfield St. &c	" 130	47	1971	College of Our Lady of the Elms