

IFR



LOCATION **FRANCIS AVENUE**

HOLYOKE

REMARKS	Plots	PAGE	DATE	NAME
Maple Terrace (Bldg. Sites)	" J	74	1919	Fidelity Land Co
" "	" L	42	1920	" " "
" "	" L	58	1920	" " "
Anniversary Gardens	" X	79	1926	Epstein & Shea

LOCATION FRANCES STREET

AGAWAM

REMARKS	BOOK	PAGE	DATE	NAME
North St. &c	Plans 31	23	1950	Frances M. Arnold
Acceptance	" 65	111	1958	Town of Agawam
Springfield St. &c	" 81	11	1961	Charles H. Murphy &c
Confirmation Plan Springfield St. &c	" 111	120	1968	Edward P. Shibley
Cleveland St. &c	176	124& 125	1978	Thomas J. Ennis &c

LOCATION FRANCES STREET

AGAWAM

REMARKS	BOOK	PAGE	DATE	NAME
Springfield Street &c	209	124& 125	1983	Ennis Bates Trust

LOCATION FRANCIS STREET

CHICOPEE

1

REMARKS	BOOK	PAGE	DATE	NAME
Fairview Heights Plans	30	140	1950	Nora Hafey &c
Proposed Sewer	" 33	102	1951	City of Chicopee
Fairview Heights	" 34	59	"	Nora Hafey &c
Proposed Sewer	" 34	65	"	City of Chicopee
Fairview Heights	" 35	44	1952	Nora Hafey &c
Proposed Sewer Ridgewood Road	" 38	67	"	City of Chicopee

LOCATION FRANCIS STREET

CHICOPEE

2

REMARKS	BOOK	PAGE	DATE	NAME
	Plans			
Fairview Heights	" 37	112	1952	Nora Hafey &c
Fairview Heights	" 41	72	1953	" " "
Fairview Heights	" 43	59	1954	John Stefanik
Fairview Heights	" 43	108	"	" "
Fairview Avenue &c	" 97	81	1964	Edward Korona
Fairview Avenue &c	" 98	97	1965	Philmore H. Colburn

LOCATION FRANCIS STREET

SPRINGFIELD. 1.

REMARKS	BOOK	PAGE	DATE	NAME
Connecticut Ave. Assessment	Plans 15	89	1936	City of Spd.
Acceptance	" 60	6 & 7	1957	" " "
Assessment	" 60	8 & 9	1957	" " "
See Book 2529 Page 377			1957	Curb Construction
See Book 2533 Page 121 St. Lawrence Avenue Acceptance		75 & 76	1957 "	Drain Construction City of Spd.

LOCATION FRANCIS STREET

SPRINGFIELD

2.

REMARKS	BOOK	PAGE	DATE	NAME
St. Lawrence Avenue Assessment	Plans " 61	77	1957	City of Spd.
St. Lawrence Avenue Acceptance	" 67	31 & 32	1958	" " "
St. Lawrence Ave. Assessment	" 67	33	"	" " "
St. Lawrence Avenue &c	" 77	16	1960	Frederick G. Griffiths

LOCATION FRANCIS STREET

Springfield

Formerly Champlain St. from Chicopee Rd. to St. Lawrence Ave

REMARKS	BOOK	PAGE	DATE	NAME
See Order of City Council	-- Jan.	- 26,	1928	On File

LOCATION FRANCIS STREET

WESTFIELD

REMARKS	BOOK	PAGE	DATE	NAME
The Woodlands Plans	35	55	1952	Lewis H. Aldrich &c /
Springdale Road &c	" 45	75	1954	Lane Construction Corporation &c
See Book 3211 Page 252			1966	----
Dry Bridge Road &c Benefits & Assessments	" 104	75-78 inc.	1966	City of Westfield
Aldrich Drive Benefits & Assessments	" 104	80	1966	City of Westfield
Benefits & Assessments	" 104	82	1966	City of Westfield

LOCATION

FRANCONIA CIRCLE

EAST LONGMEADOW

REMARKS	Plans	PAGE	DATE	NAME
Westwood Acres Westwood Avenue &c	"142	4 & 5	1973	Kay Vee Realty Co., Inc
Sewer Easement Westwood Avenue	" 156	30 & 31	1975	Town of East Longmeadow
See Book 4784 Page 238			1979	-----
James Street &c	197	43	1981	Donald A. Gagnon
Putting Green Circle	221	108 & 109	1985	John Youmell &c

LOCATION

FRANCONIA CIRCLE

EAST LONGMEADOW

REMARKS	BOOK	PAGE	DATE	NAME
- - - - -	248	62	1987	Gary Suffriti &c
Town View Estates				ABC
Avery Street &c	250	61	1987	Developers

LOCATION

FRANCONIA STREET

SPRINGFIELD

REMARKS	BOOK	PAGE	DATE	NAME
Tiffany St. &c	Plans 27	117	1948	Dolcourt, Inc.
See Book 2563 Page 389			1957	Sewer Construction
Dickinson St. &c	" 64	101 to 110	inc. 1958	City of Spd.
Fairway Dr. Acceptance Cooper St. to Tiffany St.	" 91	93 & 94	1963	City of Springfield
Fairway Dr. Assessment Tiffany St. to Cooper St.	" 91	95	1963	City of Springfield
Hartwick St. Acceptance Mayfield St. to Franconia St.	" 91	120 & 121	1963	City of Springfield

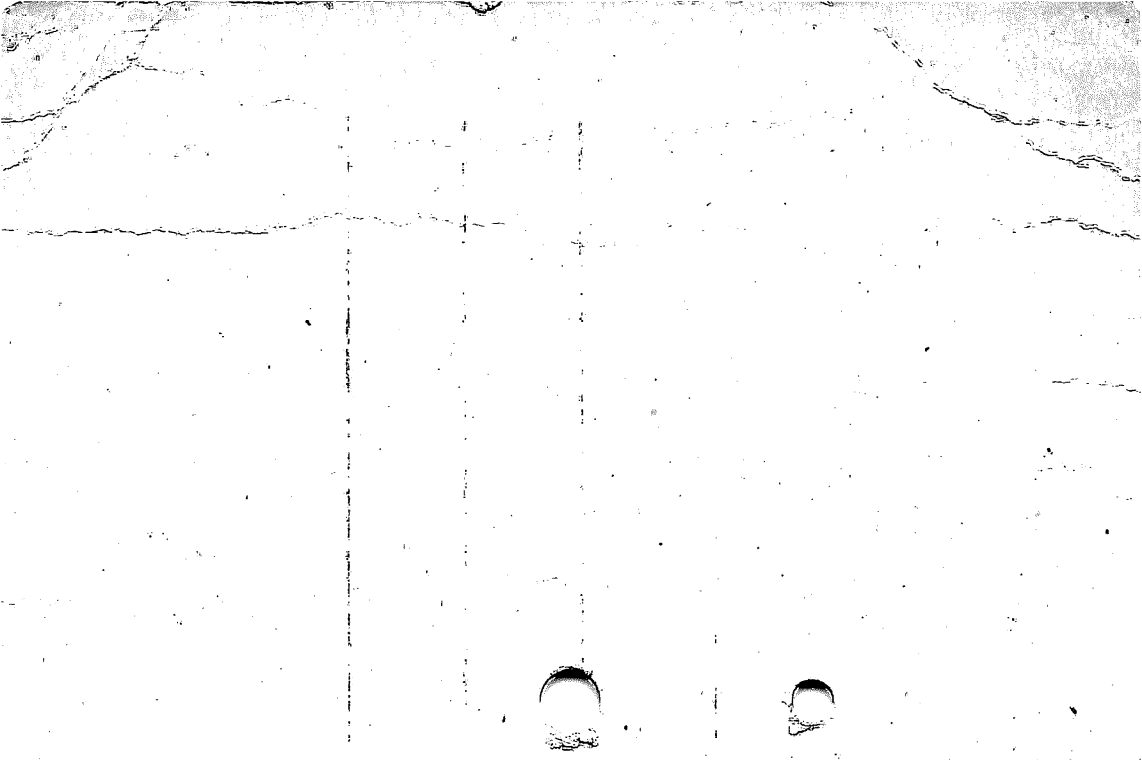

LOCATION **FRANCONIA STREET**

SPRINGFIELD

REMARKS	BOOK	PAGE	DATE	NAME
Hartwick St. Assessment Mayfield St. to Franconia St.	Plans " 91	122 & 123	1963	City of Springfield
Tiffany St. to Fairway Dr.	" 100	29 & 30	1965	City of Spd.
See Book 3133 Page 651			"	----
See Book 3137 Page 5			"	Drain Construction
Fairway Drive to Tiffany Street Red Oak Acres	" 106	33	1966	City of Spd.
Tiffany Street &c	" 132	6 & 7	1971	Frank Gotta

LOCATION **FRANK B. MURRAY STREET**

SPRINGFIELD

REMARKS	BOOK	PAGE	DATE	NAME
See Book 3591 Page 471			1971	----
Liberty Street &c	207	36 - 39	1982	New North Dental Realty Trust

REMARKS	BOOK	PAGE	DATE	NAME
Williams St.	Plans " 66	91	1958	Rene G. Lucier
" " &c Longmeadow Brook Interceptin Sewer Easement	" 68	120 & 121	"	" " "
Proposed Zonal Boundary Land & Easements taken by Town of Longmeadow	" 74	1 - 24 inc	1960	Town of Longmeadow
	" 74	112 - 115	1960	Bradford W. Leete &c
Williams Street &c	" 81	20	1961	Albert L. Mastroianni
See Book 2822 Page 254			"	Sewer Construction

LOCATION FRANK SMITH ROAD

LONGMEADOW

2.

REMARKS	BOOK	PAGE	DATE	NAME
See Book 2822 Page 259			1961	Sewer Construction
Williams Street	" 82	72	1961	Freebow Const. Co., Inc.
Easement Taking	" 92	19	1963	Town of Longmeadow
Maple Road &c	" 93	59	1964	James C. Brody &c
Section D White Oaks	" 93	77	1964	Freebow Const. Co., Inc.
Easement for Water System Facilities	" 93	78 & 79	1964	Town of Longmeadow

LOCATION FRANK SMITH ROAD

LONGMEADOW

REMARKS	BOOKS	PAGE	DATE	NAME
Country Club Manor	" 93	90 & 91	1964	Lionel A. Pratte
Williams Street Betterment Assessments	" 94	5 & 6	1964	Town of Longmeadow
Betterment Assessments	" 94	14	1964	Town of Longmeadow
See Book 3020 Page 306			1964	----
Academy Heights	" 97	32--34 inc.	1964	Bradford W. Leete &c
See Book 3098 Page 366			1965	----

LOCATION FRANK SMITH ROAD

LONGMEADOW

REMARKS	BOOK Plans	PAGE	DATE	NAME
Assessments	" 98	86	1965	Town of Longmeadow
Williams Street	" 99	27	1965	Freebow Const. Con., Inc.
Section E Frank Smith Road &c	" 99	29	1965	Freebow Const. Co., Inc.
See Redfern Drive	" 102	7	1966	
Wolf Swamp Road &c	" 102	6	1966	Longmeadow Development Corp
Wolf Swamp Road &c	" 102	76	1966	Longmeadow Development Corp

LOCATION FRANK SMITH ROAD

LONGMEADOW

REMARKS	Plans	PAGE	DATE	NAME
Extension of Wolf Swamp Road	" 107	93 & 94	1967	Town of Longmeadow
Betterment Assessments	"113	8 & 9	1968	Town of Longmeadow
Berkeley Drive Betterment Assessments	"113	10	1968	Town of Longmeadow
See Book 3329 Page 116			"	----
Kimberly Circle Betterment Assessments	"117	22	1969	Town of Longmeadow
Wolf Swamp Road &c	"124	68 & 69	1970	Quinnehtuk Co.

LOCATION **FRANK SMITH ROAD****LONGMEADOW**

REMARKS	BOOK Plans	PAGE	DATE	NAME
Wolf Swamp Road &c	"124	70	1970	Quinnehtuk Co.
Andover Road Assessment	"126	91	1971	Town of Longmeadow
Country Club Manor Barbara Lane &c	"132	121 & 122	1972	Lionel A. Pratte
Ashford Road Assessment	"133	106	1972	Town of Longmead- ow
Country Club Manor Cambridge Circle &c	"134	56 & 57	1972	Lionel A. Pratte
Confirmation Plan Wolf Swamp Road &c	"142	35	1973	Quinnehtuk Co.

LOCATION

FRANK SMITH ROAD

LONGMEADOW

REMARKS	BOOK	PAGE	DATE	NAME
Brooks Road & c	Plans 148	71	1973	Joseph Chapdelaine Inc.
Betterment Assessments Regent Circle	"151	121	1974	Town of Longmeadow
Canterbury Lane	"153	78 & 79	1974	Lawrence LaRoche
Quinnehtuk Road &c	" 159	128 & 129	1975	Quinnehtuk Co.
Berkley Dr.	173	21	1977	Jos. Chapdelaine, Inc.
Inverness Lane &c	"173	78	1977	Lawrence Laroche

LOCATION **FRANK SMITH ROAD****LONGMEADOW**

REMARKS	BOOK	PAGE	DATE	NAME
Inverness La &c	174	124& 125	1977	Town of Long.
See Book 4515 Pg. 354			"	----
-----	" 185	115	1979	Joseph Chapdelaine Inc
Inverness Lane	190	93	1980	Lawrence LaRoche
Sewer Easements	'207	64 to 75	1983	Town of Long

LOCATION

FRANK SMITH ROAD

LONGMEADOW

REMARKS	BOOK	PAGE	DATE	NAME
Berkeley Drive	229	126	1985	Jos Chapdelaine & Sons Inc.
Berkeley Drive	229	127	1985	Frank R Saia
Berkeley Dr	271	7	1990	Frank R Saia

LOCATION FRANK STREET

AGAWAM

REMARKS	BOOK	PAGE	DATE	NAME
Purity Gardens	Plans " Q	80	1924	Jas. Spiriti &c
Hunt St.	" 68	119	1958	John B. Golden &c
Meadow St. &c	" 70	22 & 23	1959	Town of Agawam
Confirmation Plan Meadow Street &c	" 85	78	1962	Esther R. Cohen
Hunt Street &c	"148	80	1973	Esther R. Cohen

LOCATION

FRANK STREET

AGAWAM

REMARKS	BOOK	PAGE	DATE	NAME
Meadow Street &c	238	4- 19	1986	Heritage Village Condominiums
See Book 6248 Page 322			1986	-----
Acceptance plan	241	53& 54	1986	Town of Agawam

REMARKS	BOOK	PAGE	DATE	NAME
	Plans			
Columba Heights Relocation of	" D	50 95to	1915	Frank Lowinski
Granby Road Drainage Easement for Mass. Turnpike Granby Road &c	" 15	99inc.	1936	Inhab. Hampden Co Mass. Turnpike Authority
Proposed Sewer	" 59	24	1956	City of Chicopee
Granby Road Proposed Sewer	" 89	67	1963	City of Chicopee
See Book 2951 Page 249			1963	----

LOCATION **Frank Street**

Chicopee

REMARKS	BOOK	PAGE	DATE	NAME
See Book 2987 Page 589			1963	-----
- - - - -	"181	117	1978	Ernest E Budd Jr &c
Granby Rd &c	257	40	1988	Michael Del Negro

LOCATION FRANK STREET

SPRINGFIELD

REMARKS	BOOK	PAGE	DATE	NAME
Redden Heights	Plans T	56	1925	Trust Redden Realty /
Redden Heights	" 7	19	1928	" " "
Parker St. Widening from Vincent St. to Old Acre Road	" 27	26, 27 & 28	1948	City of Spd.
Redden Heights	" 40	30	1953	- - - -
" "	" 41	87	"	Lawrence LaRoche
" "	" 43	3	1954	N. J. DeMont Const. Co. Inc.

LOCATION **FRANK STREET**

SPRINGFIELD

REMARKS	BOOK	PAGE	DATE	NAME
<p>Kane Street &c</p> <p>See Book 2537 Page 148</p>	<p>Plans</p> <p>" 43</p>	<p>13</p>	<p>1954</p> <p>1957</p>	<p>N. J. Demont Construction Co. Sewer & Retaining Wall Construction</p>
<p>See Book 2844 Page 522</p> <p>Kane St. Acceptance Wilbraham Road to Burns Avenue</p>	<p>" 83</p>	<p>106 to 109 inc.</p>	<p>1961</p> <p>1962</p>	<p>Drain Construction City of Springfield</p>
<p>Kane St. Assessment Wilbraham Roas to Burns Avenue</p>	<p>" 83</p>	<p>110</p>	<p>1962</p>	<p>City of Springfield</p>
<p>Acceptance Melba St. to Parker St.</p>	<p>" 83</p>	<p>111 & 112</p>	<p>1962</p>	<p>City of Springfield</p>

LOCATION FRANK STREET

SPRINGFIELD

REMARKS	BOOK Plans	PAGE	DATE	NAME
Assessment Parker St. to Melba Street	" 83	113	1962	City of Springfield
Redden Road Acceptance Wilbraham Road to Burns Avenue	" 83	123 & 124	1962	City of Springfield
Redden Rd. Assessment Wilbraham Road to Burns Avenue	" 83	125	1962	City of Springfield
See Book 2862 Page 16			"	-----
See Book 2870 Page 250			"	Amendment of Order
Parker Street Stormwater Drain Outlet	" 85	56 & 57	1962	City of Springfield

LOCATION FRANK STREET

SPRINGFIELD

REMARKS	PAGES	PAGE	DATE	NAME
Parker Street &c Reconstruction	" 104	2 - 9 inc	1966	City of Spd.
Parker St. Reconstruction Boston Rd. to Cooley St	" 106	97-100 inc	1966	" " "
Parker Street &c	230	102	1985	Louis A Schmidt &c

ON FRANKLIN AVENUE

WESTFIELD

REMARKS	BOOK	PAGE	DATE	NAME
Franklin & Ellis Sts.	Plans " 4	60	1914	Moseley Estate
" " " "	" Y	84	1927	" "
Franklin St. &c Sherman Street	" 36 " 159	98 54	1952 1975	City of Westfield Gerald W. Matthews
Franklin Street	"193	19	1980	Rita D.Devine

REMARKS	BOOK	PAGE	DATE	NAME
"Greenwood Manor" Berwick Terrace & Berwick Road Assess- ment	File Plans " 16	303 127	1911 1938	M.F. Goodrich Tr. Inhab. of Longmeadow
Assessment Proposed Sewer & Drain Franklin Road & Franklin Terrace	" 19 " 55	126 57	1941 1956	" " " Town of Longmeadow
Maple Road &c	" 56	108	"	Adolfo Guidetti &c
Berwick Road &c	" 96	125	1964	Konstanty Dziki

LOCATION FRANKLIN ROAD

LONGMEADOW

REMARKS	Page	PAGE	DATE	NAME
Franklin Terrace &c Greenwood Manor	" 101	115	1965	- - - - -
Berwick Road &c	" 103	119	1966	- - - - -
See Book 3250 Page 447			1967	----
Betterment Assessments	" 108	4	1967	Town of Longmeadow
Betterment Assessments	" 133	107	1972	Town of Longmea- dow
See Book 3677 Page 154			"	----

LOCATION FRANKLIN ROAD

LONGMEADOW

REMARKS	BOOK	PAGE	DATE	NAME
See Book 3741 Page 51			1972	---
Confirmation Plan Berwick Road	" 143	110	1973	Richard A. McCullough, Inc.
Confirmation Plan Berwick Road	"144	16	1973	Richard A. McCullough, Inc.
Edgemont Street &c	"249	26	1987	Ferncroft Street Associates
Franklin Terr &c	283	28	1992	Ferncroft St Assoc

LOCATION **FRANKLIN ROAD**

LONGMEADOW 4

REMARKS	BOOK	PAGE	DATE	NAME
Franklin Terr &c	283	29	1992	Ferncroft St Assoc

LOCATION FRANKLIN STREET EXT.

AGAWAM

REMARKS	BOOK	PAGE	DATE	NAME
Sanitary Sewer	"114	102 & 103	1968	Town of Agawam
See Book 3364 Page 241			1968	-----
Poplar St & Garden St. Sewerage System	" 115	114 to 124	1968	Town of Agawam
Garden Street &c	"179	62 & 63	1978	Nancy McG Hall
See Book 6206 Page 179			1986	-----

LOCATION **FRANKLIN ST EXTENSION****AGAWAM**

2

REMARKS	BOOK	PAGE	DATE	NAME
Highway Purposes Mill Street &c	" 239	98 to 103	1986	Commonwealth of Massachusetts
Silver Street &c	"249	19	1987	Anthony Fazio
Route 57 &c	256	15	1988	Double D Realty INC
Silver St &c	261	35-38	1988	DPW Agawam
Mill St &c	262	129	1989	Double D Rlty In ^c
Silver St &c	270	59	1990	Anthony Fazio &c

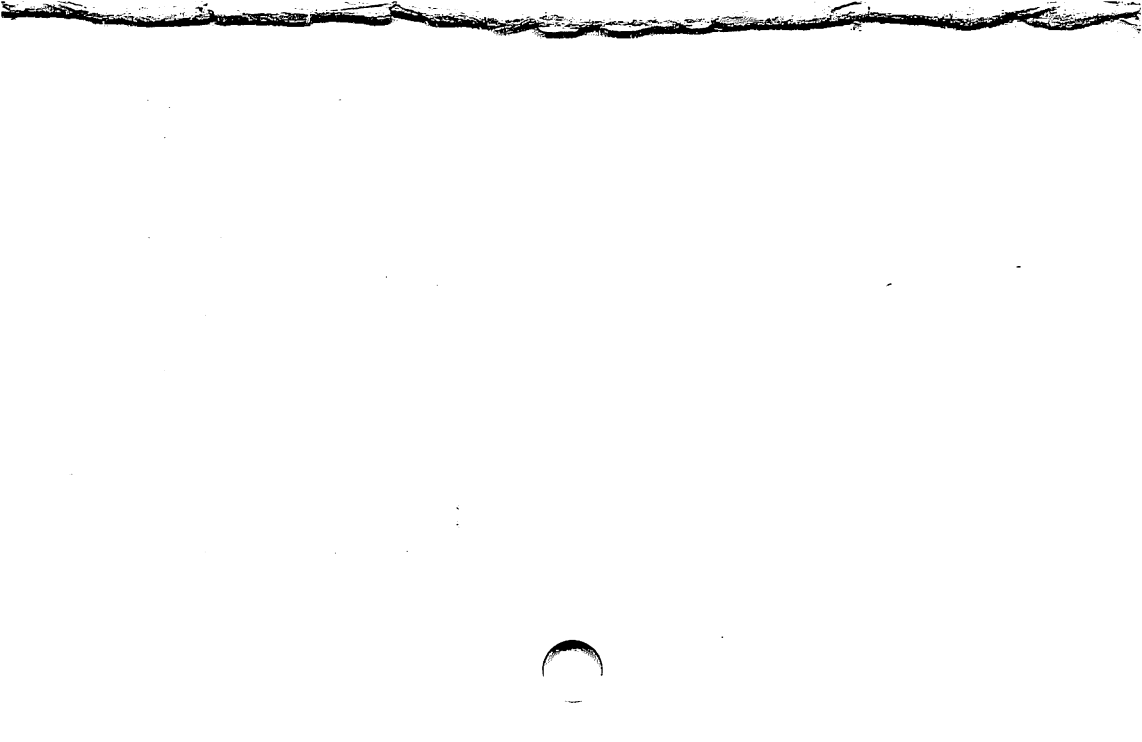

LOCATION

FRANKLIN STREET

AGAWAM

1.

REMARKS	BOOK	PAGE	DATE	NAME
Lincoln Park	File	321	1912	Jas.H.Boyle
Agawam Estates	Plans W	82 & 83	1925	Norris-Howard Co.
Mill St.	" 27	7	1948	Town of Agawam
Extended	" 27	69	"	" " "
Northerly End	" 27	70	"	" " "
Relocation of Mill St. Cooper St. to Spring- field St.	" 28	64 to 69 incl	1949	Inha.Hampden Co.

LOCATION **FRANKLIN STREET**

2
AGAWAM

REMARKS	BOOK	PAGE	DATE	NAME
Sewer	Plans 34	107 to 110 inc.	1951	Town of Agawam
Line St &c	"191	83	1980	Dolores Provost Elwood
Lincoln Street	250	122	1987	Latimer Jr &c
Line Street &c	255	21	1988	Eugene J Roy
Lincoln St	272	54	1990	Joseph Iellamo

LOCATION FRANKLIN STREET

AGAWAM 3

REMARKS	BOOK	PAGE	DATE	NAME
Mill Street	282	128	1992	Angelo P Zanotti &c

LOCATION FRANKLIN STREET

CHICOPEE

REMARKS	BOOK	PAGE	DATE	NAME
William - Hampden St	" 323	601	1875	D. F. Hale
McKinley Ave. - Springfield St.	Plans " A	81	1914	Olmsted & Tuttle Co.
Prospect Ave. - Spd St.	" U	49	1925	" " " "
See Book 2854 Page 407			1961	Sewer Construction
Marion Street &c	" 150	32 & 33	1974	Franklin Realty Corp
Marion Street &c	" 166	80	1976	Raymond E. Beaulieu

LOCATION FRANKLIN STREET

CHICOPEE

REMARKS	BOOK	PAGE	DATE	NAME
McKinley Avenue &c	"185	72 & 73	1979	Daniel O'Connell's Sons, Inc
Marion Street &c	241	24	1986	Raymond E Beaulieu

LOCATION **FRANKLIN STREET**

HOLLAND

REMARKS	Plans	PAGE	DATE	NAME
Chaffee Road &c	'163	24	1976	Karl G. Bopp

LOCATION

FRANKLIN STREET

HOLYOKE

REMARKS	BOOK	PAGE	DATE	NAME
Beacon Ave.-W.Hampden St.	388	601	1882	and Snell Loomis Pomeroy / Co
Commercial-Pine Sts. Plans	2	21	1902	Hol. Water Power /
Northampton-St. Jerome	" 2	110	1907	Jas. H. Newton
Northampton-St. Jerome	" 4	108	1917	" " "
Commercial-Pine St. Park & Sewer Purposes	" T	41	1925	Co. Hol. Water Power /
Pinehurst	" Z	34	1926	Corp. Peerless Realty /

REMARKS	BOOK	PAGE	DATE	NAME
Ladd St. Plans Y		52	1927	Oren D. Allyn
Easement for Steam Line South of Sargeant St.	" 19	97	1940	City of Holyoke
Pinehurst	" 27	42	1948	S.P. Dunn
Chestnut Street &c	" 57	35	1956	Holyoke Housing Authority
Mosher St. &c	" 69	38-57 inc.	1958	Holyoke Water Power Co.
Relocation Jackson & Franklin Sts. & Ross Ave.	" 78	1 to 8 inc	1960	City of Holyoke

LOCATION FRANKLIN STREET

HOLYOKE

REMARKS	BOOK	PAGE	DATE	NAME
See Book 2774 Page 13			1960	Relocation
High Street &c	" 142	111	1973	Williams Auto Sales Inc.
Keefe Avenue	225	58& 59	1985	Francis X O'Neill
High Street &c	250	91	1987	Dominick A Cartelli

LOCATION FRANKLIN STREET

INDIAN ORCHARD

REMARKS	BOOK	PAGE	DATE	NAME
Indian Gardens	Plans " X	30	1926	Jos. LaBelle &c

LOCATION FRANKLIN STREET

LUDLOW

REMARKS	BOOK	PAGE	DATE	NAME
East St. &c Plans C.		16	1915	A. T. & T. Co.
Proposed Extn. of Warren St. East St. to Winsor St."	27	15	1948	Town of Ludlow
Winsor St. Extended	" 30	104	1950	" " "
Taking Taking State & Meadow Sts.	" 59	71 to 73 inc.	1957	Ludlow Mfg. & Sales Co.
State St. &c	" 65	4 & 5	1958	" " " " "
Ludow Hydro Station & Red Bridge Hydro Station	" 72	40 to 45 inc	1959	Western Mass. Electric Co.

LOCATION FRANKLIN STREET

SPRINGFIELD

2.

REMARKS	BOOK	PAGE	DATE	NAME
Location of (from Cass St.)	File	51	1903	City of Spd.
Location of (Murray Hill Ave. to Genesee St.)	"	51	1904	" " "
- - - -	Plans 2	69	1905	Alice E. Adams &c
- - - -	" 2	70	"	" " " "
Location of (Cass St. to Murray Hill Ave.)	File	189	1906	City of Spd.
Location of	"	220	1907	" " "

LOCATION FRANKLIN STREET

SPRINGFIELD

3

REMARKS	BOOK	PAGE	DATE	NAME
Franklin Villa	File	216	1911	Moody Land Trust
Cass St.	"	333	1913	George C. Fisk
Cass St.	Plans 4	5	"	Wm. Lay
Underwood St.	" A	112	1914	Collins Realty Tr.
Underwood St.	" 4	70	1915	" " "
Leonard St.	" 4	78	"	" " "

LOCATION FRANKLIN STREET

SPRINGFIELD

4.

REMARKS	BOOK	PAGE	DATE	NAME
Leonard St.	Plans 4	80	1915	Collins Realty ^{Tr.} /
Leonard St.	" 4	91	1916	" " "
Leonard-Underwood Sts.	" 6	9	1917	" " "
Revised Franklin Villa	" 8	46	1923	Moody Land Trust
Nursery St. Assessment	" V	25	1925	City of Spd.
Nursery St.	" 7	9	1928	Mary J. Brennan

LOCATION FRANKLIN STREET

1.
SPRINGFIELD

REMARKS	BOOK	PAGE	DATE	NAME
Chestnut-Main Sts.	158	101	1848	Hastings-Allis/ Co.
Main St.	244	601	1867	S.Green
Webster-Vinton Sts.	527	602	1895	Adams & Bill
Murray Hill Ave.	Plans 1	34	1898	W.H.Dexter
Liberty St.	" 1	76	"	J.E.Taylor Est.
Nursery-Genesee Sts.	" 1	244	1900	J.R.Driscoll &c

LOCATION FRANKLIN STREET

Springfield

REMARKS	BOOK	PAGE	DATE	NAME
Belle St. Assessment Plans	7	47	1928	City of Spd.
Nursery St. Assessment	" "	100 & 101	1929	" " "
Nursery St. Assessment	" 10	91	1930	" " "
Nursery St. Acceptance	" 23	106	1945	" " "
Nursery St. Assessment	" 23	107	"	" " "
Crane St. Acceptance to Stafford St.	" 26	106	1947	" " "

LOCATION FRANKLIN STREET

SPRINGFIELD

6

REMARKS	BOOK	PAGE	DATE	NAME
Chestnut St.	Plans 28	99	1949	Sophia Wing
Cass St. &c	" 32	23	1950	Edward S. Decker / Inc.
Genesee St. Alter. & Widen- ing N.E. Cor. Franklin St. N.W. Cor. Liberty St.	" 44	2&3	1954	City of Spd.
Alteration & Widening NW cor. of Nursery Street	" 46	37	1955	" " "
See Book 2882 Page 1			1962	----
See Book 2906 Page 11			"	----

LOCATION

G FRANKLIN STREET

SPRINGFIELD

REMARKS	BOOK Plans	PAGE	DATE	NAME
Spd.Redevlopment Area Chestnut St. &c	" 89	77 & 78	1963	Spd.Redevlop- ment Authority
Spd.Redevlopment Area Boundary Survey Map	" 89	111 to 112 inc	1963	Spd.Redevlop- ment Authority
Main St.&c Spvingfield Redevlopment Area	" 90	23 & 24	1963	Spd.Redevlop- ment Authority
See Book 2953 Page 7			1963	----
See Book 2955 Page 453			1963	----
See Book 2962 Page 513			1963	----

LOCATION FRANKLIN STREET

SPRINGFIELD

REMARKS	BOOK	PAGE	DATE	NAME
See Book 3083 Page 434			1964	----
See Book 3100 Page 199			1965	----
See Book 3101 Page 451			"	Partial Abandonment
To be Abandoned	" 98	94 & 95	1965	City of Spd.
To be abandoned Main St. to Chestnut St."	" 99	78 & 79	1965	City of Spd.
See Book 3119 Page 523			"	----

LOCATION FRANKLIN STREET

SPRINGFIELD

REMARKS	BOOK Plans	PAGE	DATE	NAME
Spd.Redevlopment Area Stafford St. &c	" 101	1 & 2	1965	Spd.Redevlopment Authority
Spd.Redevlopment Area Belle Street &c	" 101	3 & 4	1965	Spd.Redevlopment Authority
See Book 3142 Page 525			1965	-----
Main St. &c Taken for highway purposes	" 101	123-125 inc.	1965	Commonwealth of Massachusetts
Relocation Sanitary sewer & storm drain	" 102	12 & 13	1966,	City of Springfield
Franklin St.Storm daran Cass St.Swly about 575'	" 102	14 & 15	1966	City of Springfield

LOCATION **FRANKLIN STREET**

SPRINGFIELD

REMARKS	BOOK	PAGE	DATE	NAME
See Book 3168 Page 646			1966	----
See Book 3168 Page 647			"	----
See Book 3168 Page 648			"	Drain Construction
See Book 3184 Page 325			"	Partial Discontinuance
To be Abandoned Main to Chestnut St.	Plans 103	16 & 17	"	City of Spd.
See Book 3212 Page 434			"	----

LOCATION FRANKLIN STREET

SPRINGFIELD

REMARKS	BOOK Plans	PAGE	DATE	NAME
See Book 3213 Page 531			1966	----
Liberty Street Northerly Abandoned Chestnut St.	" 104	98 & 99	1966	City of Springfield
N'yly about 800 ft.	" 104	120 & 121	1966	City of Spd.
See Book 3215 Page 353			"	----
See Book 3215 Page 556			"	----
See Book 3236 Page 235			1967	----

LOCATION **FRANKLIN STREET**

SPRINGFIELD

REMARKS	Plans BOOK	PAGE	DATE	NAME
Charles Street Abandonment	" 106	68	1966	City of Spd.
Belle St. to be abandoned from 392 ft Sly of Cass St. to Franklin St.	" 107	32 & 33	1967	City of Spd.
To be abandoned from Main St. to Chestnut St	" 107	34 & 35	1967	" " "
Greenwood St. to be abandoned Main St. to Chestnut St.	" 107	36 & 37	1967	" " "
See Book 3250 Page 486			"	----
Dwight St. &c Taken for highway purposes	" 108	78	1967	Commonwealth of Massachusetts

LOCATION FRANKLIN STREET

SPRINGFIELD

REMARKS	BOOK	PAGE	DATE	NAME
See Book 3317 Page 38			1968	----
Chestnut St. Alteration--Liberty St. to Congress St.	" 111	102 & 103	1967	City of Spd.
Liberty St. widening Chestnut Street to Franklin Street	" 112	48 & 49	1968	City of Spd.
Main St. Alteration and Reconstruction Gridiron St. to I-291	"117	2--7 inc.	1969	City of Spd.
Saab Court--Acceptance Franklin Street westerly 290 feet	"119	123 & 124	1969	City of Spd.
Nursery St. &c	"126	62 & 63	1971	S.R.A. &c

LOCATION FRANKLIN STREET

SPRINGFIELD

REMARKS	BOOK	PAGE	DATE	NAME
See Book 4110 Page 393			1975	----
See Book 4192 Page 1			"	----
Vinton Street &	"171	115	1977	S R A
Liberty St &c	"198	90 & 91	1981	Consolidated Rail Corp
Taylor St &c	206	80 & 81	1982	Memorial Develop- ment Corp

LOCATION FRANKLIN STREET

SPRINGFIELD

REMARKS	BOOK	PAGE	DATE	NAME
Taylor Street &c	217	4 & 5	1984	Spfld Economic Dev Corp

LOCATION FRANKLIN STREET

Springfield

Changed to Corthell St. from Oak St. to Pine St. I.O.

REMARKS	BOOK	PAGE	DATE	NAME
See Order of City Council	----	----	1928	On File

ON

FRANKLIN STREET

WESTFIELD

REMARKS	BOOK	PAGE	DATE	NAME
Allen Ave.	Plans 1	78	1898	C.D.Allen's Est.
Allen Ave.-McKensie Ave.	" 2	99	1906	Malone & Phelps
Allen Ave.	File	241	1908	C.D.Allen's Est.
- - - -	Plans 3	97	1912	Malone & Phelps
Franklin Terrace	" B	4	1914	Jensen Marcoulier & /
Franklin Park	" B	14	"	Eastern Land Trust

LOCATION

FRANKLIN STREET

WESTFIELD

REMARKS	BOOK	PAGE	DATE	NAME
Ellsworth-Franklin Ave.	Plans 4	60	1914	Moseley Estate
Highland View St. &c	" T	17	1924	Lewis A. Richards
Ellsworth St.-Franklin Ave.	" Y	84	1927	Moseley Estate
- - - -	" 7	74	1928	Beacon Oil Co.
Summer St.	" 11	43	1931	Standard Oil Co.
Conner Ave.	" 25	56	1947	Thomas Dyson Est.

LOCATION

FRANKLIN STREET

WESTFIELD

3

REMARKS	BOOK	PAGE	DATE	NAME
	Plans			
Franklin Ave. & Altered & laid out as a State Highway	" 36	98	1952	City of Westfield
	" 39	76	1953	Common. of Mass.
Greylock Street & Conner Avenue	" 51	94	1955	Duane B. Meacham &c
	" 68	122	1958	John C. Brooks &c
See Book 2821 Page 35			1961	Off-Street Parking
Elm St.	171	30	1977	Humble Oil Refin- ing Co.

LOCATION FRANKLIN STREET

WESTFIELD

REMARKS	BOOK	PAGE	DATE	NAME
Smith Avenue &c	"177	86	1978	Marguerite F Dupont
Sumner Street &c	" 188	127	1980	Paul E Jenney
Franklin Avenue	"193	19	1980	Rita D.Devine
Maple Street &c	"204	32	1982	Wellesley College
Route 20 &c	210	72& 73	1983	&c Michael G Porter

LOCATION FRANKLIN STREET

WESTFIELD

REMARKS	BOOK	PAGE	DATE	NAME
Orange Street &c	210	109	1983	Margaret L Fox Glen
Ellsworth Street	222	87	1985	Korostynski Glen
- - - - -	224	30	1985	Korostynski Getty Oil Co.
Maple Street	227	109	1985	Eastern Operation Glenna
Ellsworth St	260	98	1988	Korostynski

LOCATION

FRANKLIN STREET

WESTFIELD

REMARKS	BOOK	PAGE	DATE	NAME
Elm Street	261	10	1988	Paul S Allen
Morris Street	277	87	1991	Mary Lee Stiegler
Stratfield Ave &c	282	38	1992	Linda E Andrews

REMARKS	BOOK	PAGE	DATE	NAME
"Greenwood Manor"	File	303	1911	M.F. Goodrich, Tr. Consolidated
"Loleta Park(2)" Franklin Road	" Plans	303	1913	Land Trust Inhab. of
Assessment Proposed Sewer & Drain Franklin Road & Franklin Terrace	" 19	126	1941	Longmeadow Town of Longmeadow
Ferncroft Street Assessment	" 55	57	1956	" " "
Loleta Park	" 66	55 & 56	1958	Consolidated Land Trust

REMARKS	BOOK	PAGE	DATE	NAME
Maple Terrace Betterment Assessments	Plans " 75	10	1960	Town of Longmeadow Konstanty
Franklin Road &c	" 96	125	1964	Dziki
Franklin Road &c Greenwood Manor	" 101	115	1965	Gr - wood - nor
Franklin Road &c	" 103	119	1966	- - - - -
Betterment Assessment	"133	107	1972	Town of Longmeadow

LOCATION

FRANKLIN TERRACE

LONGMEADOW

REMARKS	BOOK	PAGE	DATE	NAME
Edgemont Street &c Franklin Rd &c	"249 283	26 28	1987 1992	Ferncroft Street Associates Ferncroft St Assoc
Franklin Rd &c	283	29	1992	Ferncroft St Assoc

LOCATION FRANKS DRIVE

HOLYOKE

REMARKS	BOOK	PAGE	DATE	NAME
Mayerville	Plans 30	83	1950	Joseph R. Mayer

LOCATION FRANKWYN TERRACE OR STREET EAST LONGMEADOW

REMARKS	BOOK	PAGE	DATE	NAME
Merriam St.	Plans C	9	1915	R.F.Merriam
Merriam St.	" F	52	1917	" " "
Merriam St.	" 6	35	1928	" " "
Sewer Assessment North Main St.&c	" 21	108	1943	Town of East Longmeadow
Merriam St.&c	" 23	86	1945	Leo M. & Edward B. Speight
North Main St.&c	" 68	66	1958	Comm. of Mass.

LOCATION **FRANKWYN TERRACE OR STREET**

EAST LONGMEADOW

REMARKS	BOOK	PAGE	DATE	NAME
Lester St &c	" 131	73	1971	East Longmeadow
Lester Street	" 156	37	1975	East Longmeadow

LOCATION **FRANZ STREET****SPRINGFIELD**

REMARKS	BOOK	PAGE	DATE	NAME
Alterations Carroll St.&c	Plans " 64	99 & 100	1958	City of Spd.
Dickinson St.&c	" 64	101 to 110inc.	"	" " "
Craig St. Acceptance	" 69	128	1959	" " "
Gowey St. Tiffany St. to Bassing St.	" 97	26	1964	City of Springfield
Groveland St Acceptance Carroll St to Tiffany St	"123	97	1970	City of Spfld
See Book 3587 Page 545			1971	----

LOCATION FRANZ STREET

SPRINGFIELD

REMARKS	BOOK	PAGE	DATE	NAME
See Book 4488 Page 117			1977	----
Tiffany to Bassing St.	173	51	1977	City of Spd.
" " "	173	52	1977	City of Spd.
See Book 4509 Page 387			"	----

LOCATION FRASER DRIVE

EAST LONGMEADOW

REMARKS	BOOK Plans	PAGE	DATE	NAME
Hampden Road	" 60	13	1957	Robert A.F. Johnson
See Book 3132 Page 224		94 &	1965	---- Robert A.
Rolling Meadows Lane	216	95	1984	F. Johnson
See Book 6082 Page 515			1987	-----

LOCATION FRED AHREND CIRCLE

SOTUHWICK 1

REMARKS	BOOK	PAGE	DATE	NAME
Sheep Pasture Rd	281	6	1992	Southwick Housing Authority

REMARKS	BOOK	PAGE	DATE	NAME
Claus Anderson Road	Plans " 42	92	1954	George Poudrier
" " "	" 43	6	"	" " "
-----	" 45	88	"	Joseph L. Hebert &c
Granville Road	" 62	78	1957	-----
-----	"133	98	1972	John Boone
- - - - -	"138	40	1972	Ray L. Bartlett Jr &c

LOCATION FRED JACKSON ROAD

SOUTHWICK

REMARKS	BOOK Plans	PAGE	DATE	NAME
-----	' 121	110 & 111	1970	R.P. Brzoska &c
John Mason Road	' 135	25	1972	Robert A. Brooks &c
-----	' 142	69	1973	Ray L. Bartlett Jr. &c
-----	" 150	100	1974	Ray L. Bartlett Jr. &c
Klaus Anderson Rd. &c	" 150	101	1974	Alan H. Brooks &c
Relocation of Klaus Anderson Road	'153	114 to 119	1974	Town of Southwick

LOCATION FRED JACKSON ROAD

SOUTHWICK

REMARKS	XBOOKX Plans	PAGE	DATE	NAME
-----	155	31	1974	Ray L. Bartlett Jr. &c
-----	155	88	1975	Robert A. Brooks &c
-----	194	96	1981	John T Ball &c
- - - - -	222	85	1985	Andrew D. Keenan
- - - - -	225	42& 43	1985	Walter Solek &c

LOCATION FRED JACKSON ROAD

SOUTHWICK

REMARKS	BOOK	PAGE	DATE	NAME
Klaus Anderson Road	" 232	81 & 82	1986	Kenneth White &c
-----	258	116	1988	Walter F Solek &c
-----	269	87	1989	Todd M Brown &c
-----	284	95	1993	William K Erhart
-----	285	93	1993	William K Erhart

LOCATION **FREDERIC STREET****SPRINGFIELD**

REMARKS	BOOK	PAGE	DATE	NAME
	Plans			
Warner Acres Plan #1	" 43	96	1954	Earl L. Warner, Tr.
Warner Acres	" 43	97	"	" " " "
Lucerne Road & Taking Parker Street	" 43	116	"	Stich & Abrahams
Widening Boston Road to Vincent Street	" 89	92 to 99 inc	1963	City of Springfield
See Book 3094 Page 368			1965	Sewer Construction
Parker St. Reconstruction- Boston Rd. to Cooley St	"109	116 & 117	1967	City of Spd.

LOCATION

FREDERIC STREET

SPRINGFIELD

REMARKS	Plans	PAGE	DATE	NAME
Hiram Ave--Frederic St to Hamilton St	"145	4	1973	City of Spfld
Hiram Ave Assessment Frederic Street to Hamilton Street	"145	5	1973	City of Spfld
Parker Street	225	116	1985	Daniel Thomas

LOCATION **FREDERIC STREET**

SPRINGFIELD

From Jerilis Drive e'ly for 148 Feet

REMARKS	BOOK	PAGE	DATE	NAME
See Order City Planning Board On File July 8, 1954.				

LOCATION FREDERICK STREET

CHICOPEE

REMARKS	BOOK	PAGE	DATE	NAME
Meadow Rd.-Florence Ave.	Plans 3	4	1910	John Goodhind
Mountain View	File	312	1911	" "
Proposed Sewer from Old Field Road	Plans 32	71	1950	City of Chicopee
Proposed Sewer Extension in Wayfield Ave.	" 32	80	"	" " "
Poplar Street &c	" 80	12 & 13	1961	Edbert Homes, Inc.
Proposed Sewer	" 96	51	1964	City of Chicopee

LOCATION FREDERICK STREET

CHICOPEE

REMARKS	BOOK	PAGE	DATE	NAME
See Book 3052 Page 126			1964	----
Proposed Sewer	"118	128	1969	City of Chicopee
See Book 3456 Page 390			"	----
See Book 3456 Page 390			"	----
Old Farm Manor Dayton Street &c	225	98- 111	1985	CCB Inc.

LOCATION **FREDERICK STREET****CHICOPEE**

REMARKS	BOOK	PAGE	DATE	NAME
Arthur Street &c	229	123	1985	Thomas John Szumny &c
Arthur St	276	42	1991	Joseph S Czabaj or C
Arthir St &c	277	60	1991	Arclair Builders Inc
Wilson Ave &c	278	70	1991	Arthur Abel Probate
Arthur St &c	279	93	1991	Arclair Builders

LOCATION FREDERICK STREET

CHICOPEE 4

REMARKS	BOOK	PAGE	DATE	NAME
Arthur St &c	279	121	1992	Richard Szydziak &c

LOCATION **FREDERICK STREET**

SPRINGFIELD

REMARKS	BOOK	PAGE	DATE	NAME
See Book 3231 Page 18			1966	- - - - -
See Book 3236 Page 4			1967	Drain Construction
Parker Street to Jerilis Drive Stormwater Drain	" 106	70 & 71	1966	City of Spd.
Assessment Parker St. to Jerillis Drive	" 106	72	1966	City of Spd.
Hamilton St. Stormwater Drain Parker St. to Merrill Road	" 106	73-76 inc	1966	City of Spd.
Jerilis Drive Stormwater Drain Grayson Drive N'y 1600 ft.	" 106	79-82 inc	1966	City of Spd.

LOCATION

FREDERICK STREET

WEST SPRINGFIELD

REMARKS	BOOK	PAGE	DATE	NAME
Labelle Street	2	147	1908	Edesse Labelle
Labelleville	" D	21	1915	Edesse Labelle
Labelleville	" M	4	1921	Israel Labelle
LaBelle Street Sanitary Sewer Const	"71	88 & 89	1959	Town of West Springfield
See Book 3991 Page 118			1974	---
Taking Plan for Street purposes	"152	25 to 27	1974	Town of West Springfield

LOCATION FREDERICK STREET

WEST SPRINGFIELD

REMARKS	BOOK	PAGE	DATE	NAME
Howard Street &c	224	91	1985	Victor E Thomas
Oglore Street &c	"229	47 32-	1985	Victor E. Thomas Kenmore
Brush Hill &c	231	35	1985	Company &c

LOCATION

FREDETTE STREET

CHCIOPEE

REMARKS	BOOK	PAGE	DATE	NAME
Collins St &c	281	74-75	1992	Westview Dev Assoc Ltd Ptnrshp

LOCATION FREDETTE STREET

SPRINGFIELD

1

REMARKS	BOOK	PAGE	DATE	NAME
Keddy Street &c	Plans " 48	124 to 126 inc.	1955	Kay-Vee Realty Co. Inc.
See Book 2487 Page 458			1956	Sewer Construction
See Book 3143 Page 136			1965	Drain Construction
See Book 3143 Page 345			"	----
Keddy Street &c	" 101	10 & 11	"	City of Spd.
Keddy St. Sta 11 + 50 to Bradley Road	" 101	18 & 19	1965	City of Spd.

LOCATION FREDETTE STREET

SPRINGFIELD

REMARKS	BOOK Plans	PAGE	DATE	NAME
Kirk Drive Keddy St. to Fredette St.	" 101	20 & 21	1965	City of Spd.
Assessment Bradley Rd. to Keddy St.	" 106	34	1966	City of Spd.
Keddy St. Assessment Bradley Road Wily 1484.54 + - feet	" 106	44 & 45	1966	City of Spd.
Kirk Drive Assessment Keddy Street to Fredette Street	" 106	46	1966	City of Spd.

LOCATION

FREDIE STREET

WEST SPRINGFIELD

REMARKS	BOOK	PAGE	DATE	NAME
Labelle Street	" 2	147	1908	Edesse Labelle

LOCATION

FREE STREET

WESTFIELD

REMARKS	Plans	PAGE	DATE	NAME
Elm Street &c	"145	60	1973	Lambson Furniture Co.
Main Street &c	" 203	98 & 99	1982	General Shepard Headquarters Co
Monroe St &c	273	78-84	1990	Marketplace Devel- opers Corp

LOCATION FREEDOM STREET

CHICOPEE

REMARKS	BOOK	PAGE	DATE	NAME
Liberty Plains Addition	Plans G	2 & 3	1917	Maynard Land Co.
Proposed Sewer from Old Field Road	" 32	73	1950	City of Chicopee

LOCATION

FREEDOM WAY

SPRINGFIELD

REMARKS	BOOK	PAGE	DATE	NAME
Boston Road &c	"246	109- 112	1987	Boston Road - Mobilehome Park

LOCATION FREEMAN AVENUE

SPRINGFIELD

REMARKS	BOOK	PAGE	DATE	NAME
Liberty Manor	Plans 4	9	1913	Eastern Land Co.
Wilber St. Acceptance Freeman Ave. to Kendall St.	" 27	2	1948	City of Spd.
Wilber St. Assessment Freeman Ave. to Kendall St.	" 27	3	"	" " "
Acceptance	" 29	52	1949	" " "
Assessment Oakhurst St. &c	" 29	53	"	" " "
Assessment	" 67	85	1958	" " "

LOCATION FREEMAN AVENUE

SPRINGFIELD

2.

REMARKS	BOOK	PAGE	DATE	NAME
Utica St.&c Assessment	Plans " 67	107	1958	City of Spd.

LOCATION FREEMAN STREET

SPRINGFIELD

REMARKS	BOOK	PAGE	DATE	NAME
	Plans			Freeman
Sedlow-Parker	" 4	73	1915	Sedlow
Oakhurst St.&c Acceptance	" 67	84	1958	City of Spd.
Utica St.&c Acceptance	" 67	106	"	" " "
Hamlet St. Storm Water Drain Freeman St. to Pembroke St.	" 104	50	1966	City of Spd.
Hamlet St. &c Assessment	" 105	29	"	" " "
Oakhurst St.	172	15	1977	Thomas A. Burke et ux

LOCATION

FREEMAN STREET

SPRINGFIELD

REMARKS	BOOK	PAGE	DATE	NAME
Wilber Avenue & C	259	79	1988	Donald J Garden &c

LOCATION **FREEMAN TERRACE**

SPRINGFIELD

REMARKS	BOOK Plans	PAGE	DATE	NAME
The Camp Grounds	" A	117	1914	Camp Ground Realt; Associated
Location of Littleton Street Assessment	" F	42	1917	City of Spd.
Hastings Street Assessment	" T	30	1924	" " "
Acceptance	" U	50	1924	" " "
Assessment	" X	22	1926	" " "
	" X	22	1926	" " "

LOCATION FREEMAN TERRACE

Springfield ²

REMARKS	BOOK	PAGE	DATE	NAME	
Wilber St. Assessment	Plans 9	125	1930	City of Spd.	
Wilber St. Assessment	"	12	8	1931	" " "
See Book 3200 Page 429			1966	Sidewalk Construction	

LOCATION **FREIDA STREET**

WEST SPRINGFIELD

REMARKS	BOOK	PAGE	DATE	NAME
	Plans			
"Labelleville"	D	21	1915	Edesse Labelle
" 	" M	4	1921	Israel Labelle
Althea Street &c LaBelle Street	" 60	97	1957	Town of West Springfield
Sanitary Sewer Const.	" 71	88 & 89	1959	Town of West Springfield

LOCATION **FREMONT STREET**

SPRINGFIELD

REMARKS	BOOK	PAGE	DATE	NAME
Columbus Ave taken for Highway Purposes	Plans 80	68 to 85 inc	1961	Commonwealth of Massachusetts
Columbus Ave laid out as a State Highway	82	74 to 97 inc	1961	Commonwealth of Massachusetts
Columbus Ave laid out as a State Highway	89	32 to 55 inc	1963	Commonwealth of Massachusetts
South End Community Development Area II	165	50 & 51	1976	SRA
South End Community Development Area I	171	34 & 35	1977	SRA

LOCATION FREMONT STREET

SPRINGFIELD

REMARKS	BOOK	PAGE	DATE	NAME
West Columbus Ave U R Project	"184	32 to 39	1979	S R A
- - - - -	251	49	1987	Trent P Formaggioni

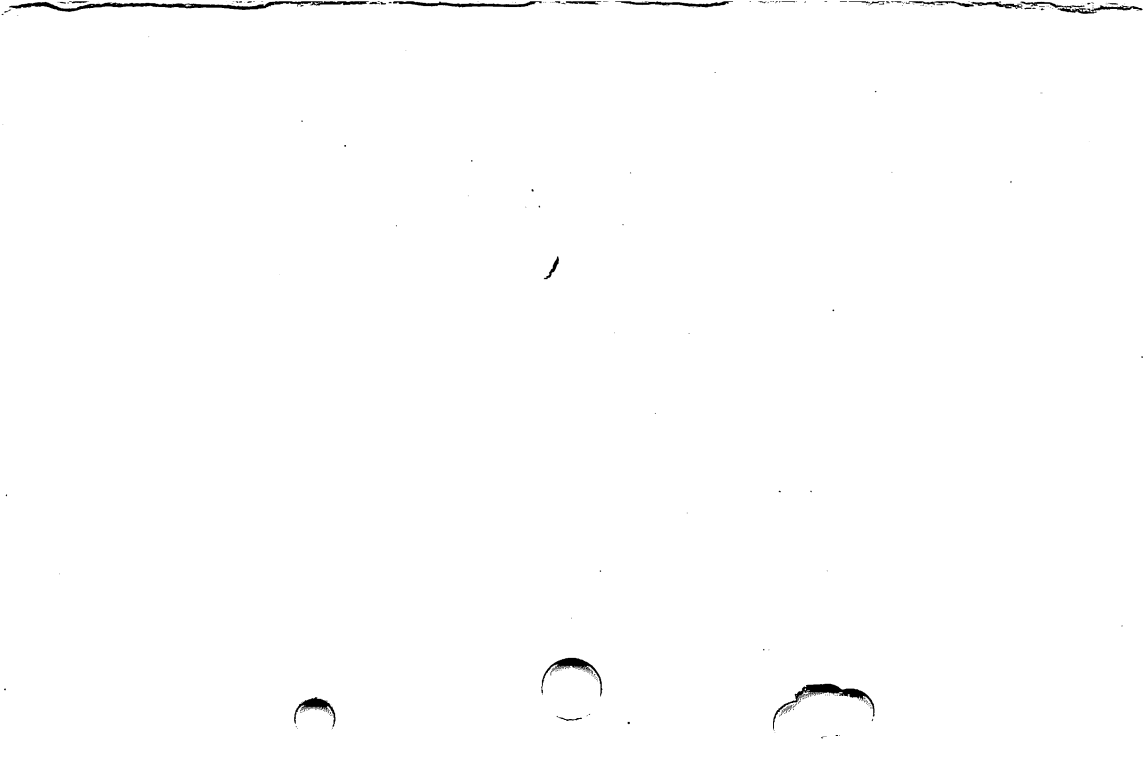

LOCATION

FRENCH AVENUE

PALMER

REMARKS	BOOK	PAGE	DATE	NAME
James Street	" 187	20	1979	Earl W Monat &c
- - - - -	216	99	1984	Shirley F Dimetre
French Dr &c	270	65	1990	William E Hurley &c

LOCATION FRENCH DRIVE

PALMER

REMARKS	BOOK	PAGE	DATE	NAME
Easements Flynt St &c	238	82 & 83	1986	Town of Palmer
John St	270	66	1990	Robert C Arsenault
French Ave &c	270	65	1990	William E Hurley &c

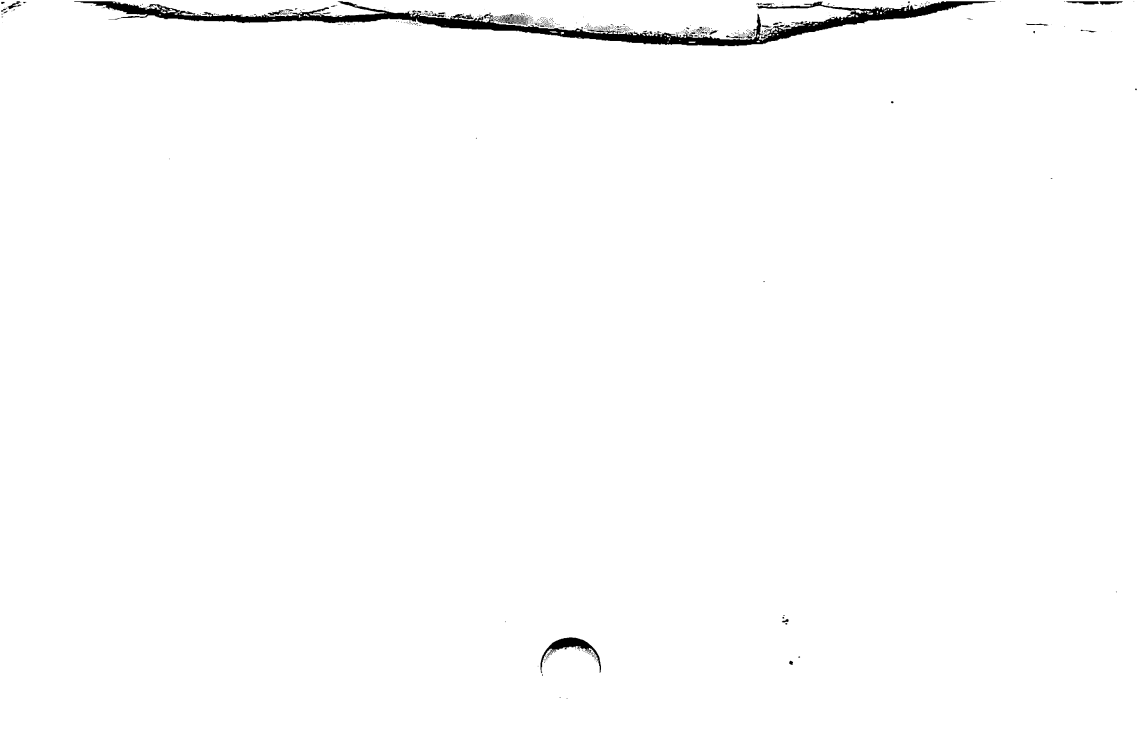

LOCATION FRENCH STREET

SPRINGFIELD

REMARKS	BOOK	PAGE	DATE	NAME
Atherton Ave. & St. James Avenue	Plans " 1	3	1897	T.E.King
Land acquired for Defense Housing Project at Spd. N.E. Tel. & Tel. Co. & U.E. Light Co. construction Carew St. & Defense Housing Project	" 21	15	1941	United States of America
	" 21	75	1942	" " " "
Lucy Mallary Village Defense Housing Project	" 44	37 to 40inc.	1954	City of Spd.
Putnam Circle & Section One	" 48	118to 121inc.	1955	United States Housing Authority
Glen Heather Village	" 73	90	1960	Gerald E. Spear, Inc.

LOCATION FRENCH STREET

SPRINGFIELD

2.

REMARKS	BOOK	PAGE	DATE	NAME
See Book 2734 Page 148 St. James Avenue to Cameron St.	" 96	1	1960 1964	Sewer Construction City of Springfield
See Book 3042 Page 435			"	Road Construction

LOCATION: FRENCH STREET

SPRINGFIELD

From a point 100 feet east of the easterly line of St. James Ave. for a distance of approx. 300 feet.

REMARKS	BOOK	PAGE	DATE	NAME
See Order City Planning Board on File Dec. 16, 1959				

LOCATION **FRESNO STREET****SPRINGFIELD**

1.

REMARKS	BOOK	PAGE	DATE	NAME
Cottage Heights Sec. B.	File	293	1912	Dexter & Toole
" " " "	Plans			
" " " "	" 3	95	"	" " "
" " " "	" 4	81	1915	East Spd. Home Builders Co.
Eureka Street Assessment	" 6	23	1928	City of Spd.
Assessment	" 8	59	1929	" " "
Eureka Street Assessment	" 10	5	1930	" " "

LOCATION

FRESNO

STREET

SPRINGFIELD

2

REMARKS	BOOK	PAGE	DATE	NAME
Eureka Street Acceptance	Plans " 40	108	1953	City of Spd.
Eureka Street Assessment	" 40	109	"	" " "
Acceptance	" 42	1	"	" " "
Assessment	" 42	2	"	" " "
Sanitary Sewer Eureka Street	" 72	85	1959	City of Springfield

LOCATION

FRESNO STREET

SPRINGFIELD

REMARKS	BOOK	PAGE	DATE	NAME
Page Boulevard	222	6	1985	Republic Oil Corp.
Eureka Street	225	118	1985	William O'Connell
Page Blvd.&c	"246	67& 68	1987	City of Springfield
Page Blvd	278	10	1991	Edna Optiz &c
Page Blvd &c	283	83	1992	hano Realty Inc

LOCATION FRINK STREET

CHICOPEE

REMARKS	BOOK	PAGE	DATE	NAME
Proposed Sewer Prospect Street	Plans " 51	4	1955	City of Chicopee
Appleton St. &c	" 69	1-37 inc.	1958	Holyoke Water Power Co.

LOCATION FRITZ AVENUE

WESTFIELD

REMARKS	BOOK	PAGE	DATE	NAME
	Plans			
Prospect Street	" 40	119	1959	Walter O. Fritz
Assessment	" 72	57	1959	City of Westfield

LOCATION

FRONT STREET

AGAWAM

REMARKS	BOOK	PAGE	DATE	NAME
Bridge Street	365	J	1870	Agawam Canal Co.

LOCATION FRONT STREET

CHICOPEE

1.

REMARKS	BOOK	PAGE	DATE	NAME
Bell Street	463	601	1889	Emily Warren
Grove & Ellerton Sts.	480	601	1891	Chicopee Manufacturing Co.
Canal Street	Plans " 1	206	1900	Ames Manufacturing Co.
Granfield Street & Brandon Street	" 2	14	1901	M. Granfield, Est.
Ames Street &c	" 2	94	1906	A.C. Woodworth
Riverview Terrace	" 2	209	1910	Denis Murphy
- - - - -	" 2	205	"	Eleanor W. Hale

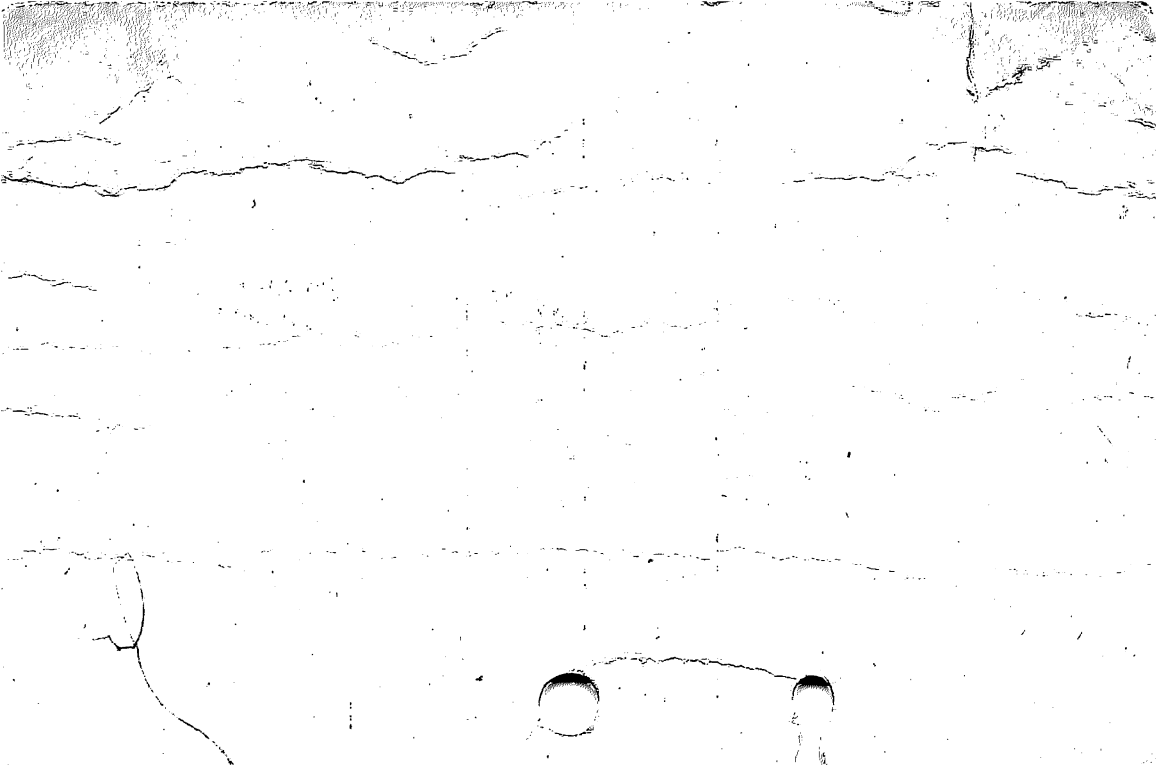

LOCATION - FRONT STREET

REMARKS	BOOK	PAGE	DATE	NAME
Boston & Maine R.R.	Plans			
Cabot Street &c	" Y	23	1927	Anthony J. Stonina Dwight
-----	" Z	16	"	Manufacturing Co.
-----	" 5	20	"	Trs. Walnut Realty Trust
Depot Street	" 16	75	1937	Industrial Bldgs. Corporation
Relocation of Cabot Street &c	" 49	72	1955	City of Chicopee Chicopee Electric
Springfield Street	" 60	25	1957	Light Dept.

LOCATION FRONT STREET

~~CHICOPEE~~

3.

REMARKS	BOOK	PAGE	DATE	NAME
Academy Street	Plans " 61	94	1957	Stanley F. Urdzela
Depot St	62	96	1958	City of Chicopee
Bell St &c	70	099	1959	Eleonora Majowski
Grove Street	78	61	1960	Francis T Hurst Jr &c
Grape St &c	79	70	1961	Catherine Rypysc

LOCATION FRONT STREET

CHCIOPEE

REMARKS	BOOK	PAGE	DATE	NAME
Grape St.	82	39	1961	Victoria Gawron
N E Tel & Tel Co & To Construct Cable Bot- tom of Chic River	83	47	1964	-----
Riverview Terrace &c	94	114	1964	Clara L Gowrie
Riverview Terr &c	100	108	1965	Chic Housing Authority
See Bokk 3140 Page 334			1965	-----

LOCATION

FRONT STREET

CHICOPEE

REMARKS	BOOK	PAGE	DATE	NAME
Cyman Drive	109	61	1967	Walter L Dominik &c
See Book 3326 Page 222			1968	-----
Chicoppe River ^r Interception Sewer	114	1-6	1968	City Chicopee

LOCATION

FRONT STREET

CHICOPEE

6

REMARKS	BOOK Plans	PAGE	DATE	NAME
Riverview Terrace &c	" 126	52 & 53	1971	Genevieve Topor
See Book 3638 Page 289			"	----
Pipe Agreement Perkins Street &c	"138	42	1972	Industrial Buildings Corp.
Depot St Land taken for highway purposes	"138	82	1972	Commonwealth of Massachusetts
Bonneville Ave.	" 139	88	1972	Shirley G. Bugbee
See Book 3775 Page 503			1973	----

LOCATION FRONT STREET

CHICOPEE

REMARKS	Plans	PAGE	DATE	NAME
Wheatland Avenue &c	"163	39	1976	Francis J. Borys
Drainage Easement Fay Street &c	"164	6 & 7	1976	City of Chicopee
See Book 4261 Pgs ³⁴⁶ 355			1976	-----
Highway purposes	"177	77	1978	Commonwealth of Mass
See Book 4578 Page 385			"	----
See Book 4599 Page 85			"	----

LOCATION FRONT STREET

CHICOPEE

REMARKS	BOOK	PAGE	DATE	NAME
Emerald Street &c Highway purposes	" 178	47 to 50	1978	Comm of Mass
Grape Street &c	" 180	118 & 119	1978	Edward S Kusek &c
Highway purposes	"181	96 to 115	1978	Comm of Mass
Rte 391 Highway purposes	"185	94 to 97	1979	Comm of Mass
Highway purposes	"194	98 & 99	1981	Comm oc Mass

LOCATION FRONT STREET

CHICOPEE

REMARKS	BOOK	PAGE	DATE	NAME
Grove St &c	"200	54 to 61	1981	Uniroyal Inc
Springfield St &c	" 203	84	1982	City of Chicopee
Springfield St &c	"203	84	1982	City of Chicopee
Relocation Depot St	" 205	& 30 31	1982	City of Chicopee
Springfield St	" 205	84	1982	Quinnehtuk Co

LOCATION FRONT STREET

CHICOPEE

REMARKS	BOOK	PAGE	DATE	NAME
Canal Street &c	221	60& 61	1984	Thomas J. Wickles &c Elsie
Spring Street	221	95	1984	Grabiec &c Cabotville
Depot Street	"221	120	1983	Industrial Park Partnership
Bell Street &c	222	102	1985	Jan E Balicki &c
Henshaw Street &c	232	53	1986	Bertha Anna Szymczk

LOCATION FRONT STREET

CHICOPEE

REMARKS	BOOK	PAGE	DATE	NAME
Grove Street	"248	59	1987	Chicopee Municipal Credit Union
Grove Street	252	91	1987	Facemate Corp
Depot Street	254	51	1988	G.W. Realty Co.
Oak St &c	259	55	1988	Facemate Corp
Cabotville Ind Pk Condo Route 391 &c	263	40-41	1989	Cabotville Industrial Park Ptnrshp

LOCATION FRONT STREET

CHICOPEE

REMARKS	BOOK	PAGE	DATE	NAME
Grove St &c	263	79	1989	Facemate Corp
Cabot St &c	268	24	1989	C/M Chicopee Associates
Dennis Place &c	280	97	1992	Frederick Kapinos

LOCATION FRONT STREET

HOLYOKE

REMARKS	BOOK	PAGE	DATE	NAME
Lyman Street Easement given N.E. Tel. & Tel. Co. Hampden St. &c	196 Plans " 22	142 32	1859 1943	Holyoke Water Power Company Holyoke Housing Authority
Lyman Street &c	" 57	34	1956	Socony Mobil Oil Company, Inc.
" " "	" 65	52	1958	" " " " "
Mosher St. &c	" 69	38-57 inc.	"	Holyoke Water Power Co.
Diverview Terrace &c	" 100	38-57	1965	Chic. Housing Authority

LOCATION FRONT STREET

HOLYOKE

REMARKS	BOOK	PAGE	DATE	NAME
See Book 3344 Page 418			1968	----
See Book 3617 Page 321			1971	----
See Book 3754 Page 171			1972	----
Appleton Street &c	" 153	75	1974	Manatee Cablevision Corp
Lyman St &c	"161	66 to 68	1975	Holyoke Redevelopment Authority
Lyman St &c	"179	68 & 69	1978	Mobil Oil Corp

LOCATION FRONT STREET

HOLYOKE

REMARKS	BOOK	PAGE	DATE	NAME
Prospect Heights Lyman Street &c	" 187	116 & 117	1979	H R A
Jackson Street &c	"192	8 & 9	1980	Hol. Redev Authority
Jackson Street &c	"192	54 & 55	1980	Hol. Redev Authority
Jackson Street &c	"200	124 & 125	1981	Holyoke Redev Authority
Appleton St &c	"203	44 & 45	1982	Dept. of State Environmental Management Area

LOCATION FRONT STREET

SPRINGFIELD
(I.O.)

REMARKS	BOOK	PAGE	DATE	NAME
Oak St.	158	562	1851	Canal Co.- Indian Orchard/
Oak-Chestnut Sts.	331	601	1876	Mills Indian Orchard/
Acceptance from Main St. to Worcester St. Plans	17	36	1938	City of Spd.
Myrtle St.	" 23	75	1945	Indian Orchard ^{Co.} /
Acceptance	" 31	47	1950	City of Spd.
Main St. (I.O.) Relocation Front St. to River St.	" 77	94 to 97	1960	City of Springfield

SPRINGFIELD

LOCATION FRONT STREET

(Indian Orchard)

REMARKS	BOOK	PAGE	DATE	NAME
See Book 3119 Page 536			1965	Street Name Change
Main Street	" 158	38	1975	Indian Orchard Company
Oak St. &c	177	5	1978	Orchard Rlty Inc.
Worcester Street	220	70& 71	1984	Clark Rainey

LOCATION

FRONT STREET

WEST SPRINGFIELD

1

REMARKS	BOOK	PAGE	DATE	NAME
First St.	Plans " X	23	1926	F.E.Fuller &c
Bridge St.	" 63	32	1957	Strathmore Paper Co.
Right of Way & Pipe easement to be conveyed to Guido Rolandini	" 75	90	1960	Boston & Albany R. R.
Dennis Place &c	" 94	120	1964	Clara L. Gowrie
Bridge Street &c Westfield River	" 95	123 & 124	1964	Strathmore Paper Co.
Intercepting Sewer	" 101	50	1965	Town of West Springfield

LOCATION FRONT STREET

WEST SPRINGFIELD

REMARKS	BOOK Plans	PAGE	DATE	NAME
First Street &c	"113	129 ⁶	1968	Guthrie Fence Co., Inc
Land taken for part of Bridge St	"122	90 & 91	1970	Town of West Springfield
Summit Street &c	"130	16	1971	Hayden Wire Works, Inc.
Bridge Street &c	163	27	1976	Strathmore Paper Co., Inc.
Bridge Street &c	163	33	1976	Strathmore Paper Co., Inc.

LOCATION FRONT STREET

WEST SPRINGFIELD ³

REMARKS	BOOK	PAGE	DATE	NAME
Summit Street &c	271	60	1990	Monarch Construction Inc
Second St &c	272	21	1990	C & P Realty Inc

LOCATION **FRONTENAC STREET**

CHICOPEE

REMARKS	BOOK	PAGE	DATE	NAME
Belleview	Plans T	53	1925	Edwin H. Robbins
Beauchamp Terrace &c	" 28	36	1948	Cypil Gagne
" " -	" 70	66	1959	Richard G. Lariviere
Hajee Circle &c	" 83	92 & 93	1962	Richard G. Lariviere &c
East Street	"131	39	1971	Leland G Millar &c

LOCATION FRONTENAC STREET

Springfield 1

Formerly Edward St. from Parker St. to Moore Ave. (I.O.)

REMARKS	BOOK	PAGE	DATE	NAME
See Order of City Council	----	----	1928	On File
See Book 2457 Page 158			1956	Drain Construction

REMARKS	BOOK	PAGE	DATE	NAME
Assessment	Plans " 60	15	1957	City of Spd.
See Book 2529 Page 376			1957	Curb Construction
Briggs St. Acceptance Parker St. to Nagle St.	" 79	62	1961	City of Springfield
Nagle St. Acceptance Oak St. to Meadow St.	" 92	99- 100 inc.	1964	City of Spd.
Nagle St. Assessment Meadow St. to Oak St.	" 92	103 & 104	1964	City of Spd.
Nagle Street	"114	7	1968	Walter F. Bulat & c 11

LOCATION FRONTENAC STREET

SPRINGFIELD

REMARKS	BOOK	PAGE	DATE	NAME
Parker St &c	266	41	1989	Jose B Valadares &c

LOCATION

FROST ST.

SPRINGFIELD

REMARKS

BOOK

PAGE

DATE

NAME

Spring St.

73

306

1825

Jas. Byers

LOCATION FRUWIRTH AVENUE

AGAWAM

REMARKS	BOOK	PAGE	DATE	NAME
-----	Plans 17	12	1938	Marie Fruwirth
Sanitary Sewers	"216	10 to 15	1984	Town of Agawam
See Book 5596 Page 68			1984	-----
See Book 5608 Page 370			1984	-----
See Book 6080 Page 182			1986	-----

General Board

18

My care