

LOCATION

FLAGG STREET

SPRINGFIELD

REMARKS	BOOK Plans	PAGE	DATE	NAME
Flagg Manor	" Q	74	1922	Wm. A. Hayre Tr.
Haskin Street Assessment	" 16	69	1937	City of Springfield
See Book 2575 Page 81			1957	Sewer Construction
Hood St. Acceptance From Fisher St. to Bay Street	" 92	87 - 90	1964	City of Spd.
Hood St. Assessment Fisher St. to Bay St.	" 92	91 & 92	1964	City of Spd.
Humbert St. &c	" 104	37	1966	Albert Laplante Const. Co., Inc.

LOCATION **FLAGG STREET**

**SPRINGFIELD**

REMARKS	BOOK	PAGE	DATE	NAME
See Book 3533 page 23			1970	----
Acceptance Haskin St to Hood St	"123	95	1970	City of Spfld
Assessment Hood St to Haskin St	"123	96	1970	City of Spfld
Humbert Street &c	"133	20 & 21	1972	Albert Laplante Const Co., Inc.

LOCATION FLAGLER STREET

1  
SPRINGFIELD

REMARKS	BOOK	PAGE	DATE	NAME
Switzer Ave.	Plans 27	44	1948	Carlson Gunnar C.F. /
Switzer Ave. Acceptance	" 55	20 to 23 inc.	1956	City of Spd.
Switzer Ave. Assessment	" 55	24 & 25	"	" " "
Switzer Ave. Acceptance	" 60	21 & 22	1957	" " "
Rushville Park Emily St Acceptance	" 74	124	1960	Arthur J. Boyer, Inc.
From Switzer Ave. Nly about 554 ft	"123	36	1970	City of Spd.

LOCATION **FLAGLER STREET**

**SPRINGFIELD**

REMARKS	<del>XXXXXX</del> Plans	PAGE	DATE	NAME
Switzer Avenue	152	70	1974	Roberta Axler
Switzer Avenue	201	15	1982	Robert Axler
Switzer Avenue &c	241	77	1986	Robert Axler

LOCATION FLAGLER STREET

SPRINGFIELD

Changed from Robinson St. from Switzer Ave. northerly

REMARKS	BOOK	PAGE	DATE	NAME
See Order of Planning Board	On	File	Nov. 22, 1943	- - - -

LOCATION **FLEETWOOD AVENUE**

**SPRINGFIELD**

REMARKS	BOOK	PAGE	DATE	NAME
St. James Ave-Carew	543	603	1897	J.W. Shaw &c
::    ::    ::    :: Plans 1	1	202	1900	::    ::    ::    ::

LOCATION **FLETCHER CIRCLE**

**CHICOPEE**

REMARKS	BOOK <b>Plans</b>	PAGE	DATE	NAME
<b>Lakeview</b>	" 89	8 to 11 inc	1963	<b>Kay=Vee Realty Company, Inc.</b>
Bostwick Lane &c	" 193	66 to 69	1980	J O E Development Inc -
Jamrog Drive	284	102	1993	City of Chicopee

LOCATION FLETCHER PLACE

SPRINGFIELD

REMARKS	BOOK Plans	PAGE	DATE	NAME
Land conveyed by New York Central R.R.Co."	81	85	1961	- - - - -
Land conveyed by New York Central R.R.Co "	81	116	1961	- - - - -

LOCATION FLETCHER STREET

PALMER

REMARKS	BOOK	PAGE	DATE	NAME
Mountain Park	Plans H	5	1918	Wright Wire Co.
Relocation of Bondsville Road	" 19	36, 37 & 38	1940	Inhab. Hampden County /
North Main St. &c	" 24	88 & 89	1946	Wickwire-Spencer Steel Div. of Col. Fuel & Iron Corp.
No. Main Street &c	"119	118 & 119	1969	Palmer Housing Authority
Wright Street Extension &c	"129	18-19	1971	Wing Memorial Hospital Assoc.



LOCATION FLINT STREET

SPRINGFIELD

1.

REMARKS	BOOK	PAGE	DATE	NAME
	Plans			
Parkerview	" U	66	1924	Boyle Realty Co.
Parkerview Extn.	" 5	22 & 23	1927	Parker Terrace Realty Co.
Parkerview St &c	" 42	48	1954	Joseph D. Gentle
Dewitt Street &c	" 43	50	"	Richard A. McCullough
Hermitage Drive &c	" 44	53 & 54	"	N. J. Demont Construction Co. Inc.
Dewitt Street &c	" 44	107	"	Richard A. McCullough &c

LOCATION **PLINT STREET**

**SPRINGFIELD**

REMARKS	BOOK	PAGE	DATE	NAME
Chauncey Drive &c	Plans " 47	1 & 2	1955	Richard A. McCullough &c
Dewitt Street &c	" 47	3 & 4	"	" " " "
Section C		61 &		N.J. Dement Construction Co. Inc.
Hermitage Drive &c	" 53	62	"	
Section C		34 &		
Hermitage Drive &c	" 63	35	1957	" " " " " "
Sanitary Sewer Easement Parker Street to		86 to		City of Springfield
Parkerview Street	" 78	91 inc	1960	
See Book 2793 Page 164			1961	Sewer Construction

LOCATION **FLINT STREET**

**SPRINGFIELD**

REMARKS	BOOK Plans	PAGE	DATE	NAME
Drainage Easement Plan North Branch Mill River	" 79	64 & 65	1961	City of Springfield
Storm Drain & Sanitary Sewer	" 79	121 to 124 inc	1961	City of Springfield
Storm Drain & Sanitary Sewer	" 79	125 & 126	1961	City of Springfield
Storm Drain & Sanitary Sewer	" 80	7 & 8	1961	City of Springfield
Land Taking Marmon St. Northerly to Chauncey Dr.	" 80	9 & 10	1961	City of Springfield
See Book 2797 Page 503			"	----

LOCATION **FLINT STREET**

**SPRINGFIELD**

REMARKS	BOOK	PAGE	DATE	NAME
See Book 2801 Page 272			1961	----
See Book 2803 Page 121			"	----
Sewer & Drain Easement Fernbank Road	" 80	24 & 25	1961	City of Springfield
Hermitage Dr. Storm Drain & Sanitary Sewer	" 80	92 & 93	1961	City of Springfield
Marmon St. Storm Drain & Sanitary Sewer	" 80	94 & 95	1961	City of Springfield
See Book 2805 Page 450			"	Sewer Construction

LOCATION **FLINT STREET**

**SPRINGFIELD**

REMARKS	<del>8888</del> Plans	PAGE	DATE	NAME
Marmon Street to Chauncey Drive	" 84	108 & 119	1962	City of Springfield
See Book 2872 Page 209			"	----
Hermitage Drive &c	" 129	96 & 97	1971	Fernwood Associates Ltd.
Temporary Resurfacing	"161	109 -	1975	City of Spfld
See Book 4212 Page 41			"	----
Dewitt Street Temporary Resurfacing	"161	110 -	1975	City of Spfld

LOCATION FLINT STREET

SPRINGFIELD

REMARKS	BOOK	PAGE	DATE	NAME
Temporary Resurfacing Hermitage Drive	" 166	118 to 123	1976	City of Spd
See Book 4868 Page 70			1979	-----
Temporary Resurfacing Chauncey Drive	"188	11	1979	City of Spfld
Temporary Resurfacing	"188	14	1979	City of Spfld
Temporary Resurfacing Parkerview St &c	" 205	4 & 5	1982	City of Spfld

LOCATION FLINT STREET

SPRINGFIELD

REMARKS	BOOK	PAGE	DATE	NAME
Temp. Resurfacing Marmon Street	218	49	1984	City of Spfld.
See Book 5659 Page 572			1984	-----
Temp Resurfacing	218	68	1984	City of Spfld.
See Book 5660 Page 78			1984	-----
Marmon Manor Marmon St &C	260	15	1988	Peter Fenton &c

LOCATION FLINT STREET

SPRINGFIELD 8

REMARKS	BOOK	PAGE	DATE	NAME
Nash St &c	282	52	1992	Marmon Assoc Inc
Parker St &c	282	53	1992	Clifford J Clapprood Sr &c



LOCATION FLINT STREET

SPRINGFIELD

From Hermitage Drive n'ly for 135' and s'ly for 150'

REMARKS	BOOK	PAGE	DATE	NAME
See Order City Planning Board On File July 14, 1954.				

LOCATION: FLINT STREET

SPRINGFIELD

From a point approx. 450' south of Parkerview St. n'ly to Marmon St.

REMARKS	BOOK	PAGE	DATE	NAME
See Order City Planning Board On File Feb. 17, 1955.				



LOCATION

FLORA STREET

SPRINGFIELD

1

REMARKS	BOOK Plans	PAGE	DATE	NAME
Section 4 Pencasal Manor	"127	110--113 inc.	1971	Edbert Homes, Inc.
See Book 3740 Page 470			1972	----
Calley St &c Sec 6' Pencasal Manor	"138	98 & 99	1972	City of Spfld
Garnet St &c Sec 5 Pencasal Manor	"138	100 & 101	1972	City of Spfld
Garnet St &c Sec 7 Pencasal Manor	"138	102 & 103	1972	City of Spfld
Garnet St &c	"177	120 & 121	1978	Labelle Custom Builders Inc

LOCATION FLORA STREET

SPRINGFIELD

REMARKS	BOOK	PAGE	DATE	NAME
Pencasal Manor Sec 5 Calley St &c	"180	62 & 63	1978	Labelle Custom Builders Inc
Pencasal Manor Sec % Garnet St &c	"183	88 & 89	1979	Labelle Custom Builders Inc

3589

261

Approved

LOCATION FLORA STREET  
(approximately 560 feet)

SPRINGFIELD

REMARKS	BOOK	PAGE	DATE	NAME
See Order City Planning Board on file			June 3, 1971	

LOCATION

**FLORAL AVENUE**

**WESTFIELD**

REMARKS	BOOK	PAGE	DATE	NAME
Mather St. &c	175	84+85	1977	Richard E. Clark

## LOCATION FLORENCE AVENUE

## CHICOPEE

REMARKS	BOOK Plans	PAGE	DATE	NAME
Chicopee Street	" 3	4	1910	John Goodhind
Mountain View	File	312	1911	" "
Proposed Sewer Frederick Street	"118	128	1969	City of Chicopee
Chicopee Street &c	"142	114	1973	Genevieve K. Jaszek
Frederick St *C	277	60	1991	Arclair Builders Inc

LOCATION FLORENCE AVENUE

CHICOPEE 2

REMARKS	BOOK	PAGE	DATE	NAME
Wilosn Ave &c	278	70	1991	Arthur Abel Probate
Arthur St &c	279	93	1991	Arclair Builders
Arthur St &c	279	121	1992	Richard Szydziak &c

LOCATION FLORENCE AVENUE

HOLYOKE

REMARKS	BOOK	PAGE	DATE	NAME
Maple Terrace (Bldg Sites)	Plans J	74	1919	Fidelity Land Co
" "	" L	42	1920	" " "
" "	" L	58	1920	" " "

LOCATION FLORENCE STREET

CHICOPEE FALLS

REMARKS	BOOK	PAGE	DATE	NAME
Springvale Heights	File	299	1912	Edw. T. Barrett &c
Springvale Heights Correction	File	299	1912	" " " "

LOCATION FLORENCE STREET

SPRINGFIELD

REMARKS	BOOK	PAGE	DATE	NAME
Hancock & Pine Sts.	158	230	1851	J.H.Gray
Hancock & Walnut Sts.	248	605	1868	J. Ingraham
Walnut Street	Plans " H	72	1919	R.S.Folsom &c
Pine Street	" Y	58	1927	Wallace W.Leavitt &c
Crosby Street Acceptance	" 38	117	1953	City of Spd.
<b>See Book 2673 Page 181</b>			<b>1959</b>	<b>Alterations</b>

LOCATION FLORENCE STREET

SPRINGFIELD

REMARKS	BOOK	PAGE	DATE	NAME
	PLANS			
Walnut St.	" 71	29	1959	City of Spd
Pine Street &c	"147	36	1973	Margaret E. Scanlon
Walnut Street &c	" 161	104	1975	Joseph Trigilio
Maple Hill Historic District	173	68& 69	1977	----- Spfld Revival Time Evangelisti Center
Hancock Street	220	106	1984	

LOCATION FLORENCE STREET

SPRINGFIELD

REMARKS	BOOK	PAGE	DATE	NAME
Ashley St &c	260	17	1988	Ideal Associates Inc
Walnut <sup>A</sup> St &c	268	28	1989	Gary A Bogoff &c

REMARKS	BOOK	PAGE	DATE	NAME
The Woodlands	Plans 35	55	1952	Lewis H. Aldrich/ <sup>&amp;c</sup>
See Book 3211 Page 250			1966	----
Dry Bridge Road &c Benefits & Assessments	" 104	75-78 inc.	1966	City of Westfield
Aldrich Drive Benefits & Assessments	" 104	80	1966	City of Westfield
Benefits & assessments	" 104	81	1966	City of Westfield
Francis Street Benefits & Assessments	" 104	82	1966	City of Westfield

LOCATION FLORENTINE GARDENS

SPRINGFIELD

REMARKS	BOOK	PAGE	DATE	NAME
Spruceland - Pineywoods Ave.	565	603	1897	Tr Forest Park Heights Co
Location of	File	13	1901	City of Spd. Forest Park
Sumner Avenue &c	"156	105	1975	Heights Historic District
See Book 4690 Page 316			1978	----- Forest Park
Sumner Ave &c	"188	62 & 63	1979	Heights Historic District

LOCATION

FLORIDA DRIVE

AGAWAM

1.

REMARKS	BOOK	PAGE	DATE	NAME
	Plans			
Campbell Drive &c	" 47	82 42&	1955	George H. Campbell
" " "	" 48	43	"	" " "
Campbell Drive	" 56	128	1956	" " "
" " &c	" 61	90 & 91	1957	" " "
Campbell Drive &c Acceptance	" 65	103 & 104	1958	Town of Agawam
So. Florida Drive &c Acceptance	" 65	112	"	" " "

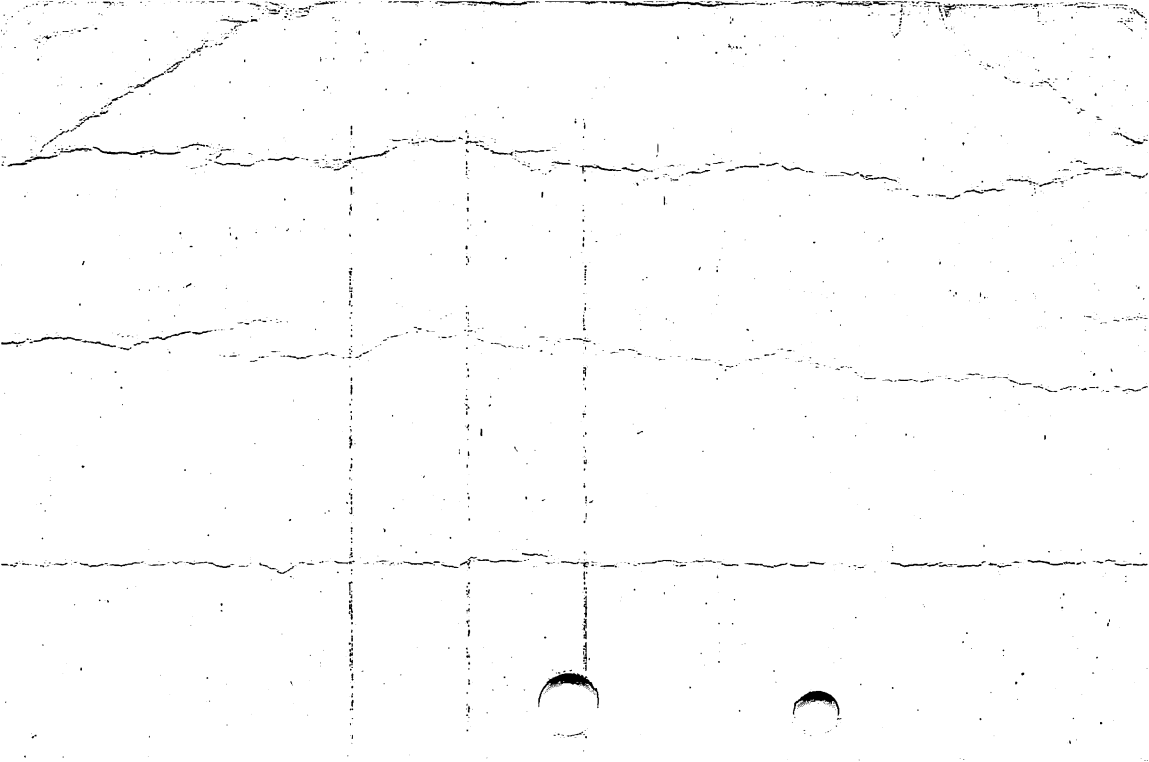

LOCATION

FLORIDA DRIVE

AGAWAM

REMARKS	BOOK	PAGE	DATE	NAME
Leonard Street &c	251	18	1987	David Amato
Channell Drive	268	129	1989	David Amato &c
Peros Drive	278	77	1991	Joseph L Gaulin

REMARKS	BOOK	PAGE	DATE	NAME
<b>Acceptance</b>	<b>Plans</b> " 65	<b>115 to</b> <b>117</b>	<b>1958</b>	<b>Town of</b> <b>Agawam</b>
Acceptance	" 67	109	"	" " "
Acceptance	" 67	110 & 111	"	" " "
So. Florida Drive &c Acceptance	" 67	112	"	" " "
Leonard St &c	237	109 & 110	1986	David Amato &c

LOCATION FLORIDA DRIVE

HOLYOKE

REMARKS	BOOK	PAGE	DATE	NAME
Villa Vista Park	Plans 30	84	1950	Joseph R.Mayer
Villa Vista Park	" 31	95	"	" " "
Vermont Street &c	" 61	40	1957	-----
Section G Villa Vista Park	" 67	116- 119	1958	Joseph R.Mayer &c

LOCATION FLORIDA STREET

LUDLOW

REMARKS	BOOK	PAGE	DATE	NAME
Laid out as a State Highway Prospect St. &c	Plans " 37	20 to 46	inc. 1952	Common. of Mass.
Discontinuance of West Ave. as a State Highway	" 40	111 to 115	inc. 1953	" " "
River Street &c	" 44	117	1954	- - - - -
Ronald Street &c	" 90	89	1963	Roger Guilbault
See Book 5342	Page 167		1982	-----

LOCATION FLORIDA STREET

LUDLOW

REMARKS	BOOK	PAGE	DATE	NAME
Assessment Plan	"206	6 to 9	1982	Town of Ludlow
River Street &c	213	112	1984	Wayne R Goodreau
See Book 5730 Page 221			1984	-----
Final Assessment Plan River Street &c	221	48 to 51	1984	Town of Ludlow

LOCATION FLORIDA STREET

SPRINGFIELD

REMARKS	BOOK Plans	PAGE	DATE	NAME
Worthington - Factory St.	260	601	1870.	Chas. Phelps
Bay Road-Factory St.	162	103	1852	Sable Rogers
Bay Road, Factory St.	218	609	1863	R. E. Ladd
Worthington St.	" 1	213	1900	L. W. Spear
Building Line	" M	20	1921.	City of Springfield
Bay Street	" 19	116	1941	Home Owners' Loan Corp.

LOCATION FLORIDA STREET

SPRINGFIELD

REMARKS	BOOK Plans	PAGE	DATE	NAME
St. James Avenue &c	" 77	35	1960	Springfield Housing Authority
See Book 2761 Page 165			"	----
Carrier Pipeline	" 84	3 to 36 inc	1962	Jet Lines, Inc.
See Book 3546 Page 266			1970	---
St. James Ave. &c	" 139	14 & 15	1972	Roman Catholic Bishop of Spd
Orange Apartments Worthington St	"141	2 & 3	1973	Better Homes for Springfield

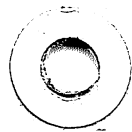

LOCATION FLORIDA STREET

SPRINGFIELD

REMARKS	BOOK	PAGE	DATE	NAME
See Book 3803 Page 317			1973	----
Historic District McKnight Street &c	" 162	120	1976	McKnight Historic District

LOCATION

FLOWER STREET

EAST LONGMEADOW

REMARKS	BOOK	PAGE	DATE	NAME
Pleasant View Hgts.	Plans " 4	61	1914	Pleasant View Land Co.
Dearborn St. &c	" 69	106 & 107	1958	Town of East Long. Park & Recrea-
See Book 2682 Page 230			1959	tion Purposes John A.
Gates Avenue &c	212	65	1983	Trinceri &c John A.
Gates Avenue &c	223	18	1985	Trinceri &c

LOCATION **FLOWER STREET****SPRINGFIELD** 1

REMARKS	BOOK	PAGE	DATE	NAME
Pleasant View Heights	Plans " 4	61	1914	Pleasant View Land Co.
Allen Street &c	" 39	46	1953	Land Assets Corp.
Corcoran Boulevard &c	" 42	73 & 74	1954	" " "
Hadley Street &c	" 65	29 & 30	1958	Albert Laplante Con.Co.Inc.
Endicott &c	" 71	21 & 22	1959	" " " " "
Endecott Street	" 97	89	1964	Albert LaPlante Const.Co., Inc.

LOCATION **FLOWER STREET****SPRINGFIELD**

REMARKS	BOOK Plans	PAGE	DATE	NAME
<b>Endecott Street</b>	" 98	114	1965	<b>Albert Laplante Const. Co., Inc.</b>
Endecott St. West Allen Ridge Rd. to Flower St. Temporary Resurfacing	" 110	54 & 55	1967	City of Spd.
West Allen Ridge Rd &c	" 113	62 & 63	1968	Albert Laplante Const. Co. Inc.
Sanitary Sewer Colorado Street &c	" 115	128 & 129	1968	City of Spfld
See Book 3431 Page 39			1969	---
Signal Hill Circle &c Proposed abandonment	"118	1	1969	City of Spd.

LOCATION FLOWER STREET

SPRINGFIELD

REMARKS	BOOK	PAGE	DATE	NAME
Gates Avenue &c Proposed abandonment	"118	26	1969	City of Spd.
Proposed abandonment	"118	27	1969	City of Spd.
West Allen Ridge Rd.&c Colorado Street	128	63 & 64	1971	Albert Laplante Const. Co. Inc.
Temporary Resurfacing	"137	31	1972	City of Spfld
Hadley Street	242	122	1986	James B Snyder &c

LOCATION FLOWER STREET

SPRINGFIELD

8  
4

REMARKS	BOOK	PAGE	DATE	NAME
Endecott Street &c	247	30	1987	David Kane
Colorado Street &c	251	57	1987	David Kane
ENDECOTT STREET &c	252	29	1987	HARRY KASTRINAKIS
Endecott St &c	253	42	1987	William Baker &c



formerly called Peasant St.

LOCATION FLYNT AVENUE

MONSON

REMARKS	BOOK	PAGE	DATE	NAME
-----	"120	116	1970	Joseph Avella
-----	178	42	1978	Robert Lawson & c
Spring Street	187	126	1979	Safe T Cut Ins
Mechanic Street &c	221	107	1985	Annette D. Breton

LOCATION FLYNT ROAD

PALMER

REMARKS	BOOK Plans	PAGE	DATE	NAME
Carter Drive	" 36	48	1952	Charles T.Carter
Carter Drive	" 39	6	1953	Charles T.Carter
Carter Street &c	" 56	113	1956	Julius E.Whalen
Thompson Street	" 70	28	1959	Charles T.Carter
Whalen Street &c	" 102	38	1966	Julius E. Whalen

LOCATION FLYNT STREET

PALMER

REMARKS	BOOK Plans	PAGE	DATE	NAME
Express Toll Highway known as "Mass. Turnpike"	" 47	55 to 80 inc	1955	Mass. Turnpike Authority
Express Toll Highway known as "Mass. Turnpike" Thompson Street &c	" 50	8 & 9	1955	Mass. Turnpike Authority
Boundary Line Agreement	" 52	121	1955	Newell M. Nichols &c
Express Toll Highway known as Mass. Turnpike	" 54	45 & 46	1955	Mass. Turnpike Authority
- - - - -	" 66	26	1958	New England Power Co.
Easement given New England Power Service Co	" 72	81	1959	New England Power Company

LOCATION FLYNT STREET

PALMER

REMARKS	BOOK PLANS	PAGE	DATE	NAME
Proposed Layout of Beech Street	" 84	43	1962	Town of Palmer
Seneca Street	" 97	111 & 112	1964	John Lizak
Nipmuck Street	" 109	62	1967	Odilon J. Breton
Cedar Hill Street &c	"117	27	1969	Odilon J. Breton
Thompson Street	"124	94	1970	Charles T. Carter
-----	128	77&78	1971	John Lizak

LOCATION FLYNT STREET

PALMER

REMARKS	BOOK	PAGE	DATE	NAME
-----	Plans 128	105	1971	Nadeau Realty Inc
----- twice-----	128	77 & 78	1971	John Lizek Inc.
Thompson Street	129	88 & 89	1971	Nellum Realty Trust
Thompson St. &c	132	86	1972	Robert F. & Harold C. Carter
See Book 3697 Page 388			"	----
County Layout Waverly St. &c	" 135	90 to 93	1972	Inhabitants of Hampden County

LOCATION

FLYNT STREET

PALMER

REMARKS	BOOK Plans	PAGE	DATE	NAME
- - - - -	"138	75	1972	Leona L. Dulude
Easement	"140	71	1972	Uuno H. Lahti &c
Breton Estates Colonial Street &c	"153	102 & 103	1974	Odilon J. Breton
-----	" 159	2	1975	Odilon J. Breton
Waverly Street	" 160	82	1975	Robert S. Kennedy Jr.
Proposed Drainage Ease- ments	"165	32	1976	Town of Palmer Board of Selectmen

LOCATION FLYNT STREET

PALMER

REMARKS	BOOK	PAGE	DATE	NAME
Mason Street &c	" 168	36 & 37	1977	Breton Estates I Inc.
Carter St &c	170	89	1977	Yvette E Stone- Berger
Warren St (Old) &c	"175	114 to 119	1977	Town of Palmer
Nipmuck Street	" 186	126	1979	Odilon J Breton
Cedar Hill Street &c	187	75	1979	Breton Estates Inc

LOCATION FLYNT STREET

PALMER

REMARKS	BOOK	PAGE	DATE	NAME
Nipmuck Street &c	" 197	103	1981	Fred A Capen &c
- - - - -	"198	107	1981	<del>Newell M. Nichols</del>
- - - - -	"199	119	1981	Walter E. Davis &c
-----	" 205	73	1982	Louis M Smola
Davis Street	209	73	1983	John Laviolette &c

LOCATION FLYNT STREET

PALMER

REMARKS	BOOK	PAGE	DATE	NAME
- - - - -	224	67	1985	Louis M Smola
Colonial Street	229	109	1985	Breton Estates Inc
- - - - -	232	26	1986	Louis M Smola
See Book 6107 Page 248			1986	-----
Easement -----	" 238	80	1986	Town of Palmer

LOCATION FLYNT STREET

PALMER

REMARKS	BOOK	PAGE	DATE	NAME
Easements James St &c	" 238	82 & 83	1986	Town of Palmer
- - - - -	241	18	1986	Louis M Smola
- - - - -	241	74	1986	Marion E Johnson
Davis Street &c	243	89	1986	Glenn D Davis&c
Davis Street &c	"245	36	1987	Mark A. Davis &c

LOCATION FLYNT STREET

PALMER

REMARKS	BOOK	PAGE	DATE	NAME
- - - - -	"250	43	1987	Dennis J. Breton
-----	252	123	1987	Michael Bergeron &c
Thompson Street	255	4	1988	Gordon H. Christiansen
Old Thompson St. & c	255	5	1988	Gordon H. Christiansen
-----	259	6	1988	Chester W Pikul &c

LOCATION FLYNT STREET

PALMER

REMARKS	BOOK	PAGE	DATE	NAME
Warren St &c	267	105	1989	David P Ursin
-----	269	99	1990	Philip Guerard
Carter St &c	271	117	1990	Marion E Hryniewicz
Nipmunk Street	272	46	1990	Richard L Cook
Whalen St	272	114	1990	Walter E Davis &c

LOCATION FLYNT STREET

PALMER 11

REMARKS	BOOK	PAGE	DATE	NAME
Whalen St &c	273	111	1990	Walter E Davis &c
<del>Davis Way</del>	277	124	1991	Walter E David &c
Danielle Drive	280	1-4	1992	Tessier/Guerard
Ware Rd &c	283	58-61	1992	D P W Palmer