

LOCATION **FEDAK DRIVE**

CHIC OPEE

REMARKS	BOOK	PAGE	DATE	NAME
Nichols Road &c	Plans " 65	48	1958	Paul Fedak
-----	" 67	40	"	" "
Mass. Turnpike	" 68	107	"	" "

REMARKS	BOOK	PAGE	DATE	NAME
Cooper Street &c	Plans " 42	32	1953	Edna W. Lloyd
Assessment Harvey Johnson Drive Assessment	" 43 " 43	21 38	1954 "	Town of Agawam " " "
Main Street &c	"151	1	1974	Jerry L. Zerra
Main St. &c	175	74&75	1977	Walter A. Meiss- ner, Jr.

LOCATION

FEDERAL COURT

SPRINGFIELD

REMARKS	BOOK	PAGE	DATE	NAME
Assessment	Plans 10	59	1930	City of Spd.
Armory Street &c	" 167	84	1976	Cities Service Oil Co.

LOCATION **FEDERAL LANE****WILBRAHAM**

REMARKS	BOOK	PAGE	DATE	NAME
Main St.	Plans " 31	116	1950	Edmund V. Barnes
Monson Road	" 61	95	1957	Allen R. Kaynor
Clearview Manor	" 64	116	1958	Harold F. Swetland
See Book 3366 Page 398			1968	----
Main Street	"114	110 & 111	1968	Wilb. Housing Authority
-----	"117	39	1969	Greendale Estate

LOCATION

FEDERAL LANE

WILBRAHAM

REMARKS	BOOK	PAGE	DATE	NAME
Monson Road	237	34	1986	Allen R Kaynor <i>or C</i>
Meeting House Lane &c	287	103	1993	William R Baldwin

FEDERAL STREET or AVENUE

REMARKS	BOOK	PAGE	DATE	NAME
Benett's Ave.	Plans 3	38	1911	John F. Moffett
Benett's Ave.	" 3	148 & 149	1913	" " "
Federal Terrace	" 6	25	1917	A. W. Mosher & c
Kelsey Terrace & c	" 5	48 & 49	1927	C. M. Randall & c
Cooper Heights	" 5	52	"	Boyle Realty Co.
Main St.	" 22	60	1944	- - - -

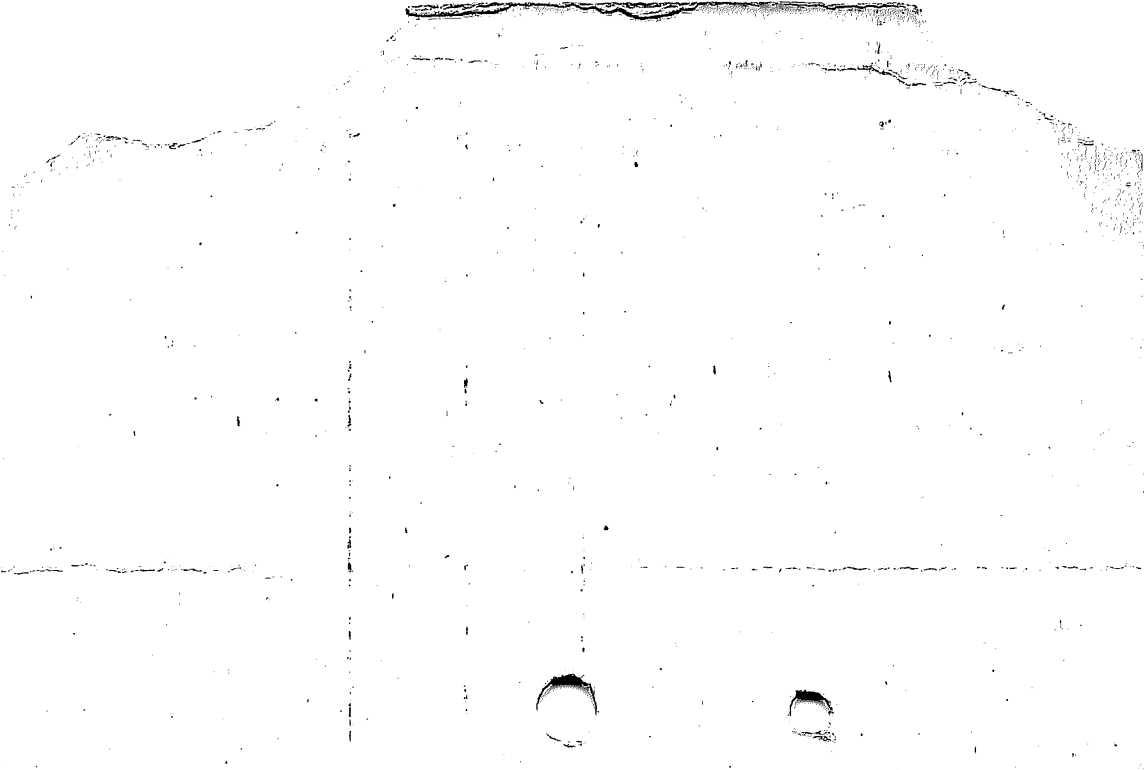

LOCATION FEDERAL STREET or AVENUE

AGAWAM ²

REMARKS	BOOK	PAGE	DATE	NAME
Cooper St.	Plans 28	56	1948	Town of Agawam
Harvey Johnson Drive &c	" 32	38	1950	S. & D. Construction Co. of Agawam Inc.
Proposed Storm Sewer Cooper Street	" 41	124 to 126 inc.	1953	Town of Agawam
Proposed Storm Drain & Sanitary Sewer Cooper Street	" 46	26 & 27	1955	" " "
Proposed Storm Drain	" 46	28 & 29	"	" " "
Prince Lane &c	" 65	86	1958	Ramah Realty Co., Inc.

LOCATION FEDERAL STREET or AVENUE

AGAWAM

REMARKS	BOOK Plans	PAGE	DATE	NAME
Main St. &c	118	71	1969	Lillian Madden
Main Street &c	"196	12 & 13	1981	Jerry L. Zerra Est
Cooper Street Layout Alteration	"216	58 & 59	1984	Town of Agawam
See Book 6117 Page 217			1986	-----
---Main-Street	273	112	1990	Vernon E Stork +C

CATION FEDERAL STREET EXTENSION

AGAWAM

REMARKS	BOOK	PAGE	DATE	NAME
Elsie St. & Taking Plans 26		28	1947	Town of Agawam
Proposed Sanitary Sewer & Storm Drain Cooper Street	" 46	26 & 27	1955	" " "
Cooper St. &	" 63	96 & 97	1957	" " "

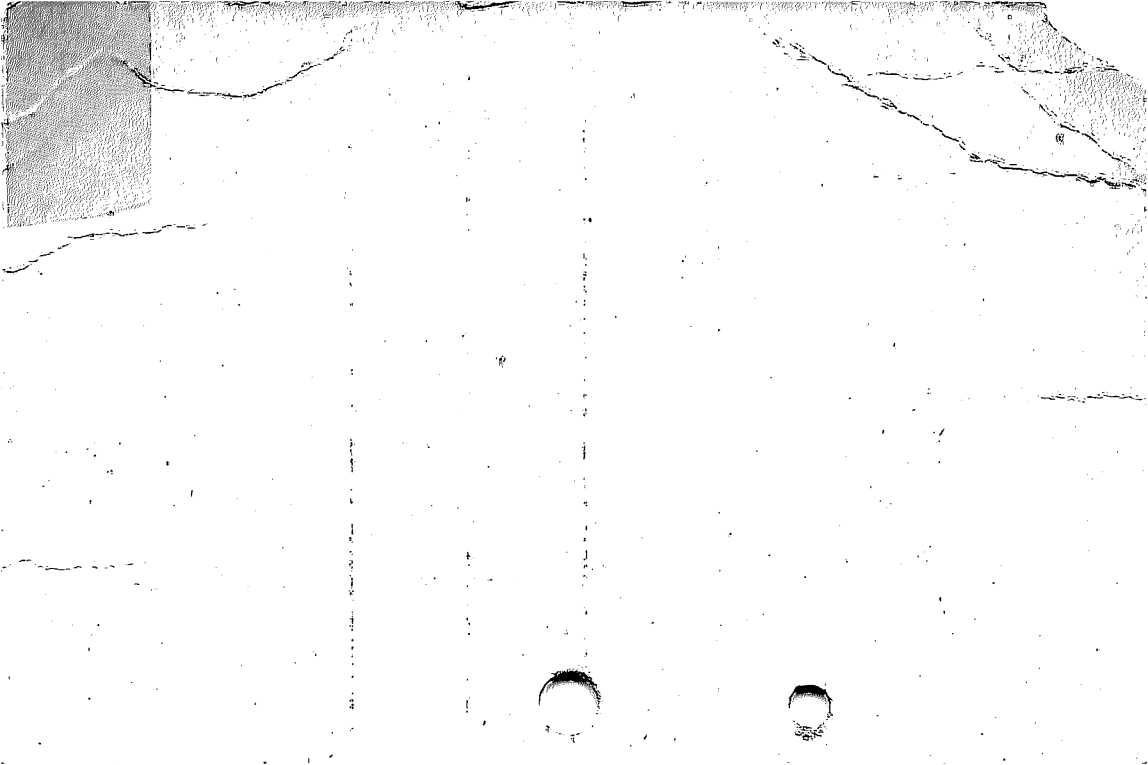

LOCATION FEDERAL STREET

SPRINGFIELD

REMARKS	BOOK PLANS	PAGE	DATE	NAME
Worthington-Summer	" 4	30	1913	Gagnier & Angers
Federal Ct. Assessment	" 10	59	1930	City of Spd.
See Book 3200 Page 429			1966	Sidewalk Construction
Armory Street &c	" 167	84	1976	Cities Service Oil Co.
Lincoln St. &c	173	70 & 71	1977	Milton Bradley Co
Magazine St	173	72 & 73	1977	Milton Bradley Co

LOCATION

FEDERAL STREET

SPRINGFIELD

REMARKS	BOOK	PAGE	DATE	NAME
See Book 4531 Page 20			1977	----
Urban Renewal Project Walnut-Union Sts.	176	58&59	1978	S.R.A.
Walnut - Union C D Walnut St &c	"181	28 & 29	1978	S R A
Summit Street &c	"222	40 to 43	1985	Summit Hill Associates
Kibbe Avenue &c	225	14& 15	1985	Spfld Economic Develop. Corp.

LOCATION

FEDERAL STREET

SPRINGFIELD

REMARKS	BOOK	PAGE	DATE	NAME
Taylor Street &c	231	18& 19	1985	Spfld Economic Develop. Corp.
Armory Street &c	285	81	1993	F.L. Roberts & Co In

LOCATION

FEEDING HILLS ROAD

1
SOUTHWICK

REMARKS	BOOK	PAGE	DATE	NAME
Delivery Line Route Plans	34	23 to 34 inc.	1951	Northeastern Gas Trans. Co.
Relocation	" 39	127	1953	Common. of Massachusetts
Relocation & Alteration	" 45	62 to 73 inc.	1954	Inhab. of Hampden County
Laid out as a State Highway Route 57 Springfield Road	" 57	9 & 10	1956	Common. of Mass.
Proposed Drainage System and Outlet College Highway	" 71	90	1959	" " "
- - - - -	" 97	87	1964	Walter Dziubek

LOCATION FEEDING HILLS ROAD SOUTHWICK

REMARKS	BOOK Plans	PAGE	DATE	NAME
- - - - -	"99	128	1965	Walter Dziubek &c
- - - - -	" 102	68	1966	Charles A. Nutter
See Book 3266 Page 46 Easement for drainage purposes College Highway			1967	-----
College Highway &c	109	11	1967	Commonwealth of Massachusetts
College Highway &c	" 109	94 & 95	1967	Mobil Oil Corp
Longyard Road	"120	75	1969	Anna M. Spagnola

LOCATION

FEEDING HILLS ROAD

SOUTHWICK

REMARKS	BOOK	PAGE	DATE	NAME
Red Oak Acres	"124	76 & 77	1970	Walter Dziubek
- - - - -	"142	10 & 11	1973	Viola P. McMullin
-----	171	66 ,67	1987	Lena G Carr
South Longyard Rd. &c	174	40- 61	1977	G & W Estates
Hudson Drive &c	180	48 & 49	1978	Joseph Vinick
Hudson Drive	"181	124 - 125	1978	Joseph Vinick

LOCATION FEEDING HILLS ROAD

SOUTHWICK

REMARKS	BOOK	PAGE	DATE	NAME
Hudson Drive	"192	14 & 15	1980	Joseph Vinick
Route 57	" 204	50 & 51	1982	Edward Kaye
Route 57 & c	210	52 & 53	1983	Anthony J. Catalano &c
- - - - -	225	12	1985	Ronald J. Moccio
Southwick Street		10-		Commonwealth of
Agawam	231	15	1985	Massachusetts

LOCATION FEEDONG HILLS ROAD

SOUTHWICK

REMARKS	BOOK	PAGE	DATE	NAME
See Book 5964 Page 403			1985	-----
Route 57 &c Great Brook Estates	256	67	1988	Carl A Cecchini
Great Brook Ln &c	265	88	1989	Richard Crowley
Route 57	268	102	1989	John A Bannish
-----	277	101	1991	Woodbury B Knight &c

REMARKS	BOOK	PAGE	DATE	NAME
Relocation of Pontoosic Road	Plans " 17	76	1938	County Inhab. of Hampden/
Relocation of Kelly Hill Road	" 17	77	"	" " " "
Easement of Land taken by the Water Commrs. for Water Pipes	" 21	99	1942	Inhab. West Spd.
Pontoosic Road &c	" 25	18	1947	Lynn F. Tanner &c
Delivery Line Route Two proposed 115 KV circuits across the Westfield River	" 34 "134	23 to 34 inc. 21 & 22	1951 1972	Northeastern Gas Trans. Co. Western Mass. Electric Co.

LOCATION

FEEDING HILLS ROAD

WESTFIELD

2

REMARKS	BOOK Plans	PAGE	DATE	NAME
Two proposed 115 KV circuits across the Westfield River	"134	23 & 24	1972	Western Mass. Electric Co.
-----	" 138	20	1972	Homer Hodge &c
- - - - -	"160	28	1975	Allen L. Brownlee
-----	" 167	12 & 13	1976	Alice Shibley
-----	173	111	1977	Allen L. Brownlee

LOCATION

FEEDING HILLS ROAD

WESTFIELD

REMARKS	BOOK	PAGE	DATE	NAME
-m- - - - -	"184	89	1979	Allen L. Brownlee
- - - - -	250	24	1987	Alice Shibley
Jug Road	253	130	1988	Westwood Homes Corp
-----	270	104	1990	Gary Forish
-----	276	82	1991	Roland W King

LOCATION FELICIA STREET

SPRINGFIELD

REMARKS	BOOK	PAGE	DATE	NAME
St. James Gardens	Plans 4	95	1916	Felix Kohn
St. James Ave.	" 29	65	1949	George Vadnais/ ^{Tr.}
Acceptance	" 47	99	1955	City of Spd.
Assessment	" 47	100	"	" " "
St. James Avenue	"108	25	1967	Sonic Enterprises, Inc.

LOCATION

FELIX STREET

CHICOPEE

REMARKS	BOOK	PAGE	DATE	NAME
Columba St.	Plans 22	77	1944	Western Mass. Elec Co.
Proposed Sewer Extn. Express Toll Highway known as "Mass. Turnpike"	" 36 " 46	42 46 to 67 inc.	1952 1955	City of Chicopee Massachusetts Turnpike Authority
Jefferson Ave. &c	" 63	128	1958	City of Chicopee
JEFFERSON AVE & O	252	6	1987	STEPHEN WYZGA & O

LOCATION **FELLSMERE STREET**

Springfield

REMARKS	BOOK	PAGE	DATE	NAME
Ven-Ture Park	Plans 8	124	1929	A.E.Littlefield
Relocation of Plumtree Rd. Abbott St. to Wilbraham Rd.	" 13	82 to 90	Inc. 1934	City of Spd.
Wilbraham Road &c	" 28	34 48 &	1948	George L. Stephenson &c
Plumtree Rd. 550'W'ly	" 104	49	1966	City of Spd.
Plumtree Road Assessment	" 105	29 32 &	1966	" " "
Balboa Drive &c	"130	33	1971	Fred C. Hallahan Jr.

LOCATION **FELTHAM ROAD**

SPRINGFIELD

REMARKS	BOOK Plans	PAGE	DATE	NAME
Section 7 Brookside Manor	" 96	26- 27	1964	Berard & Sons, Inc.
Section 7 Brookside Manor	" 96	28- 29	1964	Berard & Sons, Inc.
Section 8 Brookside Manor	" 98	115- 116	1965	Berard & Sons, Inc.
Newhouse Street	" 114	109	1968	Berard & Sons, Trust
Kerry Drive &c	" 118	61	1969	Berard & Sons, Trust
Kerry Drive &c	" 128	81- 84	1971	-

LOCATION

FELTHAM ROAD

SPRINGFIELD

REMARKS	BOOK Plans	PAGE	DATE	NAME
Spring-Meadow Kerry Drive &c	"128	121 to 124	1971	JBG Springfield Assoc
Cannon Circle--Cooley St Swly 1600' ⁺ ₋	"140	58 to 61	1972	City of Spfld
Spring-Meadow Canon Circle &c	"141	82 to 85	1973	JBG Spd Assoc Limited Partnership

LOCATION

FENIMORE BOULEVARD

SPRINGFIELD

REMARKS	BOOK	PAGE	DATE	NAME
Fenimore Heights (Sec. A)	Plans X	62 & 63	1926	C.W. Weeks &c
Fenimore Heights Sec. "A" Revised	" 19	120	1941	- - - -
Fenimore Heights	" 26	125	1948	William V. Baldwin &c
Tiffany Heights	" 27	24	1948	George Vadnais Tr,
Acceptance	" 28	16	"	City of Spd.
Assessment	" 28	17	"	" " "

LOCATION

FENIMORE BOULEVARD

SPRINGFIELD

REMARKS	BOOK	PAGE	DATE	NAME
Mayfield St. Acceptance	Plans 35	25	1951	City of Spd. S. & D. Construc- tion Co. of Agawam, Inc.
Fenimore Heights Sec. C.	" 41	121	1953	Agawam, Inc.
" " " " Fenimore Heights	" 43	89	1954	" " " " "
Part of Section C	" 45	12 & 13	"	" " " " "
Cooper Street Acceptance	" 49	31 & 32	1955	City of Spd.
Cooper Street Assessment	" 49	33	"	" " "

LOCATION **FENIMORE BOULEVARD****SPRINGFIELD**

REMARKS	BOOK	PAGE	DATE	NAME
Acceptance	Plans " 49	42 & 43	1955	City of Spd.
Assessment	" 49	44	"	" " "
Hartwick Street Acceptance	" 53	110 & 111	"	" " "
Hartwick Street Assessment	" 51	31	"	" " "
Storm Drainage West Hartwick Street	" 91	118 & 119	1963	" " "
Storm Drainage Outlet West of Hartwick St.	" 94	45 & 46	1964	City of Springfield

LOCATION Fenimore Boulevard

Springfield

REMARKS	BOOK	PAGE	DATE	NAME
See Book 3019 Page 19			1964	Drain Construction

LOCATION

FENIMORE BOULEVARD
From Cooper St. Westerly

SPRINGFIELD

REMARKS	BOOK	PAGE	DATE	NAME
See Order City Planning Board	On File	Feb.	26, 1948.	

LOCATION **PENIMORE BOULEVARD**

SPRINGFIELD

Tiffany Street easterly for approximately 670 feet

REMARKS

BOOK

PAGE

DATE

NAME

See Order

City Planning Board on File dated April 30, 1957

LOCATION FENOR STREET

West Springfield

REMARKS	BOOK	PAGE	DATE	NAME
Nelson St. Extension	Plans Z	80	1927	P. J. Flynn
Nelson St. &c	" 16	44	1937	James J. Flym &c

LOCATION FENTON DRIVE

SOUTHWICK

REMARKS	BOOK Plans	PAGE	DATE	NAME
Ham Hill Estates	" 76	72	1960	Birch Hill Development Co. Inc.
Ham Hill Rd &c	183	35	1979	Edward G St. Peter &c
Ham Hill Rd &c	196	59	1981	Edward G St Peter &c
George Loomis Road	"249	68	1987	Clipper Ships Corporation

LOCATION **FENTON LANE**1
SPRINGFIELD

REMARKS	BOOK	PAGE	DATE	NAME
Treetop Avenue &c	Plans " 40	20& 21	1953	Land Assets Corp.
Brookside Manor	" 67	4	1958	Fred-Alan Co. Inc.
" "	" 70	94	1959	Berard & Sons, Inc.
Corcoran Boulevard Acceptance Allen St. to Shady Brook Lane	" 84	48 to 53 inc	1962	City of Springfield
Corcoran Boulevard Assessment Allen St. to Shady Brook Lane	" 84	54 & 55	1962	City of Springfield
Shady Brook Lane Acceptance Allen St. Corcoran Blvd.	" 84	56 to 61 inc	1962	City of Springfield

LOCATION FENTON LANE

SPRINGFIELD

REMARKS	BOOK Plans	PAGE	DATE	NAME
Shady Brook Lane Acceptance Allen St. to Corcoran Blvd.	" 84	56 to 61 inc	1962	City of Springfield
Shady Brook Lane Assessment Allen St. to Corcoran Blvd.	" 84	62 & 63	1962	City of Springfield
Acceptance Corcoran Blvd. to Shady Brook La Assessment	" 84	67 & 68	1962	City of Springfield
Corcoran Blvd. to Shady Brook Lane	" 84	69	1962	City of Springfield
See Book 2868 Page 79			"	----

LOCATION **FENTON LANE**

SPRINGFIELD

From Corcoran Blvd.easterly to Shady Brook Lane

REMARKS	BOOK	PAGE	DATE	NAME
See Order City Planning Board On File Sept. 28, 1955.				

LOCATION

FENTON ROAD

MONSON

REMARKS	BOOK	PAGE	DATE	NAME
Easement rights given New England Power Co.	Plans 21	120	1943	LaPlante Israel E. /
Easement rights given New England Power Co.	" 21	121	"	James A. Lawlor
Easement rights given New England Power Co.	" 21	126	"	Alfred E. Boreman
Easement rights given New England Power Co.	" 22	3	"	Elmer L. Harris
Easement rights given New England Power Co.	" 22	10 96 &	"	Jesse J. Maguire Maguire Building
East Hill Road &c	" 61	97	1957	& Dev. Inc.

REMARKS	BOOK	PAGE	DATE	NAME
Farm Road	Plans			
	" 69	127	1959	New England Power Co.
-----	" 69	129	"	New England Power Co.
N.E. Power Co. to const. a Transmission Line over & across Quaboag River Easement across land given by Edwin F. Fenton	" 73	58	1959	Commonwealth of Massachusetts
	" 77	30	1960	New England Power Company
Easement across land given by Cornelius J. Dwyer	" 77	31	1960,	New England Power Company
To construct & maintain Transmission Lines over & across Quaboag River	" 79	39	1961	New England Power Company

LOCATION FENTON ROAD

MONSON

REMARKS	BOOK Plans	PAGE	DATE	NAME
Cedarhurst Dr. to be conveyed to N. E. Power Co. by A. G. LaMontagne	" 81	81	1961	N. E. Power Company
Easement across land conveyed to N.E. Power Company	" 91	28	1963	N.E. Power Company
Old Powerhouse Road	"127	94	1971	Eugene S. Baker
- - - - -	" 146	33	1973	Norman A. Tetreault
-----	" 160	125	1975	Norman A. Tetreault
Town Farm Road	" 165	126	1976	Cornelius J. Dwyer

LOCATION

MONSON

FENTON ROAD

REMARKS	BOOK	PAGE	DATE	NAME
Cedarhurst Dr &c	189	127	1980	William A Coulter
Brimfield Road &c	213	128	1984	Dennis R Tessier Randy P
- - - - -	242	121	1986	Pascale
Palmer Road	"248	84	1987	Peter Wisnewski
Palmer Road &c	260	81	1988	Dennis T Shields &c

LOCATION **FENTON STREET**

AGAWAM

REMARKS	BOOK	PAGE	DATE	NAME
Newbridge Terrace	" D	70	1916	United Land Tr
Line Street	"165	66&67	1976	Maurice J. Mallett &c
Sanitary Sewers	"216	10 to 15	1984	Town of Agawam
See Book 5608 Page 370			1984	-----
See Book 6080 Page 182			1986	-----

LOCATION FENTON STREET

AGAWAM

REMARKS	BOOK	PAGE	DATE	NAME
Line Street	264	94	1989	Emile Barbero

LOCATION FENTON STREET

HOLLAND

1

REMARKS	BOOK	PAGE	DATE	NAME
Plans Holland Lake Estates	17	42	1938	Thomas F. Reilly
Holland Lake Estates	" 19	63	1940	" " "
Holland Lake Estates	" 20	65	1941	" " "
Holland Lake Estates Shore Drive	"117	115	1969	Alfred R. Williams
Hamilton East Brandon St. &c	"118	121	1969	Alfred R. Williams
Hamilton East Brandon St. &c	"120	28	1969	A. R. Williams

LOCATION

FENTON STREET

HOLLAND

REMARKS	BOOK Plans	PAGE	DATE	NAME
Hamilton East Brandon Street &c	"138	74	1972	Alfred R. Williams
Hamilton East Fenton Street	" 152	9	1974	Alfred R. Williams
Holland Lake Estates Shore Dr. &c	" 160	83	1975	Edward Artruc

LOCATION

FENTON STREET

HOLYOKE

REMARKS	BOOK	PAGE	DATE	NAME
Homestead Gardens	Plans " A	28	1913	J.W.Wilbur
Homestead Ave. &c	" 56	98	1956	Clifford E. Junkins &c
See Book 2542 Page 429			1957	Sewer Construction
Homestead Gardens	" 80	110 & 111	1961	Joseph Rosseau
Benan St &c	"177	122	1978	Donald J Rodrigue &c

LOCATION FENTON STREET

PALMER

REMARKS	BOOK	PAGE	DATE	NAME
Discontinuance of a Portion of old Tenney Road	Plans 26	104	1947	Inhab. Hampden Co
So. Main Street &c	" 91	65	1963	Grace M. Wheeler
Park Street &c	" 121	48	1970	A.R. Rathbone Inc.
South Main St &c	" 238	94 & 95	1986	Armco Inc
Park Street	275	98	1991	DPW Comm of Mass

LOCATION FENWAY DRIVE

1
SPRINGFIELD

REMARKS	BOOK	PAGE	DATE	NAME
Fenway Park	Plans 23	85	1945	Gefree Holding Corp. /
Fenway Park	" 23	89	"	" " "
Acceptance Wilbraham Road northerly	" 26	45	1947	City of Spd.
Assessment Wilbraham Road Northerly	" 26	46	"	" " "
See Book 2496 Page 282			1956	Sewer Construction
Fairlawn St. Assessment Fenway Drive to Gateway Drive	" 82	5 & 6	1961	City of Springfield

LOCATION FENWAY DRIVE

SPRINGFIELD

REMARKS	BOOK	PAGE	DATE	NAME
Martel Road &c	" 100	128 & 129	1965	Antonio Palazzesi & Son
See Book 3221 Page 166			1966	----
Definitive Plan of Martel Rd. & Fenway Dr.	" 105	50	1966	Antonio Palazzesi & Son
Storm drain & Sanitary Sewer---Martel Road	" 105	51 & 52	1966	Antonio Palazzesi & Son
Definitive plan of Martel Rd. & Fenway Dr.	" 105	53	1966	Antonio Palazzesi & Son
Storm drain & sanitary sewer---Martel Road	" 105	54 & 55	1966	Antonio Palazzesi & Son

LOCATION FENWAY DRIVE

SPRINGFIELD

REMARKS	BOOK	PAGE	DATE	NAME
Temporary Resurfacing Fairlawn St. Assess. Andrew Ter. to Fenway Dr	"113	124	1968	City of Spd.
See Book 3453 Page 67			1969	---

FENWAY DRIVE

SPRINGFIELD

(LOCATION Extension of) from the end of the present way southerly

and easterly 342 feet

REMARKS

BOOK

PAGE

DATE

NAME

See Order

City Planning Board on file Sept. 30, 1965

LOCATION FENWICK AVENUE

PALMER

REMARKS	BOOK Plans	PAGE	DATE	NAME
West Palmer Park	" 3	119	1912	N. E. Land & Realty Co.
West Palmer Park	" 4	58	1914	N. E. Land & Realty Co.

LOCATION FENWICK AVENUE or STREET

SPRINGFIELD

REMARKS	BOOK	PAGE	DATE	NAME
Crest St.-Wilbraham Road	File	279	1909	New England Land & Realty Co.
BonnyView Ave.-Wilbraham Road	"	279	1910	" " " " "
---- W.Side	Plans X	46	1926	Aaron C. Behr
Whitman Ave. &c	" Y	14	"	" " "
Acceptance	" 5	46 & 47	1927	City of Spd.
Assessment	" 5	50 & 51	1927	City of Spd.
Assessment Highland St.	" Y	73	"	" " "

LOCATION FENWICK STREET

Springfield

2

REMARKS	BOOK	PAGE	DATE	NAME
Ina St. Assessment	Plans 7	83	1929	City of Spd.
Crest St. Assessment	" 10	29	1930	" " "
Brooks St. Assessment	" 16	67	1937	" " "
Park View Heights	" 18	62	1939	Antonio Palazzesi
" " "	" 19	69	1940	" "
Bonnyview St. Acceptance to Alden St.	" 24	78 & 79	1946	City of Spd.

LOCATION **FENWICK STREET**

SPRINGFIELD

3.

REMARKS	BOOK	PAGE	DATE	NAME
Bonnyview St. Assessment to Alden St. Plans	24	80	1946	City of Spd.
Acceptance Ina St. to Bonnyview St.	" 24	82	"	" " "
Assessment Ina St. to Bonnyview St.	" 24	83	"	" " "
Wilbraham Road Alter. & Widening 200 Ft. w'ly of Lakeside Street	" 44	8&9	1954	" " "
Crest St. Acceptance Roosevelt Avenue to Fenwick St.	"114	61	1968	City of Spd.
Crest St. Assessment Roosevelt Avenue to Fenwick St.	"114	62	1968	City of Spd.

LOCATION **FENWOOD ROAD****LONGMEADOW**

1.

REMARKS	BOOK	PAGE	DATE	NAME
Loleta Park	File	303	1913	Consolidated Land Trust
	Plans			
Fairway Drive & Easement for Flowage rights along Tar Kiln Dingle Brook	" 27	62	1948	Whitmun Corp.
	" 38	9	1951	Town of Long.
		119 &		
Fairway Drive & Assessment	" 60	120	1957	" " "
	" 64	123	1958	" " "
Fairway Drive Assessment	" 64	124	"	" " "

LOCATION FENWOOD ROAD

LONGMEADOW

2.

REMARKS	BOOK	PAGE	DATE	NAME
Loleta Park	Plans # 66	55 & 56	1958	Consolidated Land Trust
Assessment	" 70	71	1959	Town of Long.
See Book 2664 Page 594			"	
Barclay Street Betterment Assessments	" 77	121	1960	Town of Longmeadow
Barclay Street &c Betterment Assessments	" 80	125	1961	Town of Longmeadow
Barclay Street &c Betterment Assessments	" 84	114	1962	Town of Longmeadow

LOCATION FERDINAND AVENUE

CHICOPEE

REMARKS	BOOK	PAGE	DATE	NAME
See Book 2572 Page 231			1957	Discontinuance

LOCATION

FERN DRIVE

WESTFIELD

REMARKS	BOOK	PAGE	DATE	NAME
Country Club Drive &c	Plan 131	111	1971	Misichia Construction Co
Area 2 South-West Estates Old Farm Road &c	"132	118 & 119	1972	Misichia Const Co
Country Club Dr	270	96	1990	Robert J Parenteau Sr

REMARKS	BOOK	PAGE	DATE	NAME
Fernwood Drive Extn.	Plans " 59	97 & 98	1957	Fernwood Corp.
See Book 3132 Page 224 Layout & street line plan Parker St.	"112	118 to 127 inc	1965 1968	---- Town of East Longmeadow
See Book 3875 Pg. 64 Easement Plan - Sewer Fernwood Drive	"147	114 to 7119	1973 1973	---- Town of E. East Longmeadow
See BOOK 3879 Page 183			"	----

LOCATION FERN GLEN ROAD

EAST LONGMEADOW

REMARKS	BOOK	PAGE	DATE	NAME
See Book 4119 Page 385			1975	----
See Book 4906 Page 227			1980	----

LOCATION **FERN STREET**

EAST LONGMEADOW

REMARKS	Plans	PAGE	DATE	NAME
Bartlett Ave &c	" F	58	1917	E.R.Cooley Est
See Book 4243 Page 215			1976	----
Chapin Street &c	"246	87	1987	Joseph G. Beauregard

LOCATION **FERN STREET**

LONGMEADOW

REMARKS	BOOK	PAGE	DATE	NAME
Commonwealth & Greveland Aves.	509 Plans	604	1893	E. B. Orcutt & Co.
The Oaklands (Annex.2)	" 2	150 131	& 1909	C. P. Chase

LOCATION

FERN

STREET

LUDLOW

REMARKS	BOOK	PAGE	DATE	NAME
Bartlett Street & Eden Street	Plans " T	9	1925	Chas. S. Potter
Taking	" 42	115	1954	Town of Ludlow
Eden St. Taking	" 42	117 & 118	"	" " "
Chapin St. &c Assessment Plan	" 60	30 108 to	1957	-----
Chapin Street &c	223	115	1985	Town of Ludlow

LOCATION **FERN STREET****LUDLOW**

REMARKS	BOOK	PAGE	DATE	NAME
See Book 5790 Page 406			1985	-----
Eden Street Assessment Plan	237	59	1986	Joseph G. Beauregard
Electric Park	250	105- 107	1987	Town of Ludlow
Sewer Assessment See Book 6602 Page 548			1987	-----

LOCATION

FERN STREET²

SPRINGFIELD

1.

REMARKS	BOOK	PAGE	DATE	NAME
Dickinson-Tilton Plans	P	13	1923	F.E.Smith
Commonwealth Ave. Assessment	" U	32	1924	City of Spd.
Groveland St.Assessment	" R	9	"	" " "
Shawmut St.Assessment	" X	13	1926	" " "
Draper St.Assessment	" X	69	"	" " "
Groveland St.Assessment Southerly to Fern St.	" Y	56	1927	" " "

LOCATION FERN STREET

SPRINGFIELD

REMARKS	BOOK	PAGE	DATE	NAME
Groveland St. Assessment Southerly to Fern St.	Plans Y	57	1927	City of Spd.
Commonwealth Ave. Assessment	" 8	95	1929	" " "
Appleton St. Assessment	" 10	39	"	" " "
Shawmut St. Assessment	" 12	54	1932	" " "
Draper St. Assessment Fern St. to Carroll St.	" 17	5	1938	" " "
Shawmut St. Acceptance Extn. to Carroll St.	" 17	50	"	" " "

LOCATION FERN STREET

SPRINGFIELD

REMARKS	BOOK	PAGE	DATE	NAME
Extn. to Carroll St. Shawmut St. Assessment	Plans " 17	51	1938	City of Spd.
Acceptance Dickinson St. to Commonwealth Ave.	" 18	84 & 85	1939	" " "
Assessment Dickinson St. to Commonwealth Ave.	" 18	86 & 87	"	" " "
Shawmut St. Acceptance Northwesterly	" 20	74	1941	" " "
Shawmut St. Assessment Northwesterly	" 20	75	"	" " "
Groveland St. Acceptance Fern St. to Tiffany St.	" 23	48	1945	" " "

LOCATION FERN STREET

SPRINGFIELD

4.

REMARKS	BOOK	PAGE	DATE	NAME
Groveland St. Assessment Plans Fern St. to Tiffany St.	23	49	1945	City of Spd.
Appleton St. Acceptance	" 23	58	"	" " "
Appleton St. Assessment	" 23	59	"	" " "
Copeland St. Acceptance	" 24	100	1946	" " "
Copeland St. Assessment	" 24	101	"	" " "
Shawmut Ave. Acceptance	" 24	122	"	" " "

LOCATION FERN STREET

SPRINGFIELD

5.

REMARKS	BOOK	PAGE	DATE	NAME
Shawmut Ave. Assessment	Plans 24	123	1946	City of Spd.
Acceptance Commonwealth Ave. to Dickinson St.	" 26	22 & 23	1947	" " "
Assessment Commonwealth Ave. to Dickinson St.	" 26	24	"	" " "
Shawmut St. Acceptance	" 38	123	1953	" " "
Shawmut St. Assessment	" 38	124	"	" " "
Dickinson St. &c	" 64	101 to 110 inc.	1958	" " "

LOCATION **FERN STREET**

SPRINGFIELD

REMARKS	BOOK	PAGE	DATE	NAME
Draper Street	"153	47	1974	Joseph A. Rene &c
Appleton St	259	100	1988	Josephine Vella

LOCATION FERNALD STREET

SPRINGFIELD 1

REMARKS	BOOK	PAGE	DATE	NAME
North View Park	Plans " 17	100	1939	Patrick Fitzgerald
North View Park	" 35	118	1952	Fitzgerald Bessie I. /
" " "	" 38	46	"	- - - - -
Proposed Pipe Conduit line across property of George Vadnais, Tr.	" 47	19	1955	George Vadnais, Tr
See Book 2582 Page 184			1957	Sewer Construction
See Book 3875 Page 104			1973	----

LOCATION

FERNALD STREET

SPRINGFIELD

REMARKS	Plans	PAGE	DATE	NAME
Temporary Resurfacing North Hood St Bay St N'y 350 ft	"148	1	1973	City of Spfld
Temporary Resurfacing East Brundreth St. Bay St to Fernald St	"148	2	1973	City of Spfld
Temporary Resurfacing	"148	3	1973	City of Spfld

REMARKS	BOOK	PAGE	DATE	NAME
Boston Road Alteration Acceptance	Plans " 13	113 to 117inc.	1934	City of Spd.
- - - - -	" 33	89	1951	Walter Kumiega &c
Dewitt Street &c	" 43	50	1954	Richard A. McCullough
Dewitt Street &c	" 44	107	"	Richard A. McCullough &c
Kent Road	" 66	119	1958	Paul F. Persson &c
See Book 2611 Page 135 See Book 2614 Page 545			1958	Drain Construction

REMARKS	BOOK	PAGE	DATE	NAME
	Plans			
Bulat Drive	" 70	29	1959	Walter F. Bulat
Sanitary Sewer Easement Parker Street to Parkerview Street	" 78	86 to 91 inc	1960	City of Springfield
Flint St. Storm Drain & Sanitary Sewer	" 79	125 & 126	1961	City of Springfield
Flint St. Land Taking Marmon St. Northerly to Chauncey Drive	" 80	9 & 10	1961	City of Springfield
See Book 2801 Page 261			"	Drain Construction
See Book 2801 Page 274			"	----

LOCATION FERNBANK ROAD

SPRINGFIELD

REMARKS	BOOK Plans	PAGE	DATE	NAME
Sewer & Drain Easement	" 80	24 & 25	1961	City of Springfield
444 & 445 See Book 2805 Pages			"	----
Bulat Drive	" 81	13	1961	Walter F. Bulat &c
Bulat Drive Extn.	" 81	38	1961	Walter F. Bulat &c
Taking Parker Street Widening Boston Road to Vincent Street	" 89	92 to 99 inc	1963	City of Springfield
See Book 3240 Page 33			1967	----

LOCATION FERNBANK ROAD

SPRINGFIELD

REMARKS	BOOK Plans	PAGE	DATE	NAME
Sanitary Sewer Easement Boston Rd. Outlet	" 107	73 & 74	1967	City of Spd.
Boston Road	" 108	52 & 53	1967	Eastfield Mall
Boston Road	" 109	100 & 101	1967	Eastfield Mall
Parker St. Reconstruction Boston Rd. to Cooley St.	" 109	116 & 117	1967	City of Spd.
Boston Road &c Land conveyed to City	"113	32 & 33	1968	City of Spd.
Boston Road Widening Fernbank Road to Biddle St.	"113	34--39 inc.	1968	City of Spd.

LOCATION FERNBANK ROAD

SPRINGFIELD

REMARKS	BOOK Plans	PAGE	DATE	NAME
Boston Road Land conveyed to City	"113	40 & 41	1968	City of Spd.
Boston Road	"113	126 & 127	1968	Eastfield Mall
Parkerview Street &c	"114	78 & 79	1968	Walter Kumiega &c
Boston Rd (Rte 20) &c Laid out as a State Highway by D.P.W.	"121	94--97 inc.	1970	Commonwealth of Massachusetts
See Book 3503 Page 576			"	----
Boston Road	"127	30 & 31	1971	Humble Oil & Refining Co. Inc.

LOCATION **FERNBANK ROAD**

SPRINGFIELD

REMARKS	Plans	PAGE	DATE	NAME
Hermitage Dr. &c	129	96 & 97	1971	FERN Fernwood Associates Ltd.
Kent Road Sanitary Sewer Outlet	"158	118 & 119	1975	City of Spfld
See Book 4192 Page 3			"	----
Sanitary Sewer Easement Boston Road Outlet	" 160	112 & 113	1975	City of Spfld
Flint Street Temporary Resurfacing	"161	109 -	1975	City of Spfld
Kent Rd-Reconstruction Fernbank Rd-Boston Rd	"169	106 to 111	1977	City of Spfld

LOCATION

FERNBANK ROAD

SPRINGFIELD

REMARKS	BOOK	PAGE	DATE	NAME
Temporary Resurfacing Flint Street	188	14 122&	1979	City of Spfld. Antonio
Kent Road	214	123 24&	1984	Ciocca
Kent Road	222	25	1985	Robert Pyers
Kent Road	226	14 16&	1985	Aime Dutil &c
Kent Road	226	17	1985	Thomas Wilson Jr.

LOCATION

FERNBANK ROAD

SPRINGFIELD

REMARKS	BOOK	PAGE	DATE	NAME
Kent Road	227	107	1985	Leo L Fellion &c Antonio
Kent Road	232	31 54&	1986	Ciocca
Kent Road &c	232	55	1986	Robert Pyers
Kent Road	" 234	13 82&	1986	KENT Eoad Nominee Trust
Kent Road &c	242	83	1986	Robert Pyers

LOCATION

FERNBANK ROAD

SPRINGFIELD

REMARKS	BOOK	PAGE	DATE	NAME
Arrow Court &c	256	72&73	1988	Fernbank Assoc
Arrow Court &c	256	116	1988	Fernbank Assoc Inc
Castlegate Drive	256	117	1988	Fernbank Associates Inc
Arrow Court &c	258	70& 71	1988	Fernbank Associates INC
Arrow Court &c	260	37	1988	Ferbank Associates Inc

LOCATION FERNBANK ROAD

SPRINGFIELD

REMARKS	BOOK	PAGE	DATE	NAME
Villages at Eastfield Castlegate Dr	260	38	1988	Fernabnk Associates Inc
Kent Rd	268	104	1989	Robert Pyers

REMARKS	BOOK	PAGE	DATE	NAME
	Plans			
Hillcrest Gardens	" 33	129	1951	Henry Farmer Land Co. Inc.
Prouty Street &c	" 43	58	1954	William Seaver
Ferncliff Manor	" 44	113 & 114	1954	Holly Realty Corporation
Prouty Street &c	" 47	84	1955	William Seaver
See Book 2555 Page 369			1957	Sewer Construction
House Locations	" 72	24	1959	-----

LOCATION FERNCLIFF AVENUE

SPRINGFIELD

REMARKS	BOOK	PAGE	DATE	NAME
See Book 2836 Page 12			1961	Sewer Construction
See Book 2844 Page 523			1961	Drain Construction
Acceptance Wilbraham Road to Prouty Street	" 83	94 & 95	1962	City of Springfield
Assessment Wilbraham Road to Burns Avenue	" 83	96	1962	City of Springfield
Burns Ave. Acceptance Ferncliff Ave. to Parker Street	" 83	97 & 98	1962	City of Springfield
Burns Ave. Assessment Parker Street to Ferncliff Ave.	" 83	99	1962	City of Springfield

LOCATION FERNCLIFF AVENUE

SPRINGFIELD

REMARKS	BOOK Plans	PAGE	DATE	NAME
Prouty St. Acceptance Lumae St. to Parker St.	" 83	117 to 120inc	1962	City of Springfield
Prouty St. Assessment Parker St. to Lumae St.	" 83	121 & 122	1962	City of Springfield
See Book 2862 Page 1			"	----
See Book 2956 Page 366			1963	----
Storm Drain Sunrise Ter. to Prouty St.				
Storm drain Sunrise Ter. to Prouty St.	" 94	65-68 inc.	1964	City of Springfield

LOCATION FERNCLIFF AVENUE

SPRINGFIELD

REMARKS	BOOK	PAGE	DATE	NAME
See Book 3025 Page 336			1964	----
Sunrise Terrace Stormwater Drain	" 96	66-69 inc.	1964	City of Springfield
Sunrise Terrace Assess. Parker St. to Lumae St.	" 96	70 & 71	1964	City of Springfield
Gardens Dr. Stormwater drain from Parker St. to No. Branch Parkway	" 96	85-88 inc.	1964	City of Springfield
Gardens Drive Assess. Parker St. - Lumae St.	" 96	89 & 90	1964	City of Springfield
Acceptance Prouty St. to Gardens Drive	" 96	103 & 104	1964	City of Springfield

LOCATION

FERNCLIFF AVENUE

SPRINGFIELD

REMARKS	Plans	PAGE	DATE	NAME
Assessment Prouty St. to Gardens Drive	" 96	105	1964	City of Springfield
Brewster St. Acceptance Parker St. to Lumae St.	" 97	1 - 4 inc.	1964	City of Springfield
Brewster St. Assessment Parker St. to Lumae St.	" 97	5 & 6	1964	City of Springfield
See Book 3053 Page 526			"	----
Happy Acres	" 116	2 & 3	1968	C. Brien Const. Co.

LOCATION **FERNCLIFF AVENUE****SPRINGFIELD**

REMARKS	BOOK	PAGE	DATE	NAME
Wilbraham Road	"249	59	1987	Barbara P. Tardy
Wilbraham Road	254	110	1988	Robert Kelly
Wilbraham Rd	261	116	1988	Barbara Tardy
Wilbraham Road	269	17	1989	Robert A Kelly &c

LOCATION - FERNCLIFF AVENUE

SPRINGFIELD

Approved by default - Garden Dr. to Prouty St.

REMARKS	BOOK	PAGE	DATE	NAME
See Order of City Planning Board	On File	July	28, 1948	

LOCATION FERNCLIFF AVENUE

SPRINGFIELD

From Wilbraham Road n'ly to 110' north of Burns Avenue

REMARKS	BOOK	PAGE	DATE	NAME
See Order City Planning Board On File July 14, 1954.				

LOCATION **FERNCLIFF STREET****SPRINGFIELD**

REMARKS	BOOK	PAGE	DATE	NAME
Prouty Street &c	Plans # 37	83	1952	Agawam Construction Corp

LOCATION FERNCROFT STREET

LONGMEADOW

REMARKS	BOOK	PAGE	DATE	NAME
Loleta Park (2)	File	303	1913	Land Trust Consolidated /
Easement for Flowage Rights along Tar Kiln Dingle Brook	Plans 33	9	1951	meadow Town of Long- /
Proposed Sewer & Drain Franklin Road & Franklin Terrace	" 55	57	1956	" " "
Assessment	" 55	60	"	" " "
Loleta Park	" 66	55 & 56	1958	Consolidated Land Trust
Barclay Street & Betterment Assessments	" 80	125	1961	Town of Longmeadow

LOCATION **FERNCROFT STREET**

LONGMEADOW

REMARKS	BOOK Plans	PAGE	DATE	NAME
Arlington Road Betterment Assessment	" 84	111	1962	Town of Longmeadow
Barclay Street Betterment Assessments	" 84	114	1962	Town of Longmeadow
Edgemont Street Betterment Assessments	" 108	5	1967	Town of Longmeadow
Edgemont Street &c	"249	26	1987	Ferncroft Street Associates
Franklin Rd &c	283	28	1992	Ferncroft St Assoc

LOCATION FERNCROFT STREET

LONGMEADOW 3

REMARKS	BOOK	PAGE	DATE	NAME
Franklin Rd &c	283	29	1992	Ferncroft St Assoc

LOCATION FERNDALE STREET

SPRINGFIELD

Approved by default - Rosedale Ave. to Fair Oak Rd.

REMARKS	BOOK	PAGE	DATE	NAME
See Order of City Planning Board	On File	July 28,	1948	

LOCATION FERNHILL STREET

CHICOPEE

REMARKS	BOOK Plans	PAGE	DATE	NAME
Springvale Heights	File	299	1912	Edward T. Barrett &c
Springvale Heights Correction	"	299	1912	Edward T. Barrett &c
Proposed Sewer in Loveland Ter.	" 37	10	1952	City of Chicopee
Loveland Ter. Proposed Sewer	" 81	122	1961	City of Chicopee
See Book 2854 Page 407			"	Sewer Construction
Fernhill Street Proposed Sewer	" 87	64	1962	City of Chicopee

LOCATION FERNHILL STREET

CHICOPEE

REMARKS	BOOK	PAGE	DATE	NAME
See Book 2920 Page 196			1962	----
Ashland Street &c	" 88	75	1963	Julien Breton
See Book 3030 Page 368			1964	----
Proposed Sewer Fernhill Street	" 95	62	"	City of Chicopee
East Main Street &c	" 95	119	1964	Gerald Bousquet
Proposed Sewer	" 96	49	1964	City of Chicopee

LOCATION FERNHILL STREET

CHICOPEE

REMARKS	BOOK	PAGE	DATE	NAME
See Book 3052 Page 123			1964	----
Holland Street &c	" 142	43	1973	City of Chicopee
Holland Street &c	" 157	86	1975	Lorraine Martin
Elmwood Street &c	" 204	117	1982	James P Lynch &c

LOCATION **FERNLEAF AVENUE**

LONGMEADOW

REMARKS	Books	PAGE	DATE	NAME
Longmeadow St.- South Park Ave	" 1	25	1898	S. Park Terrace Co.
" " " " "	" 1	134	1899	Mary E. Parker &c

LOCATION **FERNLEAF LANE**

WEST SPRINGFIELD

REMARKS	BOOK	PAGE	DATE	NAME
Stone Path Lane &c	Plans ■ 53	124	1955	Eastern Homes Company

LOCATION FERNWOLD STREET

SPRINGFIELD

1

REMARKS	BOOK	PAGE	DATE	NAME
Land acquired for Defense Housing Pro- ject at Spd.	Plans 21	15	1941	United States of America
N.E. Tel. & Tel. Co. & U.E. Light Co. construction Carew St. & Defense Housing Project	" 21	75	1942	" " " "
Acme Place to Farragut St.	" 22	86	1944	City of Spd.
Baldwin St. - Ames St. to Farragut St.	" 22	90	"	" " "
Cameron St. - Fernwold St. to Farragut St.	" 22	92	"	" " "
Carew St. to St. James Ave."	22	96 & 97	"	" " "

LOCATION FERNWOLD STREET

SPRINGFIELD

REMARKS	BOOK	PAGE	DATE	NAME
Kelly Place - to Ames St.	Plans 22	99	1944	City of Spd.
Putnam Circle - Carew St. to Hobart St.	" 22	100 to 103 inc	"	" " "
Lucy Mallery Village Defense Housing Project	" 44	37 ¹⁰⁰ to 40 inc	1954	" " "
Putnam Circle &c	" 48	118 to 121 inc	1955	United States Housing Authority
St. James Ave. &c	" 59	18	1956	- - - - -
Putnam Circle &c	" 59	18	"	- - - - -

LOCATION FERNWOLD STREET

SPRINGFIELD

3.

REMARKS	BOOK	PAGE	DATE	NAME
Felicia St. Assessment	Plans " 47	100	1955	City of Spd.
Ames St.&c	# 59	19	1956	-----

LOCATION FERNWOLD STREET

Springfield

Formerly Vermont St. from St. James Ave. to Atherton Ave.

REMARKS	BOOK	PAGE	DATE	NAME
See Order of City Council	----	----	1927	On File

LOCATION

FERNWOOD DRIVE

AGAWAM

REMARKS	XBOOK Plans	PAGE	DATE	NAME
Silver Hill Village Silver Street	143	114 to 119	1973	Carlo F. Bonavita
Silver Hill Village Butterwood Road &c	"185	18	1979	Carlo F. Bonavita
Silver Hill Village Centerwood Drive	"185	99	1979	United Investors Corp of Conn
Silver Hill Village Blueberry Hill Rd &c	188	83 to 85	1979	United Investors Corp
Suffield St. &c	243	57& 58	1986	Depalma- Pacella, Inc.

LOCATION

FERNWOOD DRIVE

AGAWAM

2

REMARKS	BOOK	PAGE	DATE	NAME
Suffield St. &c	"243	77& 78	1986	Depalma- Pacella, Inc.
Castle Hills condo. Suffield St. &c	"244	97 96&	1987	Depalma- Pacella, Inc.
Adams Street &c	251	39	1987	Chriscola's Farm Equipment Inc.
Suffield Street &o	252	17	1987	Castle Hills Condominiums

LOCATION FERNWOOD DRIVE

EAST LONGMEADOW 1

REMARKS	BOOK	PAGE	DATE	NAME
	Plans			
Parker Street	" 46	127	1955	John Agnoli
- - - - - Section "B"	" 51	39	"	Fernwood Corp.
Section C Fernwood Corporation	" 54	14	"	" "
Revised Section C Fernwood Corporation	" 56	109	1956	" "
Revised Section "C" Fernwood Corporation	" 59	13 97&	"	" "
Fernwood Drive Extn.	" 59	98	1957	" "

LOCATION **FERNWOOD DRIVE****EAST LONGMEADOW**

2

REMARKS	BOOK	PAGE	DATE	NAME
See Book 2555 Page 66	Plans		1957	Public Way
Parker Street	" 77	45	1960	Fernwood Corp.
See Book 2855 Page 521			1962	Highway Construction
See Book 2915 Page 464			"	-----
See Book 3132 Page 224			1965	-----
Layout & street line plan Parker Street	"112	118 to 127 inc	1968	Town of East Longmeadow

LOCATION FERNWOOD DRIVE

EAST LONGMEADOW

REMARKS	BOOK Plans	PAGE	DATE	NAME
- - - - -	" 146	24	1973	Henry P. Van Ormer Jr.&c
Easement Plan-Sewer	" 147	1143 to 119	1973	Town of East Longmeadow
See Book 3879 Page 183			"	----
See Book 4119 Page 385			1975	----
Stonehill Road &c	252	30	1987	Equity One Realty Development

LOCATION

FERNWOOD DRIVE

HAMPDEN

REMARKS	BOOK Plans	PAGE	DATE	NAME
Circle View Drive &c	" 97	116 & 117	1964	David Munsell
Oak Knoll Drive &c	" 116	10	1968	David J. & Phyllis M. Muzzy
Oak Knoll Drive &c	" 158	60 & 61	1975	Donald L. Davenport &c

LOCATION

FERNWOOD DRIVE

WILBRAHAM

REMARKS	Plots	PAGE	DATE	NAME
Section 1 Fernwood Heights	" 93	117	1964	C. R. Construction Co.
Section 2 Fernwood Heights	" 93	118 & 119	1964	C. R. Construction Co.
See Book 3186 Page 217			1966	----
See Book 3258 Page 1			1967	----
Fernwood Heights	" 109	7	1967	C.R.Const. Co.
Fernwood Heights	" 110	10	1967	C.R.Const. Co.

LOCATION

FERNWOOD DRIVE

WILBRAHAM

2

REMARKS	BOOK	PAGE	DATE	NAME
Fernwood Heights	"112	106	1968	C.R.Const. Co.
Section 3 Fernwood Heights	"112	128	1968	C.R.Const. Co.
See Book 3506 Page 451			1970	----
Marilyn Drive &c	" 163	2 to 6	1976	Town of Wilbraham Conservation Comm.
See Book 4382 Page 362			1977	----
Sewerage System	"168	64 to 79	1977	Town of Wilb

LOCATION FERNWOOD DRIVE

WILBRAHAM

REMARKS	BOOK	PAGE	DATE	NAME
See Book 4419 Page 380			1977	----
Beechwood Drive &c Sewerage System	"170	84 & 85	1977	Town of Wilb
Stony Hill Road	"193	42 & 43	1980	J.A.Theocles Bernard
Glenn Drive &c	229	105& 106	1985	Lomascolo &c Donald P
Stony Hill Road	236	29	1986	Sowinski &c

LOCATION

FERNWOOD ROAD

SOUTHWICK

REMARKS	BOOK	PAGE	DATE	NAME
Fernwood Park	Plans 34	68	1951	Ralph H. Bowles & c
Fernwood Park	" 35	30	"	" " " "
Fernwood Park	" 43	55	1954	" " " "
Relocation & Alteration Feeding Hills Road	" 45	62 to 73 inc.	"	Inhab. of Hampden County
Pineywood Road	" 149	17	1973	Norman H Storey

LOCATION

FERNWOOD ROAD

SOUTHWICK

REMARKS	BOOK	PAGE	DATE	NAME
Powdermill Road	244	9	1986	Powdermill Partnership
Powdermill Road	"246	73	1987	Powdermill Partnership

LOCATION FERNWOOD STREET

CHICOPEE

REMARKS	BOOK	PAGE	DATE	NAME
Fernwood Acres	Plans " 47	102	1955	Edbert Homes Inc.
Proposed Sewer Albert Street	" 79	97	1961	City of Chicopee
Proposed Sewer	" 79	100	1961	City of Chicopee
See Book 2800 Page 475			"	----
Proposed Sewer	" 82	16	1961	City of Chicopee
Pendleton Avenue Proposed Sewer	" 82	24	1961	City of Chicopee

LOCATION **FERRELLS CROSSING**

PALMER

REMARKS	BOOK	PAGE	DATE	NAME
Change of Grade	On File	93	1898	M. L. N. R. R.
Sub-Grade	" "	101	1894	" " " " "

LOCATION

FERRIS STREET

SPRINGFIELD
(I. O.)

REMARKS	BOOK	PAGE	DATE	NAME
Chapman-Oak Sts.	Plans 1	100	1898	C. Frank Reed
Plan of Property Oak St. (I.O.) Roadway Reconstruction and Storm Drainage System	File " 90	169 29-40 inc.	Apr. 14 1905 1963	Indian Orchard Co. & C. City of Springfield
Oak Street & c	223	62	1985	Crane Co.
Goodwin Street & c	224	39	1985	Mark Laramee

LOCATION

FERRIS STREET

SPRINGFIELD

REMARKS	BOOK	PAGE	DATE	NAME
Oak Street &c	229	116 & 117	1985	Mark Laramee
Oak Street &c	253	51	1987	Mark Laramee
Chapman Street &c	253	96	1987	Mark Laramee

LOCATION **FERROLTS CROSSING**

PALMER

REMARKS	BOOK	PAGE	DATE	NAME
- - - -	On File			- - - - -

LOCATION FERRY ROAD

AGAWAM

REMARKS	BOOK	PAGE	DATE	NAME
- - - - -	Plans			Conn. Valley Realty Trust
License for Water Pipe line near outlet of Westfield River	" 4	35	1914	
	" 27	12	1948	Common. of Mass.
River Road &c	" 35	73	1952	" " "
State Highway relocation of a portion of Route 5	" 41	16 to 21 inc. 4-	1953	" " "
Meadow Street &c	238	19	1986	Heritage Village Condominiums

LOCATION FERRY ROAD

CHICOPEE

REMARKS	BOOK	PAGE	DATE	NAME
Olea Street	539	601	1895	Arthur Perrault
Trilby Avenue	555	601	1896	E.M. Alden
Percy St.-Marcelle St.	507	602	1893	" " "
" " " "	507	603	1893	" " "
Olea Street	553	601	1896	Arthur Perrault
	Plans			
Alden Terrace	3	103	1912	Percy M. Alden

LOCATION FERRY ROAD

HOLYOKE

1.

REMARKS	BOOK	PAGE	DATE	NAME
Hanover St.&c for Dike Construction Plans	16	119	1938	Hol. Water Power Co.
Land sold by Boston & Maine R.R.	" 25	27	1947	Bob-Bee Realty / Corp.
Deed - Hol. Water Power Co. Flood Protection	" 25	107 to 124	Inc. "	City of Holyoke
Land conveyed by the Hol. St. Railway Co. Northampton Road	" 34	118	1951	S.D. LoBello &c
Northampton Road	" 34	119	"	Hol. St. Railway Co.
Appleton St. &c	" 69	1-37 inc.	1958	Holyoke Water Power Co.

REMARKS	BOOK	PAGE	DATE	NAME
Mosher St. &c	Plans " 69	38-57 inc.	1958	Holyoke Water Power Co.
Easements for Water Main Construction	" 75	75 - 76	1960	City of Holyoke
See Book 2873 Page 212			1962	Easement Rights
Main Street &c	" 162	8 & 9	1975	Rockwell Int. Corporation

LOCATION FERRY STREET

CHICOPEE

REMARKS	BOOK	PAGE	DATE	NAME
West Street	100	1	1836	
	Plans			
Main St-River St.	1	204	1900	James H. Newton
Chicopee - River St.	File	216	1910	Moody Land Trust
Intersection improvement	"183	31	1979	City of Chicopee
See Book 4734 Page 371			1979	-----

LOCATION

FERRY STREET

HOLYOKE

1

REMARKS	BOOK	PAGE	DATE	NAME
Ingleside Street	Plans " / 2	178 & 179	1909	Corser & Arthur
Boston & Maine R.R. Laid out as a State Highway Northampton Rd. &c	" X " 37	62 87	1926 1952	Florus W. Carrier Common. of Mass.
Appleton St. &c	" 69	1-37 inc.	1958	Holyoke Water Power Co.
- - - - -	" 103	76	1966	W. Jubinville
Springfield St. &c	"135	6&7	1972	Sisters of Providence

LOCATION

FERRY STREET

HOLYOKE

REMARKS	Plans	PAGE	DATE	NAME
Jug Handle Turn Springfield St. &c	"135	6 & 7	1972	Sister of Providence
Old Ferry Road	"248	121	1987	Robert E. Evans Jr
Old Ferry Road	271	33	1990	Robert E Evans
Oscar St &c	274	104	1990	Leonard St John &c

LOCATION FERRY STREET

SPRINGFIELD ¹

REMARKS	BOOK	PAGE	DATE	NAME
Main St.	229	599	1864	F.A.Brewer
Main St.	Plans 0	4	1922	Isaac Richmond
Main St.	" 24	38	1946	Benjamin Realty ^{Co}
Sharon St. &c	" 70	33	1959	Penelope Liakopoulos
Spd.Redevlopment Area Congress St. &c	" 84	1 & 2	1962	Spd.Redevlopment Authority
See Book 2862 Page 243			"	----

LOCATION **FERRY STREET**

SPRINGFIELD

REMARKS	BOOK Plans	PAGE	DATE	NAME
Spd. Redevelopment Area Chestnut Street &c	" 89	77 & 78	1963	Spd. Redevelopment Authority
Spd. Redevelopment Area Boundary Survey Map	" 89	111 to 114 inc	1963	Spd. Redevelopment Authority
See Book 2955 Page 453			1963	-----
To be abandoned Main St. to Chestnut St.	" 96	121 & 122	1964	City of Springfield
Proposed Post Office Ferry & Congress Sts.	" 97	21	1964	Spd. Redevelopment Authority
See Book 3116 Page 287			1965	Sewer Construction

LOCATION FERRY STREET

SPRINGFIELD

REMARKS	BOOK Plans	PAGE	DATE	NAME
Dwight St. Alteration & reconstruction Liberty St. 700 ft. northerly	" 100	25 & 26	1965	City of Spd.
Alteration & reconstruction Main to Dwight Sts.	" 100	27 & 28	1965	City of Spd.
See Book 3133 Page 649			"	-----
See Book 3155 Page 697			1965	Sewer Construction
Contour Survey for Proposed Postal Facility Main Street &c	Plans " 103	88 & 89	1966	U. S. of America
Alteration & construction Dwight St. to Chestnut St.	" 105	13	1966	City of Spd.

LOCATION **FERRY STREET****SPRINGFIELD**

REMARKS	BOOK Plans	PAGE	DATE	NAME
Purposes widening Dwight St. to Chestnut St.	" 105	14	1966	City of Spd.
See Book 3217 Page 299			"	- - - -
Columbus Avenue & Columbus Ave. & Land to	" 106	8 & 9	1966	Springfield Redev Authority
to be acquired by S.R.A Chestnut St. &	" 107	24 & 25	1967	" " "
Congress St. Alterations & Reconstruction	" 108	46 & 47	1967	City of Spd.
See Book 3306 Page 257			"	- - - -

LOCATION FERRY STREET

SPRINGFIELD

REMARKS	BOOK	PAGE	DATE	NAME
Chestnut St. Alteration--Liberty St. to Congress St.	" 111	102 & 103	1967	City of Spd.
Widening--Dwight St. to Chestnut St.	" 111	104	1967	City of Spd.
Stormwater drain	"113	100	1968	S. R. A.
See Book 3341 Page 77			"	----
Main St. Alteration & Reconstruction Gridiron St. to I-291	"117	2--7 inc.	1969	City of Spd.
Main Street &c	"133	28 & 29	1972	Peter Picknelly

LOCATION **FERRY STREET**

WEST SPRINGFIELD

REMARKS	BOOK	PAGE	DATE	NAME
Willard Avenue - Fowler Avenue	282	601	1871	Chauncey B. Fowler