

LOCATION F STREET

SPRINGFIELD

REMARKS	BOOK	PAGE	DATE	NAME
Carew-Anne St.	551	603	1896	Thomas E. King
St. James Ave. Ext.	File	310	1911	"" " "
New England Tel & Tel Co. & U.E. Light Co. const. Carew St. &c Defense Housing Project	Plans21	75	1942	United States of America

LOCATION FABYAN STREET

WEST SPRINGFIELD

REMARKS	BOOK	PAGE	DATE	NAME
Angeline St.	Plans " P	60	1923	H.S. Johnston
Calvin Circle &c	" 69	130	1959	John J. Looney
Calvin St. &c	172	84	1977	John E Mattoon, Est
Calvin Street	286	90	1993	Robert kaddy &c

LOCATION **FACTORY PLACE**

CHICOPEE

REMARKS	BOOK	PAGE	DATE	NAME
Laclede Ave &c	"199	106 & 107	1981	Edward R. Sienkiewicz &c

LOCATION FACTORY STREET

CHICOPEE

1

REMARKS	BOOK	PAGE	DATE	NAME
----- Proposed Sewer Irene Street	Plans " F	68	1917	A. Langewald
Irene Street &c	" 54	18	1955	City of Chicopee
See Book 3272 Page 263	" 95	63	1964	George Fontaine
See Book 3272 Page 268			1967	Easement Rights
Irene Street &c	"152	102	1974	Easement Rights Edward S. Poplawski

LOCATION **FACTORY STREET**

CHICOPEE

REMARKS	BOOK	PAGE	DATE	NAME
Laclede Ave &c	"199	106 & 107	1981	Edward R. Sienkiewicz &c
Factory St &c	272	68	1990	Charles Embury &c

LOCATION **FACTORY STREET(now ST. JAMES AVE.)** **SPRINGFIELD**

REMARKS	BOOK	PAGE	DATE	NAME
Bowdoin-Hancock St	260	601	1870	Charles Phelps
Florida-Hancock St	162	103	1852	Sable Rogers
" - " "	218	609	1863	R.E. Ladd
- - - -	346	601	1877	Mrs Lyman Haynes

LOCATION FACULTY STREET

WILBRAHAM

REMARKS	BOOK	PAGE	DATE	NAME
Main Street	Plans 17	69	1938	Lauriette G. Pease
Springfield Street	"116	17	1968	Wilb. Conserva- tion Commission
-----	265	14	1989	Wilbraham- Monson Academy
Springfield St	280	46	1992	Lloyd M Hoover

LOCATION

FAIR HILL DRIVE

LONGMEADOW

REMARKS	BOOK	PAGE	DATE	NAME
Twin Brook Circle	261	57	1988	Daniel F O'Malley &c

**FAIROAK ROAD or
FAIR OAKS ROAD**

REMARKS	BOOK	PAGE	DATE	NAME
Fair Oak Farms	Plans D	62	1916	Sullivan Nellie R. /
Relocation of Cooley St.	" 14	105 to 109 incl	1935	City of Spd.
Parker St.	" 30	49	1949	Bartels & c William H. /
Parker Street & c	" 45	45	1954	- - - - -
Parker Street	" 53	128	1955	William J. Gonyea
Parker Street & c	" 87	60	1962	Top Value Homes, Inc.

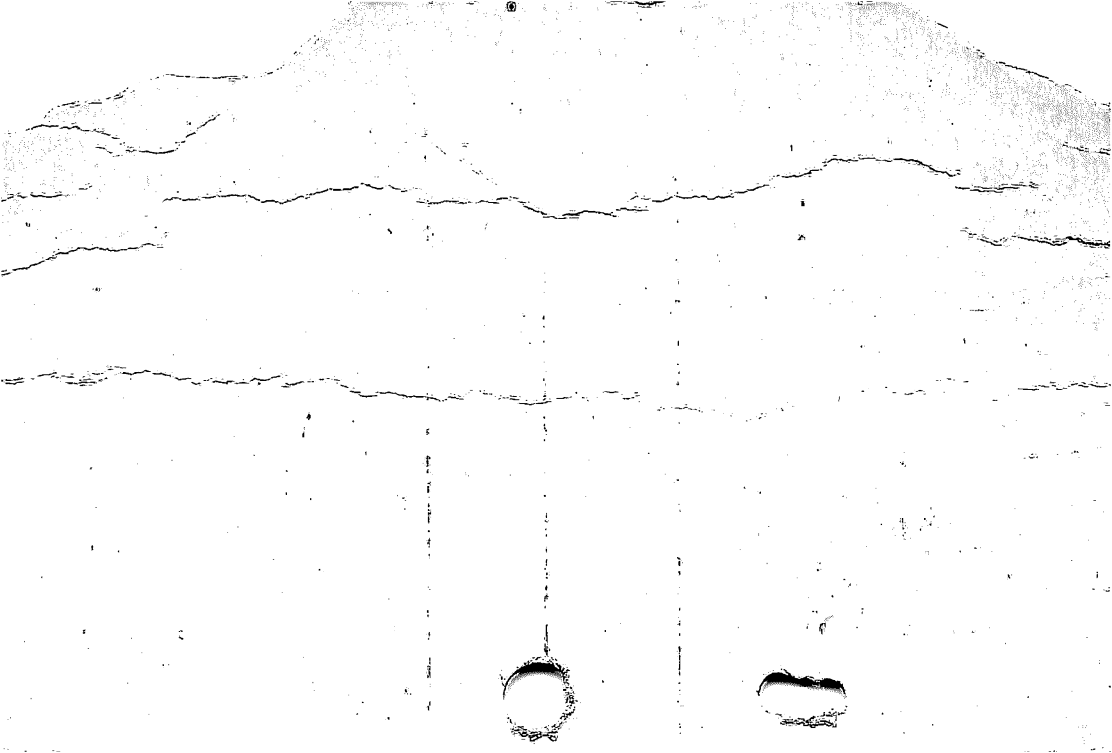

LOCATION FAIR OAK ROAD

SPRINGFIELD

REMARKS	BOOK Plans	PAGE	DATE	NAME
See Book 2969 Page 300 Grand Valley Rd. Upper So. Branch Mill River Interceptor Sewer	" 97	54-69 inc.	1963 1964	Sewer Construction City of Spd.
Forest Hills Road	" 106	65	1966	Bartels Cons. Inc
See Book 3380 Page 559			1968	---
See Book 3434 Page 581			1969	---
Cooley Street Proposed surfacing	"118	2--23 inc.	1969	City of Spd.

LOCATION FAIR OAK ROAD

SPRINGFIELD

REMARKS	BOOK	PAGE	DATE	NAME
Acceptance				
Cooley St.to Parker St	"118	58	1969	City of Spd.
Assessment				
Parker St.to Cooley St.	"118	59	1969	City of Spd.
Grand Valley Road &c	"120	39	1969	Earl W. Bartels &c
Parker Street	"120	65	1969	Edwin H. King
Parker Street	"120	71	1969	Bartels Constr Inc.
Parker Street	"120	119	1970	Bartels Constr Inc.

LOCATION

FAIR OAK ROAD

SPRINGFIELD

REMARKS	BOOK Plans	PAGE	DATE	NAME
Forest Hills Road	121	49	1970	Kay Vee Realty Co. Inc.
-----	"121	83	1970	Kay Vee Realty Co, Inc.
-----	122	31	1970	Kay Vee Realty Co. Inc.
Forest Hills Road &c	123	128 & 129	1970	Bartels Const. Inc.
Parker St.	125	5	1970	Bartels Const. Inc.
"The" Elms Butternut St. &c	129	74 & 75	1971	Kay Vee Realty Co. Inc.

LOCATION FAIR OAK ROAD

SPRINGFIELD

REMARKS	PLANS	PAGE	DATE	NAME
Butternut Street Sanitary Sewer and Storm water drain	"137	6	1972	City of Spfld
Hanson Drive Sanitary sewer and Storm water drain	"137	8 to 11 inc	1972	City of Spfld
Cottonwood Lane Sanitary Sewer and Storm water drain	"137	26	1972	City of Spfld
Forest Hill Road	"149	8	1973	Bartels Construction Inc
Parker Street &c	"163	16 & 17	1976	Mary Henderson Est
See Book 4252 Page 323			"	----

LOCATION FAIR OAK ROAD

SPRINGFIELD

REMARKS	Plans books	PAGE	DATE	NAME
Parker Street	"163	100	1976	Dept of P. W. City of Spfld
Fair Oak Manor White Oak Road &c	"172	72 & 73	1977	Berard & Sons Tr
Bamford Road Reconstruction	"174	26 & 27	1977	City of Spfld
Bamforth Rd.	176	45	1978	Berard & Sons, Inc.
Berard Circle &c	"182	84	1979	Berard & Sons, Inc

LOCATION FAIR OAK ROAD

SPRINGFIELD

REMARKS	BOOK	PAGE	DATE	NAME
The Elms Butternut St &c	"190	21	1980	Kingsbridge Corp
Sanitary Sewer	"195	54 & 55	1981	City of Spfld
Parker St	"195	56 to 63	1981	City of Spfld
See Book 5071 Page 250			1981	-----
See Book 5071 Page 251			1981	-----

LOCATION FAIROAK ROAD

SPRINGFIELD

REMARKS	BOOK	PAGE	DATE	NAME
Berard Cir Stormwater drain & Sanitary Sewer	"183	94 & 95	1979	City of Spfld
See Book 5027 Pg 263			1980	-----
See Book 5258 Page 335			1982	-----
Forest Hills Road	" 203	90	1982	City of Spd Sophie S.
Cottonwood Lane	207	81	1983	Kowalski

LOCATION FAIR OAK ROAD

SPRINGFIELD

REMARKS	BOOK	PAGE	DATE	NAME
Parker Street &c	211	17	1983	Philip R Racine &c
Butternut Street &c	211	116	1983	Kingsbridge Corporation
Butternut Circle &c	220	49	1984	Berard & Sons, Inc.
Parker Street	223	102	1985	Berard & Sons Inc.
Cottonwood Lane	224	66	1985	Sophie S. Kowalski

LOCATION

FAIR OAK ROAD

SPRINGFIELD

REMARKS	BOOK	PAGE	DATE	NAME
Parker Street	233	17	1986	Berard & Sons Inc.
- - - - -	243	51	1986	Roberto Ortiz
Fair Oak Estates White Oak Rd &c	268	51	1989	Kingsfield Prop erties Inc
Parker St	269	11	1989	RObert Johnson

LOCATION FAIR STREET

CHICOPEE

REMARKS	BOOK	PAGE	DATE	NAME
Silvin Tract	Plans			
Montauk Road &c	" 40	45	1953	- - - - -
Layout of Dale Street	" 41	74 to 76 inc.	"	Inhab. of Hampden County
-----	" 89	59	1963	Roland R. Belair
Dale Street	" 89	129	1963	Roland R. Belair
Highway purposes Ena St &c	" 201	86 & 87	1982	Comm of Mass

LOCATION

FAIR STREET

CHICOPEE

REMARKS	BOOK	PAGE	DATE	NAME
See Book 5223 Page 330			1982	-----
Baltic Avenue	236	35	1986	Gerald R Lavoie
Dale Street	250	65	1987	Richard Couture &c
Baltic Ave &c	278	92	1991	City of Chicopee Eng Dept
Henry St &c	284	41	1993	Robert R Lamontagne &

LOCATION

FAIRBANKS DRIVE

CHICOPEE

REMARKS	BOOK	PAGE	DATE	NAME
Section D Sherwood Street	Plans # 46	129	1955	Hamar Construc- tion Co. Inc.

LOCATION FAIRBANKS PLACE

SPRINGFIELD

REMARKS	BOOK	PAGE	DATE	NAME
Location of	File	106	1903	City of Spd.
Worthington St. &c	Plans 33	50	1951	- - - -
Alert St. Acceptance	" 62	65	1957	City of Spd.

LOCATION FAIRDEL STREET (Formerly Blake St.) Springfield

REMARKS	BOOK	PAGE	DATE	NAME
Assessment	Plans 8	91	1929	City of Spd.

LOCATION **FAIRFAX AVENUE**

WEST SPRINGFIELD

REMARKS	BOOK Plans	PAGE	DATE	NAME
" Fairfax "	" 3	66	1911	Charles A. Layman

LOCATION FAIRFAX STREET

SPRINGFIELD

REMARKS	BOOK	PAGE	DATE	NAME
Eddy - Drexel	Plans 2	117	1907	Martha J.Eddy
Eddy - Drexel	" 2	161	1908	" " "
Eddy St.Assessment	" 6	39	1928	City of Spd.
Drexel St.Acceptance	" 33	20	1951	" " "
Drexel St.Assessment	" 33	21	"	" " "

LOCATION FAIRFAX STREET

WEST SPRINGFIELD

REMARKS	BOOK Paris	PAGE	DATE	NAME
Tatham Place	" 4	64	1914	Worden Realty Co.
Belmont Park	" 98	8 & 9	1965	Lincoln & Son Const. Co.
Belmont Park	" 100	81 & 82	1965	Lincoln & Son Const. Co.
Belmont Park	"107	109	1967	Joseph Pignatare

LOCATION **FAIRFIELD AVENUE****CHICOPEE**

REMARKS	BOOK	PAGE	DATE	NAME
Hampden Street	492	601	1892	Lizzie H. Marble
Hampden St. West	515	601	1894	" " "
Hampden St. West	535	601	1895	" " "
Whitney Road &c Interstate Route 91	Plans 106	123- 126inc	1966	Commonwealth of Massachusetts
Proposed Sewer Knapp Street	"116	77	1969	City of chicopee
Proposed Sewer	" 116	78	1969	City of Chicopee

LOCATION FAIRFIELD AVENUE

CHICOPEE

REMARKS	BOOK	PAGE	DATE	NAME
See Book 3401 Page 87			1969	---

LOCATION FAIRFIELD AVENUE

HOLYOKE

REMARKS	BOOK	PAGE	DATE	NAME
Northampton St. &c	Plans " 54	117	1956	Woods & Halpern

LOCATION

FAIRFIELD

AVENUE

W. SPRINGFIELD

REMARKS

BOOK

PAGE

DATE

NAME

Leadale

Plans
Y

17

1926

Leadale

LOCATION FAIRFIELD AVENUE

WESTFIELD

REMARKS	BOOK	PAGE	DATE	NAME
Franklin Terrace	Plans # B	4	1914	Marcoulier & Jensen
Assessment Woodbridge Park Berkshire Drive &c	# 66	113 & 114 48 &	1958	City of Wfd. Hammerhead Const Co
Westfield River Interceptor	"181	49	1978	City of Westfield
Dana Street	216	102- 115	1984	igny Edward R. Champ-
	252	84	1987	

LOCATION FAIRFIELD AVENUE

WESTFIELD

REMARKS	BOOK	PAGE	DATE	NAME
-----	262	125	1989	Edward R Champigny
-----	266	65	1989	George Lyttle
Russell Rd &c	280	104	1992	Edward G Champigny
-----	286	27	1993	Westfield Sav bk

LOCATION FAIRFIELD DRIVE

PALMER

REMARKS	BOOK	PAGE	DATE	NAME
Homestead St &c	286	107-109	1993	Breton Estaates inc

LOCATION **FAIRFIELD ROAD**

AGAWAM

REMARKS	Plots	PAGE	DATE	NAME
Suffield St. &c Twin Brook Estates	"129	128 & 129	1971	John R. Stanley Gas Town, Inc.
Suffield Street &c Twin-Brook Estates	" 146	82&83	1973	John R. Stanley Gas Town, Inc.

LOCATION **FAIRFIELD STREET**

CHICOPEE

REMARKS	BOOK	PAGE	DATE	NAME
Knapp Street &c	Plans # 61	56	1957	Chicopee City of

LOCATION FAIRFIELD TERRACE

LONGMEADOW

REMARKS	BOOK Plans	PAGE	DATE	NAME
" Ridgewood "	" 4	19	1913	E.D. Francis
"	" 4	16	1913	" " "
" Greenacres "	" A	90	1914	Trs Berkshire Realty
" Ridgewood "	" A	108	1914	E.D. Francis
"	" F	41	1917	" " "
"	" J	77	1920	A.C. Wigglesworth

LOCATION FAIRFIELD TERRACE

LONGMEADOW

REMARKS	BOOK	PAGE	DATE	NAME
See Book 3074 Page 114			1964	Sidewalk Construction

LOCATION

FAIRHAVEN DR.

EAST
LONGMEADOW

REMARKS	BOOK Plans	PAGE	DATE	NAME
Maple-Chestnut Street Intercepting Sewer	"134	17 & 18	1972	Town of East Longmeadow
<u>See Book 3682 Page 148</u>			"	----
<u>See Book 3796 Page 576</u>			1973	----
<u>See Book 3927 Page 175</u>			1974	----

LOCATION FAIRHAVEN DRIVE

SPRINGFIELD

REMARKS	BOOK	PAGE	DATE	NAME
Berkshire Avenue &c	Plans " 55	125	1956	C.E. Collins & Sons Inc.
See Book 2476 Page 460			1956	Sewer Construction Raymond
-----	" 60	24	1957	Pidgeon
See Book 3287 Page 19			1967	----
Temporary Resurfacing Berkshire to End	" 110	56	1967	City of Spd.
Section II		34 &		Spfld Area
Industry East	" 126	35	1971	Development Corp

LOCATION FAIRHAVEN DRIVE

SPRINGFIELD

From Berkshire Ave. northerly for approx. 580 feet.

REMARKS	BOOK	PAGE	DATE	NAME
See Order City Planning Board On File April 25, 1956.				

LOCATION **FAIRHAVEN DRIVE** **SPRINGFIELD**

From Berkshire Ave. northerly from approx. 880 feet.

REMARKS	BOOK	PAGE	DATE	NAME
See Order City Planning Board on		File	Feb. 26, 1957	

LOCATION FAIRHILL DRIVE

LONGMEADOW

REMARKS	BOOK	PAGE	DATE	NAME
Brookside Drive	Plans " 53	34	1955	George W. Streeter
" "	" 60	4	1957	George W. Streeter
Mill Road &c Longmeadow Brook Intercepting Sewer Easement	" 66	52	1958	" " "
Intercepting Sewer Easement	" 74	1 - 24 inc.	1960	Town of Longmeadow
Longmeadow Street &c	" 75	91	1960	George W. Streeter
Brookside Drive &c	" 80	101	1961	George W. Streeter

LOCATION FAIRHILL DRIVE

LONGMEADOW

REMARKS	BOOK Plans	PAGE	DATE	NAME
Twinbrook Circle &c	" 80	104	1961	George W. Streeter
See Book 2835 Page 349			"	Sewer Construction
See Book 2839 Page 42			"	Sewer Construction
Betterment Assessments	"121	62 & 63	1960 ¹	Town of Longmeadow
Betterment assessments Brookside Drive	"121	64 & 65	1970	Town of Longmeadow
Betterment assessments Twinbrook Circle	"121	66	1970	Town of Longmeadow

LOCATION FAIRHILL DRIVE

LONGMEADOW

REMARKS	BOOK	PAGE	DATE	NAME
See Book 3499 Page 429			1970	---
Sewer Easements	"207	64 to 75	1983	Town of Long

LOCATION FAIRLAINE DRIVE

WESTFIELD

REMARKS	BOOK Plans	PAGE	DATE	NAME
Bellevue Drive &c	"169	115	1977	Walter W Charvat &c

LOCATION

FAIRLAWN STREET

1.
SPRINGFIELD

REMARKS	BOOK	PAGE	DATE	NAME
Wilbraham Road &c	Plans 30	18	1949	Hyman Freedman
Granger Street &c	" 39	43	1953	Arthur J. Boyer &c
Denwall Drive &c	" 39	110	"	" " " "
" " "	" 41	13	"	" " " "
" " "	" 42	69	1954	" " " "
Wilbraham Road & Pineview Drive &	" 43	1	"	- - - -

LOCATION FAIRLAWN STREET

SPRINGFIELD

REMARKS	BOOK	PAGE	DATE	NAME
	Plans			
Creswell Drive &c Sec. A	43	128	1954	Arthur J. Boyer &c
Bellwood Manor	49	75 & 76	1955	B. Letendre & Sons Housing, Inc.
Sec. B Bellwood Manor	54	102 & 103	1956	" " " " "
Sec. B ¹ Bellwood Manor See Book 2634 Page 94	" 54	104	" 1958	" " " " " Sewer Construction
Maebeth St. Acceptance Wilbraham Road to Sunrise Ter.	" 76	3-6 inc.	1960	City of Springfield
Maebeth St. Assessment Wilbraham Road to Sunrise Ter.	" 76	7 & 8	"	City of Springfield

LOCATION FAIRLAWN STREET

SPRINGFIELD

REMARKS	BOOK Plans	PAGE	DATE	NAME
Pineview Dr. Acceptance Wilbraham Road to Sunrise Terrace	" 81	87 to 90 inc	1961	City of Springfield
Pineview Dr. Assessment Wilbraham Road to Sunrise Terrace	" 81	91	1961	City of Springfield
Aldrew Ter. Acceptance Wilbraham Road to Fairlawn Street	" 81	92 to 95 inc	1961	City of Springfield
Aldrew Ter. Assessment Wilbraham Road to Fairlawn Street	" 81	96	1961	City of Springfield
Catalpa Ter. Acceptance Wilbraham Road to Fairlawn Street	" 81	97 to 100 inc	1961	City of Springfield
Catalpa Ter. Assessment Wilbraham Rd. to Sunrise Ter.	" 81	101	1961	City of Springfield

LOCATION FAIRLAWN STREET

SPRINGFIELD

REMARKS	BOOK Plans	PAGE	DATE	NAME
Granger St. Acceptance Wilb. Rd. to Fairlawn St. & Sunrise Ter.	" 81	102 to 105inc	1961	City of Springfield
Granger St. Assessment Wilbraham Road to Sunrise Terrace	" 81	106	1961	City of Springfield
Denwall Dr. Acceptance Wilb. Rd. to Fairlawn St. & Sunrise Ter.	" 81	107 to 110inc	1961	City of Springfield
Denwall Dr. Assessment Wilbraham Rd. to Sunrise Ter.	" 81	111	1961	City of Springfield
Creswell Dr. Acceptance Fairlawn St. to Sunrise Ter.	" 81	112 & 113	1961	City of Springfield
Creswell Dr. Assessment Fairlawn St. to Sunrise Ter.	" 81	114	1961	City of Springfield

LOCATION FAIRLAWN STREET

SPRINGFIELD

REMARKS	BOOK Plans	PAGE	DATE	NAME
Acceptance Creswell St. to Aldrew Ter.	" 82	1 to 4 inc	1961	City of Springfield
Assessment Fenway Dr. to Gateway Drive	" 82	5 & 6	1961	City of Springfield
See Book 2833 Page 478			"	Drain Construction
See Book 3290 Page 414			1967	----
Temporary Resurfacing Bellwood Rd.--Wilb Rd. to Bellamy Rd.	" 110	46	1967	City of Spd.
Temporary Resurfacing Bellamy Road Wilb.Rd.to Sunrise Ter	" 110	59	1967	City of Spd.

LOCATION FAIRLAWN STREET

SPRINGFIELD

REMARKS	BOOK	PAGE	DATE	NAME
Temporary Resurfacing Creswell Drive to Gateway Drive	" 110	111	1967	City of Spd.
Temporary Resurfacing Aldrew Ter. to Fenway St.	"113	124	1968	City of Spd.
See Book 3347 Page 331			1968	---
Wilbraham Road &c	208	96 & 97	1983	Norman Bibeau

LOCATION

FAIRLAWN STREET

SPRINGFIELD

REMARKS	BOOK	PAGE	DATE	NAME
See Order City Planning Board	On File	Aug.	8, 1949	

LOCATION FAIRLAWN STREET

SPRINGFIELD

From Fenway Drive to Gateway Drive

REMARKS	BOOK	PAGE	DATE	NAME
See Order City Planning Board On File April 1, 1955.				

LOCATION FAIRMONT STREET

CHICOPEE

REMARKS	BOOK	PAGE	DATE	NAME
Willimansett Heights Irwin St.	File	297	1911	J.W. Wilbur
Proposed Taking & Relocation Plan	"149	112 & 113	1974	City of Chicopee
Larchmont St &c	264	91	1989	Stephen W Chouinard &c

LOCATION FAIRMONT STREET or AVENUE

HOLYOKE

REMARKS	BOOK	PAGE	DATE	NAME
Hillcroft	File	308	1911	Maynard Land Co.
Hillcroft	Plans E	66	1916	" " "
Homestead Ave.	" 24	55	1946	Wilbur J. Hunt &c
Homestead Ave.	" 26	76	1947	" " " "
Hillcroft Street	" 41	67	1953	Common. of Mass.
Homestead Ave. &c	" 56	98	1956	Clifford E. Junkin &c

LOCATION FAIRMONT STREET

LONGMEADOW

REMARKS	BOOK Plans	PAGE	DATE	NAME
Farmington_Ellington	" T..	6	1924	Clifton W. Kibbe
" - "	" X	22	1926	" " "

LOCATION

FAIRMOUNT STREET

SPRINGFIELD

REMARKS	BOOK	PAGE	DATE	NAME
Commonwealth Ave-Lawndale	509	603	1893	E.R. Orcutt & Co
Acceptance	Plans I	68	1924	City of Spd.
Assessment	" I	69	1924	" " "

LOCATION FAIRVIEW AVENUE

AGAWAM 1

REMARKS	BOOK	PAGE	DATE	NAME
Cooper St	279	95	1919	Allen K Little &c

REMARKS	BOOK	PAGE	DATE	NAME
- - - -	526	602	1895	P.T.St.Martin
Bell St.	Plans 1	16	1897	Dennis Murphy
Bonneville Ave.	" 2	75	1905	P.B.Moore
Moore-Van Horn	" 2	77	"	" " "
Saratoga Ave.	" 2	92	1906	Highland Terrace
Academy St.	" F	52	1917	Jesse Bannister

LOCATION FAIRVIEW AVENUE

CHICOPEE

REMARKS	BOOK	PAGE	DATE	NAME
Sitnik Ave.	Plans T	52	1925	Jacob Sitnik
Gaylord Ave.&c	" V	88	1926	Emerson Gaylord/ ^{Est.}
Revised Plan	" Z	36	1927	Jacob Sitnik
Sitnik Ave.	" 23	79	1945	" "
Fairview Heights	" 30	140	1950	Nora Hafey &c
Fairview Heights	" 35	44	1952	" " "

LOCATION FAIRVIEW AVENUE

CHICOPEE

REMARKS	BOOK	PAGE	DATE	NAME
	Plans			
Fairview Heights	" 41	72	1953	Nora Hafey &c
Cemetery Drive &c	" 43	62	1954	Mass. National Guard Armory
Donlyn Drive &c	" 52	119 & 120	1955	John L. Stefanik
Donlyn Drive &c	" 53	5 & 6	"	John Stefanik
Proposed Sewer Ext. Armory Drive	" 57	50	1956	City of Chicopee
Louise Avenue	" 60	113	1957	W. Franceski

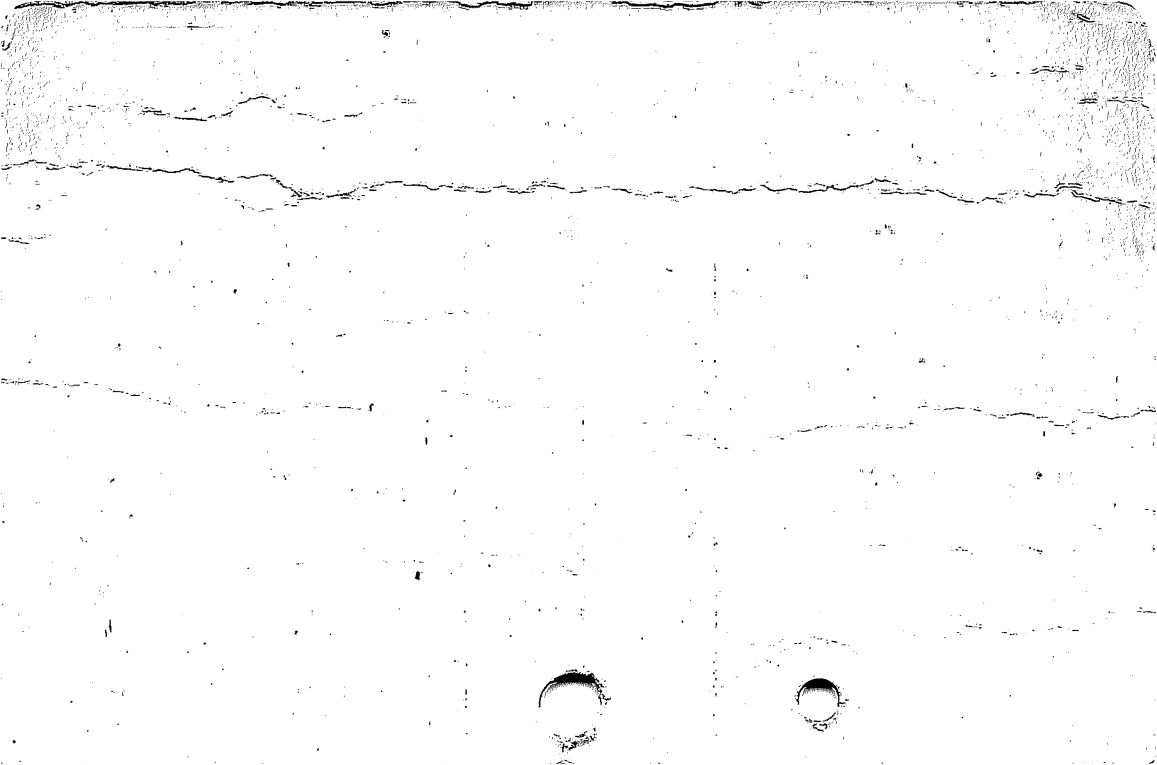

LOCATION FAIRVIEW AVENUE

CHICOPEE

REMARKS	BLOCKS	PAGE	DATE	NAME
Moore Street	" 67	45	1958	J.A. Veale &c
Louise Avenue &c	" 74	130	1960	Luther White Est.
Orchard Street &c	" 77	129	1960	John L. Stefanik
Rzaska Drived	" 78	45	1960	John W. Smulski &c
Louise Avenue	" 78	77	1960	Aime Gauthier
Rzasa Drive &c	" 79	67 & 68	1961	Felicia E. Rzasa

LOCATION FAIRVIEW AVENUE

CHICOPEE

REMARKS	Plots	PAGE	DATE	NAME
Hafey Street &c	" 97	81	1964	Edward Korona
Hafey Street &c	" 98	97	1965	Philmore H. Colburn
Hafey Street &c	" 238	88	1986	Thomas F Skiba &c
Bell Street &c	"248	5	1987	Genevieve M. Cheika
Saratoga St	268	93	1989	William D Johnson

LOCATION FAIRVIEW AVENUE

PALMER

REMARKS	BOOK	PAGE	DATE	NAME
West Palmer Park	Plans 3	119	1912	Realty Co. N.E. Land & /
West Palmer Park	" 4	58	1914	" " " " " "
Mountain Park	" H	5	1918	Wright Wire Co.
North Main St. &c	" 24	88 & 89	1946	Wickwire-Spencer Steel Div. of Col. Fuel & Iron Corp.
North Main St. &c	" 24	90	"	Lovejoy & Lablanc
Fletcher St. &c	"119	118 & 119	1969	Palmer Housing Authority

LOCATION FAIRVIEW AVENUE

RUSSELL

REMARKS	BOOK	PAGE	DATE	NAME
Route 20	Plans 154	81	1974	Ernest J. Decoteau
Route #20	"201	109	1982	Louis DuFault
- - - - -	"216	4	1984	Robert Woodworth &c

LOCATION **FAIRVIEW AVENUE**

WEST SPRINGFIELD

REMARKS	BOOK Plans	PAGE	DATE	NAME
Main - Union	" 2	64	1904	Webster Lee, Shibley &
Maple Estates Sec. B	File	324	1912	Tatham Hill Realty Tr.
Union Street	"123	54 & 55	1970	S.Y.G. Partnership

LOCATION FAIRVIEW AVENUE

WESTFIELD

REMARKS	BOOK	PAGE	DATE	NAME
Oak-Paper St.	552	603	1897	F. Leonard
Western Ave.	Plans			
Orchard St.	" 1	5	"	Green & Moore
Orchard St. &c Assessment	" 66	111 & 112	1958	City of Wfd.
Special Benefit and Assessments	" 78	24 & 25	1960	City of Westfield
See Book 2775 Page 39			"	---

LOCATION **FAIRVIEW PLACE****CHICOPEE**

REMARKS	BOOK	PAGE	DATE	NAME
Sherman Road	Plans " 2	191	1909	C.W. Stebbins
Moore Street &c	" 45	118	1954	Joseph Rzasa
See Book 3740 Page 310			1972	----
See Book 3884 Page 281			1973	----
Moore St &c	" 57	51	1956	City of Chicopee

LOCATION **FAIRVIEW PLACE****SPRINGFIELD**

REMARKS	BOOK	PAGE	DATE	NAME
Sherman Road	Plans " 2	191	1909	C. W. Stebbins
Pasqualini Ave. &c Section #1	" 41	78	1953	Marshall Pasqualini &c
Pasqualini Ave. &c	" 51	129& 130	1955	" " "

LOCATION FAIRVIEW ROAD

WILBRAHAM

REMARKS	BOOK	PAGE	DATE	NAME
Outward Commons	Plans 33	130	1951	Baldwin William V. /
Outward Commons	" 43	42 & 43	1954	William V. Baldwin
Outward Commons	" 79	108	1961	William V. Baldwin
Outward Commons	" 79	109 & 110	1961	William V. Baldwin
"Friendly Acres" Tinkham Road &c	" 96	128 & 1 129	1964	R.L. Sirois, Inc. S. William
Brentwood Drive &c	" 103	40 & 41	1966	Whyte

LOCATION FAIRVIEW ROAD

WILBRAHAM

REMARKS	BOOK	PAGE	DATE	NAME
See Book 3506 Page 451			1970	---

LOCATION FAIRVIEW STREET

AGAWAM

REMARKS	BOOK	PAGE	DATE	NAME
Plan of Land	Plans 11	109	1931	Adams & Crocker Inc.
Taking	" 39	92	1953	Town of Agawam
Proposed Storm Sewer Cooper Street	" 41	124 to 126 inc.	"	" " "
Cooper St. &c	" 63	98 & 99	1957	" " "
-----	272	97	1990	Freda Deloghia

LOCATION FAIRVIEW STREET

AGAWAM

2

REMARKS	BOOK	PAGE	DATE	NAME
-----	274	26	1990	William P Whitman

LOCATION

FAIRVIEW STREET

EAST LONGMEADOW

REMARKS	BOOK	PAGE	DATE	NAME
Shaw St.	Plans " M	24	1921	A.M. Shaw
Sewer Assessment North Main St. &c	" 21	108	1943	Town of East Longmeadow
Mardon St. &c	" 65	55	1958	Arthur C. Bouvier
North Main Street	" 78	124	1960	Charles W. Carlson &c
Shaw Street &c	"128	79	1971	Daniel A Cicchetti &c

LOCATION

FAIRVIEW STREET

EAST LONGMEADOW

REMARKS	BOOK	PAGE	DATE	NAME
Alvin Street &c	251	84	1987	John Coburn &c
NORTH STREET &c	252	1	1987	LORRAINE M. CZUPRYNA & RONALD P KRUPKE
John St &c	260	116	1988	John Coburn &c

LOCATION **FAIRVIEW STREET****HOLYOKE**

REMARKS	BOOK	PAGE	DATE	NAME
"Hillcroft"	File	308	1911	Maynard Land Co.
"	Plans E	66	1916	" " "
See Book 2543 Page 600			1957	Sewer Construction
Laid out as a State Highway - Route 91	" 95	1-60 inc.	1964	Common. of Mass.
Mowry Avenue	270	21	1990	Gary J Lapointe &C

LOCATION **FAIRVIEW STREET**

LONGMEADOW

REMARKS	BOOK	PAGE	DATE	NAME
South Ave. & Meadow Street	Plans			
	" 1	58	1898	Emily W. Smith
"Buena View"	" 3	16	1910	Vernor M. Schenck
Proposed Surface Water Outlet	" P	61	1923	Fannie B. Silbergleit
South Ave. Acceptance	" 47	85 & 86	1955	Town of Longmeadow
Meadow Road &c Laid out as State Highway	" 64	1-30 inc.	1957	" " "
Fairview Street Betterment assessments	"113	13	1968	Town of Longmeadow

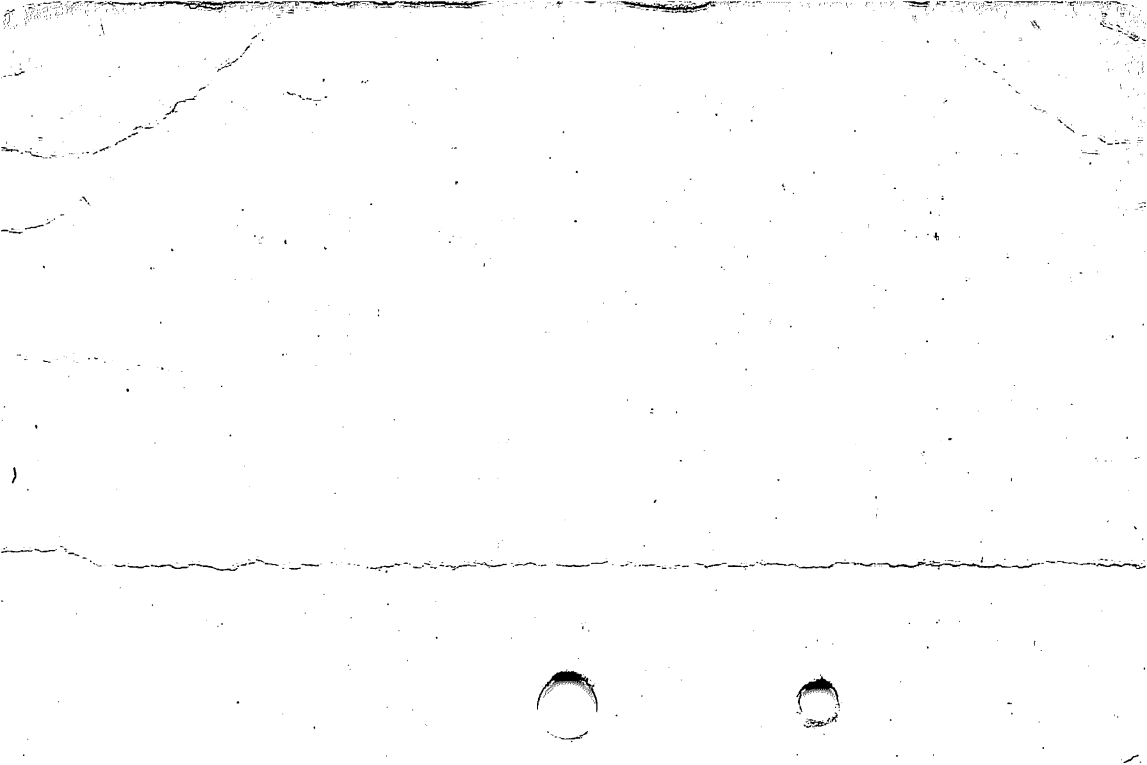

LOCATION

FAIRVIEW STREET

LONGMEADOW

REMARKS	BOOK	PAGE	DATE	NAME
See Book 3329 Page 123			1968	----
Betterment Assessments South Avenue	"142	119	1973	Town of Long
South Avenue &c	" 159	44	1975	Realvestors Development Co.
South Avenue Assessment	"191	105 99&	1980	Town of Long
Meadow Road &c	"245	100	1987	James M Murphy

LOCATION

FAIRVIEW STREET

LONGMEADOW

3

REMARKS	BOOK	PAGE	DATE	NAME
Meadow Road &c	"246	56& 57	1987	James M Murphy &c
Branch St &c	287	32	1993	long Bd of Selectmn

LOCATION

FAIRVIEW STREET

LUDLOW

REMARKS	BOOK	PAGE	DATE	NAME
Fairview Heights	Plans " D	17	1915	Brewer Hawley, Locke &
" "	" J	76	1920	" " " "
Laid out as a State Highway Prospect St. &c	" 37	20 to 46 inc.	1952	Common. of Mass.
Discontinuance of West Ave. as a State Highway	" 40	111 to 115 inc.	1953	" " "
West Ave. &c subdiv. of Parcel 47 State High- way Layout	" 41	130	"	" " "
West Orchard St. &c	" 46	5	1954	- - - - -

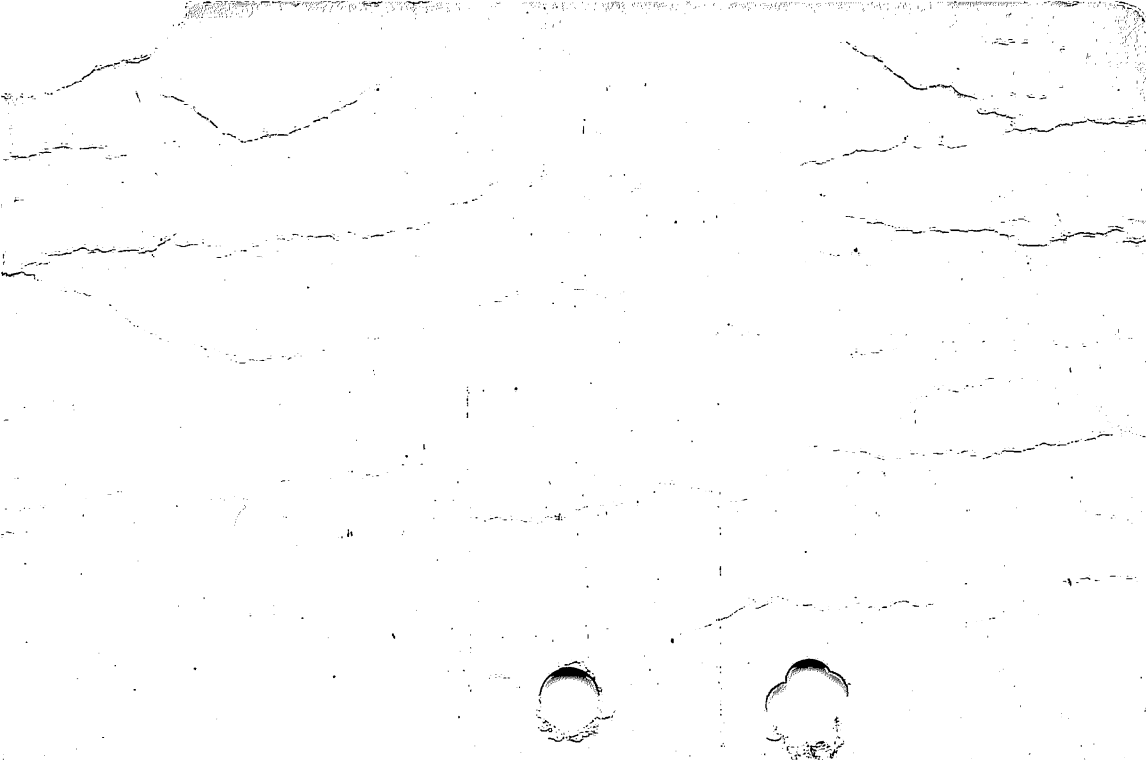

LOCATION FAIRVIEW STREET

LUDLOW

REMARKS	BOOK	PAGE	DATE	NAME
Assessment-Water Main West Orchard St &c	" 188	56 & 57	1979	Town of Ludlow
See Book 4879 Page 225			1979	-----
Glenwood St	266	36	1989	Emile J Barbero
West Belmont St &c	284	17	1993	Herman Dansereau &c

LOCATION FAIRVIEW STREET

PALMER

REMARKS	BOOK	PAGE	DATE	NAME
Fletcher St. &c	129	18 & 19	1971	Wing Memorial Hospital Assoc.
Shearer St. &c	129	82 & 83	1971	C F & I Steel Corporation
Wright Street &c	" 146	123	1973	John Lizak, Inc.
Wright Street &c	"154	59	1974	John Lizak, Inc
Wright Street &c	"161	30	1975	John Lizak Inc
Wright Street &c	"165	28	1976	John Lizak Inc

LOCATION FAIRVIEW STREET

PALMER

REMARKS	BOOK	PAGE	DATE	NAME
Wright St. Ext. &c	190	124 & 125	1980	Palmer Green Associates
Wright St. Ext. &c	190	126 & 127	1980	Palmer Green Associates

LOCATION FAIRVIEW STREET

SPRINGFIELD &
LONGMEADOW

REMARKS	BOOK	PAGE	DATE	NAME
Commonwealth-GrovelandAve	509	601	1893	E.R.Orcutt & Co.
" - " "	509 Plans	604	1893	" " " " "
" The Oaklands "	2	142	1908	-----
" " (Annex 2)	" 2	150	1909	C.P. Chase
" " (Annex 1)	" 2	208	1910	J.E. Tourtellotte
" " " "	" A.	124	1914	" " "

LOCATION **FAIRVIEW STREET (NOW FOUNTAIN ST.)** **SPRINGFIELD**

REMARKS	BOOK Plans	PAGE	DATE	NAME
Draper St. Assessment	" I Q	33	1924	City of Spd.
Commonwealth Ave. "	" U	32	"	" " "
Re-named Fountain St. Fountain St.	" U	38	"	" Q "
Assessment	" U	39	"	" " "
Groveland St. Assess.	" R	9	"	" " "

LOCATION FAIRWAY DRIVE

CHICOPEE

REMARKS	BOOK	PAGE	DATE	NAME
Country Pine Estates Burnett Rd &c	178	26 & 27	1978	C.L.R. Corp.
Country Pine Estates Putting Lane &c	"181	120 & 121	1978	C. L.R. Corp
Country Pine Estates Putting Lane &c	" 184	72 & 73	1979	C.L. R. Corp
Partial Abandonment Sandtrap Way	" 203	60	1982	City of Chicopee

LOCATION FAIRWAY DRIVE

LONGMEADOW

REMARKS	BOOK	PAGE	DATE	NAME
Hazardville Road &c Plans	27	62	1948	Whitmun Corp.
Hazardville Road	" 34	72	1951	" "
Hazardville Road &c	" 35	79	1952	" "
Whitmun Road &c	" 37	124	"	" "
Leetewood Drive Assessment	" 47	88	1955	Town of Longmeadow
Whitmun Road Assessment	" 55	61	1956	" " "

LOCATION **FAIRWAY DRIVE****LONGMEADOW**

2.

REMARKS	BOOK	PAGE	DATE	NAME
	Plans	119 &		
Arcadia St.&c	" 60	120	1957	Town of Long.
Fenwood Road Assessment	" 64	123	1958	" " "
Assessment	" 64	124	"	" " "
Whitmun Road Assessment	" 66	53	"	" " "
Fenwood Drive Assessment	" 70	71	1959	" " "

LOCATION FAIRWAY DRIVE

LUDLOW

REMARKS	BOOK	PAGE	DATE	NAME
	Plans			
Fairway Manor	" 44	108	1954	Alvin P. Trombly & Co
Ludlow Hydro Station & Red Bridge Hydro Station	" 72	40 to 45 inc	1959	Western Mass. Electric Co.
Thompson Heights Subdivision	" 74	77 - 80 inc	1960	Alan M. Thompson
See Book 3338 Page 151			1968	----

LOCATION FAIRWAY DRIVE

SPRINGFIELD

REMARKS	BOOK	PAGE	DATE	NAME
Tiffany St. &c	Plans 27	117	1948	Dolcourt, Inc.
Dwight Road &c	" 35	8	1951	Gyn-Marc Develop- ment
See Book 2555 Page 371			1957	Sewer Construction
Dickinson St. &c	" 64	101 to 110 inc.	1958	City of Spd.
See Book 2998 Page 408			1963	Drain Construction
See Book 2998 Page 415			"	----

LOCATION FAIRWAY DRIVE

SPRINGFIELD

REMARKS	Books	PAGE	DATE	NAME
Acceptance Cooper St. to Tiffany St.	" 91	93 & 94	1963	City of Springfield
Assessment Tiffany St. to Cooper St.	" 91	95	1963	City of Springfield
Cooper St. Acceptance 35' s'ly of Fairway Dr. to Mayfield St.	" 91	99-102 inc.	1963	City of Springfield
Cooper St. Assessment Mayfield St. to Tiffany St.	" 91	103	1963	City of Springfield
Hartwick St. Acceptance Mayfield Street to Franconia St.	" 91	120 & 121	1963	City of Springfield
Hartwick St. Assessment Mayfield Street to Franconia St.	" 91	122 & 123	1963	City of Springfield

LOCATION

FAIRWAY DRIVE

SPRINGFIELD

REMARKS	Plans	PAGE	DATE	NAME
Franconia St. Tiffany St. to Fairway Dr.	" 100	29 & 30	1965	City of Spd.
Franconia St. Assess. Fairway Drive to Tiffany Street	" 106	33	1966	City of Spd.
Red Oak Acres Tiffany Street &c	" 132	6 & 7	1971	Frank Gotta
Red Oak Acres--Ruby Rd. From Tiffany St. to Josephine St.	"136	6 & 7	1972	City of Spfld
Crawford Circle From Tiffany Street E'ly & S'ly to Tiffany St	"170	50 & 51	1977	City of Spfld

LOCATION **FALLEY DRIVE****WESTFIELD**

1

REMARKS	BOOK	PAGE	DATE	NAME
	Plans			
Shaker Heights	" 56	117 & 118	1956	Mandabell Shaker &c
" "	" 61	17	1957	Mandabell Shaker &c
" "	" 63	88	"	Mandabell Shaker &c
Shaker Heights	" 73	122	1960	Edward Shaker &c
Extension of Shaker Heights	" 76	119	1960	Edward Shaker &c
Shaker Heights	" 82	103	1961	Edward Shaker &c

LOCATION FALLEY DRIVE

WESTFIELD

REMARKS	BOOK Plans	PAGE	DATE	NAME
Shaker Heights	" 86	86	1962	Edward Shaker &c
Shaker Heights	" 104	67	1966	Edward M. Shaker &c
Shaker Heights &c	" 110	47	1967	E. Shaker & M. Saloomey Shaker Heights
See Book 3388 Page 7			1968	---
Subdivision Shaker Heights	" 115	130	1968	E. Shaker & M. Saloomey

LOCATION

FALLEY DRIVE

WESTFIELD

REMARKS	BOOK	PAGE	DATE	NAME
Shaker Road	"249	23	1987	Lawrence Mutti&c

LOCATION **FALLS AVENUE**

CHICOPEE

REMARKS	BOOK Plans	PAGE	DATE	NAME
Fairview Park	" 0	5	1921	Watson Whittlesey &c
" "	" 0	6	1921	Callahan & O'Connell

LOCATION FALLS ROAD

BLANDFORD

REMARKS	BOOK	PAGE	DATE	NAME
Proposed Transmission Lines Right of Way	Plans " 75	102 - 129	1960	Western Mass. Electric Co.

LOCATION FALLSTON STREET

Springfield¹

REMARKS	BOOK	PAGE	DATE	NAME
Ven-Ture Park	Plans 8	124	1929	A.E.Littlefield
Relocation of Plumtree Rd. Abbott St. to Wil- braham Rd.	" 13	82 to 90 Inc.	1934	City of Spd.
Wilbraham Road &c	" 28	34	1948	George L. Stephenson &c
Sherwood Road &c Jeffrey Road	" 40	95	1953	N. J. DeMont Constr. Co. Inc.
Sanitary Sewer & Storm Water Drain Jeffrey Road	" 104	40 & 41	1966	City of Spd.
Sanitary Sewer and Storm Water Drain	" 104	42 & 43	1966	City of Spd.

LOCATION FALLSTON STREET

SPRINGFIELD

REMARKS	Plans	PAGE	DATE	NAME
Sanitary Sewer and Storm Water Drain	" 104	46 & 47	1966	City of Spd.
Hazen Street Storm Water Drain	" 104	59	1966	City of Spd.
Plumtree Road Assessment	" 105	28	"	" " "
Jeffery Road &c	"129	103	1971	Fred C. Hallahan Jr
Balboa Drive &c	"130	32 & 33	1971	Fred C. Hallahan Jr.
See Book 3646 Page 443			"	----

LOCATION

FALLSTON STREET

SPRINGFIELD

REMARKS	BOOK	PAGE	DATE	NAME
Balboa Dr--Drain & Sanitary Sewer	Plan "131	80-81	1971	City of Spd
Jeffrey Road--Drain & Sanitary Sewer	"131	84	1971	City of Spd
-----	262	82	1988	Thomas J Donahoe
Jeffery Road &c	262	95	1988	Alfano & Scheer Bldg Cont Inc

LOCATION **FALMOUTH AVENUE**

SPRINGFIELD

(I. O.)

REMARKS	BOOK Plans	PAGE	DATE	NAME
Lowe Street	" 3	102	1912	C.W. Gowen
Bay Heights	" J	4	1919	" " "

LOCATION **FALMOUTH ROAD****CHICOPEE****1**

REMARKS	BOOK	PAGE	DATE	NAME
Brentwood Park	Plans " 45	115	1954	Okly, Inc.
Brentwood Street Proposed Sewer	" 82	9	1961	City of Chicopee
Falmouth Road Proposed Sewer	" 82	10	1961	City of Chicopee
Deslaurier Street Proposed Sewer	" 82	11	1961	City of Chicopee
Westport Drive Proposed Sewer	" 82	19	1961	City of Chicopee
See Book 2834 Page 388			"	----

LOCATION FALMOUTH ROAD

LONGMEADOW

REMARKS	BOOK	PAGE	DATE	NAME
Green Haven	Plans 11	108	1931	Longmeadow Development Co.
Green Haven Revised	" 12	16	"	" " "
Dartmouth Rd. Assessment	" 17	129	1939	Inhab. Longmeadow
Dartmouth Rd. Easement given N.E. Tel. & Tel. Co.	" 20	102	1941	Ketover Louis & Rose /
Discontinuance of a Part of Williams St.	" 33	106 to 118 inc	1951	Inhab. of Hampden County
Widening North Side of Williams St.	" 35	94	1952	meadow Town of Long-/

LOCATION FALMOUTH ROAD

SOUTHWICK

REMARKS	X Plans	PAGE	DATE	NAME
Cedar Ridge Estates Tannery Road &c	121	50 & 51	1970	Tannery Road Realty Trust
Cedar Ridge Estates Tannery Road &c	159	15	1975	Edward Zielinski, Trs.
Revere Road &c	208	125	1983	Zielinski Bros.
Tannery Road &c	252	42	1987	Chester Sulborski &c

LOCATION **FALMOUTH STREET**

**SPRINGFIELD
(I.O.)**

REMARKS	BOOK	PAGE	DATE	NAME
Ambrose-Ashby St.	Plans 1	73	1898	A.O.Smith
Acceptance	" X	49	1926	City of Spd.
Assessment	" X	48	"	" " "
Acceptance	" 19	74	1940	" " "
Assessment	" 19	75	"	" " "
Acceptance	" 28	80	1949	" " "

LOCATION **FALMOUTH STREET**

SPRINGFIELD
(I.O.)

REMARKS	BOOK	PAGE	DATE	NAME
Assessment	Plans 28	81	1949	City of Spd.
Main Street &c	" 75	33 - 34	1960	Onnik M. Melikian
Burke St. Acceptance Dean St. to Falmouth St.	" 79	10	1961	City of Springfield
Burke St. Assessment	" 79	11	1961	City of Springfield
Lawe St. Acceptance	" 81	40	1961	City of Springfield
Lawe St. Assessment Parker St. to Falmouth St	" 81	41	1961	City of Springfield

LOCATION FALMOUTH STREET

SPRINGFIELD

REMARKS	BOOK Plans	PAGE	DATE	NAME
Parker Street &c	" 84	130	1962	Socony Mobil Oil Co., Inc.
Indian Orchard Kame Goodwin Street &c	"135	26	1972	Spd.Conservation Commission
Lawe Street Sanitary Sewer	"185	54 & 55	1979	City of Spfld
Banner Street Temporary Resurfacing	"187	54	1979	City of Spfld
Lawe St &c	286	20	1993	D P W Spfld

LOCATION FALMOUTH ROAD

WEST SPRINGFIELD^{1.}

REMARKS	BOOK	PAGE	DATE	NAME
Bretton Woods Ohio Avenue	Plans 11	40	1931	Chas. A. Layman
Bretton Wood Hills	" 22	130	1944	Bretton Wood Hills, Inc.
Beverly Hills Upper &c	" 29	26	1949	Tr. George Vadnais/
Beverly Hills Upper &c	" 29	29	"	" " "
Beverly Hills Upper &c	" 29	99	"	" " "
Beverly Hills Upper &c	" 29	120	"	" " "

LOCATION FALMOUTH ROAD

WEST SPRINGFIELD

2.

REMARKS	BOOK	PAGE	DATE	NAME
Bretton Wood Hills Plans	32	116	1951	Hills, Inc. Bretton Wood/
Bretton Wood Hills	" 32	117	"	" " " "
Town to acquire land for St. purposes between new and old St. Lines Ohio Ave. &c	" 55	124	1956	Town of West Springfield
Rogers Avenue &c	" 75	85 - 88 inc	1960	Dorwin Realty Corporation
Havenhurst Estates	" 77	10 - 13 inc	1960	Dorwin Realty Corporation
Bretton Wood Hills	" 89	60 & 61	1963	Bretton Wood Hills, Inc.

LOCATION

FALMOUTH ROAD

WEST SPRINGFIELD

3

REMARKS	BOOK Plans	PAGE	DATE	NAME
Ohio Avenue	" 126	51	1971	Alec F. Sutherland &c
Bretton Road &c	" 140	35	1972	Bretton Wood Hills
Beverly Hills Lower &c	269	43	1989	George Bastow

LOCATION

FALSTON STREET

SPRINGFIELD

REMARKS	BOOK	PAGE	DATE	NAME
Jeffrey Road &c	237	31	1986	Melchoir Berselli &c

LOCATION **FALVEY STREET**

WEST SPRINGFIELD

REMARKS	P ages Plots	PAGE	DATE	NAME
Brush Hill-Wason Ave	" 2	19	1902	F. E. Albro
Campbell Avenue	" 232	98	1986	Philip L Tenczar

LOCATION

FAMILY LANE

WESTFIELD

REMARKS	BOOK	PAGE	DATE	NAME
Tannery Road	261	72	1988	Howard J Allen &

LOCATION **FANJOY DRIVE****CHICOPEE**

REMARKS	BOOK Plans	PAGE	DATE	NAME
Rzasa Drive &c	" 79	67 & 68	1961	Felicia E. Rzasa
Armory Drive &c Proposed 10" Storm Drain	" 79	69	1961	Felicia E. Rzasa
Cemetery Drive	" 86	18	1962	Felicia E. Rzasa
Rzasa Drive &c Water Easement	" 105	63	1966	City of Chic opee

LOCATION FANWOOD AVENUE or STREET

CHICOPEE

REMARKS	BOOK	PAGE	DATE	NAME
Willimansett Villa Sites	File Plans	297	1910	J.W. Wilbur
Proposed Sewer	" 51	4	1955	City of Chicopee
Proposed Sewer Taft Avenue &c	" 78	120	1960	City of Chicopee
Proposed Sewer	" 96	52	1964	City of Chicopee
See Book 3052 Page 126			"	----
Taft Avenue &c	"128	72	1971	Paul T Cummings Inc.

LOCATION FANWOOD AVENUE

CHICOPEE

REMARKS	BOOK	PAGE	DATE	NAME
Laclede Ave &c	"199	106 & 107	1981	Edward R. Sienkiewicz &c
Laclede Avenue &c	237	2&3 72&	1986	Edward Machnik &c
Old Pendleton Ave. &c	241	73	1986	Edward Machnik &c

LOCATION FARGO STREET

SPRINGFIELD

1

REMARKS	BOOK	PAGE	DATE	NAME
Confirmation Plan Boston Avenue &c	Plans " 48	115	1955	- - - - -
Acceptance	" 50	17 to 20inc.	"	City of Spd.
Assessment	" 50	21	"	" " "
Sloan Place &c	" 61	73 & 74	1957	C.Calabrese
Patterson Avenue &c Almira Rd.Acceptance	" 71	95	1959	C.Calabrese
Eaton St. to Rosemary Drive	" 81	73 & 74	1961	City of Springfield

LOCATION FARGO STREET

SPRINGFIELD

REMARKS	BOOK Plans	PAGE	DATE	NAME
Almira Rd. Assessment Eaton St. to Rosemary Drive	" 81	75	1961	City of Springfield
Almira Road Acceptance Eaton Street to Rosemary Drive	" 84	70 & 71	1962	City of Springfield
Stevenson St. Acceptance Lamont Street to Gilbert Avenue	" 86	96 & 97	1962	City of Springfield
Lamont St. Acceptance Fargo St. to Olney Ave	" 86	99 & 100	1962	City of Springfield
Lamont St. Assessment Fargo St. to Olney Ave.	" 86	101 & 102	1962	City of Springfield
Gresham St. Acceptance Boston Rd. to Olney Ave.	" 86	103 to 106 inc	1962	City of Springfield

LOCATION FARGO STREET

SPRINGFIELD

REMARKS	BOOK Plans	PAGE	DATE	NAME
Gresham St. Assessment 210' Nly. of Fargo St. to Olney Ave.	" 86	107 & 108	1962	City of Springfield
Gilbert Ave. Acceptance Boston Rd. to Snowdon St	" 85	109 to 112 inc	1962	City of Springfield
Gilbert Ave. Assessment 500' Nly. of Fargo St. to Stevenson Ave.	" 86	113 & 114	1962	City of Springfield
Gilbert Ave. Assessment 500' Nly. of Fargo St. to Stevenson Ave.	" 87	53 & 54	1962	City of Springfield
Leopold St. -- Stormwater drain -- Fargo St. Houston St. Accept.	" 110	44	1967	City of Spd.
Leopold St. Assessment Fargo St. to Houston St.	" 110	45	1967	City of Spd.

LOCATION

FARGO STREET

SPRINGFIELD

REMARKS	BOOK	PAGE	DATE	NAME
Patterson Ave. Accept. Fargo St. to Houston St.	" 110	48	1967	City of Spd.
Patterson Ave. Assess. Fargo St. to Houston St.	" 110	49	1967	City of Spd.
Boston Road &c	"114	43	1968	Spd. Conservation Commission
Almira Rd. Acceptance Eaton St. to Andover Rd	"123	84 & 85	1970	City of Spfld
Gresham Street &c	"131	62	1971	David W MacDowell &c

LOCATION FARGO STREET

SPRINGFIELD

REMARKS	BOOK	PAGE	DATE	NAME
Gilbert Ave	"192	80	1980	Joseph Joyal &c
Gresham St	" 205	2	1982	Louise Shea
Arnold Avenue	211	93	1983	Joseph J Deliso Family Trust
Almira Road &c	234	59	1986	John Deliso
Patterson Avenue	"248	23	1987	Joseph J. Deliso Family Trust

LOCATION FARGO STREET

SPRINGFIELD

REMARKS	BOOK	PAGE	DATE	NAME
Patterson Avenue &c	250	114	1987	J.C. Beacon Realty
Gilbert Ave &c	252	82	1987	William Milbier
Arnold Ave &c	275	120	1991	Peter Picknelly

LOCATION FARGO STREET

Springfield

Formerly Russell Ave. from Boston Rd. to Plankington Ave.

REMARKS	BOOK	PAGE	DATE	NAME
See Order of City Council	----	----	1928	On File

LOCATION FARLAINE DRIVE

WESTFIELD

REMARKS	BOOK	PAGE	DATE	NAME
Benefits & Assessments Belleview Drive	Plans " 106	3--6 inc.	1966	City of Westfield
Belleview Drive	178	44 & 45	1978	Daniel W. Charvat

LOCATION **FARM ROAD**

AGAWAM

REMARKS	BOOK	PAGE	DATE	NAME
Laid out as a State Highway Main St.&c	Plans	65 to	1958	Comm.of Mass.
	■ 64 88 inc.			

LOCATION FARM ROAD

MONSON

REMARKS	BOOK	PAGE	DATE	NAME
Fenton Road Layout of Fern Hill Road	Plans " 69 " 73	127 60 to 65 inc	1959 1959	New England Power Co. Town of Monson

LOCATION FARMER BROWN LANE

WEST SPRINGFIELD

REMARKS	BOOK	PAGE	DATE	NAME
Rte #91 &c	"183	18	1979	Raymont T. Brown
Prospect Ave &c	" 184	66 & 67	1979	Raymond T Brown
PROspect Ave. Easement	"189	50.	1980	R. J. Pfersick

LOCATION **FARMER STREET**

WESTFIELD

REMARKS	BOOK Plans	PAGE	DATE	NAME
Main St-Meadow St.	" 4	29	1913	Fred F. Mosley

LOCATION

FARMINGTON AVENUE

CHICOPEE

REMARKS	P LAN P LAN	PAGE	DATE	NAME
Theroux Drive &c	" 104	96	1966	Towne House Garden Apartments, Inc.
Theroux Drive &c	" 109	49	1967	Towne House Garden Apartments, Inc.
Theroux Drive &c	" 137	78	1972	Towne House Garden Apartments, Inc.
Corrected Plan No. Chicopee Street &c	215	118	1984	Frank Kiely
Nye Street &c	218	22	1984	Manuel S. Fernandes

LOCATION

FARMINGTON AVENUE

CHICOPEE

REMARKS	BOOK	PAGE	DATE	NAME
North Chicopee Street	229	94	1985	Frank Kiely
Hampshire St &c	268	58	1989	George A Archambault &c

LOCATION FARMINGTON AVENUE

LONGMEADOW

REMARKS	BOOK Plans	PAGE	DATE	NAME
- - - - -	" M	56	1922	Clifton W. Kibbe
Ext. Longmeadow St-Laurel St	" T	6	1924	" " "
" " " " " " X		22	1926	" " "
See Book 3112 Page 382			1965	Sidewalk Construction
Thereon Drive &c	" 187	78	1978	Towne House Garden Apartments, Inc

LOCATION FARMINGTON LANE

SPRINGFIELD 11

REMARKS	BOOK	PAGE	DATE	NAME
Newton Heights Sec.D.	Plans " 55	118 & 119	1956	Yerrall & Tehan
Newton Road &c Acceptance	" 67	90 & 91	1958	City of Spd.
Newton Road &c Assessment	" 67	94	"	" " "
Allen St.&c	" 68	69	"	John F. Tehan
Burt Road	" 74	118 - 119	1960	C. E. Collins & Sons

LOCATION FARMINGTON LANE

SPRINGFIELD

From Newton Rd. southerly for approx. 240 feet.

REMARKS	BOOK	PAGE	DATE	NAME
See Order City Planning Board On File			April 18, 1956.	

LOCATION

FARMINGTON RIVER ROAD

TOLLAND

REMARKS

BOOK

PAGE

DATE

NAME

See Book 3696 Page 546

1972

LOCATION FARMINGTON ROAD

Longmeadow

1.

REMARKS	BOOK	PAGE	DATE	NAME
Forest Acres Sub-Div. #1	Plans 9	110	1930	C. W. Kibbe
Forest Acres Sub-Div.#1 Cons.N.E.Tel.&Tel.Co.	" 10	77	"	" " "
Eton Road	" 11	90	1931	Clifton W.Kibbe
Forest Acres Sub-Div.#1 Sub-Div.#1 & 2	" 12	45	"	" " "
Forest Acres	" 13	130	1934	" " "
Forest Acres	" 33	86	1951	Clifton W.Kibbe

REMARKS	BOOK	PAGE	DATE	NAME
Forest Acres	Plans " 40	56	1953	Clifton W.Kibbe
Burbank Road Assessment	" 42	108	1954	Town of Longmeadow
Section 4 & 5 Forest Acres	" 56	46& 47	1956	Clifton W.Kibbe
See Book 2943 Page 545 Drainage Easement			1963	Sidewalk Construction Bradford
Concprd Road &c	234	44	1986	O Parker, Jr.

LOCATION **FARNHAM AVENUE**

SPRINGFIELD

(I.O.)

REMARKS	BOOK PLANS	PAGE	DATE	NAME
Kilbride Plat	" N	66	1921	Eagle Realty Co.
" "	" Q	54	1922	" " "
See Book 3411 Page 238			1969	---
See Book 3411 Page 244			"	---
See Book 3431 Page 37			"	---
Blanding Street	"123	38	1970	Roger F.Pohl &c

LOCATION FARNHAM AVENUE

SPRINGFIELD

REMARKS	BOOK	PAGE	DATE	NAME
See Book 4012 Page 28.			1974	----
Blanding St-Albert Ave W'ly about 856 feet	"153	6 & 7	1974	City of Spfld
Blanding St--Albert Ave W'ly about 855 ft	"153	8	1974	City of Spfld
Albert Ave From Dubois St to Page Blvd	"153	10 & 11	1974	City of Spfld
Dubois St From Pasco Rd Wly about 1656 ft	"15	14 to 17	1974	City of Spfld
Assessment Plan Dubois Street &c	"153	18	1974	City of Spfld

LOCATION FARNHAM AVENUE

SPRINGFIELD

REMARKS	BOOK	PAGE	DATE	NAME
From Dubois St to Blanding St	"153	19	1974	City of Spfld
From Blanding Street to Dubois Street	"153	20	1974	City of Spfld
Michon Street	"170	10	1977	David Robbins &c
Blanding Street	" 249	70	1987	Kurt Houle
Blanding St &c	264	1	1989	Kingsfield Properties Inc

LOCATION **FARNHAM LANE**

WESTFIELD

REMARKS	BOOK	PAGE	DATE	NAME
Granville Road &c	Plans " 50	15 & 16	1955	Dexter E. Farnham
Granville Road &c	" 93	61	1964	Richard McCarthy &c
Granville Road &c	" 159	8	1975	Thomas W. Florek

LOCATION FARNHAM ROAD

Westfield

REMARKS	BOOK	PAGE	DATE	NAME
Granville Road	283	95	1992	John J Curran

LOCATION

FARNHAM STREET

SPRINGFIELD

REMARKS	BOOK	PAGE	DATE	NAME
Blanding St. Proposed stormwater drain	"117	8 & 9	1969	City of Spd.
Blanding St. Proposed sanitary sewer	"117	10 & 11	1969	City of Spd.
Blanding Street	228	37	1985	Octavio S Azevedo

LOCATION

FARNSWORTH STREET

CHICOPEE

REMARKS	BOOK	PAGE	DATE	NAME
Newbury St	286	42	1993	Julie M leonard

LOCATION **FARNSWORTH STREET**

**SPRINGFIELD &
CHICOPEE**

REMARKS	BOOK	PAGE	DATE	NAME
Hamburg Street	322	601	1875	Haskins & Kimball
Milford Ave - Sherman Rd	Plans 1	165	1899	S. J. Miller
Location of	On File	11	1903	City of Spd.
" "	Plans E	58	1914	" " "
Assessments	" E	30	1916	" " "
Milford St Assessment	" 8	13	1929	" " "

LOCATION FARNUM DRIVE

HOLYOKE

REMARKS	BOOK	PAGE	DATE	NAME
Whiting Farms Rd.&c	"117	68 & 69	1969	Larsen Holyoke Co., Inc.
See Book 3462 Page 592			"	----
Whiting Farms Tokeneke Road &c	" 120	12- 15 inc	1969	Veggo F. Larsen Co.
Whiting Farms Road &c	"129	115	1971	Veggo F. Larsen Co.
Whiting Farms Tokeneke Road	"129	116 & 117	1971	Holyoke Farms Co.

REMARKS	BOOK	PAGE	DATE	NAME
Westwood	Plans 10	104	1930	N.P.Dodge Corp'n
Bowers St. &c	" 21	103	1943	Quinnehtuk Co.
Amostown Road &c	" 29	4	1949	West Spd.Housing Authority
Earl St. &c	" 30	15	"	Edward G.Bertram &c
Morton Street	" 40	2	1953	Frances Smith &c
Morton Street	" 41	120	"	William P. Driscoll &c

LOCATION FARNUM STREET

WEST SPRINGFIELD

REMARKS	PAGES	PAGE	DATE	NAME
Morton Street &c	"128	126	1971	A&M Zboncak
Morton Street	"145	43	1973	Gertrude Hill

LOCATION FAROCON AVENUE

PALMER

REMARKS	P er mits	PAGE	DATE	NAME
Lake Thompson	" M	2	1920	Boyle Realty Co.
" "	" L	62	1920	" " "
" "	" M	78	1921	" " "
Easements Flynt St &c	" 238	82 & 83	1986	Town of Palmer

LOCATION FARR DRIVE

AGAWAM

REMARKS	XXXXXX Plans	PAGE	DATE	NAME
Silver Hill Village Fernwood Drive &c	143	114 to 119	1973	Carlo F. Bonavita
Silver Hill Village Blueberry Hill Rd &c	188	83 to 85	1979	United Investors Corp

LOCATION

FARRAGUT STREET

1.
SPRINGFIELD

REMARKS	BOOK	PAGE	DATE	NAME
Acme Place from Fernwold St.	Plans 22	86	1944	City of Spd.
Baldwin St. - from Ames St.	" 22	90	"	" " "
Cameron St. - from Fernwold St.	" 22	92	"	" " "
Carew St. to Cameron St.	" 22	94 & 95	"	" " "
Putnam Circle - Carew St. to Hobart St.	" 22	100 to 103 inc	"	" " "
Lucy Mallary Village	" 44	37 to 40 inc.	1954	" " "

LOCATION FARRAGUT STREET

SPRINGFIELD

2.

REMARKS	BOOK	PAGE	DATE	NAME
Defense Housing Project Plans Putnam Circle &c	" 48	118 to 121	to inc. 1955	United States Housing Authority
Section One Glen Heather Village	" 73	90	1960	Gerald E. Spear, Inc.

LOCATION FARRELL DRIVE

LUDLOW

REMARKS	BOOK	PAGE	DATE	NAME
Fuller St &c	285	7	1993	South View Est Inc

LOCATION

FATHER KOLBE DRIVE

HOLYOKE

REMARKS	BOOK	PAGE	DATE	NAME
& 167 See Book 4071 Pages 165			1974	----
Lyman St &c	"161	66 to 68	1975	Holyoke Redevelopment Authority
Prospect Heights Chestnut Street &c	"168	96	1977	H R A
Prospect Heights Lyman Street &c	"169	101	1977	Daniel O'Connells Sons Inc
Prospect Heights Lyman Street &c	" 187	116 & 117	1979	H R A

LOCATION FATHER KOLBE DRIVE

HOLYOKE

REMARKS	BOOK	PAGE	DATE	NAME
See Book 6221 Page 144			1986	-----
Echo Hill of Holyoke Lyman Street &c	" 239	106 & 107	1986	Lyman Associates Limited Partnership
See Book 6314 Page 324			1986	-----

LOCATION FAWN LANE

WESTFIELD

REMARKS	BOOK	PAGE	DATE	NAME
Laurel Avenue &c	211	4 & 5	198?	Louis Scarfo

LOCATION **FAY STREET**

CHICOPEE FALLS

REMARKS	BOOK	PAGE	DATE	NAME
Grove - Otis St.	480 Plans	601	1891	Chicopee Mfg. Co.
Highland View Gardens	" H	49	1919	J. W. Wilbur Co. Inc
Grove Street	" 85	87	1962	John S. Strycharz
Drainage Easement Reuben Avenue &c	"164	6 & 7	1976	City of Chicopee
Fair St &c	284	41	1993	Robert R Lamontagne <i>rl</i>

LOCATION **FAYETTE STREET**

SPRINGFIELD

REMARKS	BOOK	PAGE	DATE	NAME
Island Pond Road &c Plans	26	126	1948	John B. Fitzpatrick
Island Pond Road	" 36	36	1952	" " "
Judith Street &c	" 40	5	1953	Berard & Sons, Inc.
Island Pond Park	" 41	107	"	" " " "
Rita St. Fayette St. to Loretta St. Temporary Resurfacing	" 98	77	1965	City of Springfield
Louise St. Island Pond Road to Loretta St. Temporary Resurfacing	" 99	43	1965	City of Spd.

LOCATION **FAYETTE STREET**

SPRINGFIELD

REMARKS	BOOK	PAGE	DATE	NAME
See Book 3137 Page 4			1965	Drain Construction
See Book 3137 Page 22			"	----

LOCATION **FAYETTE STREET**
From Judith St. Southeasterly

SPRINGFIELD

REMARKS	BOOK	PAGE	DATE	NAME
See Order City Planning Board	On File	Feb.	26, 1948	

LOCATION **FAYMORE DRIVE**

AGAWAM

REMARKS	Plans	PAGE	DATE	NAME
Faymore Heights Adams Street &c	"144	106 & 107	1973	Efsthathios Kratimenos
Adams Street &c	251	39	1987	Chriscola's Farm Equipment Inc.
Adams St &c	268	10	1989	Vincent Connor
Adams St &c	275	76	1991	RK Construction Inc