

LOCATION **ERICA CIRCLE**

HAMPDEN

REMARKS	BOOK	PAGE	DATE	NAME
Dutil Village Genevieve Dr &c	171	68 & ⁶⁹	1977	A. Dutil Inc
See Book 5113 Page 216			1981	----
- - - - -	"249	25	1987	Joseph A. Bottone
- - - - -	"249	36	1987	Robert L. Kibbe
- - - - -	250	29	1987	Joseph A Bottone

LOCATION **ERIE AVENUE**

HOLYOKE

1

REMARKS	BOOK	PAGE	DATE	NAME
Elmwood Heights	Plans " 37	89	1952	J & F Corp.
" "	" 39	8	1953	" " " "
" "Plan "C"	" 40	93	"	" " " "
" Plans D	" 42	13	"	Elmwood Heights Realty Co.Inc.
" " Plans "E"	" 55	68 & 69	1956	Florida L.Mayer
See Book 2507 Page 202			1956	Sewer Construction

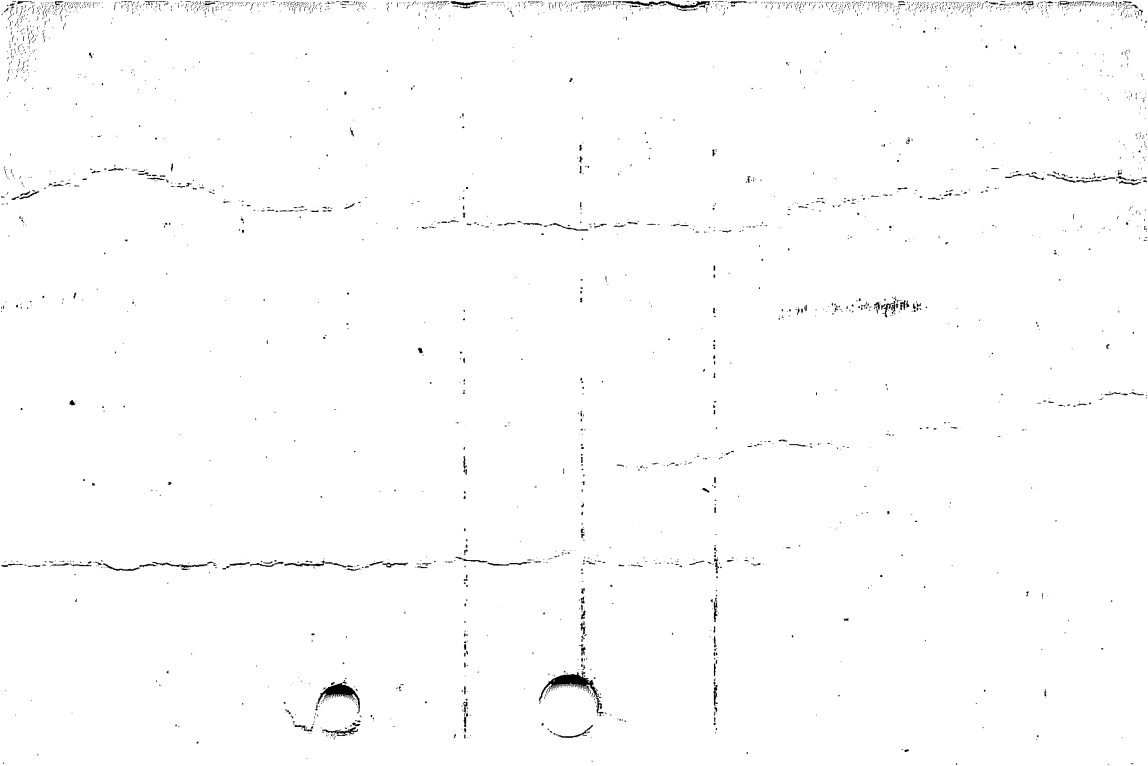

LOCATION ERIE AVENUE

HOLYOKE

REMARKS	BOOK Plans	PAGE	DATE	NAME
Homestead Gardens	" 80	110 & 111	1961	Joseph Rosseau
Plan B Elmwood Heights	" 99	47	1965	C. & F. Corp.
Michigan Avenue &c	222	37	1985	Bernashe Realty Inc.

LOCATION ERIE ST.

SPRINGFIELD

REMARKS	BOOK	PAGE	DATE	NAME
— Ave Huron St.-Berkshire	508	602	1893	C. B. Butler
St. Lawrence Ave. Sherman Rd.	Plans 1	164	1899	S. J. Miller
Wentworth St. Acceptance	6	31	1928	City of Spd.

LOCATION ERIE STREET

Springfield

Changed to David St. from Newbury St. to St. Lawrence St.

REMARKS	BOOK	PAGE	DATE	NAME
See Order of City Council	---	---	1928	On File

LOCATION

ERIN LANE

LUDLOW

REMARKS	BOOK	PAGE	DATE	NAME
Cady Street	228	2 & 3	1985	Imperial Real Estate & Const., Inc.
- - - - -	233	1	1986	Imperial Real Estate & Const., Inc.
Gamache Drive	245	57 ⁵⁸ &	1987	Imperial REAL Estate & Const ^{INC}
Gamache Drive &c	254	44	1988	Imperial Real Estate & Const ^{Inc}
Gamache Dr &c	282	126	1992	Imperial Real Estate & Const Inc

LOCATION

ERIN LANE

LUDLOW 2

REMARKS	BOOK	PAGE	DATE	NAME
CaDY St &c	283	9	1992	Imperial Real Estate & Const Inc

LOCATION **ERLINE STREET or AVENUE****CHICOPEE**

REMARKS	BOOK	PAGE	DATE	NAME
Highway-Conn.River. Laid out as a State Highway Prospect St.	434 Plans " 43	601 86	1888 1954	James Emerson Common.of Mass.

LOCATION

ERNEST AVENUE

SPRINGFIELD

REMARKS	BOOK	PAGE	DATE	NAME
Esther - Lewis Street	File	96	1901	Wm. G. Hall
Plainfields	"	96	1912	Wm. G. Hall
Breckwood Circle &c	" 107	128 & 129	1967	Berkshire Avenue Properties
Breckwood Circle &c	" 110	8 & 9	1967	Berkshire Avenue Properties
See Book 3748 Page 123 Abandoned---From Olney Ave extended S'yly about 1100'			1972	----
	"139	62 & 63	1972	City of Spfld

LOCATION ERNEST AVENUE

SPRINGFIELD

REMARKS	BOOK	PAGE	DATE	NAME
See Book 3764 Page 521			1973	---
Confirmation Plan	"199	116 & 117	1981	Spd Dev Inc

LOCATION

ERNEST LANE

HOLYOKE

REMARKS	BOOK Plans	PAGE	DATE	NAME
Section A Blueberry Hill	" 78	49	1960	August J. Pasquini
Section B Blueberry Hill	" 86	14 & 15	1962	August J. Pasquini
Lynn Ann Drive &c	"200	89	1981	Tad P.Moran &c

LOCATION

ERSKINE DRIVE

LONGMEADOW

REMARKS	BOOK	PAGE	DATE	NAME
Blueberry Acres Sec III Pinewood Drive &c	"185	36 & 37	1979	Phyllis A. Salvage Trs &c
Blueberry Acres Sec IV Pinewood Hills	210	24 & 25	1983	Phyllis A. Salvage &c

LOCATION ERSKINE DRIVE

SPRINGFIELD

REMARKS	BOOK	PAGE	DATE	NAME
Converse St. &c	Plans " 46	42	1955	Lake Drive Inc.
Tanglewood	" 94	53 & 54	1964	Joseph Chapdelaine, Inc.

