

LOCATION ENA STREET

CHICOPEE

REMARKS	BOOK Plans	PAGE	DATE	NAME
-----	160	125	1975	R. Lavoie Trucking Co.
Zoar Avenue	"163	41	1976	R Lavoie Trucking Co.
See Book 4711 Page 108			1978	-----
Highway Purposes	182	46 to 71	1978	Comm of Mass
Rte 391 Highway purposes	"185	94 to 97	1979	Comm of Mass

LOCATION ENA STREET

CHICOPEE

REMARKS	BOOK	PAGE	DATE	NAME
Hillside Ave	189	125	1980	Edward D Deloria
Confirmation Plan	"191	102	1980	R. Lavpie Constr Trucking Co Inc
Highway purposes Fair Street &c	" 201	86 & 87	1982	Comm of Mass
See Book 5223 Page 330			1982	-----

LOCATION **END STREET****CHICOPEE**

REMARKS	BOOK	PAGE	DATE	NAME
Fisk Heights	Plans 35	64	1952	Cyril Gagne
" "	" 38	66	"	" "
See Book 2771 Page 41			1960	Sewer Construction
See Book 2779 Page 467			"	---
Simonich Circle &c	" 85	113 & 114	1962	Joye Realty, Inc.

LOCATION END STREET

REMARKS	BOOK	PAGE	DATE	NAME
Mountain View Park Plans	Q	70	1922	P. B. Moore & J. W. O'Brien
Davis St. Acceptance Carew St. to End St.	" 17	74	1938	City of Spd.
Davis St. Assessment Carew St. to End St.	" 17	75	"	" " "
Arthur St. Acceptance from Carew St. westerly	" 21	2	1941	" " "
Arthur St. Assessment from Carew St. westerly	" 21	3	"	" " "
Russell St. &c	" 22	18	1943	Charles E. Collins

LOCATION END STREET

SPRINGFIELD

REMARKS	BOOK	PAGE	DATE	NAME
Arthur St. Acceptance from Carew St. westerly	Plans 25	67	1947	City of Spd.
Arthur St. Assessment from Carew St. westerly	" 25	68	"	" " "
Russell St. Acceptance	" 29	14	1949	" " "
Russell St. Assessment	" 29	15	"	" " "

LOCATION **ENDECOTT OF ENDICOTT STREET** **SPRINGFIELD**

REMARKS	BOOK Plans	PAGE	DATE	NAME
Section 3 West Allen Ridge Rd.	" 47	8	1955	Frederick W. Potter Co.
See Book 2645 Page 315			1958	Sewer Construction
Flower Street &c	" 71	21 & 22	1959	Albert Laplante Const. Co., Inc.
West Allen Ridge Road Acceptance	" 71	100 & 101	1959	City of Springfield
West Allen Ridge Road Assessment	" 71	102	1959	City of Springfield
West Allen Ridge Road Stormwater Drain	" 71	105 & 106	1959	City of Springfield

LOCATION **ENDECOTT or ENDICOTT STREET** **SPRINGFIELD**

REMARKS	BOOK Plans	PAGE	DATE	NAME
Flower Street	" 97	89	1964	Albert Laplante Const. Co., Inc.
Flower Street &c	" 98	114	1965	Albert Laplante Const. Co., Inc.
See Book 3286 Page 600			1967	----
See Book 3287 Page 13 Temporary Resurfacing West Allen Ridge Rd. to Flower St.	" 110	54 & 55	1967	City of Spd.
West Allen Ridge Rd. &c	" 113	62 & 63	1968	Albert Laplante Const. Co. Inc.

LOCATION

ENDECOTT or ENDICOTT STREET

SPRINGFIELD

REMARKS	BOOK	PAGE	DATE	NAME
Flower Street &c	128	63& 64	1971	Albert Laplante Cont. CO. Inc.
Flower Street &c	247	30	1987	David Kane
Flower Street &c	251	57	1987	David Kane

LOCATION ENDECOTT STREET

SPRINGFIELD

From West Allen Ridge Road e'ly for approx. 400'

REMARKS	BOOK	PAGE	DATE	NAME
See Order City Planning Board On File Feb. 23, 1955		638		Albert Laplante
Flower Window Co	11	64	1971	Construction Co,

12



LOCATION

ENFIELD ROAD

AGAWAM

REMARKS	Plans	PAGE	DATE	NAME
Suffield St. &c Twin Brook Estates	"129	128 & 129	1971	John R. Stanley Gas Town, Inc.
Suffield St. &c Twin-Brook Estates	" 146	82&83	1973	John R. Stanley Gas Town, Inc.

LOCATION ENFIELD ST.

1.
SPRINGFIELD
INDIAN ORCHARD

REMARKS	BOOK	PAGE	DATE	NAME
Ludlow Ave. Assessment Plans	10	81	1930	City of Spd.
Assessment	" 11	11	"	" " "
Acceptance From Main St. I.O. to Acton St.	" 18	106	1940	" " "
Assessment From Main St. I.O. to Acton St.	" 18	107	"	" " "
Acton St. Acceptance	" 31	99	1950	" " "
Acton St. Assessment	" 31	100	"	" " "

LOCATION **ENFIELD STREET**

SPRINGFIELD INDIAN ORCHARD

REMARKS	BOOK	PAGE	DATE	NAME
Acceptance	Plans " 47	96&97	1955	City of Spd.
Assessment	" 47	98	"	" " "
Devens Street Acceptance	" 51	106 & 107	"	" " "
Devens Street Assessment	" 51	108 100	"	" " "
Ludlow Avenue &c	220	101	1984	Oak Ridge Nominee Trust

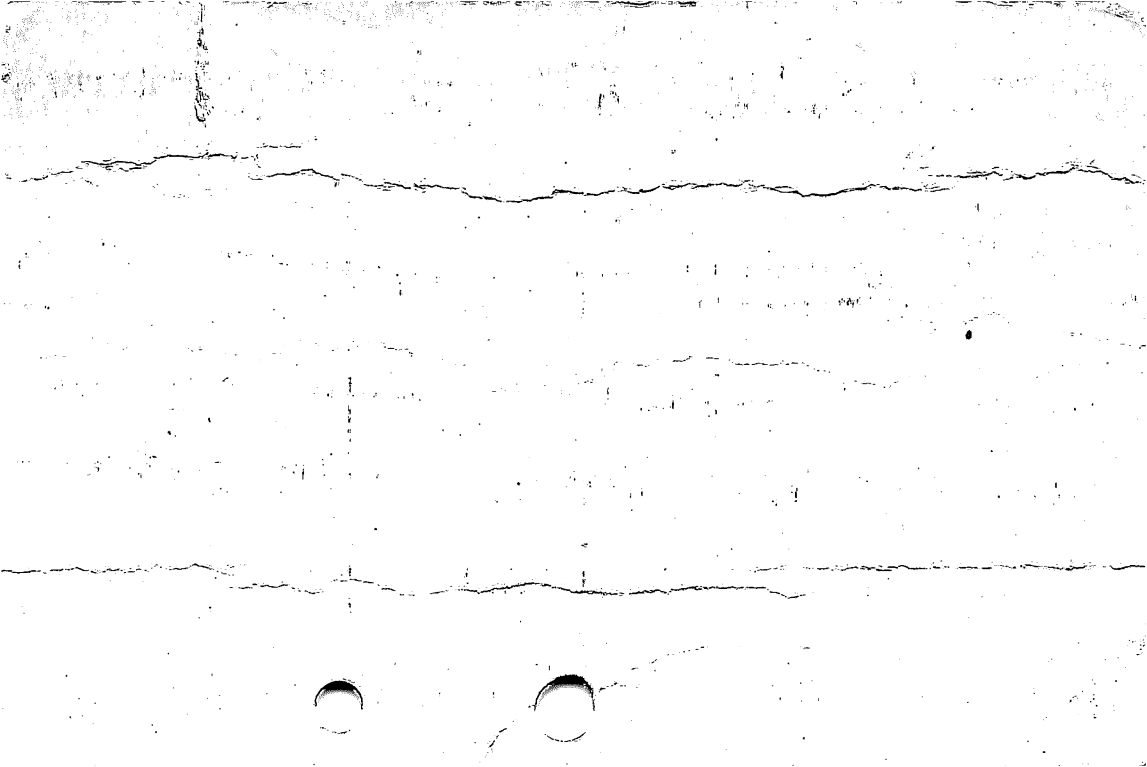

LOCATION ENFIELD STREET

SPRINGFIELD
(T.O)

REMARKS	BOOK	PAGE	DATE	NAME
Main Street &c	"224	10	1985	Fernando La Cruz &c
-----	280	80	1992	Mitchell A Labuda

LOCATION ENGLEWOOD PLACE

SPRINGFIELD

~~Name changed to O'Connell St. easterly of St. James Ave. to~~

~~Atherton St.~~

BOOK

PAGE

DATE

NAME

See Order City
Planning Board

On File Aug. 30, 1951.

LOCATION ENGLEWOOD ROAD

1.
LONGMEADOW

REMARKS	BOOK	PAGE	DATE	NAME
Englewood Manor Plans	13	8	1932	Maurice L. Angers
Englewood Manor	" 17	102	1939	Englewood Manor Inc.
Englewood Rd. Assessment	" 19	39	1940	Inhab. Longmeadow
Englewood Rd. Assessment	" 21	109	1943	" "
Russell Rd. Assessment	" 22	63	1944	" "
Allen Road Assessment	" 23	39	1945	" "

LOCATION

ENGLEWOOD ROAD

LONGMEADOW

REMARKS	BOOK	PAGE	DATE	NAME
Longmeadow St. &c Plans	23	60	1945	Alice F. Willard
Easement for Sewer & Surface Water Drain	" 25	14	1946	Town of Longmeadow
Viola Rd. Assessment	" 35	91	1952	" " "
Longmeadow St. &c	" 62	129	1957	Coolidge Associates, Inc.
" " "	" 63	89	"	Coolidge Associates, Inc.
See Book 2895 Page 468			1962	Sidewalk Construction

LOCATION

ENTRYBROOK DRIVE

SPRINGFIELD

REMARKS	BOOK	PAGE	DATE	NAME
Weymouth Street &c	"165	34 & 35	1976	Landgraf Associates, Inc.
Sanitary Sewer & Storm- water Drain	"165 116	114, 115 & 117	1976	Dept. of Pub. Work City of Spd.
Sanitary Sewer & Storm- water Drain	"165	120	1976	Dept of Pub Works City of Spd.
See Book 4304 Pg. 391			"	----
-----	" 166	116	1976	Landgraf Associates Inc.
Weymouth Street Sanitary Sewer & Stormwater Drain	"169	67	1977	City of Spfld

LOCATION ENTRYBROOK DRIVE

SPRINGFIELD

REMARKS	BOOK	PAGE	DATE	NAME
(From the proposed easterly terminus of the westerly portion of Weymouth Street, northerly, easterly, southerly and westerly approximately 1,380 feet)				
See Order City Planning Board on	file	June 30,	1976	

