



LOCATION "E"

BLANDFORD

REMARKS	BOOK	PAGE	DATE	NAME
"D" Street &c	Plans 95	64	1964	Prince & Prince Realty, Inc.
				L

LOCATION ~~EAGLE~~ PASS ROAD

WALES 1

REMARKS	BOOK	PAGE	DATE	NAME
Walker Rd &c	278	20	1991	John J Serra &c

LOCATION

EAGLE STREET

SOUTHWICK

REMARKS	BOOK	PAGE	DATE	NAME
Babb Road	"194	66 & 67	1980	Estelle M. Barree

LOCATION **EAGLE STREET**

SPRINGFIELD

REMARKS	Books	PAGE	DATE	NAME
Location of	File	137	1903	City of Spd.
Main St.	Plans " 3	140	1913	Choiniere & Bre
Chestnut St.	" Q	69	1920	O.O. Lemieux
Chestnut St. Assessment	" V	41	1925	City of Spd.
Chestnut St. &c Taken for Highway purposes	" 102	76	1966	Commonwealth of Massachusetts
See Book 3179 Page 600			"	----

LOCATION EAGLE STREET

SPRINGFIELD

REMARKS	BOOK Plans	PAGE	DATE	NAME
See Book 3220 Page 88			1966	----
Birnie Avenue &c Interstate Route 91	" 105	23-25 inc.	1966	Commonwealth of Massachusetts

LOCATION **EAGLES NEST**

HOLLAND

REMARKS	BOOKS	PAGE	DATE	NAME
Forest Park at Lake Hamilton	" 100	109 & 110	1965	A.R. Williams &c

LOCATION

EARL COURT

(changed from Coyne Court)

SPRINGFIELD

REMARKS	BOOK	PAGE	DATE	NAME
St. James Terr. Add #1	File	322	1912	Eastern Land Tr.
" " " " "	Plans 4	10	1913	" " Co.
Savoy Avenue &c	128	113	1971	David E. Weinberg

LOCATION EARL COURT

Springfield

Changed to Coyne Court from Savoy Ave. westerly

REMARKS	BOOK	PAGE	DATE	NAME
See Order of City Council	-----	-----	1928	On File

EARL OF

LOCATION

EARLE ST.

SPRINGFIELD

REMARKS	BOOK	PAGE	DATE	NAME
Kensington Ave.	457	601	1889	Hawley, Dorman &c
Orange St.	560	602	1896	John Kimberly
" "	"	603	"	" "
Bloomfield St.	Plans 1	4	1897	R. L. Hawley
Johnson St.	Plans 2	180	1909	John Tehan Est.
Assessment	Plans 11	127	1931	City of Spd.

LOCATION

EARL STREET

SPRINGFIELD

REMARKS	BOOK	PAGE	DATE	NAME
Acceptance	Plans 17	24	1938	City of Spd.
From Orange St.to Johnson St.Assessment	" 17	25	"	" " "
Bloomfield St	" 131	29	1971	Grace M Eastman

REMARKS	BOOK	PAGE	DATE	NAME
	Plans			
Park Gardens	" L	78	1920	Julius Ewig Roland Lavoie
West Akard St. &c	" 47	15	1955	Construction Co. Inc.
Extension	" 104	21	1966	Joseph B. Gregoire &c
Easement West Akard St.	175	42	1977	Joseph P. Gregoire &c
Easement -----	175	65	1977	Roger P. Gregoire &c
See Book 4602 Page 54			1978	----

LOCATION EAST AKARD STREET

LUDLOW

REMARKS	BOOK	PAGE	DATE	NAME
Fuller Street &c Assessment	" 178	70 to 75	1978	Town of Ludlow
Chapin Street	"196	130	1981	James D. Royce &c
West Akard St. &c	"197	92	1981	Joseph B. Gregoire &c
Chapin Greene Chapin Street &c	"201	28 & 29	1982	Raympnd Lavoie & Sons Inc
Assessment Plan	206	6 to 9	1982	Town of Ludlow

LOCATION

EAST AKARD STREET

LUDLOW

REMARKS	BOOK	PAGE	DATE	NAME
Chapin Street	242	36	1986	Alfred C. St. Onge &c
John St &c	260	101	1988	Emil J Szaider Jr

REMARKS	BOOK	PAGE	DATE	NAME
Audley Road &c	Plans " 54	20 & 21	1955	Albert Laplante Constr.Co.Inc.
Acceptance	" 54	56 & 57	1956	City of Spd.
Assessment	" 54	58	"	" " "
West Allen Ridge Road Acceptance	" 54	91 to 94inc.	"	" " "
West Allen Ridge Road Assessment	" 54	95	"	" " "
Gifford Street Assessment	" 55	11	"	" " "

LOCATION **EAST ALLEN RIDGE ROAD**

SPRINGFIELD

REMARKS	BOOK	PAGE	DATE	NAME
See Book 2444 Page 1 Canterbury Road &c	Plans " 58	47 & 48	1956 "	Sidewalk & Curbing Construction Albert Laplante Constr. Co. Inc.
See Book 2500 Page 593 Gifford Street Acceptance	" 58	100	"	Sewer Construction City of Spd.
Gifford Street Assessment	" 58	101	"	" " "
See Book 2542 Page 365			1957	Sewer Construction

LOCATION

3.

EAST ALLEN RIDGE ROAD

SPRINGFIELD

REMARKS	BOOK	PAGE	DATE	NAME
See Book 2703 Page 360	Plans	122	1959	Drain
Acceptance		" 72	123	1959
Assessment	" 72	124	1959	City of Springfield
See Book 2709 Page 363			"	Sidewalk Construction
See Book 3094 Page 362			1965	----
Temporary Resurfacing	" 98	69	1965	City of Spd.

LOCATION **EAST ALLEN RIDGEE ROAD** **SPRINGFIELD**

REMARKS	BOOK Plans	PAGE	DATE	NAME
Audrey Road Temporary Resurfacing	" 98	74	1965	City of Springfield
Gifford St. From East Allen Ridge Road to Treetop Ave.	" 99	68 & 69	1965	City of Spd.
Lenn Road Temporary Resurfacing	" 100	68	1965	City of Spd.
Mount Holly Drive Temporary Resurfacing	" 100	70	1965	City of Spd.
Yamaska Road &c Temporary Resurfacing	" 104	12	1966	" " "
Gifford St. Assessment East Allen Ridge Road to Tree Top Avenue	" 106	36 & 37	1966	City of Spd.

LOCATION **EAST ALLEN RIDGE ROAD**

SPRINGFIELD

**100 feet west of Mount Holly Drive, westerly & northerly to
Audley Road**

REMARKS	BOOK	PAGE	DATE	NAME
See Order City Planning Board on File dated May 8, 1957				

LOCATION EAST ALVORD STREET or AVENUE

SPRINGFIELD

REMARKS	BOOK Plans	PAGE	DATE	NAME
St. Lawrence Park	" 3	69	1911	Ewig & Kattler
Location of	" C	50	1915	City of Springfield
Carrier Pipe Line	" 84	3 to 36 inc.	1962	Jet Lines, Inc.
See Book 4044 Page 269			1974	----

LOCATION

EAST ARARD STREET

LUDLOW

REMARKS	BOOK	PAGE	DATE	NAME
Center Street &c	210	76& 77	1983	

LOCATION EAST BARTLETT STREET

WESTFIELD

REMARKS	BOOK	PAGE	DATE	NAME
Lewis Street	215	72	1984	B. Goss &c

REMARKS	BOOK	PAGE	DATE	NAME
Bay Path Park Sec.1	Plans 10	64	1930	Mabel French (Mrs)
See Book 2568 Page 416			1957	Sewer Construction
See Book 3004 Page 493			1964	Drain Construction
See Book 3005 Page 31			1964	---
See Book 3007 Page 180 Acceptance			1964	Amendment
Peer St. to Bay St.	" 92	84 & 85	1964	City of Spd.

LOCATION EAST BAY PATH TERRACE

SPRINGFIELD

REMARKS	BOOK Plans	PAGE	DATE	NAME
Assessment Bay Street to Peer Street	" 92	86	1964	City of Spd.
Peer St. Assessment Roosevelt Ave. to Haskin St.	" 92	118-119	1964	City of Spd.
East & West Bay Path Ter. Acceptance From Peer St. to Bay St.	" 93	25 & 26	1964	City of Spd.
See Book 3005 Page 31			1964	-----
See Book 3007 Page 180			1964	Amendment of Order
Humbert St. &c	" 104	37	1966	Albert Laplante Const., Co., Inc.

LOCATION

EAST BAY PATH TERRACE

SPRINGFIELD

3

REMARKS	P PARS	PAGE	DATE	NAME
Humbert Street &c	"133	20 & 21	1972	Albert Laplante Const Co Inc
Alice St---Fisher St to Peer St	"158	1	1975	City of Spd
Alice Street Reconstruction Fisher St to Peer St	"158	2 & 3	1975	City of Spd
West Bay Path Terrace	"250	87	1987	Michael Melnyk&c
West Bay Path Terr	267	43	1989	Michael Melnyk &c

LOCATION

EAST BLUEJAY LANE

AGAWAM

REMARKS	BOOK Plans	PAGE	DATE	NAME
Robin Ridge-Sec. III Robin Ridge Drive &c	151	62 to 65	1974	Frank Solitario

LOCATION

EAST BRIDGE ST.

SPRINGFIELD

REMARKS	BOOK	PAGE	DATE	NAME
Main-Chestnut St.	276	601	1870	Barnes Est.

LOCATION

EAST BRIMFIELD HOLLAND ROAD

BRIMFIELD

REMARKS	Plans	PAGE	DATE	NAME
- - - - -	" 63	103	1957	Joseph Laflamme
Holland Rd &c	271	27-31	1990	USA

LOCATION

EAST BRIMFIELD HOLLAND ROAD

HOLLAND

REMARKS	BOOK	PAGE	DATE	NAME
Holla d Rd &c	271	27-31	1990	USA

LOCATION EAST BRIMFIELD ROAD .

BRIMFIELD

REMARKS	XXXX BOOK Plans	PAGE	DATE	NAME
Lost Lake	27	123	1948	-----
Layout, relocation & alteration on Warren-Sturbridge Road	" 46	16 to 19 inc.	1955	Inhab. of Hampden County
Altered & laid out as a State Highway	" 62	127 & 128	1957	Commonwealth of Mass.
Sturbridge Road & c Altered & laid out as State Highway	" 65	78-85 inc.	1958	" " "
Sturbridge Road & c Laid out as a State Highway Five Bridge Rd.	" 66	43-50 inc.	"	Town of Brimfield
Laflamme Rd. & c	"70	95-98 inc.	1959	Commonwealth of Mass.

LOCATION EAST BRIMFIELD ROAD

BRIMFIELD

REMARKS	BOOK	PAGE	DATE	NAME
- - - - -	"156	8	1975	Leodore P Memard
Janes Hill Road &c	197	16	1981	Everett Chamberlain

LOCATION EAST BRIMFIELD ROAD

HOLLAND

REMARKS	BOOK	PAGE	DATE	NAME
Relocation of Sturbridge & Stafford Rds.	Plans 21	20, 21 & 22	1942	Inhab. Hampden Co.
Lost Lake	" 27	123	1948	- - - -
Hitchcock Tract	" 29	35	1949	Harold F. Hitchcock
Sturbridge Rd. &c	" 70	56	1959	Dean A. Blodgett
Alexander Rd. &c	" 70	117- 130	"	Comm. of Mass.
Mashpaugn Road &c	" 72	117	1959	Karl G. Bopp &c

LOCATION EAST BRIMFIELD ROAD

HOLLAND

REMARKS	BOOK	PAGE	DATE	NAME
Relocation	Plans " 76	13	1960	Town of Holland
Sturbridge Road &c	" 77	14 - 15	1960	William Haller &c
Sturbridge Road &c	" 99	14	1965	Dean Blodgett
- - - - -	"124	52 & 53	1970	Lewis T. Blodgett &c
Dug Hill Road &c	"124	119	1970	Stan Kaitbenski, Inc.
Morse Road	129	93	1971	Edward P. Artruc Artruc &c

LOCATION EAST BRIMFIELD ROAD

HOLLAND

REMARKS	Plans	PAGE	DATE	NAME
Long Hill Road	"146	81	1973	Stephen Morse
- - - - -	" 146	107	1973	Wendell Blodgett
Sturbridge Road &c	"149	32 & 33	1973	William Haller &c
Long Hill Road - - -	"166	57	1976	John StClair
Dug Hill Rd. &c	175	125	1977	John E Lewis
Easement granted to Town of Holland from Louis Blodgett	"181	46	1978	Town of Holland

LOCATION EAST BRIMFIELD ROAD

HOLLAND

REMARKS	BOOK	PAGE	DATE	NAME
Morse Road	"185	98	1979	G. Robertson &c
-----	205	10	1982	John J Kay &c
-----	206	74	1982	Edward E Lewis
-----	207	118to 121	1983	Town of Holland
See Book 5386 Page 316			1983	-----

LOCATION EAST BRIMFIELD ROAD

HOLLAND

REMARKS	BOOK	PAGE	DATE	NAME
See Book 5400 Page 114			1983	---
- - - - -	244	73& 74	1986	Thomas F Moriarty &c
-----	264	66	1989	Oliver L Howlett

LOCATION EAST BROOK DRIVE

HAMPDEN

REMARKS	BOOK	PAGE	DATE	NAME
Glendale Rd &c	270	4-10	1990	William Ldmon
-----	275	75	1991	Penturbia Land Corp
-----	280	123	1992	Richard Rediker
Ridge Road &c	286	99	1993	Glendale Estates Inc

LOCATION EAST BRUNDRETH STREET

SPRINGFIELD

REMARKS	BOOK	PAGE	DATE	NAME
North View Park	Plans 35	118	1952	Fitzgerald Bessie I. /
" " "	" 38	46	"	- - - - -
See Book 2582 Page 183			1957	Sewer Construction
See Book 3875 Page 100			1973	----
Temporary Resurfacing Bay St to Fernald St	"148	2	1973	City of Spfld
Temporary Resurfacing Fernald St	"148	3	1973	City of Spfld

LOCATION

EAST CIRCLE DRIVE

EAST LONGMEADOW ¹

REMARKS

BOOK

PAGE

DATE

NAME

Colony Ridge

Plans 25

64

1947

Wilfred Worthing

Colony Ridge

" 26

73

"

"

"

Colony Ridge

" 32

4

1950

"

"

Colony Ridge

" 34

22

1951

"

"

Sanitary Sewer Purposes
East Circle Drive

"91

128 &

129

1963

East Longmeadow

See Book 2941 Page 235

"

Sewer
Construction

LOCATION EAST CIRCLE DRIVE

EAST LONGMEADOW

REMARKS	BOOK	PAGE	DATE	NAME
See Book 3091 Page 202			1965	Sewer Construction
See Book 3091 Page 204			"	Sewer Construction David
- - - - -	231	84	1985	Cummings &c

LOCATION EAST COLUMBUS AVENUE

SPRINGFIELD

REMARKS	BOOK	PAGE	DATE	NAME
See Book 3295 Page 18 Emery St. Alterations & Reconstruction Columbus Ave to Main St	"130	74 & 75	1971	Sidewalk Construction City of Spd.
Easements to be taken for Main Intercepting Sewer I	"143	22 to 45	1973	City of Spfld
See Book 3793 Page 117			"	----
York Avenue To be abandoned	"145	2	1973	City of Spfld
North Church Avenue Discontinuance	"163	47	1976	City of Spfld

LOCATION EAST COLUMBUS AVENUE

SPRINGFIELD

REMARKS	BOOK	PAGE	DATE	NAME
South End Community Development Area II	165	50 & 51	1976	SRA
South End Community Development Area I	168	98 & 99	1977	SRA
See Book 4390 Page 341			1977	-----
South End Community Development Area I	171	34 & 35	1977	SRA
South End C D Area I Wilcox St &c	"171	118 & 119	1977	S R A
Wilcox Street	" 179	2	1978	S R A

LOCATION EAST COLUMBUS AVENUE

SPRINGFIELD

REMARKS	BOOK	PAGE	DATE	NAME
South End Community Dev Area I	"179	79	1978	S R A
Hampden Street &c	180	85	1978	W G B Y Channel 57
Mill River Lane Assessment	"181	34	1978	City of Spd
West Columbus Ave U R Project	"184	34 to 39	1979	S R A
Union St. &c	187	52 & 53	1979	Carl F Fisher &c

LOCATION EAST COLUMBUS AVENUE

SPRINGFIELD

REMARKS	BOOK	PAGE	DATE	NAME
Federal Building Main Street &c	"187	110 & 111	1979	General Services Administration
Gridiron St &c	189	116	1980	WGBH Educatinal Foundation
Broad Street &c	"193	107	1980	W. M. Young
Howard St &c	"194	10 & 101	1980	Spd. Young Womens Christian Assoc
Amended Court Sq Project Worthington St &c	" 197	84 & 85	1981	S R A

LOCATION EAST COLUMBUS AVENUE

SPRINGFIELD

REMARKS	BOOK	PAGE	DATE	NAME
See Book 5258 Page 337			1982	-----
See Book 5258 Page 339			1982	-----
Worthington St &c	" 203	91	1982	City of Spd
Worthington St &c	" 203	92 & 93	1982	City of Spd
See Book 5269 Page 304			1982	-----

LOCATION EAST COLUMBUS AVENUE

SPRINGFIELD

REMARKS	BOOK	PAGE	DATE	NAME
Bridge Street	207	34 & 35	1982	Gen. Services Adm &c
Main Street &c	210	26&27	1983	Community Savings Bank
Union Street &c	215	41 70&	1984	Joseph Troiano Spfld. Redevelop.
Main Street &c	225	71	1985	Authority
William Street &c	228	11	1985	Jerome M Wiener

LOCATION EAST COLUMBUS AVENUE

SPRINGFIELD

REMARKS	BOOK	PAGE	DATE	NAME
See Book 5313 Page 304			1982	-----
Mill Street &c	" 205	6 & 7	1982	Mill Street Realty Trust

LOCATION

EAST COLUMBUS AVENUE

SPRINGFIELD

REMARKS	BOOK	PAGE	DATE	NAME
Pynchon Street	241	80	1986	Inhabitants of Hampden County
Elmwood Street &c Pynchon Street	243	68	1986	Houser Brothers
Discontinuance	251	103	1987	City of Spfld.
Various		104-		
Discontinuances	251	107	1987	City of Spfld.
See Book 6636 Page 127			1987	-----

LOCATION

EAST COLUMBUS AVENUE

SPRINGFIELD

REMARKS	BOOK	PAGE	DATE	NAME
See Book 6636 Page 122			1987	-----
See Book 6641 Page 209			1987	-----
Main Street &c	256	37	1988	F.L. Roberts and Company Incorpor
Main Street &c	259	122	1988	F.L. Roberts and Company Inc
Main St	265	56	1989	F.L. Roberts and Compsny Inc
Loring St &c	266	6	1989	Louis Cupero

LOCATION EAST COLUMBUS AVENUE

SPRINGFIELD

REMARKS	BOOK	PAGE	DATE	NAME
Main Street & c	271	61	1990	City of Spfld
Main St & c	271	62-64	1990	City of Spfld
Main Street	285	82	1993	F.L. Roberts & Co Inc

LOCATION

EAST COLUMBUS AVENUE

SPRINGFIELD

REMARKS	BOOK	PAGE	DATE	NAME
See Book 6636 Page 122 Discontinuance			1987	-----

LOCATION EAST COURT STREET

SPRINGFIELD

REMARKS	BOOK	PAGE	DATE	NAME
Vernon St. Assessment Plans R		2	1922	City of Spd.
Proposed widening of Market St., Sanford St. Northwesterly	" 21	74	1942	" " "
Market St.	" 23	18	1944	Union Trust Co.
Market St.	" 31	62	1950	City of Spd.
Main Street & Market Street	" 42	71	1954	Kolb Realty Corporation
Proposed Alterations & Widening N.W. Corner E. Court St. & Dwight St. &c	" 42	121	"	City of Spd.

LOCATION

EAST COURT STREET

SPRINGFIELD

2.

REMARKS	BOOK	PAGE	DATE	NAME
Proposed Alterations & Plans Widening N.W. Corner E. Court St. & Dwight St. &c	" 42	122	1954	City of Spd.
Market St. &c	" 71	30 & 31	1959	" " "
Subdivision of Land Court Cert. 4209	" 76	39	1960	City of Springfield
Widening Main St. to Dwight St.	" 76	40 - 41	1960	City of Springfield
See Book 2747 Page 93			"	Relocation
See Book 2747 Page 600			"	Amendment
See Book 2750 Page 13			"	Sewer & Drain Construction

LOCATION EAST COURT STREET

SPRINGFIELD

REMARKS	BOOK	PAGE	DATE	NAME
New Dwoght St. To be abandoned from State St to East Court St.	"121	45	1970	City of Spd.
Market St. to be abandoned from East Court St. to Sanford St	"121	47	1970	City of Spd.
See Book 3512 Page 120			"	---
New St. To be abandoned from East Court St. to Dwight St.	"125	19	1970	City of Spd.
Dwight St. Reconstruction Harrison Ave. to State St.	"125	20--27 inc.	1970	City of Spd.
Dwight St Reconstruction Harrison Ave to State St	" 131	88-89	1971	City of Spd

LOCATION EAST COURT STREET

SPRINGFIELD

REMARKS	BOOK	PAGE	DATE	NAME
Market Street &c	Plan "131	114 & 115	1971	Springfield
See Book 3702 Page 349			1972	---
Court Square Urban Renewal-Dwight St. &c	144	104 & 105	1973	Spd Redevelopment Authority
Court Sq, Urban Renewal E Market Street	"187	103	1979	S R A
Center Parking Garage Market Street &c	"191	32 & 33	1980	S I for Sav

LOCATION EAST COURT STREET

SPRINGFIELD

REMARKS	BOOK	PAGE	DATE	NAME
Main Street &c	"191	34 & 35	1980	(The) Market Place Group
Market St	"196	80	1981	Third Nat'l Bank
Discontinuance Market St & Townsley Ave	"196	102 & 103	1981	City of Spd
Market Street &c	"196	106 & 107	1981	Main Market Plaza Inc
Main Street &c	197	20 & 21	1981	Market Place Group

LOCATION EAST COURT STREET

SPRINGFIELD

REMARKS	BOOK	PAGE	DATE	NAME
Market St - Townsley Ave Discontinuance	"198	16 & 17	1981	City of Spfld
Market St Sanitary Sewer Stormwater Drain	"198	18 & 19	1981	City of Spfld

LOCATION EAST CRYSTAL BROOK DRIVE

SPRINGFIELD

REMARKS	BOOK	PAGE	DATE	NAME
459 & 460 See Book 2487 Pages			1956	Drain & Sewer Construction

LOCATION

EAST DRUMLIN ROAD

SPRINGFIELD

REMARKS	BOOK	PAGE	DATE	NAME
DRUMLIN RD. &c	178	56& 57	1978	Landgraf Assoc- iates, Inc.
See Book 4645 Page 321			1978	
Drumlin Rd & Tiffany St Sanitary Sewer & Storm water drain	"179	128 & 129	1978	City of Spfld
East Drumlin Road Sanitary Sewer & Stormwater drain	"180	2 & 3	1978	City of Spfld
Drainage easement Tiffany St & Drumlin Rd	"184	85	1979	Landgraf Associates Inc

EAST DRUMLIN ROAD

SPRINGFIELD

^{LOCATION}
(from Drumlín Rd southeasterly & northeasterly approx 670 ft

REMARKS	BOOK	PAGE	DATE	NAME
See Order on file City Planning Board		June	5, 1978	

LOCATION EAST DWIGHT STREET

HOLYOKE

REMARKS	BOOK	PAGE	DATE	NAME
Bowers St.	Plans 34	4	1951	Est. Hannah M. Lynch /
Mosher St. &c	" 69	38-57 inc.	1958	Holyoke Water Power Co.
See Book 3300 Page 64		24 to	1967	Discontinuance
Sargeant Street &c	" 156	29	1975	Interstate Plumb & Htg. Supply Corp.
See Book 5771 Page 154			1985	-----

LOCATION EAST DWIGHT STREET

HOLYOKE 3

REMARKS	BOOK	PAGE	DATE	NAME
North East St &c	268	70	1989	J & R Realty
North East St &c	272	96	1990	J & R Realty
Winter St &c	274	34	1990	Boleslaw Legowski &C

LOCATION EAST ELM STREET

WEST SPRINGFIELD

REMARKS	BOOK	PAGE	DATE	NAME
Construction Easement	"196	91	1981	Town Of West Spfld
Construction easement Elm Street	"196	96	1981	Town of West Spd
Construction easement	"196	97	1981	Town of West Spd
Riverdale St	267	32	1989	Annette R Guiel

LOCATION

EAST FISK AVENUE

SPRINGFIELD

REMARKS	BOOK	PAGE	DATE	NAME
See Book 4044 Page 274			1974	----
Rowland St & Abbe Ave Bridge approach Discontinuance	"154	102 & 103	1974	City of Spfld
Abbe Ave Reconstruction	" 184	58 to 63	1979	City of Spfld
See Book 4770 Page 350			1979	-----
Abbe Avenue &c	219	54	1984	Trident Partnership

2

LOCATION EAST FISK AVENUE

SPRINGFIELD

REMARKS	BOOK	PAGE	DATE	NAME
Alfred St &c	272	31	1990	Elwell Iron Works Inc

LOCATION EAST FRONTAGE ROAD

SPRINGFIELD

REMARKS	BOOK	PAGE	DATE	NAME
See Book 3213 Page 563			1966	Sewer Construction
See Book 3213 Page 564			"	Sewer Construction
See Book 3295 Page 18			1967	Sidewalk Construction
Howard St &c	"196	20	1981	Roman Catholic Bishop of Springfield

LOCATION

EAST GREENWICH ROAD

LONGMEADOW

REMARKS	BOOK Plans	PAGE	DATE	NAME
Colony Hills East	" 7	22	1928	Colony Hills Tr
Normandy Road Assessment	" 28	112	1949	Inhabitants of Longmeadow
-----	"133	64 & 65	1972	-----

LOCATION EAST HARTLAND ROAD

GRANVILLE

REMARKS	BOOK	PAGE	DATE	NAME
South Lane No. 1	" 254	67	1988	William S Pratt &

LOCATION EAST HILL ROAD

1.
BRIMFIELD

REMARKS	BOOK	PAGE	DATE	NAME
Relocation of Brookfield Road	Plans 30	6 to 10 inc	1949	Inhab. of Hampden County
Massachusetts Turnpike	" 46	104 to 119 inc.	1955	Mass. Turnpike Authority
- - - - -	"124	59	1970	Robert L. Hanna &
- - - - -	"124	96	1970	Curtis E. Chamberlain
-----	"129	24	1971	Robert L. Hanna & c
-----	" 130	52	1971	John W. Smus & c

LOCATION EAST HILL ROAD

BRIMFIELD

REMARKS	BOOK	PAGE	DATE	NAME
-----	Plans 133	104	1972	Thorsten Anderson
-----	135	120	1972	Barbara F. Cook
-----	145	129	1973	Curtis E. Chamberlain
-----	152	78 & 79	1974	Daniel H. Wells &c
-----	160	69	1975	Ronald J. Mandigo
-----	164	10 & 11	1976	George B. Sherman &c

LOCATION EAST HILL ROAD

BRIMFIELD

REMARKS	BOOK Plans	PAGE	DATE	NAME
-----	168	60	1977	Israel Boudriault &c
-----	186	88 & 89	1979	Leonard R Boudriault &c
Brookfield Road	"192	37	1980	Edward J. Ahern
(Old) East Hill Rd.	"196	66 & 67	1981	Theodore B. Reed
(Old) East Hill Road &c	"199	58 & 59	1981	Shirley E. Frye &c

LOCATION EAST HILL ROAD

BRIMFIELD

REMARKS	BOOK	PAGE	DATE	NAME
-----	" 204	58 & 59	1982	Robert P Joyce
-----	" 204	60 & 61	1982	Robert P Joyce
Brookfield Road &	219	118 & 119	1984	Vernon M. Heipler
Chamberlain Mt. Road	223	10 & 11	1985	Timber Harvesting
- - - - -	235	107 & 108	1986	Henry Pellitier

LOCATION

EAST HILL ROAD

BRIMFIELD

REMARKS	BOOK	PAGE	DATE	NAME
- - - - -	235	114& 115	1986	Theodore B Reed
- - - - -	237	92& 93	1986	Lawrence Boudriault
- - - - -	244	52& 53	1986	E. Russell Sprague
- - - - -	"248	19	1987	Brimfield
-----	252	87		Ricky&Sheila Hawk

LOCATION EAST HILL ROAD

BRIMFIELD

REMARKS	BOOK	PAGE	DATE	NAME
-----	260	30	1988	Eugene L Cancelliere &c
-----	265	34-36	1989	Robert P Sullivan
Holland Rd &c	271	27-31	1990	USA
McIntyre Rd	279	107	1992	Hope Farm Ltd Ptnrshp
-----	279	126	1992	Hope Farm Ltd Ptnrshp

LOCATION EAST HILL ROAD

BRIMFIELD 7

REMARKS	BOOK	PAGE	DATE	NAME
Brookfield Rd	280	13	1992	JOHN L Sherman &c
-----	283	117	1993	Hope Farm Ltd Ptnrshp
-----	286	49	1993	Hope Farm Ltd Ptnrshp
=====	287	104	1993	henry Pelletier

REMARKS	BOOK	PAGE	DATE	NAME
Wales Road &c	Plans 33	80 & 81	1951	Northeastern Gas Transmission Co.
Fenton Road &c	" 61	96 & 97	1957	Maguire Building & Dev. Inc.
- - - - -	" 81	63 & 64	1961	Charles F. Pierce
Brimfield Road	" 86	40 & 41	1962	Stewart K. Harvey &c
King Street	" 97	71	1964	H. W. Gerhardt &c
King Road	" 110	26 & 27	1967	International Realty Dev. Inc.

LOCATION EAST HILL ROAD

MONSON

REMARKS	BOOK	PAGE	DATE	NAME
Brimfield Road &c	"113	90--99 inc.	1968	Inhabitants of Hampden County
- - - - -	"118	28	1969	Edith R. Goodrich
King Street	130	121	1971	Omer E. Bradway
-----	132	15	1971	Omer E. Bradway
- - - - -	"136	65	1972	William N. Wright Sr
-----	" 136	123	1972	William N. Wright

LOCATION EAST HILL ROAD

MONSON

REMARKS	BOOK Plans	PAGE	DATE	NAME
Munn Road	137	67	1972	Craig B. Benoit
- - - - -	"142	99	1973	William N. Wright
King Street	143	67	1973	Marion R. Smart &c
-----	144	1	1973	William N. Wright
-----	144	122	1973	William N. Wright Sr.
- - - - -	"145	127	1973	Westview Farm, Inc

LOCATION **EAST HILL ROAD****MONSON**

REMARKS	BOOK	PAGE	DATE	NAME
King Street	"145	128	1973	Westview Farm Inc
King Road	"149	116 & 117	1974	Abel Gomes
King Road	"150	1	1974	Westview Farm Inc
King Street	"150	122	1974	Gordon A. Bren Sr
Brimfield Road	"151	48	1974	David L. Marcy &c
.Munn Road	"151	118	1974	Violet Vadnais

LOCATION EAST HILL ROAD

MONSON

REMARKS	BOOK XXXXXX	PAGE	DATE	NAME
-----	Plans 156	96	1975	Westview Farm Inc.
- - - - -	182	86	1979	William N. Wright
- - - - -	"190	19	1980	William F. Hall &c
- - - - -	"198	84 & 85	1981	William F. Hall Jr
-----	204	8 & 9	1982	Westview Farms In

LOCATION EAST HILL ROAD

MONSON

REMARKS	BOOK	PAGE	DATE	NAME
		86&		
Old Boston Road &c	210	87	1983	William M Hagerty
		126&		
King Street &c	213	127	1984	Westview Farm, Inc.
- - - - -	224	45	1985	Jeanne G Boyer
				James W
- - - - -	226	49	1985	Cormier
				William M
Old Boston Road &c	228	130	1985	Hagerty

LOCATION EAST HILL ROAD

MONSON

REMARKS	BOOK	PAGE	DATE	NAME
Munn	234	48& 49	1986	&c John V Colleton Jr
Boston Post Road &c	236	48	1986	Arabelle Grise
King Street &c	237	79	1986	Louis A Woods
- - - - -	"246	93	1987	Inc. Westview Farm,
Blanchard Rd &c	272	104 105	1990	USA



REMARKS	BOOK	PAGE	DATE	NAME
-----	275	5	1990	Samuel Koran Jr &c
----- =	277	4	1991	Arlene Jamieson
King Street	277	70	1991	Louis A Woods
-----	280	28	1992	Barbara J Kelley &c
Munn Rd	282	11	1992	Thomas R Pratt &c

LOCATION

EAST HILL ROAD

SPRINGFIELD

REMARKS	BOOK Plans	PAGE	DATE	NAME
Leatherleaf Hills	"131	20--23 inc	1971	Stearman Spd. Inc
See Book 3696 Page 512			1972	---
From Leatherleaf Dr Ely about 270 feet	"135	58 & 59	1972	City of Spfld
Leatherleaf Dr. From Cherokee Drive to Keddy Street	"135	64--69 inc	1972	City of Spfld

LOCATION

EAST HOOKER ST.

SPRINGFIELD

REMARKS	BOOK	PAGE	DATE	NAME
No.Main-North St.	481	601	1891	Wm.Birnie Est.
Main - Grove Streets & Calhoun Place	<i>File</i> "193	<i>201</i> 6 & 67	<i>1904</i> 1980	M B Group
Main Street &c	"195	86 & 87	1981	Villa Nueva Vista Associates
Main Street &c	"196	114 to 127	1981	Villa Nueva Vista Assoc &c

LOCATION **EAST HOWARD STREET**

REMARKS	BOOK	PAGE	DATE	NAME
Lockland St.	Plans D	68	1916	Pasquale Tebaldi
Highland Ave.-Haviland St.	"	G	13	1917 Haviland Est.
Little Canada Sewer Extension Assessment	"	10	68 & 69	1930 Inhab. Ludlow
Little Canada Sewer Extension Assessment	"	11	72 & 73	1931 " "
Lockland St. Assessment	"	25	63	1947 " "
Howard St. Extn.	"	27	13	1948 " "

LOCATION EAST HOWARD STREET

LUDLOW

REMARKS	XXXXX Plans	PAGE	DATE	NAME
Lockland Street	155	16 & 17	1974	Delmino Salvadore
Lockland St. Extn.	173	118 & 119	1977	Town of Ludlow
Prospect Street	"204	25	1982	Peter Webster &c

LOCATION EAST LONGMEADOW ROAD

EAST LONGMEADOW

REMARKS	BOOK	PAGE	DATE	NAME
- - - - -	File	224	1907	J. W. Wilbur
- - - - -	"	239	1908	J. W. Wilbur

REMARKS	BOOK	PAGE	DATE	NAME
-----	Plans			
-----	" 46	85	1955	Alfonso Caputo&c
-----	" 91	46	1963	Alphonso A. Caputo
Proposes Transmission Lines	" 97	94-105 inc.	1964	Western Mass. Electric Co.
Carmody Road &c	" 101	111	1965	Arthur A. Christianson
Carmody Road &c	" 102	33	1966	Arthur A. Christianson
Carmody Road &c	" 102	103	1966	Arthur A. Christianson

LOCATION EAST LONGMEADOW ROAD

HAMPDEN

REMARKS	BOOKS	PAGE	DATE	NAME
Plan of Lot "B" Samble Lane	" 104	38	1966	Arthur A. Christianson
Old Orchard Road &c	" 106	121	1966	Arthur A. Christianson
Mohawk Drive	"132	5	1971	Edward N. Christianson Inc
Allen Street	"132	87	1972	Stanley F. Moore &c
Allen Stt.	" 133	123	1972	John M. McGuill &c
-----	" 134	90	1972	Raymond E. Carroll &c

LOCATION EAST LONGMEADOW ROAD

HAMPDEN

REMARKS	BOOK	PAGE	DATE	NAME
See Book 3791 Page 519			1973	----
Allen Street	"154	129	1974	Andersen Realty Trust
Allen Street	155	2 & 3	1974	Andersen Realty Trust
Commercial Drive &c	180	60	1978	Edward N Christianson Inc
Commercial Drive	240	93	1986	Edward L Turnberg &c
Commercial Dr &c	266	66	1989	Edward N Christianson Inc



LOCATION EAST LONGMEADOW ROAD

HAMPDEN

REMARKS	BOOK	PAGE	DATE	NAME
Somers Road	269	2	1989	Hampden Nurseries Inc
Allen St &c	272	116	1990	Edward Turnberg
-----	280	14	1992	Grand Prix America Inc

LOCATION

EAST LONGMEADOW ROAD

LONGMEADOW

REMARKS	BOOK	PAGE	DATE	NAME
See Book 2686 Page 360			1959	Relocation

LOCATION

EAST LONGMEADOW ROAD

SPRINGFIELD

REMARKS	Plans	PAGE	DATE	NAME
- - - - -	"147	71	1973	- - - - -

LOCATION EAST LONGMEADOW ROAD

WILBRAHAM

REMARKS	BOOK Plans	PAGE	DATE	NAME
Pearl Drive	" 37	71	1952	George Wiley &c
Stony Hill Road &c	" 48	129 & 130	1955	Inhabitants of Hampden County
Pearl Drive	" 54	19	1955	George Wiley &c
Stony Hill Road Land conveyed by Mitchell J. S. Chmura	" 86	23	1962	New England Power Company
Proposed Right of Way to N. E. Power Company	" 86	67	1962	Common. of Mass. Div. of Fisheries & Game
Relocation Plan Soule Road	" 97	36	1964	Town of Wilbraham

LOCATION **EAST LONGMEADOW ROAD****WILBRAHAM**

REMARKS	PPHs	PAGE	DATE	NAME
- - - - -	" 99	117	1965	Clifford E. Ray &c
Soule Road &c	" 101	84	1965	Walter P. Subjek
Soule Road	" 104	61	1966	Walter P. Subjek
Soule Road	" 107	72	1967	Walter P. Subjek
- - - - -	" 118	107	1969	G.G.S., Inc
Stony Hill Road	"120	130	1970	Walter P. Subjek

LOCATION EAST LONGMEADOW ROAD

WILBRAHAM

REMARKS	BOOK	PAGE	DATE	NAME
Soule Road &c	"124	74	1970	Walter P. Subjek
Section 1 Forest Glen	"128	1 & 2	1971	G.G.S. Inc
Section 1 Forest Glen	"128	3 & 4	1971	G.G.S., Inc.
Forest Glen Section 1 Southwood Drive	"130	111	1971	G.G.S. Inc
- - - - -	"156	84	1975	Emily Subject

LOCATION EAST LONGMEADOW ROAD

WILBRAHAM

REMARKS	BOOK	PAGE	DATE	NAME
Tri Towne Estates Stonegate Cir &c	189	88&89	1980	Valley Planning, Inc
See Book 5082 Page 239			1981	-----
Southwood Drive	" 204	86	1982	Illona Greenwood
Soule Rd	285	58	1993	John Radner &c

LOCATION

EAST MAIN STREET

CHICOPEE

1.

REMARKS	BOOK	PAGE	DATE	NAME
Springvale Heights	File	299	1912	Edw. T. Barrett &c
" " Correction "	"	"	"	" " " "
River View Terrace Plans A		21	1913	Eastern Land Tr.
Keith St. &c	" 4	75	1915	V. T. S. Keith
Drainage Pipe	" 10	48	1930	Joseph Orzech &c
Drainage Pipe	" 10	48	"	Mary Kupka

LOCATION **EAST MAIN STREET****CHICOPEE**

2.

REMARKS	BOOK	PAGE	DATE	NAME
Relocation Indian Orchard Road	Plans " 10	72 to 74 inc.	1930	Inhab. Hampden Co.
Montgomery St. &c	" 23	27	1944	Chicopee Mfg. Co.
Maple Street	" 27	50	1948	Amedee Robert
- - - - -	" 28	59	"	Joseph W. Charron &c
Land Taken for Highway Purposes Ruskin St.	" 40	85	1953	City of Chicopee
Proposed Sewer Sterling Street	" 40	89	"	" " "

LOCATION **EAST MAIN STREET**

CHICOPEE

3.

REMARKS	BOOK	PAGE	DATE	NAME
Proposed Sewer Maryland Avenue	Plans " 40	89	1953	City of Chicopee
Baltimore Avenue	" 43	111	1954	Thomas J. Robak &c
Highway Laid out as a State	" 48	37to 40inc.	1955	Common. of Mass.
- - - - -	" 59	91	1957	Stanley Orzech &c
-----	" 60	109	"	Lawrence Cinq-Mars Western Mass.
Fuller Road &c	" 68	72	1958	Electric Co.

LOCATION EAST MAIN STREET

CHICOPEE

4.

REMARKS	BOOK	PAGE	DATE	NAME
	Plans			
Maryland Avenue &c	" 68	123	1958	Joseph Anischik Frederick F. Pieciak &c
Rich Street &c	" 77	7	1960	
Baltimore Avenue	" 77	109	1960	Thomas J. Robak &c
Bridge Street &c	" 78	126	1961	John M. Sroka &c
- - - - -	" 82	104 to 109 inc	1961	Peter Pieciak Jean Deslauriers
Keith Street	" 83	24	1961	

LOCATION EAST MAIN STREET

CHICOPEE

REMARKS	BOOK Plans	PAGE	DATE	NAME
Hilton Street &c	" 84	86 & 87	1962	Housing for the Elderly
See Book 2868 Page 502			"	----
Helen Street &c	" 92	124	1964	Aime Gauthier
Armanella Street &c	" 94	87	1964	Ridge Hill Acres, Inc.
New York Avenue &c	" 95	119	1964	Gerald Bousquet
Hillman St. &c	" 96	43	1964	Abbott H. Mason &c

LOCATION EAST MAIN STREET

CHICOPEE

REMARKS	Plans	PAGE	DATE	NAME
Armanella Street &c	" 97	16	1964	Ridge Hill Acres, Inc.
Chic. Falls Local Flood Protection Project	" 99	9 & 10	1965	City of Chicopee
Proposed Sewer Lester Street	" 100	119	1965	City of Chicopee
Broadway &c	" 103	102	1966	Lawrence Cinq-Mars &c
- - - - -	"113	112	1968	Willaim Cashin
See Book 3388 Page 176			"	----

LOCATION EAST MAIN STREET

CHICOPEE

REMARKS	BOOK	PAGE	DATE	NAME
Armanella Street &c	"116	68	1969	Albert V. Rousseau
Definitive Plan Caldwell Drive	"117	74 & 75	1969	Western Mass. Electric Co.
Water Main under the Chicopee River	"117	123	1969	City of Chicopee
Confirmation plan	"120	7	1969	Quinnehtuk Co.
Ruskin Street &c	"126	83	1971	Anthony Walas
Ruskin Street &c	"128	60	1971	Joseph Jez &c

LOCATION

EAST MAIN STREET

CHICOPEE

REMARKS	BOOK Plans	PAGE	DATE	NAME
Ruskin Street	"138	97	1972	Lucien O. Boileau, Inc.
Maple Street &c	"151	49	1974	Joseph
See Book 4096 Page 108			1975	---
Easement Plan Crestwood St &c	"156	44	1975	City of Chicopee
Broadway &c Acquisition and Easement Plan	"158	98 & 99	1975	Chicopee Redevelopment Authority
See Book 4139 Page 98			"	----

LOCATION

EAST MAIN STREET

CHICOPEE

REMARKS	XXXXXX Book Plans	PAGE	DATE	NAME
Broadway &c	" 167	50 & 51	1976	Chicopee Redevel- opment Auth.
See Book 4379 Page 196			1977	----
Easement	168	43	1977	City of Chicopee
Rose Street	"170	70 & 71	1977	Joseph A Menard &c
Main Street &c	"183	40 & 41	1979	Chicopee Redev Authority

LOCATION EAST MAIN STREET

CHICOPEE

REMARKS	BOOK	PAGE	DATE	NAME
- - - - -	200	102	1981	Stanley Orzech
Belcher Street &c	210	20& 21	1983	Chicopee Redev. Authority
Easement Plan Swift River Company	213	40& 41	1983	Chicopee Redev. Authority
Main Street &c	"222	42& 43 96 & 97	1985	Chicopee Redev Authority

LOCATION EAST MAIN STREET

CHICOPEE

REMARKS	BOOK	PAGE	DATE	NAME
-----	249	99	1987	Richard J. Chenciwa &c
Carew Street &c	252	99	1987	Michael F. Pajak &c
George Court &c	256	108	1988	Stephen Reilly
Carew Street	256	109	1988	Stephen Reilly
Rose Street &c	260	28	1988	Richard E ^{&c} Barker &c

LOCATION EAST MAIN STREET

CHICOPEE

REMARKS	BOOK	PAGE	DATE	NAME
Helen ASt &c	264	100	1989	Wayne L Lemoine &c
Route 291	279	4	1991	Chicopee DPW
Robbins Rd &C	279	5-9	1919	Chicopee DPw
Carew St &c	281	115-118	1992	City of Chicopee &c
Hillman St &c	283	72	1992	Frank J Serafino &c

LOCATION

EAST MAIN ST.

PALMER

REMARKS	BOOK	PAGE	DATE	NAME
Coache St.	Plans M	65	1922	Philip Coache &c
-----	X	81	1926	Noe L. Monat &c
Prospect St.	7	66	1928	Otis Co.
Easements for Palmer Interceptor Sewers	"169	34 to 66	1977	Town of Palmer
Easements for Thorndike-Bondsville Interceptor Sewers	"169	68 to 92	1977	Town of Palmer

LOCATION EAST MAIN STREET

PALMER

REMARKS	BOOK	PAGE	DATE	NAME
Pleasant Street &c	215	16& 17	1984	E.W.S. Realty Co., Inc.
Main St &c	284	19	1993	Robert S Dupuis &c
Belanger St &c	284	77	1993	Clifford J Scott
Ruggles St &c	286	79	1993	Three Rivers Wtr

LOCATION EAST MAIN STREET

WESTFIELD

REMARKS	BOOK Plans	PAGE	DATE	NAME
- - - - -	" 26	18	1947	H. G. Kennedy
Asgustney Ave &c	" 41	32	1953	Frank Kardel
- - - - -	" 78	120	1960	Sab Realty
- - - - -	" 78	76	1960	Sab Realty
See Book 2807 Page 312			1961	Highway purposes
Layout of Road Main Line Drive	" 91	26 & 27	1963	SAB Realty Inc &c

LOCATION EAST MAIN STREET

WESTFIELD

REMARKS	BOOK Plans	PAGE	DATE	NAME
Main Line Drive	" 92	15 & 16	1963	S A B Realty, Inc.
Ascutney Avenue	" 94	128	1964	S A B Realty, Inc.
- - - - -	" 96	33	1964	Philip L. Kay &c
- - - - -	" 105	110 & 111	1966	Frank J. Zych &c
- - - - -	" 106	116 & 117	1966	Mobil Oil Corp
Altered and laid as a State Highway	"116	90--92 inc.	1969	Commonwealth of Massachusetts

LOCATION

EAST MAIN STREET

WESTFIELD

3.

REMARKS	BOOK	PAGE	DATE	NAME
See Book 3403 Page 90			1969	---
Little River Road & Little River Office	"130	91	1971	Woronoco Savings Bank
Two proposed 115 KV circuits across the Westfield River	"134	21 & 22	1972	Western Mass. Electric Co.
Two proposed 115 KV circuits across the Westfield River	"134	23 & 24	1972	Western Mass. Electric Co.
Ascutney Avenue &c	"138	84	1972	Merit Oil Patriot, Inc.
Union St. &c laid out as highway by Dept. PW	" 157	124 & 125	1975	Comm. of Mass.

LOCATION EAST MAIN STREET

WESTFIELD

REMARKS	BOOK Plans	PAGE	DATE	NAME
Little River Road &c	167	15	1976	Albert Tonelli &c
aka Route 20	176	63	1978	&c Andrew T. Oleksak
Little River Road	"183	112 & 113	1979	Westfield Associates
-----	" 188	50 & 51	1979	Elm Street Mall Associates
See Book 5003 Page 117			1980	-----

LOCATION EAST MAIN STREET

WESTFIELD

REMARKS	BOOK	PAGE	DATE	NAME
Route 20 &c	" 193	34 & 25	1980	Comm of Mass
Route 20 &c	212	109	1983	TPAG Realty Corporation
Route 20 &c	219	24 & 25	1984	William Lia
- - - - -	219	88 & 89	1984	Andrew T. Oleksak &c
Route 20 &c	224	114 - 119	1985	City of Westfield

LOCATION EAST MAIN STREET

WESTFIELD

REMARKS	BOOK	PAGE	DATE	NAME
See Book 5830 Page 516 Easements			1985	-----
Mainline Drive &c	236	19& 20	1986	City of Westfield
- - - - -	244	61& 62	1986	SAB Realty Inc.
Union St &c	274	33	1990	Wfd Water Dept
Route 20 &c	276	120	1991	Stephen W Kantany

LOCATION EAST MEADOW STREET

CHICOPEE 1

REMARKS	BOOK	PAGE	DATE	NAME
Express Toll Highway known as "Mass. Turnpike" Chicopee St. & C	Plans " 48	74 to 77 inc.	1955	Mass. Turnpike Authority
Express Toll Highway known as "Mass. Turnpike" Chicopee St.	" 53	26	"	" " "
See Book 3090 Page 224			1965	----
See Book 3113 Page 196 Chicopee St. altered & laid out as a State hwy by Dept. of P.W.	"124	12--19 inc.	1970	Easement Rights Commonwealth of Massachusetts
School House Road & C	"161	37	1975	Howard J. Mcavoy

LOCATION EAST MEADOW STREET

CHICOPEE

REMARKS	BOOKS	PAGE	DATE	NAME
Chicopee Street &c	"170	68 & 69	1977	Donald A Stebbins &c
Highway purposes	"177	87	1978	Commonwealth of Mass
Highway purposes	" 178	52	1978	Comm of Mass
See Book 4676 Page 188			1978	-----
Highway purposes	"181	2 - 15	1978	Commn of Mass
Highway purposes	"181	96 to 115	1978	Commn of Mass

LOCATION

EAST MEADOW STREET

CHICOPEE

REMARKS	BOOK	PAGE	DATE	NAME
Rte 391 Highway purposes	"185	94 to 97	1979	Comm of Mass
- - - - -	"187	1	1979	Joseph F. Dowd &c
McKinstry Avenue	219	104 & 105	1984	City of Chicopee
-----	284	16	1993	Roger A Dutilly

LOCATION

EAST MOUNTAIN ROAD

HOLYOKE

REMARKS	BOOK	PAGE	DATE	NAME
See Book 3247 Page 23			1967	----

LOCATION EAST MOUNTAIN ROAD

WESTFIELD

REMARKS	BOOK	PAGE	DATE	NAME
Rosedell Drive	Plans 36	68	1952	Joseph Pignatare &c
Holyoke Road &c	" 38	31	"	" " "
- - - - -	" 43	75	1954	J. Martin
Express Toll Highway known as "Mass. Turnpike"	" 49	80 to 103 inc.	1955	Mass. Turnpike Authority
Lockhouse Road &c	" 51	22	"	John Cennamo &c
- - - - -	" 55	37	1956	Roger N. Meunier &c
Paper Mill Road				

REMARKS	BOOK	PAGE	DATE	NAME
Div. of land of Frank V. & Rose M. Pignatare	Plans " 55	124	1956	Frank V. Pignatare &c
Area Number One Springfield Hill	" 56	95	"	Joseph Pignatare &c
Express Toll Highway known as "Mass. Turnpike"	" 58	1 to 24 inc.	"	Mass. Turnpike Authority
Lockhouse Road & Div. of land of Roger N. & Lucille L. Meunier	" 59	126	1957	Roger N. & Lucille L. Meunier K.M. Construction Co. Inc.
-----	" 64	57	1958	John S. Lane & Sons Inc.
Paper Mill Road	" 70	65	1959	

LOCATION EAST MOUNTAIN ROAD

WESTFIELD

REMARKS	BOOK Plans	PAGE	DATE	NAME
Gail Drive	" 78	99	1960	Rosch Construc- tion Co., Inc.
See Book 2807 Page 316			1961	Water Storage Purposes
See Book 2821 Page 41			"	Water Transmission Line
Rosedell Dr. Special Benefit & Assessments	" 97	51 & 52	1964	City of Westfield
Paper Mill Road	" 98	121	1965	John S. Lane & Son, Inc.
- - - -	" 103	130	1966	Stanley Malinowski &c

LOCATION **EAST MOUNTAIN ROAD****WESTFIELD**

REMARKS	BOOK Plans	PAGE	DATE	NAME
Old Holyoke Road &c	" 106	21	1966	John Kusnierz
-----	" 111	125	1968	Mary Deveno
Eastview Heights Eastview Drive &c	"120	62 & 63	1969	Louis J. Scarfo &c
Eastview Heights Sadie Lane	"121	7	1970	Louis J. Scarfo &c
Green Pine Lane &c	"127	92	1971	S & D Construction
Rosedell Drive	" 136	75	1972	Thomas Ivas

LOCATION EAST MOUNTAIN ROAD

WESTFIELD

REMARKS	BOOK Plans	PAGE	DATE	NAME
Dox Road &c	"136	96	1972	Josef Solibieda &c
Eastview Drive	"137	79	1972	Louis Scarfo &c
- - - - -	"140	130	1973	Mary Deveno
- - - - -	"144	75	1973	William Harbey &c
- - - - -	"144	85	1973	Jeffrey Leader
- - - - -	"144	129	1973	Andrew A Pignatare &c

LOCATION EAST MOUNTAIN ROAD

WESTFIELD

REMARKS	BOOK	PAGE	DATE	NAME	
Joseph Avenue	Plans	145	84	1973	Guido N. Pais &c
-----		148	66 & 67	1973	Michael Deveno
- - - - -	"	149	51	1974	Frank J Sypek &c
- - - - -	"	151	31	1974	Michael Deveno
-----	"	152	54 & 55	1974	Thomas R. Ouellette
-----	"	153	1	1974	Charles W. Laudato &c

LOCATION EAST MOUNTAIN ROAD

WESTFIELD

REMARKS	BOOK	PAGE	DATE	NAME
- - - - -	"154	15	1974	Thomas Ivas
Scarfo Drive	" 154	66	1974	Frank W. Pignatare &c
-----	"154	100	1974	Robert Pais
Green Pine Lane &c	" 157	114 & 115	1975	Misischia Const Co Inc
-----	" 158	29	1975	Rita Deveno &c
Green Pine Lane &c	" 160	128	1975	Misischia Const. Co.Inc

LOCATION EAST MOUNTAIN ROAD

WESTFIELD

REMARKS	Plans	PAGE	DATE	NAME
- - - - -	"163	46	1976	Brisson Building Corp
- - - - -	"163	52	1976	Norman Fioroni
- - - - -	"166	62 & 63	1976	Walter S. Gelgut &c
Ridge Trail Estates Ridge Trail Road	" 167	32 & 33	1976	Michael Deveno
Grandview Drive	" 167	48	1976	Elizabeth Pignatare
-----	171	46	1977	George R Liptak Jr et ux

LOCATION EAST MOUNTAIN ROAD

WESTFIELD

REMARKS	BOOK	PAGE	DATE	NAME
-----	" 178	33	1978	Darryl Cupak
-----	"178	120 & 121	1978	Walter ^S Gelgut &c
-----	" 178	130	1978	Josef Solibieda
Boundary Line Agreement	"184	96	1979	Roland E. Denoncourt
-----	189	42	1980	Andrew A Pigmatore &c

LOCATION EAST MOUNTAIN ROAD

WESTFIELD

REMARKS	BOOK	PAGE	DATE	NAME
-----	" 192	81	1980	Walter S Gelgut &c
-----	" 192	128	1980	Theodore Perez &c
-----	" 193	61	1980	Louis J Scarfo
-----	" 196	68	1981	Louis J Scarfo
-----	197	44&45	1981	Joseph Sampson

LOCATION EAST MOUNTAIN ROAD

WESTFIELD

11

REMARKS	BOOK	PAGE	DATE	NAME
Deveno Lane	" 200	11	1981	Mary Deveno
- - - - -	"203	52 & 53	1982	Louis J. Scarfo
Stephanie Lane	" 203	68 & 69	1982	Louis J Scarfo
Green Pine Lane &c	203	128 & 129	1982	Leo P St. Pierre &c
Ridge Trail Road	204	125	1982	Michael C Deveno &c

LOCATION EAST MOUNTAIN ROAD

WESTFIELD

REMARKS	BOOK	PAGE	DATE	NAME
- - - - -	205	110	1982	Eva Delakas
- - - - -	207	79	1983	Sampson Construc- tion Co Inc
- - - - -	208	100	1983	Sampson Construc- tion Co Inc
- - - - -	208	123	1983	Louis J Scarfo
Stephanie Lane	211	122	1983	Louis J Scarfo

LOCATION EAST MOUNTAIN ROAD

WESTFIELD

REMARKS	BOOK	PAGE	DATE	NAME
- - - - -	213	95	1984	Louis J Scarfo
- - - - -	215	80	1984	Rose Malinowski
Buck Pond Road	223	70& 71	1985	Louis J Scarfo
- - - - -	224	127	1985	James Koehler
Buck Pond Road &c	227	104 105	1985	Louis J Scarfo

LOCATION

EAST MOUNTAIN ROAD

WESTFIELD

REMARKS	BOOK	PAGE	DATE	NAME
Dox Road &c	229	17	1985	Pasquale Misischia, Sr.
- - - - -	229	129	1985	Helen Ivas
-----	233	21	1986	Daniel Gamelli
- - - - -	235	7	1986	Theodore F Perez &c
- - - - -	235	119	1986	Theodore F Perez &c

LOCATION EAST MOUNTAIN ROAD

WESTFIELD

L%

REMARKS	BOOK	PAGE	DATE	NAME
Deveno Lane	"239	76&77	1986	&c Stanley R Ploof
-----	242	42 &86	1986	Daniel Delakas
Grandview Drive	"242	87	1986	Andrew Pignatare
Massachusetts Turnpike	"244	101 &100	1987	Hilda Knox
Route 90	"244	101 &100	1987	Hilda Knox

LOCATION EAST MOUNTAIN ROAD

WESTFIELD

REMARKS	BOOK	PAGE	DATE	NAME
- - - - -	248	76	1987	Daniel Delakas
Stephaine Lane	252	86	1987	Louis E. Dupuis
-----	253	7	1987	William Sinico & Co
Tina Lane &c	258	63	1988	New England Land Associates
Green Pine Lnae	262	126	1989	City Of Wfd

LOCATION EAST MOUNTAIN ROAD

WESTFIELD

REMARKS	BOOK	PAGE	DATE	NAME
-----	264	41	1989	Arthur B Bovino &c
Ridge Trail Road	267	77	1989	Brian Fitzgerald
Grandview Drive	269	14	1989	Nunzio J Cennamo
Ridge Trail Rd	269	39	1989	Brian Fitzgerald
Susan Drive &c	275	105	1991	Louis J Scarfo

LOCATION EASTMOUNTAIN ROAD

WESTFIELD 18

REMARKS	BOOK	PAGE	DATE	NAME
-----	276	67	1991	Arthur L Clark &c
Susan Dr &v	278	78	1991	Louis J Scarfo
-----	279	99	1991	Henry J Fini Sr &c
Ridge Trail Rd	282	130	1992	Theodore F Perez Jr
-----	283	37	1992	James P laudato

LOCATION EASTMOUNTAIN ROAD

WESTFIELD .19

REMARKS	BOOK	PAGE	DATE	NAME
-----	284	37	1993	Joseph Kusnierz &c

LOCATION EAST OTIS ROAD

TOLLAND

1

REMARKS	BOOK	PAGE	DATE	NAME
- - - -	Plans 33	64 & 65	1951	Northeastern Gas Transmission Co.
-----	" 154	69	1974	Lost Wilderness
- - - - -	"157	74 & 75	1975	Lost Wilderness Inc
-----	" 158	68 & 69	1975	Lost Wilderness Inc.
- - - - -	" 159	112	1975	Lost Wilderness Inc
- - - - -	"164	110	1976	Lost Wilderness Inc

LOCATION EAST OTIS ROAD

TOLLAND

REMARKS	BOOK	PAGE	DATE	NAME
- - - - -	165	24	1976	Lost Wilderness Inc
- - - - -	"166	79	1976	Lost Wilderness Inc
-----	" 189	13	1980	Woronoco Savings Bank
-----	273	3	1990	Tolland Rlty Co
-----	274	19-20	1990	Tolland Rlty Tr

LOCATION EAST OTIS ROAD

TOLLAND 3

REMARKS	BOOK	PAGE	DATE	NAME
Route 57	281	130	1992	Francis W Deming&c
-----	283	89-91	1992	Tolland Realty Trust
-----	283	116	1993	Tolland Realty Trust

LOCATION **EAST PARK STREET**

SPRINGFIELD

REMARKS	BOOK	PAGE	DATE	NAME
See Book 4833 Page 259			1979	-----
Court Square-South Block Union Street &c	" 190	95	1980	S R A

LOCATION EAST PRIMROSE DRIVE

LONGMEADOW

REMARKS	BOOK Plans	PAGE	DATE	NAME
Viscount Road Betterment Assessments	" 75	8 - 9	1960	Town of Longmeadow
Section "D", Captain Road &c	" 75	94	1960	Richard A. McCullough
Merriweather Drive Betterment Assessments	" 80	5	1961	Y Town of Longmeadow
Primrose Drive Betterment Assessments	" 80	6	1961	Town of Longmeadow
Betterment Assessments	" 84	112	1962	Town of Longmeadow
See Book 2871 Page 406			"	----

LOCATION EAST PROSPECT STREET

HOLYOKE

REMARKS	BOOK	PAGE	DATE	NAME
Appleton St.&c	Plans " 69	1-37 inc.	1958	Holyoke Water Power Co.

LOCATION EAST RIVER ROAD

CHESTER

REMARKS	BOOK Plans	PAGE	DATE	NAME
Hwy. Const. East River & Maynard Rds. westerly to Chester Hill Road	" 86	42 to 57 inc	1962	Inhabitants of Hampden County
See Book 3373 Page 546			1968	----
Roads to be abandoned	"115	46 & 47	1968	Inhabitants of Hampden County
-----	" 130	103 & 104	1971	Hugh C. Smith
Sky Line Trail	"131	12	1971	Welcome L. Meacham &c
-----	" 144	109	1973	Benjamin J. Fiscella &c

LOCATION . EAST RIVER ROAD

CHESTER

REMARKS	BOOK	PAGE	DATE	NAME
Bromley Road &c	"153	54 & 55	1974	Rudolph E Schutz Jr
Kinney Brook Road	" 158	54 & 55	1975	Orrel C. Dupelle III
Kyle Rd.	176	118& 119	1978	Ernest F. Lowinski &c
Sky Line Trail &c	"180	19	1978	Edward L. Meacham
Bromley Road &c	"198	95	1981	Rudolph E. Schutz Jr

LOCATION EAST RIVER ROAD

CHESTER

REMARKS	BOOK	PAGE	DATE	NAME
Kyle Road	"199	54	1981	Rudolph E. Schutz Jr
-----	"200	4	1981	Rudolph E Schutz Jr
Sky Line Trail	213	17	1983	Welcome L Meacham &c
- - - - -	229	8 & 9	1985	J. Fletcher Wonson &c
North Chester Rd	254	127	1988	Patten Corporat- ion Northeast

LOCATION EAST RIVER ROAD

CHESTER

REMARKS	BOOK	PAGE	DATE	NAME
Maynard Road	254	128	1988	Patten Corporat- ion Northeast
-----	260	89	1988	Berkshire Woodlands Inc
-----	272	106- 109	1990	USA
-----	279	17	1991	George A Cohill

LOCATION EAST ROAD

SPRINGFIELD

REMARKS	BOOK	PAGE	DATE	NAME
Gralia Drive	Plans 29	71	1949	Ernest Gralia&c
Gralia Drive	" 29	75	"	" " "
Gralia Drive	" 31	71	1950	" " "
Gralia Drive	" 34	54	1951	" " "
Gralia Drive &c	" 35	101	1952	" " "
Gralia Drive &c	" 39	14	1953	Edmond Gralia

LOCATION EAST SILVER STREET

WESTFIELD

REMARKS	BOOK	PAGE	DATE	NAME
Toledo-Cleveland Ave.	558	602	1897	Cycle Heights Co.
Toledo-Cleveland St.	564	601	"	" " " "
Coleman Ave.	Plans 1	51	1898	H.Z. Blanchard
Gold St.	" 3	114	1912	Doherty Marcoulier &
Noble St.	" A	67	1914	Domin Blascak
Gold St. Assessment	" 17	32	1938	City of Westfield

LOCATION EAST SILVER ST.

WESTFIELD

REMARKS	BOOK	PAGE	DATE	NAME
Lindbergh Boulevard	Plans " 18	94	1940	Margaret Marichak
Lindbergh Boulevard	" 21	25	1942	" "
Relocation of South Broad St.	" 26	60 & 61	1947	Inhab. Hampden Co.
Gold Street &c	" 93	83 20 &	1964	Westfield Housing Authority Helena M.
Noble Street	" 109	21	1967	Griscio
South Broad St. &c	"126	71	1971	Peck Box Co.*Inc.

LOCATION EAST SILVER STREET

WESTFIELD

REMARKS	BOOK Plans	PAGE	DATE	NAME
Cross Street	"138	64--67 inc	1972	Westfield Housing Authority
See Book 3737 Page 97			"	----
South Broad St	170	130	1977	Big Y Trust
Broad St.	171	19	1977	Greater Westfield Assoc. Blind Inc.
So. Broad St.	171	31	1977	FNBC Rlty. Corp.

LOCATION EAST SILVER STREET

WESTFIELD

REMARKS	BOOK	PAGE	DATE	NAME
St Dennis Street &c	" 190	112 & 113	1980	William Dobson
-----	207	123	1983	Louis R. Orszulak
Cross Street	212	110 47&	1983	Marcella Meluch
- - - - -	251	48	1987	Silver St. Assoc.
- - - - -	251	89	1987	Silver St Assoc.

LOCATION EAST SILVER STREET

WESTFIELD

5

REMARKS	BOOK	PAGE	DATE	NAME
CROSS ST	252	5	1987	ARMAND G BROCHU & C
-----	253	88	1987	Silver Street Associates
South St. &c	274	125	1990	Richard L Fowler
South St &c	284	20	1993	Richard L Fowler
South St &c	287	93	1993	Richard K Fowler

LOCATION

EAST SPRINGFIELD BOULEVARD

SPRINGFIELD

REMARKS

BOOK

PAGE

DATE

NAME

Subdivision No. 4 Plans 3 117 1912 E. Spd. Realty Co.

LOCATION

EAST STREET

CHICOPEE

REMARKS	BOOK	PAGE	DATE	NAME
Victoria Park	554	601	1896	Rev. N.B.Fisk
Miller-White Ave	556	602	1897	Susie J.Miller
Springvale Heights	File	299	1912	Edw.T.Barrett &c
Springvale Heights Correction	file	299	1912	Edw.T.Barrett &c
Victoria Heights	Plans " 4	43	1914	H.F.Williamson
- - - - -	" D	68	1916	A.H.Woodhall

LOCATION EAST STREET

CHICOPEE

REMARKS	BOOK Plans	PAGE	DATE	NAME
Ruskin St-Butler Ave	" Q	45	1924	Eva L. Butler &c
Bellevue	" T	53	1925	Edwin H. Robbins
- - - - -	" T	73	1925	Chic Falls Masonic Home Association
Beauchamp Ter	" W	78	1926	Chas W. Bray
Watson St	" 20	64	1941	Stanley J. Chaban
- - - - -	" 23	84	1945	Ernest A. Duval &c

LOCATION EAST STREET

CHICOPEE

REMARKS	BOOK Plans	PAGE	DATE	NAME
Proposed sewers Mount Royal St &c	" 34	63	1951	City of Chicopee
Cochran St &c	" 34	38	1951	Lester D. Rich
- - - - -	" 35	65	1952	Alfred St. Marie
Hamilton St &c	" 37	126	1952	Mabel Page
Fuller St &c Proposed St	" 53	46	1955	Theodore H. Therrien
Proposed Sewer Ruskin St &c Page 332	" 60	103	1957	City of Chicopee

LOCATION EAST STREET

CHICOPEE

REMARKS	BOOK	PAGE	DATE	NAME
Cambridge St &c	" 70	110	1959	John Hassapelis &c
Ruskin Street	" 83	5	1961	Aime Gauthier &c
Prospect St &c	" 88	70	1961	John McFetries
Fernhill St &c	" 88	75	1963	Julien Breton
See Book 3456 Page 387			1969	- - - -

LOCATION EAST STREET

CHICOPEE

5

REMARKS	BOOK	PAGE	DATE	NAME
Watson Street &c	"120	110	1970	Frederick W. Lidwin &c
Carew Street &c	"126	42	1971	Holly Realty Corporation
Watson Street	"127	128	1971	Arthur Balthazar &c
Frontenac Street &c	"131	39	1971	Leland G Millar &c
Carew Street &c	" 132	130	1972	576 East St. Rlty Corp.
Broadway &c Acquisition and Easement Plan	"158	98 & 99	1975	Chicopee Redevelopment Authority

LOCATION

EAST STREET

CHICOPEE

REMARKS	BOOK plans	PAGE	DATE	NAME
See Book 4139 Page 98			1975	-----
Broadway &c	" 161	34-35	1975	Chicopee Redevelopment Authority
Carew Street &c	"169	14	1977	576 East St Realty Corp
Ondrick Acres-Section Two-Ruskin Street &c	179	118	1978	Theodore J Ondrick &c
Ondrick Acres-Sec 2 Ruskin St &c	180	93	1978	Theodore J Ondrick &c
Intersection improvement	"183	34	1979	City of Chicopee

LOCATION EAST STREET ,

CHICOPEE

REMARKS	BOOK	PAGE	DATE	NAME
See Book 4734 Page 383			1979	-----
Ondrick Dr. &c Ondrick Acres Sec. 2	Plans 197	64 & 65	1981	Theodore J. Ondrick &c
Royalton Street	275	89	1991	Barbara J Luce
Lachine Street &c	287	10	1993	Auclair Builders

LOCATION EAST STREET

EAST LONGMEADOW

REMARKS	BOOK Plans	PAGE	DATE	NAME
Springfield Gardens	File Plans	224	1911	J.W.Wilbur
Pecousic Park	" A	62	1913	J.W.Wilbur
Springfield Gardens	" A	70	1913	J.W.Wilbur
Lee Heights	" B	34	1914	Ann Marra
- - - - -	" C	9	1915	R.F.Merriam
Bartlett Ave &c	" F	58	1917	E.R.Cooley Est

LOCATION EAST STREET

EAST LONGMEADOW

REMARKS	BOOK Plans	PAGE	DATE	NAME
Conway Villa Cooley Avenue &c	" 15	2	1935	J. J. Conway
Highland View Ave &c	" 136	11	1972	A. Robert Gentile &c

LOCATION EAST STREET

HOLYOKE

REMARKS	BOOK	PAGE	DATE	NAME
Canal-Lyman St.	Plans 201	184	1860	Holyoke Water Power Co.
Mosher St.&c	" 69	38-57 inc.	1958	" " " "

LOCATION EAST STREET

LUDLOW

REMARKS	BOOK	PAGE	DATE	NAME
Pine-Cedar Sts.	Plans 1	201	1900	Geo.W. Ely
Highland Ave.	" 2	23	1902	James K.McLean
Yale - Amherst Sts.	" 2	57	1904	Peter Mahar
- - - -	File	216	1907	H.S.Moody Land Co.
Prospect Ave.	File	217	"	James K.McLean
Hampden Villa	Plans B	6	1914	Homeward Land Tr.

LOCATION EAST STREET

LUDLOW

2

REMARKS	BOOK	PAGE	DATE	NAME
McLean Park	Plans B	13	1914	Etta M. McLean
Sewall St. &c	" C	16	1915	A. T. & T. Co.
Ludlow Heights	" 4	111	1917	Chas. S. Potter
King & Amherst	" 0	28	1923	Lelia I. Miller &c
- - -	" Q	72	1924	Grace A. Bowles
Chapin St.	" T	9	1925	Chas. S. Potter
East St. Betterment Assessment	" T	77	1926	Town of Ludlow

REMARKS	BOOK	PAGE	DATE	NAME
Prospect Ave. Assessment	Plans T	77	1926	Town of Ludlow
-----	" 8	102	1929	Norman F. Hines
Little Canada Sewer Extension Assessment	" 10	68&69	1930	Inhab. Ludlow
Little Canada Sewer Extension Assessment	" 11	72&73	1931	" "
Trunk Sewer Assessment	" 13	22 & 23	1933	" "
Relocation Chestnut St. to Sewall St.	" 17	90	1939	Inhab. Hampden Co.

LOCATION EAST STREET

LUDLOW

REMARKS	BOOK	PAGE	DATE	NAME
Ray St. Sidewalk Assessment	Plans 24	126	1946	Town of Ludlow
Brookfield St. &c Sidewalk Assessment	" 24	127	"	" " "
Lockland St. Assessment	" 25	63	1947	" " "
Proposed Extn. of Warren St. to Winsor St.	" 27	15	1948	" " "
Laconia St.	" 28	118	1949	" " "
Country Club Acres	" 29	97	"	Ludlow Mfg. & Sales Co.

REMARKS	BOOK	PAGE	DATE	NAME
Sewer Construction in Canterbury St. Plans	31	36	1950	Town of Ludlow
Country Club Acres	" 31	38	"	Ludlow Mfg. & Sales Co.
Land conveyed by the B. & A. R. R. Co.	" 31	42	"	B. & A. R. R. Co.
Land conveyed by the B. & A. R. R. Co.	" 31	53	"	Eaton Lumber Corp. /
Canterbury St. Sewer Assessment	" 31	108	"	Town of Ludlow
- - - -	" 32	45	"	Miller & Nedeau

LOCATION EAST STREET

LUDLOW

6.

REMARKS	BOOK	PAGE	DATE	NAME
Land to be conveyed from Frederick T. Nedeau & Plans	33	6	1951	Common. of Mass.
Orchard St. Taking	" 33	35	"	Town of Ludlow
Taking	" 33	37	"	" " "
Miller St.	" 33	88	"	Frank Santos & Nedeau & c
Mountain Acres	" 34	6	"	Frederick T.
Ludlow Heights	" 34	86	"	Armand Laroche & c

REMARKS	BOOK	PAGE	DATE	NAME
Mountain Acres	Plans 35	69 & 70	1952	Nedeau &c Frederick T. /
Stevens St. Acceptance	" 35	120	"	Town of Ludlow
Plumley Acres	" 36	32	"	Otto G. Piper
Laid out as a State Highway Prospect St. &c	" 37	20 to 46 inc.	"	Common. of Mass.
Lehigh St. Acceptance	" 39	65	1953	Town of Ludlow
Minechoag Manor	" 41	14	"	Millard S. White &c

LOCATION EAST STREET

LUDLOW

REMARKS	BOOK	PAGE	DATE	NAME
East St. taken for Express Toll Highway known as "Mass. Turnpike"	Plans " 56	61 & 62	1956	Mass. Turnpike Authority
Express Toll Highway known as "Mass. Turnpike"	" 57	37 & 38	"	" " "
Taking State & Meadow Sts.	" 59	71 to 73 inc.	1957	Ludlow Mfg. & Sales Co.
Taking Park Ter. & Park Place	" 59	84 & 85	"	Town of Ludlow
Subdiv. Park Ter. & Park Place	" 59	86 & 87	"	Ludlow Manufac- ture & Sales Co. & c
Express Toll Highway known as Mass. Turnpike	" 60	66 & 67	"	Mass. Turnpike Authority

LOCATION EAST STREET

LUDLOW 9.

REMARKS	BOOK	PAGE	DATE	NAME
Miller Street	Plans "60	110 & 111 1 &	1957	Bayer & Mingolla Const.Co.Inc.
Armand St.&c	" 65	2 6 &	1958	Town of Ludlow
Brown St.&c	" 65	7	"	" " "
West St.&c	" 68	2-49 inc.	"	Mass.Turnpike Authority
Tower Road	" 71	112	1959	Arthur L. Miller &c
Ludlow Hydro Station & Red Bridge Hydro Station	" 72	40 to 45 inc	1959	Western Mass. Electric Co.

LOCATION EAST STREET

LUDLOW

REMARKS	BOOK Plans	PAGE	DATE	NAME
Winsor Street & Sanitary Sewer	" 78	113 & 114	1960	Town of Ludlow
Chapin St. &c Assessment plan for proposed Sanitary Sewers	" 87	66 & 67	1962	Town of Ludlow
Mass. Turnpike	" 96	61 & 62	1964	Mass. Turnpike Authority
Proposed Transmission Lines	" 97	94-10 ⁵ inc.	1964	Western Mass. Electric Co.
- - - - -	" 104	115	1966	James E. Norton &c
- - - - -	" 105	65	1966	Raymond M. Fillion &c

LOCATION EAST STREET

LUDLOW

REMARKS	BOOK	PAGE	DATE	NAME
See Book 3259 Page 156			1967	-----
- - - - -	"112	111	1968	Donald F. Crafts
Poole Street	"124	91	1970	Ernest G. Hiersche &c
Bowles Avenue &c	"128	125	1971	Francisco Beitao
Sewall Street &c	"133	62	1972	James E. Guerra &c
Pine Street &c	"138	85	1972	Antonio G. Mendes &c

LOCATION EAST STREET

LUDLOW

REMARKS	BOOK Plans	PAGE	DATE	NAME
Ventura Street	"140	17	1972	Emil Kormannshaus &c
Green Street &c	"142	55	1973	Maurice A. Bergeron &c
Crossroad Cooley to East St	" 147	126	1973	Frederick M. Severyn &c
Ventura Street	" 150	44	1974	Alfred R. Kretchmar &c
Chapin Street	" 152	58	1974	Francisco Leitao
-----	" 158	22	1975	Martha Duda

LOCATION EAST STREET

LUDLOW

REMARKS	XXXXX BOOK Plans	PAGE	DATE	NAME
-----	158	129	1975	John Dias &x
Drainage Easement King Street	160	23	1975	Town of Ludlow
Chapin Street	163	64	1976	John M. Trusz
Winsor Street	"165	60 & 61	1976	Fernando G. Cruz &c
Green Street	" 166	50 & 51	1976	Americo G. Andre &c
See Book 4334 Page 272			"	----

LOCATION EAST STREET

LUDLOW

REMARKS	XXBOOKX Plans	PAGE	DATE	NAME
Assessment Plan	167	4 & 5	1976	Town of Ludlow
Miller Street	"168	50	1977	Joseph Rodrigues &c
Green Street	"170	8 & 9	1977	Americo G Andre &c
Miller Street	"170	45	1977	Joseph Rodrigues &c
Poole St	171	62	1977	Robert R Crafts
See Book 4469 Page 398			"	----

LOCATION EAST STREET

LUDLOW

REMARKS	BOOK	PAGE	DATE	NAME
- - - - -	"172	79	1977	John Dude Jr &c
Holyoke St &c	"172	82 & 83	1977	Town of Ludlow
Pine St &c	"176	73	1978	Stanley Zych
Lakeview Avenue &c	"180	4 & 5	1978	Maria E L Gomes
Miller Street	"180	11	1978	Helene Gallo &c

LOCATION EAST STREET

LUDLOW

REMARKS	BOOK	PAGE	DATE	NAME
- - - - -	"183	102	1979	Ludlow
Miller Street &c	"190	65	1980	M.E.Ferreira
Chestnut Atreet	"192	24 & 25	1980	James E.Guerra
- - - - -	"192	112	1980	J.Gonsalves &c
Amherst St &c	" 197	38	1981	Michael J Kogut

LOCATION

EAST STREET

LUDLOW

REMARKS	BOOK	PAGE	DATE	NAME
- - - - -	"198	8	1981	Stefan Ziemian &c
Easements	"199	90	1981	Hector F.Minney &c
Easements	"199	92	1981	Hector F.Minney&c
Assessment Plan Merrimac Street	205	88	1982	Town of Ludlow
Assessment Plan	"206	6 to 9	1982	Town of Ludlow

LOCATION

EAST STREET

LUDLOW

REMARKS	BOOK	PAGE	DATE	NAME
Chapin Street	207	94	1983	Francisco Leitao
Chapin Street	213	54 to 61	1983	Francisco Leitao &c
Green Street	218	117	1984	Francisco Leitao &c
East Street &c	219	42& 43	1984	&c Hector F Minney
See Book 5680 Page 98			1984	-----

LOCATION

EAST STREET

LUDLOW

REMARKS	BOOK	PAGE	DATE	NAME
Betterment Assessment Andrusik Street &c Assessment Plan	221	33 108to	1984	Town of Ludlow
Chapin Street &c	223	115	1985	Town of Ludlow
See Book 5790 Page 406			1985	-----
Miller Street	224	77 86&	1985	Sandra Staub
Green Street &c	225	87	1985	Casimir Haluck

LOCATION EAST STREET

LUDLOW

REMARKS	BOOK	PAGE	DATE	NAME
		4&		Francisco
Green Street &c	229	5	1985	Leiao &c
King Street	232	67	1986	Edwin W Allen &c
		46&		Dewitt C
Boole Street &c	236	47	1986	Jernigan
Owens Road	239	1	1986	Americo Bruschi
Parker Estates Miller Street	240	89 & 90	1986	Raymond Lavoie

LOCATION

EAST STREET

LUDLOW

21

REMARKS	BOOK	PAGE	DATE	NAME
Poole St	" 241	62 & 63	1986	John Duda Jr. &c
Poole Street	243	92	1986	John G Pires &c
Ventura Street	"248	99	1987	John G. Pires &c Raymond H
Parker Lane &c Assessment Plan	250	4	1987	Lavoie &c
Electric Park	250	105- 107	1987	Town of Ludlow

LOCATION

EAST STREET

LUDLOW

REMARKS	BOOK	PAGE	DATE	NAME
Sewer Assessment See Book 6602 Page 548			1987	-----
Harlan St &c	255	51	1988	Town of Ludlow
-----	255	57	1988	Americo Bruschi
Bowles Avenue	257	126	1988	Borothy Mariani &c

LOCATION EAST STREET

LUDLOW

23

REMARKS	BOOK	PAGE	DATE	NAME
Miller St &c	258	66	1988	John D Silva &c
Poole St	262	49	1988	Peter Machado &c
Poole St	262	50	1988	John Silva &c
Carmelina's Circle &c	265	69	1989	John D Silva &c
Poole St	266	72	1989	John Silva &c

LOCATION EAST STREET

LUDLOW

REMARKS	BOOK	PAGE	DATE	NAME
Miller St &c	268	31	1989	Paragon Associates
Dinis Street	269	24	1989	John D Silva &c ³
-----	269	124	1990	Viola A Muise
Plumley St	276	105	1991	Gerald W Robbins &c
Brunelle St	278	103	1991	Richard J McInery &c

LOCATION EAST STREET

LUDLOW

25

REMARKS	BOOK	PAGE	DATE	NAME
Genovevo &c	286	8	1993	Jose Genovevo &c
Poole Street	286	9	1993	Alfred o Hiersche & c
West St &c	287	88	1993	Edward C Shyloski &c

LOCATION

EAST STREET

PALMER

REMARKS	BOOK	PAGE	DATE	NAME
State Street	"124	95	1970	Raymond G. Gelinas
Palmer Street &c	"130	108 & 109	1971	Pathfinder Regional High School
State Street	"144	2	1973	Raymond G. Gelinas
Oak Street &c	"154	91	1974	Clifford L. Ellithorpe Jr
Easements for Thorndike-Bondsville Interceptor Sewers	"169	68 to 92	1977	Town of Palmer

LOCATION EAST STREET

PALMER

REMARKS	BOOK	PAGE	DATE	NAME
Cavin Street	" 172	102	1977	Michael Bucior
Oak Street &c	210	89	1983	Beatrice M Fontaine
Pine Street	280	112	1992	Randy J Lang &c

LOCATION EAST STREET

SPRINGFIELD

1.

REMARKS	BOOK	PAGE	DATE	NAME
South St. Old Bay Rd.	Plans " 2	45	1903	Edw. F. Healy & c
South Street	" 2	79	1905	Edw. Healey
South St. Old Bay Rd.	" E	70	1916	Jas. M. Healy
Healey Estates (D.O.)	" U	18	1924	" " "
Lindbergh Plat ^{T. 6}	" Z	40	1927	Belmont Realty/ Co.
Prentice St. Assessment	" 11	85	1931	City of Spd.

LOCATION EAST STREET

SPRINGFIELD^{2.}

REMARKS	BOOK	PAGE	DATE	NAME
Bowles Park	Plans " 17	12	1938	-----
Prentice St. Acceptance From Page Blvd. to Bowles Park	" 18	30	1939	City of Spd.
Prentice St. Assessment From Page Blvd. to Bowles Park	" 18	31	"	" " "
Bowles Park Acceptance Northerly	" 20	62	1941	" " "
Bowles Park Assessment Northerly	" 20	63	"	" " "
Bowles Park Acceptance to Edendale St.	" 20	72	"	" " "

LOCATION EAST STREET

SPRINGFIELD

3.

REMARKS	BOOK	PAGE	DATE	NAME
Bowles Park Assessment to Edendale St.	Plans " 20	73	1941	City of Spd.
Prentice St. Acceptance Page Blvd. to Chicopee Line	" 22	68 & 69	1944	" " "
Prentice St. Assessment Page Blvd. to Chicopee Line	" 22	70	"	" " "
Bessemer St. &c	" 23	73	1945	Cyril Gagne Confirmation Plan
Bowles Park &c	" 23	98	"	filed by Land Registration
Bessemer Street	" 23	124	1946	Cyril Gagne

LOCATION EAST STREET

SPRINGFIELD 4.

REMARKS	BOOK	PAGE	DATE	NAME
Prentice St. Acceptance Page Blvd. to Chicopee Line	Plans 24	62 & 63	1946	City of Spd.
Bowles Park Acceptance	" 24	94 & 95	"	" " "
Bowles Park Assessment	" 24	96	"	" " "
Bowles Park Assessment	" 24	97	"	" " "
Roosevelt Ave. Acceptance to Page Blvd.	" 26	47 & 48	1947	" " "
Bowles Park Acceptance	" 27	34 & 35	1948	" " "

LOCATION EAST STREET

SPRINGFIELD

5

REMARKS	BOOK	PAGE	DATE	NAME
Bowles Park Assessment	Plans 27	36 & 37	1948	City of Spd.
Beaufort Circle Acceptance	" 32	12	1950	" " "
Beaufort Circle Assessment	" 32	13	"	" " "
Bessemer St. Acceptance	" 32	14	"	" " "
Bessemer St. Assessment	" 32	15	"	" " "
Rathbun Street Acceptance	" 42	97	1954	" " "

LOCATION EAST STREET

SPRINGFIELD ⁶

REMARKS	BOOK	PAGE	DATE	NAME
Rathbun Street Assessment	Plans " 42	98	1954	City of Spd.
Bessemer Street Acceptance	" 61	81 & 82	1957	" " "
Beaufort Circle Acceptance	" 62	54 & 55	"	" " "
Bowles Park &c Woodstock St. East St. to 475 ft. Northerly	" 70 " 102	57 124 & 125	1959 1966	E. P. Moore City of Spd.
Woodstock Street Assessment	" 105	37	"	" " "

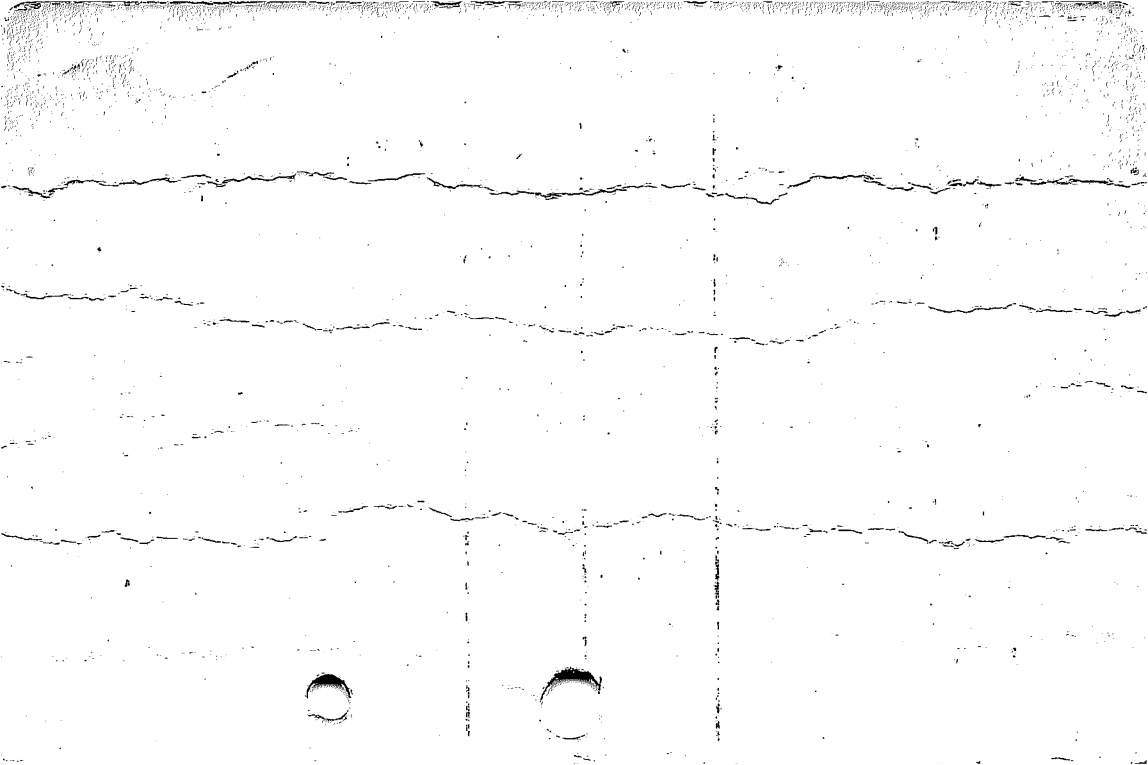

LOCATION EAST STREET

SPRINGFIELD

REMARKS	BOOK	PAGE	DATE	NAME
Price St. Assessment East Street to Anniversary St.	"119	53	1969	City of Spd.
Price St. Acceptance East Street to Anniversary St.	"119	54--57 inc.	1969	City of Spd.
Page Blvd. &c	"128	17--20 inc.	1971	Westinghouse Electric Corp.
See Book 3625 Page 349			"	---
Prentice Street	209	70	1983	Henry J Feeney &c

LOCATION EAST STREET

SPRINGFIELD

REMARKS	BOOK	PAGE	DATE	NAME
Price Street &c	218	101	1984	Joseph Lech
Prentice Street	"248	2	1987	Arnold P. Nardi &c
Price Street	269	74	1989	John M Diamond
Roosevelt Ave &*c	286	2	1993	Stephanie T bagge

LOCATION EAST STREET (I.O.)

Springfield

Changed to Moxon St.(I.O.)from Worcester St.to Nichols St.

REMARKS	BOOK	PAGE	DATE	NAME
See Order of City Council	March 5,		1928	On File

Agawam

LOCATION **EAST VIEW DRIVE: Changed from PROVIN MOUNTAIN DRIVE**

REMARKS	BOOK	PAGE	DATE	NAME
See Order on File July 5, 1984				
See Book 5634 Page 512			1984	-----
Valley Brook Road &c	256	103	1988	Dept of P.w. Town of Agawam

REMARKS	BOOK	PAGE	DATE	NAME
Glenwood Homes, Inc. East Village-Section A	Plans " 76	107 - 108	1960	- - - - -
Layout of Porter Road	" 79	75 - 78 inc	1961	Town of East Longmeadow
See Book 3052 Page 445 East Village Section C			1964	----
Overbrook Road	"132	32	1971	Glenwood Homes, Inc.
See Book 3724 Page 66 Easement			1972	---
Mountainview Road	"137	65	1972	Maloni Emma Maloni &c

LOCATION EAST VILLAGE ROAD

EAST LONGMEADOW

REMARKS	BOOK	PAGE	DATE	NAME
See Book 3927 Page 178			1974	----
See Book 4170 Page 212			1975	----

LOCATION **EASTERN AVE.**

CHICOPEE

REMARKS	BOOK	PAGE	DATE	NAME
Granby Road	304	601	1873	Bailey West & Taylor

LOCATION **EASTERN AVENUE**

LONGMEADOW

REMARKS	P l ots	PAGE	DATE	NAME
Betterment Assessments Frank Smith Road	" 94	14	1964	Town of Longmeadow
Academy Heights	" 97	32--34 inc.	1964	Bradford W. Leete &c
Frank Smith Road Assessments	" 98	86	1965	Town of Longmeadow
Northfield Road &c	" 139	84	1972	Academy Construction Co.

LOCATION **EASTERN AVENUE**

MONSON

REMARKS	Plans	PAGE	DATE	NAME
Main Street &c	" 92	11 & 12	1963	Town of Monson
Park Avenue	"181	35	1978	Mildred Scott

LOCATION EASTERN AVE.

SPRINGFIELD

1

REMARKS	BOOK	PAGE	DATE	NAME
Quincy-Adams St.	256	601	1868	E. W. Ladd
Alden St.	213	"	1863	Perkins & Purple
Green-Alden St.	215	"	1863	Martin Wesson
Melrose-Cottage St.	516	"	1894	C. W. Stebbins
Monroe-State St.	315	"	1874	McKnight &c
" " "	"	602	"	" &c

LOCATION

EASTERN AVE.

SPRINGFIELD

REMARKS	BOOK	PAGE	DATE	NAME
Union - Quincy St.	176	601	1855	John C. Slate
Melrose - Cottage St.	516	601	1894	C. W. Stebbins
Hickory - Alden St.	Plans 1	72	1898	D. A. Reed
" " "	2	159	1908	TRS Reed Realty Tr
" " "	2	171	1909	D. A. Reed
Quincy St.	4	33	1913	F. E. Fuller

LOCATION EASTERN AVENUE

SPRINGFIELD

REMARKS	BOOK	PAGE	DATE	NAME
Proposed Branch Bldg. Monroe Street	Plans " Q	29	1924	Trs. Acme Trust
Shillingford Street Assessment	" U	37	1925	City of Spd.
Melrose Street	" W	36	1926	" " "
Colchester Street Assessment	" X	35	"	" " "
Shillingford Street Assessment	" 7	86	1929	" " "
Sheffield Street Acceptance	" 53	119 & 120	1955	" " "

LOCATION EASTERN AVENUE

SPRINGFIELD

4.

REMARKS	BOOK	PAGE	DATE	NAME
Sheffield Street Assessment	Plans " 53	121	1955	City of Spd.
Springfield Redevelopment Area	" 90	60 & 61	1963	Spd. Redevelopment Authority
SEE Book 2965 Page 278			1963	----
Melrose Street &c	"120	124	1970	Alfred Cooper
See Book 3585 Page 160			1971	----
Eastern Avenue Urban Renewal Project	"127	100 & 101	1971	Spd. Redev Authority

LOCATION

EASTERN AVENUE

SPRINGFIELD

5.

REMARKS	BOOK XXXXX Plans	PAGE	DATE	NAME
Green Street &c	135	108	1972	Leroy Reel &c
Pendleton Ave. &c Urban Renewal Project	140	87	1972	Spd Redevelopmen Auth
Easements to be taken for Main Intercepting Sewer I	"143	22 to 45	1973	City of Spfld
Pendleton Avenue	"151	50 & 51	1974	Grand Living Developers Inc
See Book 4025 Page 143			"	----
See Book 4093 Page 298			1975	----

LOCATION EASTERN AVENUE

SPRINGFIELD

REMARKS	Plans	PAGE	DATE	NAME
Wilbraham Road &c	"157	8	1975	Spd Redevelopment Authority
See Book 4290 Pg. 292			1976	----
Winchester Community Development Area I	" 165	40 to 43	1976	Spd Redevelopment Authority
Winchester Community Development Area II	" 165	44	1976	Spd Redevelopment Authority
Union St &c	172	5	1977	City Core Associates Inc
Winchester Community Development Area I	174	88 to 97	1977	Springfield Redevelopment Authority

LOCATION EASTERN AVENUE

SPRINGFIELD

REMARKS	BOOK	PAGE	DATE	NAME
See Book 4515 Page 364			1977	---
See Book 4592 Page 25			1978	----
Winchester Community Development Area I	"179	53	1979	Spd Redev Authority
State Street &c	" 189	8 & 9	1980	Jeannette Gootzit
Winchester Street &c	" 189	10	1980	Jeannette Gootzit

LOCATION EASTERN AVENUE

SPRINGFIELD

REMARKS	BOOK	PAGE	DATE	NAME
Winchester Community Development Area I	191	4&5	1980	S R A
Monroe St &c	"192	95	1980	Sebert Maylor
Melrose Street	"195	6	1981	Inner City Rehab Inc
Winchester Dev Area I	"196	26 to 33	1981	S R A
Quincy Street &c	"205	108 & 109	1982	New Jerusalem Church

LOCATION EASTERN AVENUE

SPRINGFIELD

REMARKS	BOOK	PAGE	DATE	NAME
Quincy Street	221	44& 45	1984	New Jerusalem Church
Union Street	229	128	1985	John O Jordan
Monroe St &c	253	31	1987	City of Springfield
Wilbraham Rd &c	253	43	1987	Indian Village Assoc Ltd Ptnrshp
Quincy St &c	262	53	1988	Cent-Real Corp
Quincy St &c	265	95	1989	Cent-Real Corp

LOCATION EASTERN DRIVE

CHICOPEE

REMARKS	BOOK	PAGE	DATE	NAME
Meadow Street &c	254	91	1988	Meadow Green Assoc. Ltd. Ptnrshp
Empire Park Condos North Dr &c	260	126- 129	1988	MGA Development Inc
Empire Park Condos North Drive &c	261	81-85	1988	MGA Development Inc
Empire Park Condos North Dr *c	263	91-92	1989	MGA Development Inc
Empire St &c	265	121	1989	Meadow Green Limi ted Partnership
North Drive &c	269	102	1990	MGA Dev Inc

LOCATION EASTERN PROMENADE

HOLYOKE

REMARKS	BOOK	PAGE	DATE	NAME
West Glen St. Hill Crest Ave.	Plans # 2	65	1904	Warren & Moody
Hillcrest Avenue &c	# 65	18	1958	David & Alice Kornetski
Lawler Street &c	"137	85	1972	David M. Bartley

LOCATION

EASTERNVIEW AVE.

AGAWAM

REMARKS

BOOK

PAGE

DATE

NAME

North St.

Plans

2

166

1908

Hampden Real
Estate Tr.

LOCATION

EASTGATE ROAD

SPRINGFIELD

REMARKS	BOOK Plans	PAGE	DATE	NAME
Proposed Stream Improvements Poor Brook	" 98	29--68 inc.	1965	City of Springfield
Berkshire Ave.&c Poor Brook Improvements	"119	106-111 inc.	1969	City of Spd.

EASTGATE ROAD

SPRINGFIELD

LOCATION

~~Name changed from Manor Road~~

REMARKS

BOOK

PAGE

DATE

NAME

See Order

City Planning Board on File July 23, 1963

LOCATION EASTHAMPTON ROAD

HOLYOKE

1.

REMARKS	BOOK	PAGE	DATE	NAME
Right of Way to Mt. Tom from Easthampton Road	Plans 26	95	1947	Hol. St. Rlwy. Co. Hampden-Hampshire Corp.
Right of Way Mt. Tom Line	" 27	45	1948	" " " "
Old Southampton Road	" 27	113	"	Josephine Ittner
- - - - -	" 40	57	1953	Edna E. Williams
Layout and relocation	" 41	100 to 104 inc.	"	Inhab. of Hampden County
Layout and relocation	" 45	31 to 38 inc.	1954	" " " "

REMARKS	BOOK	PAGE	DATE	NAME
Lindor Heights	Plans " 51	10	1955	Lincoln B. Smith &c
Bemis Road &c	" 61	1 to 10	1957	Bemis Heights Development Corp.
Dicsal Lane	" 61	59	"	Paul J. Larochelle
Old Easthampton Rd.	" 62	113	"	Joseph C. Nowak
Section C Bemis Heights	" 66	66-69 inc.	1958	Bemis Heights Dev. Corp.
Section D Bemis Heights	" 77	3 - 4	1960	Bemis Heights Dev. Corp.

LOCATION **EASTHAMPTON ROAD**

HOLYOKE

REMARKS	BOOK Plans	PAGE	DATE	NAME
Bemis Heights Brook Easements	" 79	40	1961	City of Holyoke
Section One Woodmar Glen	" 86	31 to 34 inc.	1962	Woodmar Dev. Corp.
See Book 2903 Page 570			"	Sewer Construction
Woodbridge Street &c	" 88	49	1963	Marco Marinello Associates, Inc.
Bemis Road	" 91	52	1963	Mary A. Kennedy
Laid out as a State Highway - Route 91	" 95	1-60 inc.	1965	Common. of Mass.

LOCATION EASTHAMPTON ROAD

HOLYOKE

REMARKS	P ¹ 125 100	PAGE	DATE	NAME
- - - - -	" 96	125	1964	Joyce E. Curran &c
Bemis Road	" 98	22	1965	Mary A. Kennedy
Altered and laid out as a State Highway	" 98	109-111 inc.	1965	Commonwealth of Massachusetts City of Holyoke
- - - - -	" 101	83	1965	Daniel P. Curran &c
Section Two Woodmar Glen	" 112	28 & 29	1968	Woodmar Development Corp.
Northampton St. &c Altered & laid as a State highway	"113	45	1968	Commonwealth of Massachusetts

LOCATION

EASTHAMPTON ROAD

HOLYOKE

REMARKS	BOOK	PAGE	DATE	NAME
Kennedy Circle &c	"117	34	1969	Mary A. Kennedy
Old Jarvis Ave. &c	"118	118 & 119	1969	Leonard Skvirsky &c
Northampton St. &c	"122	106-111 inc.	1970	Commonwealth of Massachusetts
Jarvis Avenue &c University Park Apartments	"149	59	1974	Fontaine Properties Trust
Old Jarvis Avenue	"149	122 & 123	1974	Michael Haley
Jarvis Avenue &c	" 151	78	1974	Burton Resnic &c

LOCATION EASTHAMPTON ROAD

HOLYOKE

REMARKS	XXXXXX Plans	PAGE	DATE	NAME
University Park Apts Jarvis Avenue &c	154	80	1974	Fontaine Properties Trust
Jarvis Avenue &c	156	128	1975	Burton Resnic &c
Jarvis Avenue &c	156	129	1975	LaBelle Custom Builders Inc.
Old Jarvis Avenue &c	162	66 & 67	1975	Kotowicz Const. Inc.
Lindor St	174	112	1977	Roger E Beaudoin &c

LOCATION

EASTHAMPTON ROAD

HOLYOKE

REMARKS	BOOK	PAGE	DATE	NAME
Route 141 &c	215	74	1984	Marco S Marinello Assoc.
Jarvis Avenue &c	227	112 & 113	1985	Fontaine Propertie Trust Trustees of
Old Jarvis Avenue	238	78 & 79	1986	Robert Roy
Jarvis Avenue &c	"249	117	1987	Roy Fanti &c
Old Jarvis Ave &c	252	35	1987	Robert Roy

LOCATION

EASTHAMPTON ROAD

HOLYOKE

REMARKS	BOOK	PAGE	DATE	NAME
Old Jarvis Ave &c	271	40	1770	Robert Roy

LOCATION EASTHAMPTON ROAD

WESTFIELD

REMARKS	BOOK	PAGE	DATE	NAME
- - - - -	"137	50	1972	Alfred Tomasko &c

LOCATION

EASTLAND STREET

SPRINGFIELD¹

REMARKS	BOOK	PAGE	DATE	NAME
Berkshire-Saratoga St.	Plans 1	211	1900	Alden Warner Est
Silas St.	File	152	1904	Prospect Park
Silas St. Assessment Plans	12	90	1932	City of Spd.
Assessment	" 12	97	"	" " "
Silas St. Acceptance Nathaniel St. to East- land St.	" 17	62	1938	" " "
Silas St. Assessment Nathaniel St. to East- land St.	" 17	62	"	" " "

LOCATION EASTLAND STREET

SPRINGFIELD^{2.}

REMARKS	BOOK	PAGE	DATE	NAME
Silas St. Acceptance	Plans 29	100	1949	City of Spd. Sidewalk
See Book 3295 Page 16			1967	Construction
Berkshire Ave & c	"197	91	1981	Eastern General Contractors, Inc
Silas St & c	257	5	1988	Mary S Donahue

LOCATION EASTON ST.

WEST SPRINGFIELD

REMARKS

BOOK

PAGE

DATE

NAME

Riverdale Road

Plans
D

74

1916

Edith J. Hayes

LOCATION

EASTVIEW DRIVE

WESTFIELD

REMARKS	BOOK	PAGE	DATE	NAME
Eastview Heights East Mountain Rd. &c	"120	62 & 63	1969	Louis J. Scarfo &c
Eastview Heights East Mountain Road &c	"137	79	1972	Louis Scarfo &c
East Mountain Rd &c	275	105	1991	Louis J Scarfo
Susan Dr &c	278	78	1991	Louis J Scarfo
Susan Dr &c	280	125	1992	Louis Scarfo

LOCATION EASTWOOD CIRCLE

LUDLOW

REMARKS	BOOK	PAGE	DATE	NAME
Waverly Heights Waverly Rd &c	265	11	1989	Waverly Heights Dev Corp
Waverly Heights Wqverly Rd &c	260	60	1990	Waverly Heights Dev Corp
Westerly Cirlce &c	272	128	1990	Wavely Heights Dev Corp
Westerly Circle &c	278	131	1991	Edwin Was kelewicz

LOCATION

EASTWOOD DRIVE

WESTFIELD

REMARKS	PLANS	PAGE	DATE	NAME
Union Street	"118	108 6	1969	Southbrook Corp.
Area Two Woodcliff Drive	"132	100	1972	Southbrook Corp.
Area Three Sunbriar Drive &c	"140	115	1973	Southbrook Corp
Union Street &c	"144	128	1973	Frank T. Blanchard &c
Woodcliff Drive &c	"145	57	1973	Southbrook Corp.
Woodcliff Drive &c	" 153	64	1974	Southbrook Corp.

LOCATION EASTWOOD DRIVE

WESTFIELD

REMARKS	BOOK	PAGE	DATE	NAME
Sunbriar Drive	"165	64	1976	Southbrook Corp
Sunbriar Dr	171	58	1977	&c Arthur D Foresi
Sunbriar Drive &c	"189	94	1980	Bilda Realty Co Inc
Briarcliff Dr.&c	190	128 & 129	1980	Eastwood Estates Bilda Rlty Co Inc
Briarcliff Dr &c	"191	43	1980	Bilda Rlty Co Inc

LOCATION EASTWOOD DRIVE

WESTFIELD

REMARKS	BOOK	PAGE	DATE	NAME
Confirmation Plan Grandview Dr &c	" 196	70	1981	Bilda Realty Co Inc
Union Street &c	212	14& 15	1983	Joseph Sampson

LOCATION EASTWOOD DRIVE

WILBRAHAM

REMARKS	PAGES	PAGE	DATE	NAME
Colonial Acres (Sec 2) West Colonial Road &c	" 107	60 & 61	1967	S. William Whyte &c
West Colonial Road &c	" 108	109	1967	S. William Whyte &c
- - - - -	"112	110	1968	S. William Whyte
West Colonial Rd. &c	"116	96	1969	S. William Whyte &c
Tinkham Road	"124	51	1970	G G S Inc

LOCATION **EATON STREET**

CHICOPEE

REMARKS	BOOK	PAGE	DATE	NAME
Proposed Sewer	Plans # 57	62	1956	City of Chicopee

LOCATION

EATON STREET

SPRINGFIELD

REMARKS	BOOK	PAGE	DATE	NAME
Glenwood Villa Plans A		30	1913	Syndicate Boston & Spd./
Almira Rd. Acceptance Eaton St. to Rosemary Dr.	" 81	73 & 74	1961	City of Springfield
Almira Rd. Assessment Eaton St. to Rosemary Drive	" 81	75	1961	City of Springfield
Almira Road Acceptance Eaton Street to Rosemary Drive	" 84	70 & 71	1962	City of Springfield
Almira Rd. Acceptance Eaton St. to Andover Rd	"123	84 & 85	1970	City of Spfld.
Almira Rd. Assessment Andover Rd. to Eaton St	"123	86	1970	City of Spfld

LOCATION

EATON STREET

SPRINGFIELD

REMARKS	BOOK	PAGE	DATE	NAME
Newfield Road	223	19	1985	RWF Construction Co., Inc.
Almira Road &c	227	118	1985	Ethel M Hudson
Newfield Road	237	17	1986	RWF Construction Co., Inc.
Newfield St &c	261	58	1988	Michael Robie
Almira Rd	266	101	1989	Lester J Premo Jr

LOCATION EATON STREET

SPRINGFIELD 3

REMARKS	BOOK	PAGE	DATE	NAME
Newfield St &c	278	3	1991	Spd Dpw

LOCATION EATON STREET

WEST SPRINGFIELD

REMARKS	BOOK Plans	PAGE	DATE	NAME
Riverdale St. &c	162	32 & 33	1975	Roman Catholic Bishop of Spd &c