

LOCATION DWIGHT COURT

CHICOPEE

REMARKS	BOOK	PAGE	DATE	NAME
Dwight St &c	"199	42 & 43	1981	Catherine Pirog

DWIGHT ROAD

REMARKS	BOOK	PAGE	DATE	NAME
Windsor Heights	Plans 2.	80	1905	Julia M. Knapp
Windsor Heights	" 0	57	1923	" " "
Relocation	" Q	1	1924	Vincent Mazzaferro
Amherst St.	" Z	39	1927	Julia M. Knapp
Tufts St. &c	" 64	37	1958	Howard N. Bailey &c
Athens St.	"164	102	1976	Donald N. Cash

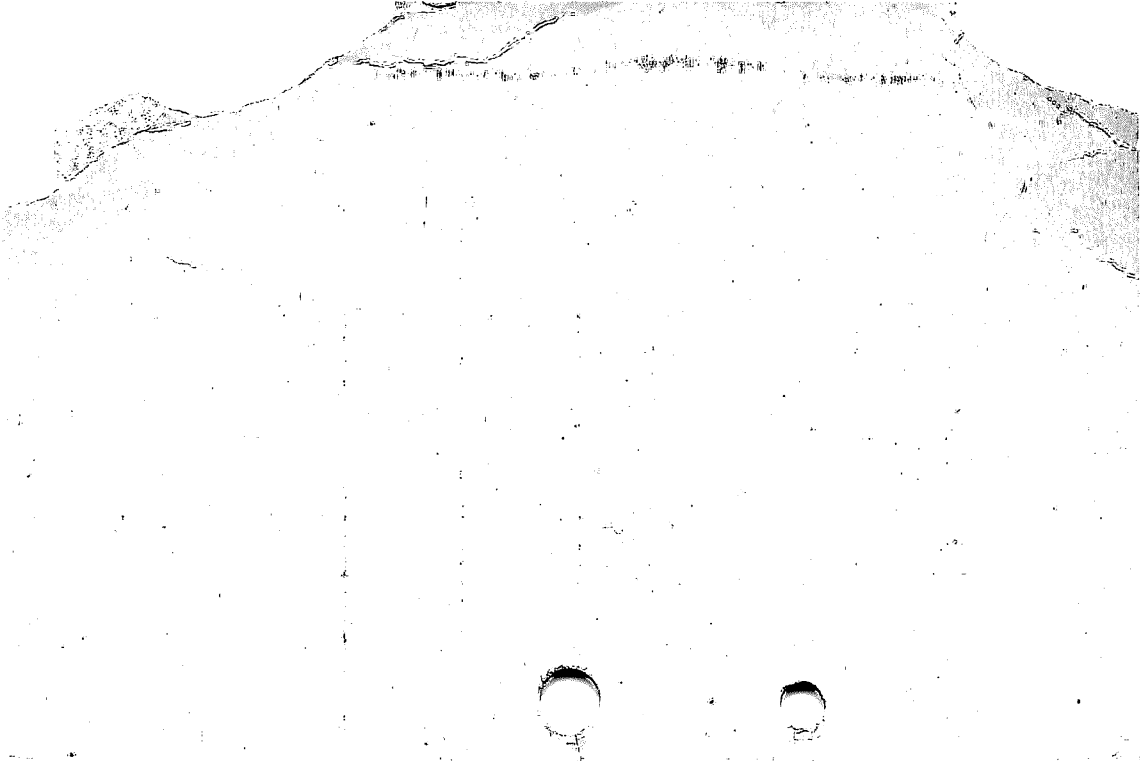

LOCATION DWIGHT ROAD

EAST LONGMEADOW

REMARKS	BOOK	PAGE	DATE	NAME
-----	221	108 & 109	1985	John Youmell &c
E Goring St &c	263	86	1989	Lorraine Czupryna

LOCATION DWIGHT ROAD

LONGMEADOW

1.

REMARKS	BOOK	PAGE	DATE	NAME
Taylor-Elm Sts.	493	601	1892	K.M.Taylor
Laurel Park	Plans 2	184 & 185	1909	Edward F.Seyler
Portion Discontinued & Abandoned	" 20	64	1941	Inhab.of L'm
Relocation of Converse Road	" 23	115	1945	- - - -
- - - -	" 23	121	"	William J.Hyland
Discontinuance of a Part of Williams St.	" 33	106 to 118 inc	1951	Inhab.of Hampden County

REMARKS	BOOK	PAGE	DATE	NAME
Williams St.	Plans " 64	120 & 121	1958	Philip W. Schmidt &c
" " &c	" 69	93	1959	" " " "
" " "	" 70	54 & 55	"	Oswald H. Schmidt &c
Layout & Relocation of West Chestnut Street	" 71	119	1959	Inhabitants of Hampden County
Williams Street &c	" 72	111 & 112	1959	Oswald H. Schmidt &c
Williams Street	" 114	109	1968	Edmund H. Ward

LOCATION DWIGHT ROAD

LONGMEADOW

REMARKS	BOOK Plans	PAGE	DATE	NAME
-----	118	90 & 91	1969	Martin J. Rosol Jr. &c
Confirmation Plan Converse Street &c	"123	37	1970	C. Brien Construction Co.
Betterment assessments Williams Street	"126	118	1971	Town of Longmeadow
Confirmation Plan Williams Street	"128	43	1971	Edward D. Lawler
See Book 4190 Page 382			1975	----
Betterment Assessment Williams Street &c	" 160	109	1975	Town of Longmeadow

LOCATION DWIGHT ROAD

LONGMEADOW

REMARKS	BOOK	PAGE	DATE	NAME
Converse Street	"170	63	1977	Longmeadow Tennis Associates
Converse Street	"172	63	1977	Longmeadow Tennis Associates
Converse Street	"172	64 & 65	1977	George B. GLASS
Allocations Perkins Drive	"207	22 to 25	1982	Town of East Long
- - - - -	219	112 & 113	1984	George B Glass

LOCATION DWIGHT ROAD

LONGMEADOW 5

REMARKS	BOOK	PAGE	DATE	NAME
-----	273	99	1990	Hannover Healthcare

LOCATION DWIGHT ROAD

SPRINGFIELD

REMARKS	BOOK	PAGE	DATE	NAME
White St. Plans 2	" G	184	1909	Edward F. Seyler
Normand St.-Irving St.	" G	17	1917	" " "
Widening	" K	46, 50, 54, 58, 62	1919	City of Spd.
Windsor Heights	" O	57	1923	Julia M. Knapp
Relocation	" Q	1	1924	Mazzaferro Vincent /
- - -	" Q	33	"	Amelia Bolliger ^{Est.} /
Athens St.	" R	88	1925	Mazzaferro Vincent /

LOCATION DWIGHT ROAD

SPRINGFIELD

REMARKS	BOOK Plans	PAGE	DATE	NAME
Athens St (Profile)	" R	81	1925	V.Mazzaferro &c
Athens Street	" R	81	1925	T.Bacalogianes
- - - - -	" U	62	1925	Leger & Landry
Sec A Fenimore Heights	" X	62 & 63	1926	C.W.Weeks &c
Old traveled way at land of D.Melconian to be discontinued	" Y	59	1927	City of Spd
Cochran Road	" 11	79	1931	Melvin Cochran

LOCATION DWIGHT ROAD

SPRINGFIELD

REMARKS	BOOK Plans	PAGE	DATE	NAME
Sec B 1 Fenimore Heights	" 18	77	1939	C. W. Weeks
Sec A Revised Fenimore Heights	" 19	120	1941	- - - - -
Part of Fenimore Heights	" 23	45	1945	George Vadnais Tr
Bennington St Accept	" 27	124	1948	City of Spd
Bennington St Assess	"27	125	1948	City of Spd
Hartwick St Accept	" 27	126	1948	City of Spd

LOCATION DWIGHT ROAD

SPRINGFIELD

REMARKS	BOOK	PAGE	DATE	NAME
Hartwick St. Assessment	Plans 27	127	1948	City of Spd.
Fenimore Blvd. Acceptance	28	16	"	" " "
Fenimore Blvd. Assessment	28	17	"	" " "
Cooper St. Acceptance	" 29	56	1949	" " "
Weymouth St. Acceptance	" 31	121	1950	" " "
Weymouth St. Assessment	" 31	122	"	" " "

LOCATION DWIGHT ROAD

SPRINGFIELD⁵

REMARKS	BOOK	PAGE	DATE	NAME
Tiffany St. Plans	34	69	1951	Joseph Gorecki &c /
Tiffany St.	" 34	121	"	Boyd & Parker, Inc.
Mayfield St. &c	" 35	8	"	Cyn-Marc Development
Mayfield St. Acceptance	" 35	25	"	City of Spd.
Mayfield St. Assessment	" 35	26	"	" " "
Sumner St. &c	" 35	31	"	Harold C. Brown

LOCATION DWIGHT ROAD

SPRINGFIELD.

REMARKS	BOOK	PAGE	DATE	NAME
Tiffany Street	Plans " 37	88	1952	Marion E. Hyland
Tiffany Heights	" 41	2	1953	Boyd & Parker, Inc.
Tiffany Heights	" 44	34	1954	" " " "
Irene Street &c	" 56	79	1956	Richard Ackerman
Tufts St. &c	" 64	37	1958	Howard N. Bailey &c
Dickinson St. &c	" 64	101 to 110 inc. "		City of Spd.

LOCATION DWIGHT ROAD

SPRINGFIELD

7

REMARKS	BOOK	PAGE	DATE	NAME
See Book 2600 Page 470			1958	Drain Construction
Anglesea St. & Acceptance	Plans " 71	28	1959	City of Spd.
Anglesea St. & Assessment	" 71	29	"	" " "
Tiffany Street &c	" 72	130	1959	Albert LaPlante Const. Co., Inc.
Fairway Acres	" 74	84	1960	Albert Laplante Const.Co., Inc.
See Book 2736 Page 256			"	Drain Construction

LOCATION DWIGHT ROAD

SPRINGFIELD

REMARKS	BOOK Plans	PAGE	DATE	NAME
- - - - -	" 77	127	1960	Thomas McGrath
See Book 2937 Page 502			1963	Sidewalk Construction
Harper St. Acceptance Cooper St. to Dwight Rd.	" 91	107 & 108	1963	City of Springfield
Harper St. Assessment Dwight Rd. to Cooper St.	" 91	109	1963	City of Springfield
Tiffany Street Sanitary sewer & outlet	" 105	56 & 57	1966	City of Springfield
Turner St. Acceptance Webber St. to Dwight Rd.	" 111	20 & 21	1967	City of Spd.

LOCATION DWIGHT ROAD

SPRINGFIELD

REMARKS	BOOK	PAGE	DATE	NAME
Turner St. Assessment Webber St. to Dwight Rd.	"111	22	1967	City of Spd.
Harper St. Sewer line installation	"116	116	1969	Helen Sebring
See Book 3507 Page 226			1970	---
Sanitary Sewer Outlet	"121	122-125 inc.	1970	City of Spd.
Turner St Acceptance Webber St - Dwight Rd	"123	110 & 111	1970	City of Spfld
Turner St. Assessment Dwight Rd. to East Longmeadow line	"123	112	1970	City of Spfld

LOCATION DWIGHT ROAD

SPRINGFIELD

REMARKS	BOOK Plans	PAGE	DATE	NAME
- - - - -	"140	11	1972	- - - - -
Harper Street	"149	67	1974	Helen M. Sebring
Harper Street	"150	62	1974	Helen M. Sebring
- - - - -	"156	52	1975	- - - - -
Pecousic St Reconstruction Gail St to Crestmont St	"157	120 & 121	1976	City of Spd
----- see	"164	103	1976	Donald R. Cash

LOCATION DWIGHT ROAD

SPRINGFIELD

REMARKS	BOOK	PAGE	DATE	NAME
Harper Street &c	" 178	35	1978	Helen M Sebring
Drumlin Rd. &c	178	56 & 57	1978	Landgraf Associates, Inc.
Irving St- Dwight Rd to Manchester Ter	"181	31	1978	City of Spd
Irving St Dwight Rd to Manchester Ter	"181	32 & 33	1978	City of Spd
Harper Street	"181	57	1978	Helen M Sebring

LOCATION DWIGHT ROAD

SPRINGFIELD

REMARKS	BOOK	PAGE	DATE	NAME
Tiffany Street	"184	113	1979	Alfred Pellegrini
Harper Street &c Temp. Resurfacing	208	34	1983	Marcellin J. Petit
Stanton Street	218	52	1984	Ciyt of Spfld.
See Book 5659 Page 576			1984	-----
Putting Green Circle	221	108& 109	1985	John Youmell &c

LOCATION DWIGHT ROAD

SPRINGFIELD

REMARKS	BOOK	PAGE	DATE	NAME
Tiffany Street	"249	34	1987	John Manzi
-----	253	69	1987	Chester Czupryna &c
Putting Green Cirle	264	78	1989	Gary Suffriti &c
-----	271	41	1990	Chester Czupryna &c
Tiffany Street	276	80	1991	John Manzi

LOCATION DWIGHT STREET

CHICOPEE

REMARKS	BOOK	PAGE	DATE	NAME
Cabot Street &c	Plans " Z	16	1927	Dwight Manufacturing Co.
- - - - -	" 5	20	1927	Trs. Walnut Realty Trust
Pipe Agreement Front Street &c	"128	42	1972	Industrial Buildings Corp.
School Street	"159	80	1975	Richard R. Asselin &c
McKeag Avenue &c	"183	70 & 701&	1979	John Tenczar &c

LOCATION DWIGHT STREET

CHICOPEE

REMARKS	BOOK	PAGE	DATE	NAME
Park Street &c	"198	30 & 31	1981	John Tenczar &c
Dwight Court &c	"199	42 & 43	1981	Catherine Pirog
Exchange Street	235	113	1986	Carol A Smith
Exchange Street &c	"248	113	1987	Domingos P. Nunes &c

LOCATION DWIGHT STREET

HOLYOKE

1.

REMARKS	BOOK	PAGE	DATE	NAME
Front St.	196	142	1859	Hol. Water Power ^{Co.} /
Clinton Ave.	File	348	1913	Nugent Property
Taking Plans F	32 & 33	1917	City of Holyoke	
Whiting Ave.-Linden St.	" 4	107	"	Alex Beauregard
Main St.	" 4	120	1922	B. & M. R. R. & L. A. Laporte
- - - -	" P	58	1923	Courtney & / Romanius

LOCATION DWIGHT STREET

HOLYOKE

2.

REMARKS	BOOK	PAGE	DATE	NAME
Proposed Widening at Appleton & Dwight Sts.	Plans Q	49	1924	City of Holyoke
- - - -	" W	65	1926	Standard Oil Co. ^{N.Y.}
Pleasant St.	" X	56	"	Courtney & ^{Romanus}
- - - -	" 7	5	1928	Standard Oil Co. ^{of N.Y.}
Main St.	" 8	53	1929	Boston & Main R.R. & A.L. Laporte
Post Office Site	" 13	20 & 20	1933	U.S.A.

LOCATION DWIGHT STREET

HOLYOKE

3.

REMARKS	BOOK	PAGE	DATE	NAME
Railroad St. &c	Plans 24	44	1946	Rotelli Anthony J. /
Oak St.	" 26	78	1947	William F. Brady
Linden St. &c	" 26	108	"	Daniel J. & Bessie O'Connell Estates /
Main St. &c	" 27	94	1948	J. Russell & Co. Inc. &c
Manholes - Conduit on Holy Cross Ave.	" 30	11	1949	Dept. Hol. Gas & Elec. /
- - - - -	" 41	57	1953	" " " " "

LOCATION DWIGHT STREET

HOLYOKE

4.

REMARKS	BOOK	PAGE	DATE	NAME
Appleton St.&c	Plans " 69	1-37 inc.	1958	Holyoke Water Power Co.
Mosher St.&c	" 69	38-57 inc.	"	" " " "
Pleasant Street	" 75	90	1960	Josephat Brouillette
See Book 2852 Page 145			1961	----
See Book 2886 Page 122			1962	----
Appleton Street	" 106	69	1966	Tecnifax Corp

LOCATION DWIGHT STREET

HOLYOKE

REMARKS	BOOK	PAGE	DATE	NAME
Northampton St. &c	"122	106-111 inc.	1970	Commonwealth of Massachusetts
Elm St. &c	"135	8&9	1972	Sisters of Providence
- - - - -	"140	110	1972	Holyoke Water Power Co.
Bigelow Street	" 142	86 & 87	1973	Martin Cohen
O'Connor Avenue &c	"152	95	1974	Samuel Halpern
Appleton Street &c	" 153	75	1974	Manatee Cablevision Corp

LOCATION DWIGHT STREET

HOLYOKE

REMARKS	Plans	PAGE	DATE	NAME
Easements North Interceptor Sewer	"164	80 to 83	1976	City of Holyoke
See Book 4466 Page 163			1977	---
Linden Street &c	" 201	96	1982	Homer A Hopewell &c
See Book 5251 Page 91			1982	-----
Appleton St &c	"203	44 & 45	1982	Environmental Management Area

LOCATION DWIGHT STREET

HOLYOKE

REMARKS	BOOK	PAGE	DATE	NAME
See Book 5270 Page 221			1982	-----
Walnut Street	225	90& 91	1985	Louis J Cavagnaro & Getty Oil Co
Chestnut Street	227	111	1985	Eastern Operation
Pine Street &c	233	18	1986	CKT Realty Trust
Hampden St &c	238	129	1986	Dino Marinello
Race Street	247	12	1987	City of Holyoke

LOCATION

DWIGHT STREET

HOLYOKE

REMARKS	BOOK	PAGE	DATE	NAME
See Book 6299 Page 482			1986	----
See Book 6437 Page 481			1987	----
See Book 6437 Page 485			1987	---
Pleasant Street	250	77- 81	1987	Cleary Fitzgerald Historic Condominiums
Pleasant Street	251	33	1987	Cleary/Fitzgerald Historical Condominiums

LOCATION

DWIGHT STREET

HOLYOKE

REMARKS	BOOK	PAGE	DATE	NAME
Maple Street &c	256	113	1988	Veterans Park Associates Inc
Canal St &c	258	47	1988	Marox Company
Canal St &c	258	56	1988	Marox Company
Cleary- Fitz Hist Condo Pleasant St	263	25	2989	Leslie A Clement
Linden St &c	271	1	1990	T. Moynahan &c

LOCATION DWIGHT STREET

HOLYOKE 10

REMARKS	BOOK	PAGE	DATE	NAME
Main St &c	274	37	1990	John Borowski
Railroad ST &c	275	43	1991	Comm of Mass
Pleasant St &c	281	51	1992	Frank E Lucchesi
Main St &c	283	93	1992	John E Borowski
-----	285	122	1993	H C LT trust

LOCATION

DWIGHT ST. W.

HOLYOKE

REMARKS

BOOK

PAGE

DATE

NAME

Northampton St.-
St. Jerome Ave.

512

601

1893

Thos. F. Greaney

LOCATION DWIGHT STREET

SPRINGFIELD

REMARKS	BOOK	PAGE	DATE	NAME
State St.	159	531	1850	Jonathan Dwight
E. Bridge-Harrison Ave.	276	601	1870	Barnes Est.
Harrison Ave.-Hillman St.	File	190	1906	Daniel H. Morgan
Widening	Plans F	46	1917	City of Spd.
Widening	" G	54	"	" " "
Widening	" G	74	"	" " "
Hillman St.	" K	45	1920	Trs. F. A. Bassett ^{Co.}

LOCATION

DWIGHT STREET

2.
SPRINGFIELD

REMARKS	BOOK	PAGE	DATE	NAME
Vernon St. Assessment Plans	R	2	1922	City of Spd.
Bridge St. Extn. to Pearl St. (Description & Assessment)	" S	62	1923	" " "
Taylor-Lyman Sts.	" S	53	1925	Henry J. Perkins
Dwight St. at Liberty St. at Station Building	" X	14	1926	City of Spd.
Land leased to Nathan Nirenstein	" X	63	1927	" " "
Proposed St. between Taylor St. & Lyman St. Assessment	" 9	2 & 3	1929	" " "

REMARKS	BOOK	PAGE	DATE	NAME
Taylor St. Widening Assessment	Plans 9	6 & 7	1929	City of Spd.
Lyman St. Widening Assessment	"	"10 & 11	"	" " "
Hillman Street	" 18	105	1940	Harry J. Ferry &c
Proposed widening of Sanford St. from Main St.	" 21	67	1942.	City of Spd.
Hillman Street	" 21	102	"	Socony-Vacuum Oil Co. Inc.
Market St.	" 23	18	"	Union Trust Co.

LOCATION

DWIGHT STREET

SPRINGFIELD

4

REMARKS	BOOK	PAGE	DATE	NAME
Market St.	Plans 23	113	1945	City of Spd.
- - - -	" 24	14	1946	Mass. Mut. Life Ins Co. of Spd.
Sanford St.	" 24	48	"	Anne E. Radding
Liberty St.	" 24	90	"	Nathan Niren- stein
Taylor St. Relocation of Passageway	" 28	53	1948	- - - -
Proposed Alterations & Widening N. W. Corner E. Court St. & Dwight St. &c	" 42	121	1954	City of Spd.

LOCATION DWIGHT STREET

SPRINGFIELD 5.

REMARKS	BOOK	PAGE	DATE	NAME
Proposed Alterations & Plans Widening N.W. Corner E. Court St. & Dwight St. &c	" 42	122	1954	City of Spd. Company.
Chestnut Street &c	" 45	90	"	Hotel Kimball
Main St. &c	" 67	51 & 52	1958	City of Spd. New England Tel. & Tel. Co.
Hillman Street &c	" 71	115	1959	City of Springfield
East Court St. Widening Main St. to Dwight St.	" 76	40 - 41	1960	Exworth Realty Trust
Worthington St. &c	" 78	75	1960	

LOCATION DWIGHT STREET

SPRINGFIELD

REMARKS	BOOK Plans	PAGE	DATE	NAME
Sanford St. Widening Main St. to Dwight St.	" 81	76 & 77	1961	City of Springfield
Spd.Redevlopment Area Ferry Street &c	" 84	1 & 2	1962	Spd.Redevlop- ment Authority
See Book 2862 Page 243			"	----
See Book 2882 Page 1			"	----
See Book 2906 Page 11			"	----
Spd.Redevlopment Area Boundary Survey Map	" 89	111 to 114 inc	1963	Spd.Redevlopment Authority

LOCATION **DWIGHT STREET****SPRINGFIELD**

REMARKS	BOOK Plans	PAGE	DATE	NAME
Main St. & Springfield Redevelopment Area	" 90	23 & 24	1963	Spd. Redevelop- ment Authority
See Book 2955 Page 453			1963	----
See Book 2962 Page 513			1963	----
Harrison Avenue	" 92	9 & 10	1962	Forbes & Wallace, Inc. &c
Spd. Redevelopment Area Chestnut Street &c	" 95	103 & 104	1964	Spd. Redevelop- ment Authority
Spd. Redevelopment Area Main Street &c	" 95	105 & 106	1964	Spd. Redevelop- ment Authority

LOCATION DWIGHT STREET

SPRINGFIELD

REMARKS	BOOK Plans	PAGE	DATE	NAME
Spd.Redevlopment Area Chestnut Street &c	" 95	107 & 108	1964	Spd.Redevlop- ment Authority
See Book 3039 Page 44			"	----
See Book 3039 Page 50			"	----
See Book 3039 Page 56			"	----
Sharon St. To be abandoned Main St. to Chestnut St.	" 96	121 & 122	1964	City of Springfield
Proposed Post Office Ferry & Congress Sts	" 97	21	1964	Spd.Redevlop- ment Authority

LOCATION DWIGHT STREET

SPRINGFIELD

REMARKS	BOOK Plans	PAGE	DATE	NAME
Franklin Street To be Abandoned	" 98	94 & 95	1965	City of Spd.
See Book 3116 Page 285			"	Drain Construction
See Book 3116 Page 286			"	Sewer Construction
Franklin St. To be abandoned Main Street to Chestnut St.	" 99	78 & 79	1965	City of Spd.
Essex St. &c Taken for highway purposes	" 100	5 54	1965	Commonwealth of Massachusetts
Congress St. Alteration & Reconstruction Main to Dwight St.	" 100	23 & 24	1965	City of Spd.

LOCATION

DWIGHT STREET

SPRINGFIELD

REMARKS	BOOKS	PAGE	DATE	NAME
Alteration & Reconstruction Liberty St. 700 ft. northerly Ferry St. alteration & reconstruction Main to Dwights Sts.	" 100	25 & 26	1965	City of Spd.
	" 100	27 & 28	1965	City of Spd.
See Book 3133 Page 647			"	----
See Book 3162 Page 89			"	----
Main Street &c Taken for State Highway	"101	99	1965	Commonwealth of Massachusetts
Main St. &c Taken for State Highway	"101	123-125 inc.	1965	Commonwealth of Massachusetts

LOCATION

DWIGHT STREET

SPRINGFIELD

REMARKS	Books	PAGE	DATE	NAME
Franklin St. Abandoned Main St. to Chestnut St.	" 103	16 & 17	1966	City of Spd.
See Book 3200 Page 429			"	Sidewalk Construction
See Book 3212 Page 434			"	----
Franklin St. &c Taken for Highway Purposes	" 104	88	"	Commonwealth of Massachusetts
Ferry St. Alteration & reconstruction Dwight St. to Chestnut St.	" 105	13	1966	City of Spd.
Ferry St. proposed widening Dwight St. to Chestnut St.	" 105	14	1966	City of Spd.

LOCATION DWIGHT STREET

SPRINGFIELD

REMARKS	BOOK	PAGE	DATE	NAME
See Book 3238 Page 165			1967	----
Franklin St. to be abandoned from Main St. Chestnut St.	" 107	34 & 35	1967	City of Spd.
Greenwood St. to be abandoned Main St. to Chestnut St.	" 107	36 & 37	1967	" " "
Chestnut St. & Congress St. Alterations & Re-construction	" 108	46 & 47	1967	City of Spd.
Franklin St. & Taken for highway purposes	" 108	78	1967	Commonwealth of Massachusetts
See Book 3310 Page 158			"	Sewer Construction

LOCATION DWIGHT STREET

SPRINGFIELD

REMARKS	BOOK	PAGE	DATE	NAME
Ferry St. Widening Dwight St. to Chestnut St.	" 111	104	1967	City of Spd.
Chestnut Street &c	"116	44 & 45	1969	Metropolitan Spd. Y.M.C.A. Inc.
See Book 3446 Page 372			"	---
& 51			"	---
See Book 3453 Page 49			"	---
Alteration and Reconstruction Bond St to Carew St	"119	70 & 71	1969	City of Spd.
See Book 3465 Page 88			"	---

LOCATION

DWIGHT STREET

SPRINGFIELD

REMARKS	BOOK	PAGE	DATE	NAME
New Dwight St. to be abandoned from State St. to East Court St.	"121	45	1970	City of Spd.
See Book 3504 Page 383			"	----
See Book 3512 Page 120			"	----
See Book 3532 Page 517			"	----
& 39				
See Book 3551 Pages 38			"	----
New St. To be abandoned from East Court St. to Dwight St.	"125	19	1970	City of Spd.

LOCATION DWIGHT STREET

SPRINGFIELD

REMARKS	BOOK	PAGE	DATE	NAME
Reconstruction-Harrison Ave. to State St.	"125	20--27 inc.	1970	City of Spd.
Proposed widening	"126	54	1971	City of Spd.
See Book 3568 Page 423			"	----
See Book 3576 Page 233			"	----
See Book 3587 Page 215			"	----
See Book 3599 Page 141			"	----

LOCATION DWIGHT STREET

SPRINGFIELD

REMARKS	BOOK	PAGE	DATE	NAME
See Book 3646 Page 445			1971	----
Reconstruction	"131	86 & 87	1971	City of Spd
Reconstruction-Harrison Ave. to State St.	131	88 & 89	1971	City of Spd
See Book 3670 Page 64			1972	---
Extension	"135	112 to 119	1972	City of Spfld
Harrison Ave. Main St. to Chestnut St. Land Taking	"137	14 & 15	1972	City of Spfld

LOCATION

DWIGHT STREET

SPRINGFIELD

17

REMARKS	BOOK Plans	PAGE	DATE	NAME
Harrison Ave. Main St to Chestnut St. Reconstruction	"137	16 to 19	1972	City of Spfld
Carew Street &c	"140	98 & 99	1972	City of Spfld
See Book 3809 Page 266			1973	----
Court Square Urban Renewal State St &c	"144	104 & 105	1973	Spd. Redevelopment Authority
Morgan Street	"154	118	1974	Maurice LeBland &c
Morgan Street	" 156	58	1975	Clessie L. Hurst

LOCATION

DWIGHT STREET

SPRINGFIELD

REMARKS	Platons	PAGE	DATE	NAME
Bancroft St &c	"157	10 & 11	1975	Spd Redevelopment Authority
Carew Street &c	"157	12 & 13	1975	Spd Redevelopment Authority
Main Street &c	"157	14 & 15	1975	Spd Redevelopment Authority
See Book 4108 Page 394			"	----
See Book 4108 Page 398			"	----
See Book 4110 Pg. 393			"	----

LOCATION DWIGHT STREET

SPRINGFIELD

REMARKS	BOOK Plans	PAGE	DATE	NAME
Maple Street &c	157	51	1975	State-Maple Inc.
See Book 4158 Pg. 298			"	----
See Book 4192 Page 20			"	----
Memorial Square Community Development Area I	165	46 to 49	1976	Spd Redevelopment Authority
See Book 4295 Page 365			"	----
Property to be deeded to City of Spfld	"170	116 & 117	1977	City of Spfld

LOCATION DWIGHT STREET

SPRINGFIELD

REMARKS	BOOK	PAGE	DATE	NAME
Congress St. &c	174	126 & 127	1977	Commonwealth of City Mass Spd.
Memorial Sq Community Dev Area I	"177	32 & 33	1978	Spd Redev Authority
Jefferson Ave School Site Jefferson Ave	"177	123	1978	City of Spfld
See Book 4602 Page 291			"	----
Court Square-North Blocks Taylor St &c	"181	118 & 119	1978	S R A

LOCATION

DWIGHT STREET

SPRINGFIELD

REMARKS	BOOK	PAGE	DATE	NAME
Memorial Square Project	"184	32 & 33	1979	S R A
Morgan St - Osgood St Land Acquisition	"186	74 & 75	1979	City of Spd
Stockbridge St Alteration	"187	6 & 7	1979	City of Spfld
Court Sq Urban Renewal Hillman St &c	"189	98	1980	S R A
Court Square-North Block Taylor Street &c	190	106 & 107	1980	S R A

LOCATION DWIGHT STREET

SPRINGFIELD

REMARKS	BOOK	PAGE	DATE	NAME
Main - Cumberland Harriet Streets	"193	4 & 5	1980	M B Group
Main Street &c	"195	88 & 89	1981	Villa Nueva Vista Assoc &c
Carew Street Substation	"196	15	1981	Western Mass Elec
Main Street &c	"196	114 to 127	1981	Villa Nueva Vista Assoc &c
Main Street &c	211	14 & 15	1983	Spfld Redevelop Authority

LOCATION DWIGHT STREET

SPRINGFIELD

REMARKS	BOOK	PAGE	DATE	NAME
Main Street &c	211	114& 115	1983	Spfld Redevelop Authority
See Book 5527 Page 282			1983	-----
Bridge Street &c	214	60 to 83	1984	New England Tel & Tel Company
Dwight Street Urban Renewal Area	"216	33	1984	S R A
See Book 5626 Page 179			1984	-----

LOCATION DWIGHT STREET

SPRINGFIELD

REMARKS	BOOK	PAGE	DATE	NAME
See Book 5660 Page 41			1984	-----
See Book 5660 Page 42			1984	-----
Chestnut Street &c	222	92& 93	1985	Chestnut House Dwight Street
Jefferson Avenue	224	103	1985	Manor Assoc. Dwight Street
Allendale Street	224	104	1985	Manor Associates

LOCATION DWIGHT STREET

SPRINGFIELD

REMARKS	BOOK	PAGE	DATE	NAME
See Book 5832 Page 240			1985	-----
Hillman Street &c	230	1 84&	1985	Kim ball Towers Condominiums
Grosvenor Street &c Revised Plan	230	85	1985	Springfield Housing Authority
Bridge Street &c	233	95	1986	Kimball Towers Residential Condominium
Bridge Street &c	234	1-9	1986	Kimball Towers Commercial Condominium

LOCATION DWIGHT STREET

SPRINGFIELD

REMARKS	BOOK	PAGE	DATE	NAME
Bancroft Street &c	250	85	1987	Jefferson Avenue School Apartments for the Elderly
Chestnut Street &c	253	100	1987	Springfield Park- ing Authority
Pleasant Street	260	16	1988	Tom Masters
Land Taking Bridge St &c	266	1	1989	DPW Spfld

LOCATION DWIGHT STREET

Springfield

Formerly North St. from Lyman St. northerly

REMARKS	BOOK	PAGE	DATE	NAME
See Order of City Council	----	----	1926	On File

LOCATION DWIGHT ST EXT.

SPRINGFIELD

REMARKS	BOOK	PAGE	DATE	NAME
Location of between Adams & " Marble	Plans A	59	1913	City of Spd.
"	" B	18	1914	" " "
Oswego St. Assessment	" T	36	1924	" " "
See Book 3699 Page 99 to 187 inc.			1972	----
See Book 3923 Pages 185			1974	----
See Book 4077 Page 97			"	----

LOCATION DWIGHT STREET EXTENSION

SPRINGFIELD

REMARKS	BOOK Plans	PAGE	DATE	NAME
Maple Street &c	157	51	1975	State-Maple Inc.
See Book 4592 Page 42			1978	----
Marble Street & c	178	6 -13	1978	Springfield City City of Spd?
Cross Street &c	"179	100 & 101	1978	Stockbridge Court Ltd
Willow St &c	"181	74	1978	Stockbridge Court Ltd

LOCATION

DWIGHT STREET EXTENSION

SPRINGFIELD

REMARKS	BOOK	PAGE	DATE	NAME
See Book 5495 Page	211		1983	-----
South End Community Development Area	"216	26 to 31	1983	S R A
See Book 5600 Page			1984	-----
See Book 5867 Page			1985	-----
See Book 5879 Page			1985	-----

LOCATION DWIGHT STREET EXTENSION

SPRINGFIELD

REMARKS	BOOK	PAGE	DATE	NAME
See Book 5978 Page 595			1985	-----
The 175 State Street Condominium		103-		G. G. & R.
State Street &c	231	113	1985	Realty Trust
See Book 6161 Page 297			1986	-----

LOCATION DWIGHT STREET

WESTFIELD

REMARKS	BOOK	PAGE	DATE	NAME
Westfield River Interceptor	216	102- 115	1984	City of Westfield

