



LOCATION

DEAN

PLACE

SPRINGFIELD

REMARKS

BOOK

PAGE

DATE

NAME

" Plainfields "

File

96

1912

Wm G. Hall

LOCATION DEAN PLACE

Springfield

Changed to Belair Place from Arnold Ave. easterly

REMARKS	BOOK	PAGE	DATE	NAME
See Order of City Council	----	----	1928	On File

LOCATION DEAN STREET

SPRINGFIELD

REMARKS	BOOK	PAGE	DATE	NAME
Bay Heights Plans J	J	4	1919	C.W.Gowen
Falmouth St. Assessment	" 28	81	1949	City of Spd.
Pulaski Street Assessment	" 73	51	1959	City of Springfield
Main Street &c	" 75	33 - 34	1960	Onnik M. Melikian
Acceptance Parker St. to Ashwood Street	" 78	119	1960	City of Springfield
Assessment Parker St. to Ashwood Street	" 78	120	1960	City of Springfield

LOCATION

DEAN STREET

SPRINGFIELD

REMARKS	BOOK Plans	PAGE	DATE	NAME
Ashwood St. Acceptance Goodwin St. to Dean St	" 78	121	1960	City of Springfield
Ashwood St. Assessment Dean St. to Goodwin St.	" 78	122	1960	City of Springfield
Burke St. Acceptance Dean St. to Falmouth St.	" 79	10	1961	City of Springfield
Burke St. Assessment	" 79	11	1961	City of Springfield
See Book 2784 Page 286			1960	----
Lave St. Acceptance Falmouth St. to Parker St	" 81	40	1961	City of Springfield

LOCATION DEAN STREET

SPRINGFIELD

REMARKS	P ROK BOOK	PAGE	DATE	NAME
Lawe St. Assessment Parker St. to Falmouth St	" 81	41	1961	City of Springfield
Indian Orchard Kame Goodwin Street &c	"135	26	1972	Spd. Conservation Commission
Lawe Street Sanitary Sewer	"185	54 & 55	1979	City of Spfld

1075

LOCATION

DEANE STREET

CHICOPEE

1

REMARKS	BOOK Plans	PAGE	DATE	NAME
Blanchard Street &c	"133	25	1972	Robert J. Rose
See Book 3860 Page 243			1973	----
Sewer	"147	32	1973	City of Chicopee
Anson Street &c	"163	86	1976	Anna V Rose
Blanchard Street &c	" 163	123	1976	Anna V. Rose
Anson Street	" 167	99	1976	Anna V. Rose

CHICOPEE

LOCATION

DEANE ST

REMARKS	BOOK	PAGE	DATE	NAME
Old Lyman Rd.	173	23	1977	Anna V. Rose
Old Lyman Road &c	"181	44	1978	Anna V Rose
Anson Street &c	"201	114	1982	Anna V Rose
Blanchard Street &c	239	28	1986	David D Asselin D & A
Voss Ave &c	260	105	1988	Develop- ment Corp
Voss Ave &c	270	76	1990	D & A Develop- ment Corp

LOCATION DEANE STREET

CHICOPEE 2

REMARKS	BOOK	PAGE	DATE	NAME
Anson St &c	280	115	1992	Irene Bujnicki Est

LOCATION DEARBORN STREET

EAST LONGMEADOW

REMARKS	BOOK	PAGE	DATE	NAME
Borough Park	File	313	1911	Trs. Northern Realty Trust
Borough Park	File	313	1912	" " " "
Pleasant View Heights Plans 4		61	1914	Pleasant View Land Co.
Sewer Assessment North Main St. &c	" 21	108	1943	Town of East Longmeadow
Gates Ave. &c	" 32	87	1950	" " " "
Gates Avenue	" 44	51	1954	" " " "

REMARKS	BOOK	PAGE	DATE	NAME
Sandstone Manor	Plans " 66	72-75 inc.	1958	Kay-Vee Realty Co.Inc.
Vandalia St.&c	" 66	87	"	-----
Gates Ave.&c	" 69	106 & 107	"	Town of East Long. Park & Recrea- tion Purposes
See Book 2682 Page 230			1959	
Gates Avenue	" 73	35	1959	Kay-Vee Realty Co., Inc.
See Book 2925 Page 445			1962	----

LOCATION DEARBORN STREET

EAST LONGMEADOW

REMARKS	BOOK Plans	PAGE	DATE	NAME
No. Main St. Route 83 Laid out as a State Highway	" 96	10-13 inc.	1964	Commonwealth of Massachusetts
No. Main Street &c Location of Easements for Channel & Drainage	" 107	102	1967	Commonwealth of Massachusetts
- - - - -	"120	42	1969	Howard Campbell
- - - - -	"136	79	1972	Earl Anderson &c
Gates Ave. &c	"140	90	1972	Clarence W. Andruss &c
Gates Avenue	" 144	38	1973	C. Wendell L. Smith &c

LOCATION DEARBORN STREET

EAST LONGMEADOW

REMARKS	BOOK	PAGE	DATE	NAME
Redstone Drive	"152	72	1974	Palazzesi Const Co., Inc
-----	" 161	43	1975	Edward T. Noonan &c
LaSalle St &c	"194	62	1980	Gilbert C.Roy Sr
Thompkins Avenue	"247	44	1987	Earl C.Anderson &c Jr.

LOCATION DEARTH HILL ROAD

BRIMFIELD

REMARKS	BOOK	PAGE	DATE	NAME
Old Fay Road	" 183	20 & 21	1979	James B. Mullane
-----	204	97	1982	Wm. C. Girotti
Death Hill Road	239	2 & 3	1986	Joseph Serrenho
- - - - -	241	56	1986	Michael Bergeron &c
Carriage Road	"247	46	1987	Gus K. Pappas &c

LOCATION

DEARTH HILL ROAD

BRIMFIELD

REMARKS	BOOK	PAGE	DATE	NAME
Palmer Road &c	"247	47	1987	Gus K. Pappas &c
Carriage Dr	265	29	1989	Donna K Pappas &c
Carriage Dr &c	265	87	1989	Gus K Pappas &c
Carriage Dr	270	32	1990	Gus K Pappas &c
Mobson Rd &c	271	81	1990	Gus K Pappas &c

LOCATION DEARTH HILL ROAD

BRIMFIELD 3

REMARKS	BOOK	PAGE	DATE	NAME
Carriage Drive	274	53	1990	Gus K Pappas &c
Tiderman Rd &c	283	74	1992	Joseph Serrenho

LOCATION DEARTH HILL ROAD

WALES

REMARKS	BOOK	PAGE	DATE	NAME
Tiderman Rd &c	283	74	1992	Joseph Serrenho

LOCATION

DEATH HILL ROAD

BRIMFIELD

REMARKS	BOOK	PAGE	DATE	NAME
Palmer Road &c Highway purposes	" 20	49 to 59	1941	Commn of Mass
Dearth Hill Road	" 239	2 & 3	1986	Joseph Serrenho
Tiderman Rd &c	283	74	1992	Joseph Serrenho

LOCATION DEATH HILL ROAD

WALES

REMARKS	BOOK	PAGE	DATE	NAME
Tiderman Rd &c	283	74	1992	Joseph Serrenho

LOCATION

DEBBIE STREET

WALES

REMARKS	BOOK	PAGE	DATE	NAME
Lake George Sichol Colony	Plans 19	45	1940	Joseph J. Sichol &c
Sichol Boulevard &c	" 42	16	1953	E. Hoyle Young
Union Road &c	" 110	1 & 2 122 &	1967	Joseph Sichol Estate of
Union Road &c	213	123	1984	Joseph Sichol Roger
Union Road &c	230	120	1985	Tetreault

LOCATION

DEBORAH LANE

WESTFIELD

REMARKS	BOOK	PAGE	DATE	NAME
Hillside Road	" 238	23 & 24	1986	Richard Gamelli &c
Hillside Road	"247	39	1987	Dante L. Molta
Hillside Rd &c	262	43	1988	Stanley Haracz &c

LOCATION DEBORAH STREET

PALMER

1

REMARKS	BOOK	PAGE	DATE	NAME
Carol St.&c	Plans " 70	109	1959	Dante Tassinari
Carol Street &c	" 72	78	1959	Dante Tassinari
Norma Street &c	" 78	126	1961	Dante Tassinari
Norma Street &c	" 83	14	1961	Dante Tassinari
Beverly Street &c	" 86	116	1962	Palmer Realty & Dev. Co., Inc.
Breckenridge St. &c	"124	23	1970	Palmer Fire District No. 1

LOCATION DEBORAH STREET

PALMER

REMARKS	BOOK Plans	PAGE	DATE	NAME
Breckenridge Street &c	147	45	1973	Dennis R. Tessier
Irene Street &c	"156	49	1975	Joseph E. Baldyga
Berkshire Street	" 167	49	1976	Palmer Rlty & Dev. Co. Inc.
Cabot St &c	" 205	83	1982	Dennis R Tessier
Cabot St &c	268	68	1989	Dennis R Tessier

LOCATION **DEBRA DRIVE****CHICOPEE**

REMARKS	BOOK	PAGE	DATE	NAME
Irene St. &c	Plans # 65	121- 123	1958	Kay Vee Realty Co., Inc.
Irene Street &c	" 79	11	1961	Kay Vee Realty Company, Inc.
See Book 2857 Page 102			1962	----
Irene Street &c	# 93	69 & 70	1964	Shell Oil Co. Inc.

LOCATION DEBRA DRIVE

SPRINGFIELD

REMARKS	BOOK	PAGE	DATE	NAME
Irene Street &c	Plans 91	69	1964	Keddy Builders, Inc.

LOCATION DECATUR STREET

SPRINGFIELD I.O.

REMARKS	BOOK	PAGE	DATE	NAME
Lafrance St.	Plans 16	125	1938	Heirs Nora A. Healey /
Healey St. Acceptance	" 19	76	1940	City of Spd.
Healey St. Assessment	" 19	77	"	" " "
Healey St. Acceptance	" 23	100	1945	" " "
Healey St. Assessment	" 23	101	"	" " "
Montgomery Street Acceptance	" 41	46	1953	" " "

LOCATION **DECATUR STREET**

**SPRINGFIELD
(I.O.)**

REMARKS	BOOK	PAGE	DATE	NAME
Montgomery Street Assessment	Plans " 41	47	1953	City of Spd.
Acceptance	" 42	7	"	" " "
Assessment Connolly St. Acceptance From Goodwin St. to Decatur Street	" 42	8 28 &	"	" " "
Decatur Street	" 93	29	1964	City of Spd.
Connolly St. Assessment Goodwin St. to Decatur St.	" 93	30	1964	City of Spd.

LOCATION

DECATUR STREET

SPRINGFIELD

3

REMARKS	BOOK	PAGE	DATE	NAME
Lyons Street	"245	77	1987	John A Desousa
Connolly Street	251	9	1987	Peter Kielbasa &c
Lyons Street	254	108	1988	John A. Desousa

SPRINGFIELD

DECATUR STREET changed from **SOUTH STREET**

From 109 Noxon St. easterly 96.75 ft. to 78 Decatur St.

REMARKS	BOOK	PAGE	DATE	NAME
See Order City Planning Board on	file	July 1,	1968	

LOCATION

DECELLAS AVENUE
or
DECELLES AVENUE

EAST LONGMEADOW

REMARKS	BOOK	PAGE	DATE	NAME
- - - -	File	239	1908	J.W.Wilbur
North Main St.	Plans 30	3	1949	Rene C.Roy &c
Easement for Temporary Roadway	" 96	16	1964	Commonwealth of Massachusetts

LOCATION DECKER PLACE

SPRINGFIELD

REMARKS	BOOK	PAGE	DATE	NAME
Akron Place - from Putnam Circle	Plans 22	87	1944	City of Spd.
Carew St. N'W'ly	" 22	93	"	" " "
Lucy Mallary Village Defense Housing Project	" 44	37 to 40inc.	1954	" " "
Putnam Circle &c Section Two	" 48	118 to 121inc.	1955	United States Housing Authority
Glen Heather Village	" 75	95 - 96	1960	Gerald E. Spear, Inc.

LOCATION DECORIE DRIVE

WILBRAHAM

REMARKS	BOOK	PAGE	DATE	NAME
Section A Delmor Ave. &c	Plans " 37	63 & 64	1952	William Decorie &c
" " "	" 40	31	1953	" " "
Birch Street Assessment	" 43	104 & 105	1954	Town of Wilbraham
Section B Birch Street	" 44	35	"	William Decorie
Leemond Street &c	" 46	8	"	William Decorie &c
" " "	" 63	122	1958	Earl W. Decorie &c

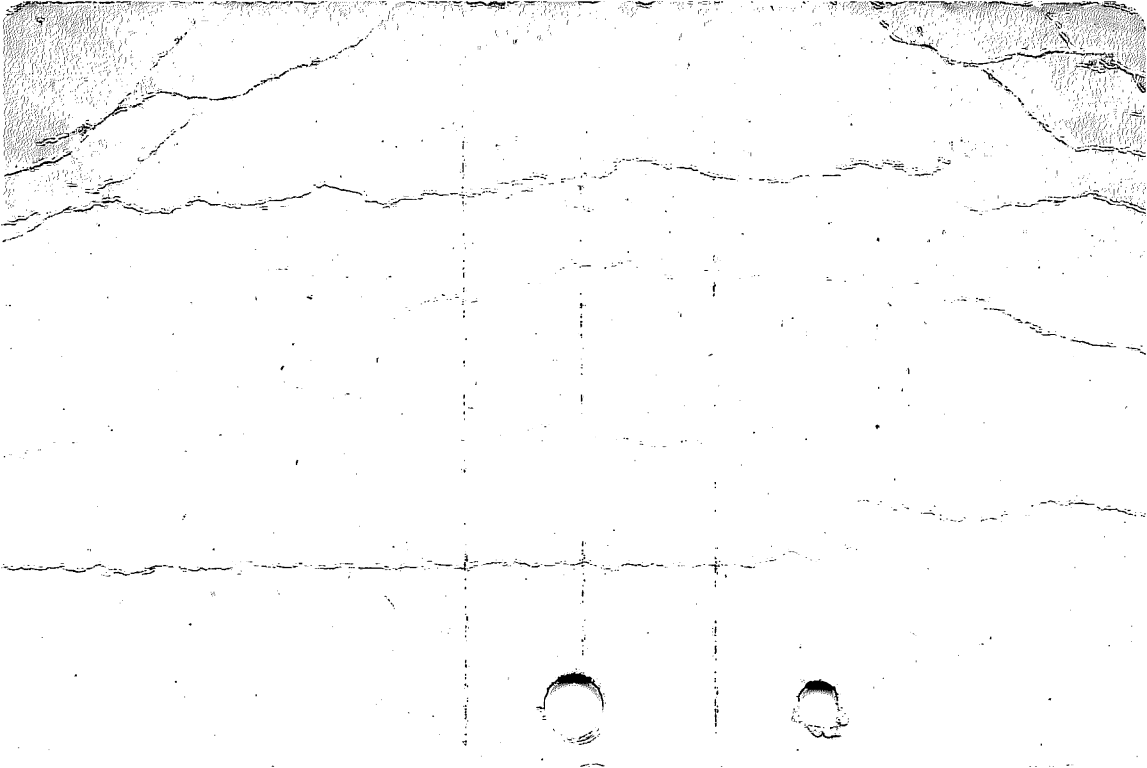

REMARKS	BOOK	PAGE	DATE	NAME
	Plans			
Cedar Haven	" 76	95 - 96	1960	Earl Decorie
Main Street	" 79	41 & 42	1961	James B. MacLean
See Book 2949 Page 134			1963	----
= - - - -	" 98	130	1965	Earl Decorie
Main Street	"145	11	1973	Jane E. Godfrey

LOCATION

DEEP WOODS DRIVE

LONGMEADOW

1

REMARKS	BOOK	PAGE	DATE	NAME
Dwight Road &c	Plans " 70	54 & 55	1959	Oswald H. Schmidt &c
Williams Street	" 72	33	1959	Oswald H. Schmidt &c
Williams Street &c Longmeadow Brook Intercepting Sewer Easement	" 72	111 & 112	1959	Oswald H. Schmidt &c
Turner Park	" 74	1-24 inc.	1960	Town of Longmeadow
	" 83	40 & 41	1962	Longmeadow Town of Longmeadow
Betterment Assessments	" 84	113	1962	Town of Longmeadow

LOCATION DEEP WOODS DRIVE

LONGMEADOW

REMARKS	BOOK Plans	PAGE	DATE	NAME
Betterment Assessments	" 84	113	1962	Town of Longmeadow
See Book 2871 Page 411			"	----
Section A Wild Grove Lane &c	" 90	94	1963	Souliere Building Corp.
Shady Side Drive &c	" 91	61	1963	Oswald H. Schmidt &c
Williams Street &c	" 95	102	1964	Oswald H. Schmidt &c
Section "B" Wild Grove Lane &c	" 98	18	1965	Souliere Building Corp.

LOCATION

DEEP WOODS DRIVE

LONGMEADOW

REMARKS	BOOK XXXX	PAGE	DATE	NAME
-----	Plans 112	44	1968	David M. Hallman &c
Betterment assessments Williams Street	"126	118	1971	Town of Longmeadow
See Book 4122 Page 143			1975	----

LOCATION DEEPFIELD ROAD

SPRINGFIELD

REMARKS	P lots PLOTS	PAGE	DATE	NAME
Allen & Cooley Sts &c	" 98	11-13 inc.	1965	Montgomery Ward
Wildwood Avenue &c	"143	84 & 85	1973	Landgraf Assoc. Inc

Approved

DEEPFIELD ROAD

SPRINGFIELD

LOCATION

(From Squire Lane westerly approximately 950 feet)

REMARKS	BOOK	PAGE	DATE	NAME
See Order City Planning Board on	file	May 15,	1973	

LOCATION **DEEPWOOD⁷ DRIVE****LONGMEADOW**

REMARKS	BOOK	PAGE	DATE	NAME
Deepwood	Plans			
Section A	" 21	57	1942	William J. Quinn
Shady Side Drive &c	" 90	94	1963	Souliere Building Corp.
Shady Side Drive		1 &		Town of
Betterment Assessments	" 94	2	1964	Longmeadow

LOCATION DEER PARK DRIVE

EAST LONGMEADOW

REMARKS	BOOK	PAGE	DATE	NAME
Shaker Road	" 221	116 & 117	1985	NMB Wetstone &c
Shaker Road	" 223	128 & 129	1985	NMB Wetstone &c
Right of Way Shaker Road &c	" 224	12 & 13	1985	NMB Wetstone &c
Shaker Road	" 233	9 & 10	1986	NMB Wetstone &c
Shaker Road	256	32	1988	NMB Wetstone

LOCATION DEER PARK DRIVE

EAST LONGMEADOW

REMARKS	BOOK	PAGE	DATE	NAME
Shaker Rd	266	97	1989	N.M.B. Wetstone
Shaker Rd	267	59	1989	NMB Wetstone &c
-----	274	59-63	1990	NMB Wetstone

LOCATION DEER PARK DRIVE

EAST LONGMEADOW

REMARKS	BOOK	PAGE	DATE	NAME
-----	271	101	1990	Deer Park Assoc

LOCATION DEER PARK ROAD

EAST LONGMEADOW

REMARKS	BOOK	PAGE	DATE	NAME
Shaker Rd	266	98	1989	N.M.B. Wetstone

LOCATION

DEER PATH LANE

WESTFIELD

REMARKS	BOOK	PAGE	DATE	NAME
Deer Meadow		80&		Westfield
Russellville Road	225	81	1985	Creative Const.
Russellville Rd	273	37	1990	Clement J Radle &c
Russellville Rd	279	78	1991	Element J Radle &c

LOCATION DEER RUN DRIVE

AGAWAM

REMARKS	BOOK	PAGE	DATE	NAME
Suffield St &c	287	102	1993	Russo Const Co Inc

LOCATION DEER RUN DRIVE

WILBRAHAM

REMARKS	BOOK	PAGE	DATE	NAME
Deer Run Pine Drive &c	263	112	1989	Deer Run Propert- ies Inc

LOCATION DEER RUN

GRANVILLE

REMARKS	BOOK	PAGE	DATE	NAME
Route 57 &c	285	1	1993	Stephen P Lazor &c

LOCATION DEER RUN ROAD

SOUTHWICK

REMARKS	BOOK	PAGE	DATE	NAME
-----	281	104	1992	Greenwood Devel Inc

LOCATION DEER RUN ROAD

WEST SPRINGFIELD

REMARKS	BOOK	PAGE	DATE	NAME
Amostown Road &c	228	62& 63	1985	Clifford Joseph

LOCATION DEER RUN

TOLLAND

REMARKS	XXXXX BOOK Plans	PAGE	DATE	NAME
Beach Wood View	"119	21	1969	Chamonix Chalet Properties, Inc.
-----	" 124	28 & 29	1970	Chamonix Chalet Properties, Inc.
The Woods &c	" 126	26 - 29	1971	Chamonix Chalet Properties Inc.
Robins Rest &c	"126	127	1971	Chamonix Chalet Properties Inc.
Lakeside Dr. &c	"127	1	1971	Chamnoix Chalet Properties Inc.
Beetle Road &c	"127	10--13 inc.	1971	Chamonix Chalet Properties, Inc.

LOCATION

DEERFIELD AVENUE

LONGMEADOW

REMARKS	Plans	PAGE	DATE	NAME
Academy Heights	" 97	32--34 inc.	1964	Bradford W. Leete &c
Academy Heights	" 112	35	1968	Bradford W. Leete &c
Cranwell &c	170	95	1977	Jos. Chapdelaine Inc.
Cranwell LANE	197	47	1981	Jos Chapdelaine & Sons Inc
Cranwell Lane	275	123	1991	Jos Chapdelaine & Sons Inc

LOCATION

DEERFIELD CIRCLE

HAMPDEN

REMARKS	PLANS	PAGE	DATE	NAME
Carmody Road &c	" 102	33	1966	Arthur A. Christianson
Carmody Road &c	" 102	103	1966	Arthur A. Christianson
Old Orchard Road &c	" 106	121	1966	Arthur A. Christianson
Old Orchard Road	" 109	98	1967	Arthur A. Christianson

LOCATION

DEERFIELD DRIVE

WILBRAHAM

REMARKS	BOOK	PAGE	DATE	NAME
Valley View Drive &c	251	38	1987	Red Gap Associates

LOCATION

DEERFOOT DRIVE

EAST LONGMEADOW

REMARKS	Plans	PAGE	DATE	NAME
Brookhave Drive &c	" 102	35 & 36	1966	Olde Towne Custom V Builders, Inc.
See Book 3629 Page 434			1971	----
See Book 4944 Page 368			1980	-----
See Book 4962 Page 146 Sanitary Sewer			1980	-----
Brookhaven Drive	" 191	89	1980	Town of E Long

LOCATION DEERFOOT DRIVE

EAST LONGMEADOW

REMARKS	BOOK	PAGE	DATE	NAME
See Book 5186 Page 37			1981	-----

LOCATION DEERING STREET

AGAWAM

REMARKS	BOOK	PAGE	DATE	NAME
Riverside Manor	Plans " 45	42	1954	J.A.Hendry
Autumn St. &c	"111	100 & 101	1967	JAMM Realty Trust
Autumn St.	"115	54 & 55	1968	JAMM Realty Trust
River Road &c	"116	46 & 47	1969	JAMM Realty Trust
River Road &c	"196	64	1981	Steven C. Jones

LOCATION **DEGRAW STREET**

SPRINGFIELD

REMARKS	BOOK	PAGE	DATE	NAME
Deveau St. Assessment Darling St-Goodwin St.	"119	37	1969	City of Spd.

LOCATION DeGRAW STREET

Springfield

Formerly Lagoon Ave. from Old Bay Rd. to Pitman St.

REMARKS	BOOK	PAGE	DATE	NAME
See Order of City Council	---	Jan.4	1929	On File

LOCATION DEGRAW STREET

SPRINGFIELD

Off Goodwin St. near Pasco Road to be eliminated

REMARKS	BOOK	PAGE	DATE	NAME
See Order City Planning Board	On File	Dec.	6, 1950.	

LOCATION DeJORDY LANE

CHICOPEE

REMARKS	BOOK	PAGE	DATE	NAME
Slate Rd &	267	49	1989	Henry H DeJordy

LOCATION

DEKALB STREET

SPRINGFIELD

To eliminate a portion of said Street which extends one hundred and fifty (150) feet westerly from present end of said street

REMARKS

BOOK

PAGE

DATE

NAME

See Order

City Planning Board on File April 22, 1958

LOCATION

DELANCEY STREET

WESTFIELD

REMARKS	BOOK	PAGE	DATE	NAME
	Plans			
Union Street &c	" 73	121	1960	Homer E. Bush
Western Mass. Elec.Co. Right of Way	" 74	106	1960	Homer E. Bush
- - - - -	"192	106 & 107	1980	PennCentral Trans Co
Neck Road &c	" 197	120 & 121	1981	City of Westfield
See Book 5135 Page 214			1981	-----
Westfield River Interceptor	216	102- 115	1984	City of Westfield

LOCATION

DELANEY AVENUE

OR

DELANEY AVENUE

CHICOPEE

REMARKS	BOOK	PAGE	DATE	NAME
Chicopee St.Gardens	File	297	1912	J.W.Wilbur
Proposed Sewer in Scott Ave.	Plans 32	74	1950	City of Chicopee
Whittier Place Proposed Sewer	"118	128	1969	City of Chicopee
Bill St &c	274	90	1990	George N L0los

LOCATION

DELANEY DRIVE

SPRINGFIELD

from South Branch Parkway (northerly side) northerly for approximately 100 feet.

REMARKS

BOOK

PAGE

DATE

NAME

See Order
City Planning Board on File June 7, 1960

LOCATION DELANEY ROAD

SPRINGFIELD

Name changed to Terrace Lane

REMARKS	BOOK	PAGE	DATE	NAME
See Order City Planning Board On File March 4, 1954.				

LOCATION DELANO DRIVE

1;
SPRINGFIELD

REMARKS	BOOK	PAGE	DATE	NAME
South Branch Manor Plans	33	119	1951	Rose Freedman &c
Acrebrook Estates	" 35	104	1952	E.S.Thyberg
Acrebrook Estates	" 39	77	1953	E.S.Thyberg
South Branch Manor A2	" 42	11	"	Rose Freedman &c
Acrebrook Estates	" 44	50	1954	E.S.Thyberg
See Book 2817 Page 548			1961	Sewer Construction

LOCATION DELANO DRIVE

SPRINGFIELD

REMARKS	BOOK Plans	PAGE	DATE	NAME
Westbrook Drive Temporary Resurfacing	" 100	73	1965	City of Spd.
See Book 3434 Page 563			1969	---
See Book 3434 Page 584			1969	---
Acrebrook Road Acceptance Parker St. to So. Branch Parkway	"118	32--37 inc.	1969	City of Spd.
Acceptance Westbrook Drive to Willowbrook Drive	"118	44 & 45	1969	City of Spd.
Assessment	"118	46	1969	City of Spd.

LOCATION

DELAWARE AVENUE

SPRINGFIELD

REMARKS	BOOK	PAGE	DATE	NAME
Morton - Wilmington Street	504	601	1893	Parsons & Butler
Birchlands	Plans " 3	77	1911	Chas. S. Sexton &c
Breckwood Circle &c	" 107	128 & 129	1967	Berkshire Avenue Properties
Breckwood Circle &c	" 110	8 & 9	1967	Berkshire Avenue Properties
Confirmation Plan	"199	116 & 117	1981	Spd Dev Inc

LOCATION DELL AVENUE

SPRINGFIELD

REMARKS	PLANS	PAGE	DATE	NAME
Warner Hill	" 45	47	1954	Silas D. Warner
Warner Hill	" 46	86 & 87	1955	Silas D. Warner
Warner Hill	" 67	2	1958	Silas D. Warner
Nokomis St. Acceptance Hillmont St. to Dell Ave	" 92	59 & 60	1964	City of Spd.
Nokomis St. Assessment Hillmont St. to Dell Ave	" 92	61	1964	City of Spd.
Shelby St--Hillmont St Easterly Abt 400'	164	18	1976	City of Spd.

LOCATION

DELL HILL ROAD

WALES

REMARKS	BOOK	PAGE	DATE	NAME
Main St. Altered & Laid out as State Highway Plans 26		12 to 16	Inc. 1947	Commonwealth of Massachusetts
Alteration of State Highway Main St. Catch Basin & Outlet	" 27	46	1948	" " "
- - - - -	"119	116	1969	Richard Frain
Church Street &c	213	50 & 51	1983	Belle Norton David Q
Laurel Hill Road &c	237	94	1986	Lancaster

LOCATION DELL PLACE

SPRINGFIELD

REMARKS	BOOK	PAGE	DATE	NAME
Allen Street	218	94	1984	A Roger Racine
Allen Street &c	225	95	1985	Antonio P Romeo
Allen Street	"247	4	1987	James M. Garvey
Dell Place	268	2	1989	Antonio P Romeo

LOCATION

DELL ST.

E. LONGMEADOW

REMARKS

BOOK

PAGE

DATE

NAME

"Birchland Park"

Plans
B

2

1914

Tr.
Parkleigh Realty

Poplar Street &c

207

105

1983

Harold E Potter

LOCATION

DELL STREET

Wilbraham

REMARKS	BOOK	PAGE	DATE	NAME
Lake Shores	Plans 9	57	1930	Boyle Realty Co.
Manchonis Road &c	"218	97	1984	Richard S.King &
Boston Rd &cn	270	18	1990	Lawrence M Vesel &c

LOCATION DELL TERRACE

SPRINGFIELD

REMARKS	BOOK Plans	PAGE	DATE	NAME
Allen Street	" 2	207	1910	H. H. Beebe &c
Assessment	" 16	51	1937	City of Springfield
Carrier Pipe Line	" 84	3 to 36 inc	1962	Jet Lines, Inc.

LOCATION

DELMONT AVE.

WESTFIELD

REMARKS	BOOK	PAGE	DATE	NAME
Main-Clifton	File	270	1909	Geo. L. Bidwell
East Main Street &c	219	24& 25	1984	William Lia
East Main St &c	285	96	1993	William lia

LOCATION DELMOR AVENUE

WILBRAHAM

REMARKS	BOOK	PAGE	DATE	NAME
Main St.	Plans 23	65	1945	William Decorie
Main St.	" 23	69	"	" "
North Main St. &c	" 24	125	1946	William J. Decorie &c
Main St. &c	" 32	88	1950	William Decorie
Reynolds St.	" 34	103	1951	Town of Wilbraham
Section A Delmor Circle &c	" 37	63 & 64	1952	William Decorie &c

LOCATION **DELMOR AVENUE**
OR
DELMORE AVENUE

WILBRAHAM

REMARKS	BOOK	PAGE	DATE	NAME
	Plans			
Reynolds Street	" 41	118	1953	- - - - -
Birch Street Assessment	" 43	104 & 105	1954	Town of Wilbraham
Leemond Street &c	" 46	8	"	William Decorie &c
- - - - -	" 103	92	1966	Gladys I. Nolan
Delmor Circle &c	"151	47	1974	Carleton R. Reid &c
Delmor Circle	" 151	92	1974	Carleton R. Reid

LOCATION DELMOR AVENUE

WILBRAHAM

REMARKS	BOOK	PAGE	DATE	NAME
Delmor Cicle	Plans 160	35	1975	Carleton R. Reid

LOCATION

DELMOR CIRCLE

WILBRAHAM

1.

REMARKS	BOOK	PAGE	DATE	NAME
Main St.	Plans 23	65	1945	William Decorie
Main St.	" 23	69	"	" "
North Main St. &c	" 24	125	1946	William J. Decorie &c
Delmor St. &c	" 32	88	1950	William Decorie
Section A Delmor Ave. &c	" 37	63 & 64	1952	" " &c
Section A Decorie Drive &c	" 40	31	1953	" " "

LOCATION DELMOR CIRCLE

WILBRAHAM 2

REMARKS	BOOK	PAGE	DATE	NAME
Birch Street Assessment	Plans " 43	104 & 105	1954	Town of Wilbraham
Delmor Avenue &c	"151	47	1974	Carleton R. Reid &c
Delmor Avenue	" 151	92	1974	Carleton R. Reid
Delmor Avenue	" 160	35	1975	Carleton R. Reid
Sewerage System	"168	64 to 79	1977	Town of Wilb

LOCATION DELMORE PLACE

Springfield

Changed to Madoc Place from Delmore St. westerly

REMARKS	BOOK	PAGE	DATE	NAME
See Order City Council	---	Feb.5	1929	On File

LOCATION **DELMORE STREET**

SPRINGFIELD

REMARKS	PPans	PAGE	DATE	NAME
Stellar Park	" 3	56	1911	Colonial Real Estate Agency
Madoc Place	" 47	116	1955	John Hicks
Lawton Street Sanitary Sewer Outlet	" 99	20 & 21	1965	City of Springfield
Lawton Street Stormwater Drain Outlet	" 99	22	1965	City of Springfield
See Book 3111 Page 503			"	Sewer Construction
See Book 3111 Page 506			"	----

LOCATION DELMORE STREET

SPRINGFIELD

REMARKS	BOOK	PAGE	DATE	NAME
See Book 3334 Page 191			1968	-----
See Book 3334 Page 199			1968	-----
Arliiss St.Acceptance Wilbraham Road to Lawton Street	113	64 & 65	1968	City of Spd.
Acceptance Wilbraham Rd. n'ly 784.52 ft.	"113	70 & 71	1968	City of Spd.
Assessment Wilbraham Rd. 805 feet n'ly	"113	72	1968	City of Spd.
Lawton St. acceptance Delmore St.E'ly 800 ft	"113	73 & 74	1968	City of Spd.

LOCATION DELMORE STREET

SPRINGFIELD

REMARKS	BOOK	PAGE	DATE	NAME
Lawton St. Assessment Delmore St. 800ft e'ly	"113	75	1968	City of Spd.
Riverton Road &c Seymour Dingle	"121	105	1970	City of Spd.
Riverton Road &c Seymour Dingle	"123	103	1970	Spd.Conservation Commission

LOCATION DEMOND AVENUE

SPRINGFIELD

REMARKS	BOOK	PAGE	DATE	NAME
Plainfield St.-Fisk Ave	295	601	1872	Fisk & Hyde
Plainfield St-Fisk Ave	382 Plans	581	1881	Page & Moore
Brightwood Urban Renewal Project	"130	18--21	1971	Spd. Redev. Authority
See Book 3621 Page 453			"	----
See Book 4503 Page 55			1977	----
Plainfield St Clayton St to Chicopee Line	"174	14 to 21	1977	City of Spfld

LOCATION DEMOND AVENUE

SPRINGFIELD

REMARKS	BOOK	PAGE	DATE	NAME
Reconstruction	"174	22 & 23	1977	City of Spfld
Brightwood Urban Renewal Project-Plainfield St &c	197	94 to 99	1981	S R A
Plainfield Street &c	241	57 & 58	1986	Brightwood Development Corp.
Plainfield Street &c	242	46 & 47	1986	Brightwood Development Corp.
Plainfield Sr &c	268	99	1989	Brightwood Dev Corp

LOCATION DEMOND

AVE.

WESTFIELD

REMARKS	BOOK	PAGE	DATE	NAME
Auburn-Montgomery	Plans 4	68	1915	Murray Estate
" "	" "	86	1916	" "
Montgomery St. &c	196	46 - 54	1981	Richard W. Payne &c

LOCATION

DEMOND STREET

SPRINGFIELD

REMARKS	BOOK	PAGE	DATE	NAME
Birnie Avenue &c	261	62	1988	Boston & Maine Corp

LOCATION

DENESLEY ROAD

Springfield (I.O.)

REMARKS	BOOK	PAGE	DATE	NAME
Homelands	Plans 9	68 & 69	1930	Indian Orchard Co
Welland Rd. Acceptance	" 14	43	1934	City of Spd.
Acceptance	" 14	44	"	" " "
Acceptance Welland Road	" 60	39 & 40	1957	" " "
Welland Road Acceptance	" 60	42 & 43	"	" " "
See Book 3137 Page 3			1965	Sewer Construction

LOCATION DENETTE STREET

CHICOPEE

REMARKS	BOOK	PAGE	DATE	NAME
Grattan Street Highway purposes	" 178	53	1978	Comm of Mass
Highway Purposes	182	46 to 71	1978	Comm of Mass
Ena St &c	189	125	1980	Edward D Deloria

LOCATION DENHOLM ST.

PALMER

REMARKS	BOOK	PAGE	DATE	NAME
Mountain Park	Plans H	5	1918	Wright Wire Co

LOCATION

DENISE DRIVE

WESTFIELD

REMARKS	BOOK	PAGE	DATE	NAME
Springdale Road &c	Plans " 37	72	1952	A. Stanley Rzewski &c
Riverview Terrace &c	" 51	24	1955	" " " "
Sandy Hill Road	" 58	130 E. &	1956	" " " "&c
Stephen Lane &c	" 106	2 inc.	1966	City of Westfield
Stephen Lane &c	268	78	1989	Koro Gam Realty Inc

LOCATION

DENNETTE STREET

CHICOPPEE

REMARKS	BOOK	PAGE	DATE	NAME
Grattan St &c	261	113	1988	Comm of Mass

LOCATION DENNING PLACE

CHICOPEE

REMARKS	BOOK Plans	PAGE	DATE	NAME
N.E.Tel & Tel Co. &c To construct cable bottom of Chic.River	" 83	47	1962	- - - - -

LOCATION DENNIS PLACE

CHICOPEE

REMARKS	Blots	PAGE	DATE	NAME
Front Street &c	" 94	114	1964	Clara L. Gowrie
Front Street &c	" 100	108	1965	Chic. Housing Authority
Front Street &c	"126	52 & 53	1971	Genevieve Topor
Front St &c	280	97	1992	Frederick Kapinos

LOCATION DENNIS ROAD

LONGMEADOW

REMARKS	BOOK	PAGE	DATE	NAME
Parkside St.	Plans	62 &		Michael M. Dyer &c
" "	" 61	63	1957	Ess-Bee Co., Inc.
Portion of Lot 1 Parkside Street	" 68	129 & 130	1958	Kellogg Smith, Inc.
Shaker Rd.	" 75	20 110 &	1960	A/Seth Roberts
- - - - -	"182	124 & 125	1979	David Nochimson &c

LOCATION

DENNIS ROAD

LONGMEADOW

REMARKS	BOOK	PAGE	DATE	NAME
Shaker Road &c	"195	38	1981	Francis W. Janik

LOCATION

DENNIS STREET

SPRINGFIELD

1

REMARKS	BOOK Plans	PAGE	DATE	NAME
Plumtree Park	" 54	42- 43	1955	Berard & Sons, Inc.
See Book 2476 Pg. 464			1956	Sewer Construction
Newton Heights	" 63	102	1957	Yerrall & Tehan
Terrace Lane Acceptance Plumtree Road to South Branch Pkwy	" 75	16 - 17	1960	City of Springfield
See Book 3094 Page 457			1965	----
Temporary Resurfacing	" 98	75	1965	City of Springfield

LOCATION

DENNIS STREET

SPRINGFIELD

REMARKS	PPA#s	PAGE	DATE	NAME
Regal Street Temporary Resurfacing	" 100	71	1965	City of Spd.
Regal Street	"138	71	1972	Robert A. Armitage &c
Plumtree Road	"139	89	1972	John H. Bunt Jr.
Newton Heights Sec. A Sawmill Road &c	" 147	2 & 3	1973	Yerrall & Tehan
Regal St &c	278	5	1991	SPD DPW

LOCATION DENNIS STREET

SPRINGFIELD

From Plumtree Road to Regal Street

REMARKS	BOOK	PAGE	DATE	NAME
See Order City Planning Board On File			May 10, 1955.	

LOCATION DENNIS STREET

SPRINGFIELD
Harmon Ave.

Changed from Island Pond Road across northerly end of

REMARKS	BOOK	PAGE	DATE	NAME
See Order City Planning Board	Filed	March 6,	1951.	

LOCATION DENNISON STREET

CHICOPEE

REMARKS	BOOK Plans	PAGE	DATE	NAME
Hampden Terraces	" E	73	1916	Joseph Tuleja
Beston Street	" 82	116	1961	Ignacy S. Kowalski &c
See Book 3242 Page 562 Center Street &c Taken for Highway purposes	" 107	102	1967	----- Commonwealth of Massachusetts
See Book 3260 Page 146 Center St. &c Taken for highway purposes	" 108	93	" 1967	----- Commonwealth of Massachusetts

LOCATION

DENSLEY ROAD

SPRINGFIELD

REMARKS	BOOK	PAGE	DATE	NAME
Berkshire Avenue &c	243	35	1986	Diamantino L Joao &c

LOCATION DENSLOW ROAD

EAST LONGMEADOW

1

REMARKS	BOOK Plans	PAGE	DATE	NAME
Right of Way Shaker Road &c	" 37	127	1952	Adalide L. Denslow
Shaker Road	" 47	115	1955	Milton Bradley Co.
- - - - -	" 71	77	1959	Imperial Agri- cultural Corp.
Layout	" 76	105 & 106	1960	Town of East Longmeadow
See Book 2754 Page 547			1960	-----
See Book 2869 Page 53			1962	-----

LOCATION DENSLOW ROAD

EAST LONGMEADOW

REMARKS	PAGES	PAGE	DATE	NAME
Land Takings for Jaw-buck & Freshwater Brooks Intercepting Sewers	" 84	122 & 123	1962	Town of East Longmeadow
Land Taking for Force Sanitary Sewermain	" 84	124 & 125	1962	Town of East Longmeadow
See Book 2876 Page 267			"	----
See Book 3285 Page 157			1967	Sewer Construction
See Book 3289 Page 233			"	----
-----	" 110	92 & 93	1967	Town of East Longmeadow

LOCATION DENSLOW ROAD

EAST LONGMEADOW

REMARKS	BOOK	PAGE	DATE	NAME
-----	"197	90	1981	Thomas J. Maybury &c
-----	200	48 & 49	1981	North Denslow Road Wetstone Associates
See Book 5365 Page 50			1982	-----
Benton Drive	"207	8 & 9	1982	North Denslow Rd Wetstone Assoc &c
Alterations Benton Drive	"207	22 to 25	1982 T	Town of East Long

LOCATION DENSLOW ROAD

EAST LONGMEADOW

REMARKS	BOOK	PAGE	DATE	NAME
Benton Drive	"207	26 & 27	1982	North Denslow Rd Wetstone Assoc &c
Storm Drain Purposes	"207	28	1982	Town of East Long
Benton Drive	255	105- 107	1988	Denslow Park Off- ice Condominium
Benton Dr &c	274	64-67	1990	

LOCATION DENSLOW ROAD

EAST LONGMEADOW

REMARKS	BOOK	PAGE	DATE	NAME
Benton Dr	271	82	1990	North Denslow Road Wetstone Assoc
Benton Dr &c	275	3	1990	North Denslow Rd Wetstone Assoc

LOCATION

DENSLOW ROAD

E. LONGMEADOW

REMARKS	BOOK	PAGE	DATE	NAME
Wolf Swamp Rd.	173	16	1977	Town of Longmeadow

LOCATION DENTON CIRCLE

SPRINGFIELD

REMARKS	BOOK	PAGE	DATE	NAME
Minturn Manor	Plans " 3	68	1911	E.H. Robbins
Location of	" H	29	1919	City of Spd.
- - - - -	" L	20	1921	" " "
Woodmont Street Assessment	" X	2	1926	" " "
Denton Court Assessment	" W	33	"	" " "
Drew Court Acceptance	" 45	53	1954	" " "

LOCATION DENTON COURT

SPRINGFIELD

1.

REMARKS	BOOK	PAGE	DATE	NAME
Minturn Manor	Plans " 3	68	1911	E.H.Robbins
Woodmont Street Assessment	" X	2	1926	City of Spd.
Acceptance	" W	33	"	" " "
Assessment	" W	33	"	" " "
- - - - -	" W	75	"	Christos Zografos
- - - - -	" X	6	"	" "

LOCATION DENTON COURT

Springfield

2

REMARKS	BOOK	PAGE	DATE	NAME
-----	Plans Z	14	1927	Christos Zografos

LOCATION DENTON COURT

Springfield

Changed to Drew Court from Denton Circle westerly

REMARKS	BOOK	PAGE	DATE	NAME
See Order City Council	---	Feb.5	1929	On File

LOCATION

DENVER

ST.

SPRINGFIELD

REMARKS	BOOK	PAGE	DATE	NAME
Embury St.-Boston Rd.	506	601	1893	A. O. Smith
" Falmouth St.	Plans 1	73	1898	" " "
Pleasant View Hgts	"4	61	1914	Pleasant View Ld. Co.
Larchmont	"L	74	1920	E. M. Warren
Riverton	"M	54	1921	Larchmont Realty Co.
Assessment	"7	57&58	1928	City of Spd.

LOCATION DENVER STREET

Springfield ²

REMARKS	BOOK	PAGE	DATE	NAME
Embury St. Assessment	Plans 10	15	1930	City of Spd.
Royal St. Assessment	" 12	98	1932	" " "
Plum St. Extn. Assessment	" 14	77	1935	" " "
Royal St. Assessment	" 14	97	"	" " "
Acceptance Devonshire Rd. to Riverton Rd.	" 18	128	1940	" " "
Assessment Devonshire Rd. to Riverton Rd.	" 18	129	"	" " "

LOCATION DENVER STREET

SPRINGFIELD

3

REMARKS	BOOK	PAGE	DATE	NAME
Warrenton St. Acceptance	Plans 24	4 & 5	1946	City of Spd.
Acceptance	" 28	10	1948	" " "
Assessment	" 28	11	"	" " "
Riverton Road &c	" 121	8	1970	James Langlois
Riverton Road &c Seymour Road &c	"121	105	1970	City of Spd.
Riverton Road &c Seymour Dingle	"123	103	1970	Spd. Conservation Commission

LOCATION DENVER STREET

SPRINGFIELD

REMARKS	BOOK Plans	PAGE	DATE	NAME
Riverton Rd-Assessment Denver Stto Putnam St.	147	121	1973	City of Spfld
Riverton Road Denver St to Putnam St	"148	8 & 9	1973	City of Spfld
Warrenton St &c	"194	19	1980	Rene E. Simpson &c Michael
Riverton Road	243	60	1986	Lively &c
Riverton Road	253	76	1987	Community Restorations Inc

LOCATION DENVER STREET

SPRINGFIELD 5

REMARKS	BOOK	PAGE	DATE	NAME
Riverton Rd &c	280	90	1992	John Phelps &c

LOCATION DENWALL DRIVE

SPRINGFIELD

1

REMARKS	BOOK	PAGE	DATE	NAME
Fairlawn Street &c	Plans " 39	110	1953	Arthur J. Boyer &c
" " "	" 41	13	"	" " " "
" " "	" 42	69	1954	" " " "
See Book 2629 Page 299 Acceptance Wilbraham Road to Fairlawn St. to Sunrise Ter.	" 81	107 to 110inc	1958 1961	Sewer Construction City of Springfield
Denwall Dr. Assessment Wilbraham Rd. to Sunrise Ter.	" 81	111	1961	City of Springfield

LOCATION DENWALL DRIVE

SPRINGFIELD

REMARKS	BOOK Plans	PAGE	DATE	NAME
Fairlawn St. Acceptance Creswell Dr. to Aldrew Ter.	" 82	1 to 4 inc	1961	City of Springfield
Fairlawn St. Assessment Fenway Drive to Gateway Dr.	" 82	5 & 6	1961	City of Springfield
See Book 2831 Page 161			"	----
See Book 2827 Page 327			"	Drain Construction
Sunrise Ter. Stormwater drain from Parker St. to No. Branch Parkway	" 96	72-79 inc.	1964	City of Springfield

LOCATION DENWALL DRIVE

SPRINGFIELD

From North Branch Tributary s'ly to Fairlawn Street

REMARKS	BOOK	PAGE	DATE	NAME
See Order City Planning Board	On File	May 13,	1953.	

LOCATION DENWALL DRIVE

SPRINGFIELD

From Wilbraham Road to Fairlawn Street

REMARKS	BOOK	PAGE	DATE	NAME
See Order City Planning Board On File Feb. 3, 1954.				

LOCATION DePALMA STREET

AGAWAM

REMARKS	BOOK	PAGE	DATE	NAME
Orchard Park Sec. "F"	Plans " 48	64	1955	Louis DePalma &c
See Book 3399 Page 130 Memorial Dr. &c Assess. Sanitary Sewer	"116	69	1969	----- Town of Agawam
Poplar St. Assessment Sanitary Sewer	"116	72 & 73	1969	Town of Agawam
Phil St &c	"140	114	1973	Edgar T. Daigneault &c
Phil Street &c	"145	94	1973	Ralph F. MeEwan Jr &c

LOCATION

DE PALMA STREET

AGAWAM

REMARKS	BOOK	PAGE	DATE	NAME
Poplar Street &c	222	4&5	1985	Edgar T Daigneault

LOCATION DEPOT STREET

CHICOPEE

1

REMARKS	BOOK	PAGE	DATE	NAME
Cabot Street &c	Plans " Z	16	1927	Dwight Manufacturing Co.
- - - - -	" 5	20	1927	Trs. Walnut Realty Trust
Front Street Easement for Dike from Boston & Maine R.R. to City of Chicopee	" 16 " 20	75 12	1937 1941	Industrial Bldgs. Corporation Boston & Maine R.R.
Front Street	" 62	96	1957	G. & W. Realty Co.
Chicopee River Intercepting Sewer	(5) "114	1---6 inc.	1968	City of Chicopee

LOCATION

DEPOT STREET

CHICOPEE

REMARKS	BOOK Plans	PAGE	DATE	NAME
Front St--Land taken for highway purposes ✓	"138	82	1972	Commonwealth of Massachusetts
Highway Purposes ✓	175	98	1977	Commonwealth of Massachusetts
See Book 4521 Page 324			"	----
Highway purposes ✓	"177	55	1978	Commonwealth of Mass
See Book 4574 Page 145			"	----
See Book 4599 Page 85			"	----

LOCATION DEPOT STREET

CHICOPEE

REMARKS	BOOK	PAGE	DATE	NAME
Emerald Street & Highway purposes <i>50</i>	" 178	47 to 50	1978	Comm of Mass.
Highway purposes <i>o</i>	"181	96 to 115	1978	Commn of Mass
Rte 391 Highway purposes	"185	94 to 97	1979	Comm of Mass
Highway purposes <i>Front St no</i>	"194	98 & 99	1981	Comm of Mass
See Book 5319 Page 92			1982	-----

LOCATION DEPOT STREET

CHICOPEE

REMARKS	BOOK	PAGE	DATE	NAME
See Book 5319 Page 130			1982	
See Book 5319 Page 132			1982	
Relocation	" 205	28	1982	City of Chicopee
Relocation	" 205	& 30 31	1982	City of Chicopee
Front Street	"221	120	1985	Cabotville Industrial Park Partnership

LOCATION DEPOT STREET

CHICOPEE

REMARKS	BOOK	PAGE	DATE	NAME
Front Street	254	51	1988	G.W. Realty Co.
Cabotville Ind Pk Condo Route 391 &c	263	40-41	1989	Cabotville Industrial Park Ptnrshp

LOCATION DEPOT STREET

PALMER

1

REMARKS	BOOK	PAGE	DATE	NAME
Relocation	Plans 19	65	1940	Inhab. Hampden Co.
See Book 3545 Page 17 Pine St &c Land Aquisition Plan	"145	104 to 107	1970 1973	---- Palmer Redev Authority
See Book 3828 Page 431 Palmer Industrial Park Pine Street &c	" 147	110 & 111	" 1973	---- Palmer Redev. Authority
Palmer Industrial Park Second Street &c	"156	16 to 19	1975	Palmer Redev Authority

LOCATION DEPOT STREET

PALMER

REMARKS	BOOK	PAGE	DATE	NAME
See Book 3061 Page 380			1964	Bruno Tassinari
South Main Street &c	"182	7	1978	Central Vermont Railway Inc
South Main Street &c	207	128	1983	Palmer M. Santucci
Pine Street &c	215	24 to 29	1984	Palmer Redevelop. Authority

LOCATION DEPOT STREET

1
SOUTHWICK

REMARKS	BOOK	PAGE	DATE	NAME
Relocation of Point Grove Rd. Sheep Pasture Rd. & Depot St. from Southwick to Suffield, Conn.	Plans 11	1 to 6	Inc. 1930	Inhab. Hampden Co.
- - - - -	"140	4 & 5	1972	Southwick Housing Authority
See Book 3755 Page 358			"	----
-----	" 145	22	1973	Town of Southwick
-----	" 150	31	1974	Edna F. Deane
- - - - -	"154	46	1974	Leonard A. Tanner

LOCATION DEPOT STREET

SOUTHWICK

REMARKS	BOOK	PAGE	DATE	NAME
South Longyard Rd. &c	174	40-61	1977	G & W Estates
College Highway &c	186	78 & 79	1979	Comm of Mass
College Highway &c	282	118-125	1992	Town fo Southwick

LOCATION DEPOT STREET

SPRINGFIELD

REMARKS	XXXX Plans	PAGE	DATE	NAME
Paramount Street &c	144	50 & , 51	1973	Harold Freedman &c

LOCATION DEPOT STREET

Springfield

Changed to Paramount St. from Second St. s.e. to Division St.

REMARKS	BOOK	PAGE	DATE	NAME
See Order of City Council	----	-----	1928	On File

LOCATION DERBY DINGLE

SPRINGFIELD

REMARKS	XXBOOKX Plans	PAGE	DATE	NAME
Candice Circle	111	44	1967	Marie Anne Boucher
- - - - -	"132	124 & 125	1972	Meranda A. Blanchard
See Book 5313 Page 305			1982	-----
Springfield St	" 205	3	1982	City of Spfld
Springfield Street	285	117	1993	kenneth O Larson &c

LOCATION DEROCHE CIRCLE

LUDLOW

REMARKS	BOOK Plans	PAGE	DATE	NAME
Ona Park	" 84	39 & 40	1962	Ona J. Deroche &c
Holyoke St	173	28 & 29	1977	Raymond W. & Arthur J. Guertin
-----	173	27	1977	Raymond W. & Arthur J. Guertin
See Book 5342 Page 167			1982	-----
Assessment Plan	"2-6	6 to 9	1982	Town of Ludlow

LOCATION

DEROCHE CIRCLE

LUDLOW

REMARKS	BOOK	PAGE	DATE	NAME
See Book 5730 Page 221			1984	-----
Final Assessment Plan Skyridge Street &c	221	48 to 51	1984	Town of Ludlow

LOCATION DEROY DRIVE

CHICOPEE

REMARKS	BOOK Plans	PAGE	DATE	NAME
Burnett Road & School Site	" 103	122 & 123	1966	City of Chicopee
Olko Circle &c	" 104	70 & 71	1966	Donald J. Labelle
See Book 3987 Pg. 295			1974	----

LOCATION

DERRY PLACE

SPRINGFIELD

REMARKS	BOOK	PAGE	DATE	NAME
"Plainfields"	File	96	1912	Wm. G. Hall
Breckwood Circle &c	" 107	128 & 129	1967	Berkshire Avenue Properties
Breckwood Circle &c	" 110	8 & 9	1967	Berkshire Avenue Properties
Grayson Drive &c	"112	78	1968	Delayne Realty Trust
See Book 3748 Page 122 Abandoned----From Ethel Street S'y about 250'			1972	----
	"139	62 & 63	1972	City of Spfld

LOCATION DERRYFIELD AVENUE

SPRINGFIELD^{1.}

REMARKS	BOOK	PAGE	DATE	NAME
Pleasantview Park	Plans T	70	1924	E.F.Seyler &c
Relocation of Plumtree Rd. Abbott St. to Wilbraham Rd.	" 13	82 to 90 inc.	1934	City of Spd.
Arcadia Blvd. to Houghton Ave.	" 14	71, 72 & 73	1935	" " "
Acceptance from Plumtree Rd. to Cambria St.	" 21	40	1942	" " "
Assessment from Plumtree Rd. to Cambria St.	" 21	41	"	" " "
Pennsylvania Ave. Acceptance	" 28	82 & 83	1949	" " "

LOCATION DERRYFIELD AVENUE

2.
SPRINGFIELDQ

REMARKS	BOOK	PAGE	DATE	NAME
Chesterfield Ave. Acceptance	Plans 33	100	1951	City of Spd.
Acceptance	" 34	77 & 78	"	" " "
Assessment	" 34	79 & 80	"	" " "
Ithaca Street Acceptance	" 49	45 & 46	1955	" " "
Ithaca Street Assessment	" 49	47 & 48	"	" " "
Cambria Street Acceptance	" 50	29 to 32inc.	"	" " "

LOCATION DERRYFIELD AVENUE

SPRINGFIELD^{3.}

REMARKS	BOOK	PAGE	DATE	NAME
Cambria Street Assessment	Plans " 50	33 & 34	1955	City of Spd.
So. Branch Parkway Derryfield Ave. to Roosevelt Ave.	" 90	45-48 inc.	1963	City of Springfield
Plumtree Road	171	38	1977	Dairy Mart, Inc. John P
- - - - -	251	56	1987	Goodwin &c

LOCATION

DERTH HILL ROAD

BRIMFIELD

REMARKS	BOOK	PAGE	DATE	NAME
Palmer Rd &c	275	26	1990	Valentine Particini &c

LOCATION DESIMONE DRIVE

PALERM

REMARKS	BOOK	PAGE	DATE	NAME
Mt. Dumplin Dr &c	275	48-58	1991	Mark J Hooper

LOCATION

DESLAURIERS

STREET

CHICOPPEE

REMARKS	BOOK	PAGE	DATE	NAME
Pendleton Ave	Plans 27	106	1948	H.J.Boisvere
Brentwood Park	" 45	115	1954	Okly, Inc.
Fernwood Acres	" 47	102	1955	Edbert Homes Inc.
Pendleton Avenue &c	" 47	103	1955	Edbert Homes Inc.
Joyce Street &c	" 53	11	"	Ernest E. Budd, Jr.
-----	" 39	10	1956	John H. Rege
Pendleton Ave.	" 67	54	1958	---

REMARKS	BOOK	PAGE	DATE	NAME
-----	Plans 71	95	1959	John H. Rege
- - - - -	" 76	43	1960	John H. Rege
Shirley Street Proposed Sewer	" 79	98	1961	City of Chicopee
Albert Street Proposed Sewer	" 79	100	1961	City of Chicopee
Falmouth Road Proposed Sewer	" 82	10	1961	City of Chicopee
Proposed Sewer	" 82	11	1961	City of Chicopee

LOCATION DESLAURIER STREET

CHICOPEE

REMARKS	BOOK Plans	PAGE	DATE	NAME
Pendleton Avenue Proposed Sewer	" 82	24	1961	City of Chicopee
See Book 2834 Page 389			"	----

LOCATION DESROSIER STREET

SPRINGFIELD

REMARKS	BOOK	PAGE	DATE	NAME
Carew St &c	272	86	1990	Mercy Hospital

LOCATION DESROSIERS STREET

SPRINGFIELD

REMARKS	BOOK Plans	PAGE	DATE	NAME
Acceptance	" 76	81 - 82	1960	City of Springfield
Assessment	" 76	83	1960	City of Springfield
See Book 2750 Page 6			"	-----
See Book 2753 Page 194			"	Sidewalk Construction
Cass Street &c	" 113	83	1968	Roman Catholic Bishop of Spfld
Carew Street &c	"145	14 & 15	1973	Roman Catholic Bishop of Spd

LOCATION

DETROIT PLACE

SPRINGFIELD

REMARKS	XEROX	PAGE	DATE	NAME
St. James Ave. &c	Plans 135	121	1972	Van Buren Realty Corp.
Fordham St From St James Blvd to Beaven Street	"163	76	1976	City of Spfld

LOCATION

DETROIT STREET

SPRINGFIELD

REMARKS	BOOK	PAGE	DATE	NAME
See Book 2467 Page 271			1956	Sewer Construction
See Book 2555 Page 372			1957	Sewer Construction
See Book 2600 Page 466			1958	----
St. James Avenue &c	"120	116	1970	William A. Julian
See Book 4245 Page 269			1976	----
Fordham St From St James Blvd to Beaven Street	"163	74 & 75	1976	City of Spfld

LOCATION

DETROIT STREET

SPRINGFIELD

REMARKS	BOOK	PAGE	DATE	NAME
See Book 4422 Page 232			1977	----
From St James Ave to Fordham Street	"170	102	1977	City of Spfld
From St James Ave to Fordham Street	"170	104 & 105	1977	City of Spfld
See Book 4679 Page 206			1978	-----

DETROIT STREET

SPRINGFIELD

LOCATION

Named changed from "K" Street

REMARKS	BOOK	PAGE	DATE	NAME
See Order City Planning Board No	file	June 8,	1950	

LOCATION DEVALERA STREET

SPRINGFIELD

From Parker Street easterly approx. 140 ft.

REMARKS	BOOK	PAGE	DATE	NAME
See Order City Planning Board	On File	June 24,	1952	

LOCATION DEVALERA STREET

SPRINGFIELD

Eliminated

REMARKS	BOOK	PAGE	DATE	NAME
See Order City Planning Board On File			August 6, 1954.	

LOCATION DEVEAU STREET

SPRINGFIELD

REMARKS	BOOK Plans	PAGE	DATE	NAME
Darling St. &c	111	127	1968	Leon Duffany
See Book 3453 Page 13			1969	---
Darling St.--Goodwin St. to Pasco Road	"119	29--32 inc.	1969	City of Spd.
Darling St. Assessment Goodwin St. to Pasco Road	"119	34 & 35	1969	City of Spd.
Acceptance--Goodwin St. to Darling St.	"119	36	1969	City of Spd.
Assessment--Darling St. to Goodwin St.	"119	37	1969	City of Spd.

LOCATION DEVEAU STREET

SPRINGFIELD
(I.O.)

REMARKS	BOOK	PAGE	DATE	NAME
Long Pond Heights	Plans T	28	1925	Eagle Realty Co.
Goodwin St. Acceptance	" 14	52 to 54 inc	1935	City of Spd.
Pasco Hill Project	" 31	87 & 88	1950	Spd. Authority Housing / Sewer
See Book 2717 Page 268			1959	Construction

LOCATION

DEVENO LANE

WESTFIELD

REMARKS	BOOK	PAGE	DATE	NAME
See Book 5186 Page 321			1981	-----
East Mountain Rd	" 200	11	1981	Mary Deveno
East Mountain Road	" 239	76 & 77	1986	Stanley R Ploof & c
- - - - -	251	16	1987	Stanley R Ploof & c

LOCATION DEVENS ST.

SPRINGFIELD
INDIAN ORCHARD

1.

REMARKS	BOOK	PAGE	DATE	NAME
Ludlow Ave. Assessment	Plans 10	81	1930	City of Spd.
Assessment	" 10	111	"	" " "
Acton St. Acceptance	" 31	99	1950	" " "
Acton St. Assessment	" 31	100	"	" " "
Ludlow Ave. Acceptance	" 41	48&49	1953	" " "
Ludlow Ave. Assessment	" 41	50	"	" " "

LOCATION **DEVENS STREET**

**SPRINGFIELD
INDIAN ORCHARD**

REMARKS	BOOK	PAGE	DATE	NAME
Enfield Street Acceptance	Plans " 47	96&97	1955	City of Spd.
Enfield Street Assessment	" 47	98	"	" " "
Acceptance	" 51	106 & 107	"	" " "
Assessment	" 51	108	"	" " "
Oak Ridge St. Primrose St. W'ly 294.67	" 104	53 & 54	1966	City of Spd.

LOCATION DEVENS STREET

SPRINGFIELD

REMARKS	BOOK	PAGE	DATE	NAME
Enfield Street &c	220	100 101	1984	Oak Ridge Nominee, Trust
Stony Hill Rd &c	281	24	1992	Antonio L Palazzesi &c ==

LOCATION DEVIL'S LANE

BRIMFIELD

REMARKS	BOOK	PAGE	DATE	NAME
Relocation of Brookfield Road	Plans 15	92, 93 & 94	1936	Inhab. Hampden Co.
Brimfield Road	" 168	84	1977	Thomas V. Sullivan &c Thomas V.
Brookfield Road	213	118	1984	Sullivan &c
Brookfield Road	248	35	1987	Francis W Allard
-----	253	122	1988	Donald W Smith &c

LOCATION DEVINE STREET

SPRINGFIELD.

REMARKS	BOOK	PAGE	DATE	NAME
Relocation of Cooley Plans 14 St. Springfield Mall	14	105 to 109	Inc. 1935	City of Spd.
Cooley Street &c	" 107	103 & 104	1967	Michael W. Albano
Cooley Street &c	" 115	112 & 113	1968	Springfield Mall Trust
Cooley Street Proposed surfacing	"115	2--23 inc.	1969	City of Spd.

LOCATION

DEVINE STREET

SPRINGFIELD

(From Cooley Street northerly 217' feet.)

REMARKS	BOOK	PAGE	DATE	NAME
See Order City Planning Board on	file	March 15,	1967	

LOCATION DEVONSHIRE DRIVE

WILBRAHAM

REMARKS	BOOK	PAGE	DATE	NAME
	Plans	44&		
Esquire Estates	" 58	45	1956	Thomas J.Hicks
" "	" 59	127 & 128	1957	Thomas J.Hicks
" "	" 64	54	1958	" " "
Storm Drain Easement -----	172	18	1977	Town of Wilbraham Church of the
-----	233	4 & 5	1986	Epiphany

LOCATION DEVONSHIRE ROAD or STREET

SPRINGFIELD

1

REMARKS	BOOK	PAGE	DATE	NAME
"Pinehurst"	Plans E	62, 63 & 64	1916	Estates Warren & Whitney/
"Larchmont"	" L	74	1920	Edmund M. Warren
"Riverton"	" M	54	1921	Larchmont Realty Co.
Riverton Annex	" M	44	1922	" " "
Denver St. Assessment	" 7	57 & 58	1928	City of Spd.
Penrose Rd. Assessment	" 10	12 & 13	1930	" " "

REMARKS	BOOK	PAGE	DATE	NAME
Warrenton St. Assessment Plans	10	17	1930	City of Spd.
Waldorf St. Acceptance Embury St. to Aberdeen St.	" 18	108 & 109	1940	" " "
Waldorf St. Assessment Embury St. to Aberdeen St.	" 18	110	"	" " "
Denver St. Acceptance Devonshire Rd. to Riverton Rd.	" 18	128	"	" " "
Denver St. Assessment Devonshire Rd. to Riverton Rd.	" 18	129	"	" " "
Warrenton St. Acceptance Devonshire Rd. to Riverton Rd.	" 19	4 & 5	"	" " "

LOCATION DEVONSHIRE ROAD OR STREET

SPRINGFIELD

3.

REMARKS	BOOK	PAGE	DATE	NAME
Warrenton St. Assessment Devonshire Rd. to Riverton Rd.	Plans " 19	6	1940	City of Spd.
Barber St. Acceptance Royal St. to Whitfield St.	" 19	30	"	" " "
Barber St. Assessment Royal St. to Whitfield St.	" 19	31	"	" " "
Waldorf St. Acceptance	" 23	102 & 103	1945	" " "
Waldorf St. Assessment	" 23	104 & 105	"	" " "
Barber St. Acceptance Royal St. to Riverton Rd.	" 23	128	1946	" " "

LOCATION

DEVONSHIRE ROAD OR STREET

SPRINGFIELD

REMARKS	BOOK	PAGE	DATE	NAME
Barber or Laurelton St. Assessment Royal St. Plans to Riverton Rd.	23	129	1946	City of Spd.
Warrenton St. Acceptance	" 24	4 & 5	"	" " "
Warrenton St. Assessment	" 24	6	"	" " "
Denver St. Acceptance	" 28	10	1948	" " "
Denver St. Assessment	" 28	11	"	" " "
Ambrose St. Acceptance	" 34	55 & 56	1951	" " "

LOCATION DEVONSHIRE ROAD or STREET

SPRINGFIELD

REMARKS	BOOK	PAGE	DATE	NAME
Ambrose St Assessment	" 34	57	1951	City of Spfld
Sanitary Sewer Larchmont St	"188	12 & 13	1979	City of Spfld
Denver St &c	"194	19	1980	Rene E. Simpson &c
Riverton Road &c	256	64	1988	Elaine M Lampron
Laurelton St	283	11	1992	Gary Baribeau

LOCATION DEWEY AVENUE

EAST LONGMEADOW

REMARKS	BOOK	PAGE	DATE	NAME
White Street & Maple Street	File	148	1904	J.W.Wilbur
Proposed Culvert Extn. & Drainage Outlet	Plans " 16	121	1938	Commonwealth of Massachusetts
Sewer Easement from North Main Street	" 18	15 to 17 inc.	1939	Town of East Longmeadow
Sewer Assessment North Main Street &c	" 21	108	1943	" " " "
North Main St.&c Sanitary Sewer-Calkins	" 68	66	1958	Comm.of Mass. Town of
Ave. to Westwood Ave.	" 83	58 to 67 inc	1962	East Longmeadow

LOCATION DEWEY AVENUE

EAST LONGMEADOW

REMARKS	PLANS	PAGE	DATE	NAME
Sidewalk Purposes No. Main Street	" 96	20-24 inc.	1964	Town of East Longmeadow
Westwood Avenue &c	"166	102 & 103	1976	Kay Vee Realty Co
North Main St &c	"193	106	1980	James Fiore Est
No. Main St &c	253	39	1987	Thomas Wilson Jr

LOCATION DEWEY AVENUE

WESTFIELD

REMARKS	BOOK	PAGE	DATE	NAME
South Maple Street	Plans " 2	36	1902	George W. Loomis
See Book 3136 Page 30			1965	
Betterment Assessments	" 100	62	1965	City of Westfield
Dewey House Condominium	"184	2 & 3	1979	Eugene H Bugbee &c

LOCATION

DEWEY STREET

CHICOPEE

1

REMARKS	BOOK	PAGE	DATE	NAME
Belfast Street & Sheridan Street	Plans " 1	69	1898	George Nye
Belfast Street &c	" 85	84 & 85	1962	Walter Iwanicki &c
Campbell Place	" 103	92	1966	Edward F. Kozub
Belfast Street &c	"116	18 & 19	1968	Walter Iwanicki &c
Belfast Street &c	"116	50 & 51	1969	Walter Iwanicki &c
Sheridan Street &c	"163	130	1976	Richard R. Asselin

LOCATION DEWEY STREET

CHICOPEE

REMARKS	BOOK	PAGE	DATE	NAME
Memorial Drive &c Proposes Abandonment Belfast Street	"177	80 & 81	1978	Wm. M Keating
Partial Abandonment Belfast Street	"183	110	1979	City of Chicopee
Campbell Place	"183	111	1979	City of Chicopee
Sheridan Street &c	"204	72	1982	Maurice J.Wring &c
		107&		Walter J.
	229	108	1985	Jamroz &c

LOCATION

DEWEY STREET

CHICOPEE

REMARKS	BOOK	PAGE	DATE	NAME
Sheridan Street &c	234 ,	60& 61	1986	Walter J Jamroz &c
Campbell Place &c	"247	117	1987	Michael F. Horak

LOCATION DEWEY STREET

EAST LONGMEADOW

REMARKS	BOOK	PAGE	DATE	NAME
North Main St &c	262	105	1988	E & R Realty Co
North Main St &c	262	106	1988	E & R Realty Co
Westwood Ave &c	269	119	1990	E & R Realty Co
Elm St &c	271	125	1990	E&R Realty Co

LOCATION

DEWEY STREET

SPRINGFIELD

1.

REMARKS	BOOK	PAGE	DATE	NAME
	Plans			
Berkshire Street	" 1	87	1898	Safford & Butler
" "	File	319	1912	William R. Rush
Hobson Street Assessment	Plans " 8	45	1929	City of Spd.
Schley Street Assessment	" 8	49	"	" " "
Dewey Street Assessment	" 8	69	"	" " "
Hobson Street Acceptance	" 50	26 & 27	1950	" " "

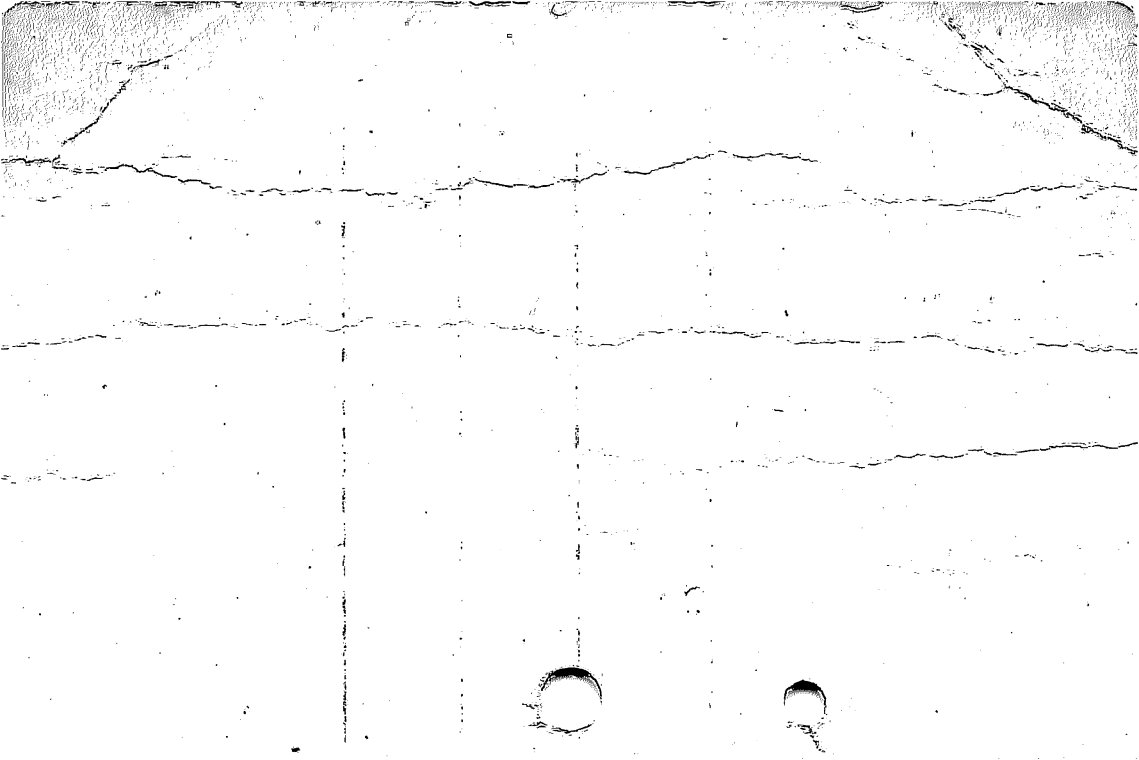

LOCATION DEWEY STREET

WEST SPRINGFIELD

REMARKS	BOOK	PAGE	DATE	NAME
- - - -	Plans 6	67	1928	A. & S. Henry
Rogers Ave.	" 28	6	1948	Eastern Homes Co. /
Rogers Ave.	" 28	7	"	" " "
Great Plains Road	" 28	90	1949	Bartlett Herbert F. /
Rogers Ave.	" 30	98	1950	Eastern Homes Co. /
Section D Birchwoods	" 41	22	1953	Eastern Homes Company

LOCATION DEWEY STREET

WEST SPRINGFIELD

REMARKS	BOOK	PAGE	DATE	NAME
Proposed Water Supply Plans Conduit crossing across Westfield River	" 47	16	1955	City of Spd. &c
Par. 3 Third Provin Mt. Conduit Dewey St. & Westfield Road	" 47	48	"	Lawrence S. Small &c
Par. 4 Third Provin Mt. Conduit Sibley Ave.	" 51	23	"	Lester H. Ordway &c
Section A Paucatuck Village	" 51	40 ^r	"	Boido Construction Co.
Section E Birchwoods	" 53	124	"	Eastern Homes Company
Paucatuck Village	" 55	67	1956	Boido Construction Co.

REMARKS	BOOK	PAGE	DATE	NAME
Section A Colonial Acres	Plans " 58	28	1956	Craig Construc- tion Co.Inc.
Section A Colonial Acres	" 58	29	"	Frederick W. Potter &c
Section A Colonial Acres	" 62	117	1957	Craig Construc- tion Co.Inc.
Section B. Colonial Acres	" 68	86 & 87	1958	Bradford R. Collins Asso.Inc. Boido Construc-
- - - - -	" 69	125	1959	tion Co.
Paucatuck Village	" 70	52	"	Boido Construction Co.

LOCATION DEWEY STREET

WEST SPRINGFIELD

4.

REMARKS	BOOK	PAGE	DATE	NAME
Sibley Ave.	Plans " 70	111	1959	Town of West Springfield
Old Westfield Road &c	" 70	112	"	" " " "
Paucatuck Street &c Section B	" 73	35	1959	K C E Realty, Inc.
Paucatuck Village Section B	" 74	103	1960	Boido Const.Co.
Paucatuck Village Section "C"	" 76	39	1960	Boido Construction Co.
Colonial Acres	" 76	112	1960	Lionel A. Pratte

LOCATION

DEWEY STREET

WEST SPRINGFIELD

REMARKS	BOOK Plans	PAGE	DATE	NAME
Section C & Section D Colonial Acres	" 78	73 & 74	1960	Lionel A. Pratte
Section C Paucatuck Village	" 80	113	1961	Boido Construc- tion Co.
Brookside Drive &c	" 82	28	1961	KCE Realty, Inc.
Section C & Section D Colonial Acres	" 83	53 & 54	1962	Lionel A. Pratte
Section C. Paucatuck Village	" 84	92	1962	Boido Construction Co.
Bear Hole Road &c	" 86	88	1962	John Koulouris

LOCATION DEWEY STREET

WEST SPRINGFIELD

REMARKS	BOOK Plans	PAGE	DATE	NAME
Section A Birchlands	" 86	127	1962	KCE Realty, Inc.
<p style="text-align: center;">& 377</p> See Book 2994 Page 375 Great Plains Rd. & proposed sewer and right of way			1963	----
	" 91	77 & 78	1963	Town of West Springfield
Section C Paucatuck Village	" 95	120	1964	Boido Construc- tion Co.
Section A Birchlands	" 95	127	1964	KCE Realty, Inc.
Section A Birchlands	" 102	32	1966	KCE Realty, Inc.

LOCATION DEWEY STREET

WEST SPRINGFIELD

REMARKS	BOOK Plans	PAGE	DATE	NAME
Section A Birchlands	" 104	13	1966	KCE Realty Inc.
Great Plains Rd &c Section A Birchlands	" 110	122	1967	Anne W. Hegeman
Section A Birchlands	"112	96	1968	KCE Realty, Inc.
Rockland Drive	"124	71	1970	Joseph A. Lariviere
Bridle Path Road	"126	5 & 6	1971	Richard W Liquori &c
See Book 3609 Page 231			"	----

LOCATION DEWEY STREET

WEST SPRINGFIELD

REMARKS	BOOK Plans	PAGE	DATE	NAME
Easement Plan--Block Brook Street Sewers	"129	48--63 inc	1971	Town of West Springfield
Great Plains Road &c	" 134	122	1972	David L. Barnes &c
Bear Hole Road	" 135	98 & 99	1972	Kay Vee Realty Co. Inc.
- - - - -	"136	86	1972	Robert Oliver
- - - - -	"136	100	1972	Robert Oliver
High Meadow Amostown Road &c	" 138	90- 95 inc	1972	Kay Vee Realty Co.Inc.

LOCATION

DEWEY STREET

WEST SPRINGFIELD

9.

REMARKS	BOOK Plans	PAGE	DATE	NAME
Brookside Drive & Pebble Path Lane Betterment Assessments	140	83 & 84	1972	Town of West Springfield
Stone Path Lane	144	17	1973	Edward J. Breck
-----	144	66	1973	Gary E. Merlo &c
Great Plains Road	" 147	30	1973	William Zalewski
-----	" 158	35	1975	Arlyn C. Wyman &c
Great Plains Road	" 158	88	1975	Electri City, Inc

#5

5

LOCATION DEWEY STREET

WEST SPRINGFIELD

REMARKS	BOOK	PAGE	DATE	NAME
Bear Hole Road	165	100 101 &	1976	Bruce K. Skipton &c
Amostown Road &c	167	118 & 119	1976	Robert Schladenhauffer
- - - - -	"170	75	1977	Paul E Bingham &c
Great Plains Rd.	182	40 & 41	1978	Shenk Const.Co, Inc
Forest Glen &c	208	22 & 23	1983	Robert Walker

LOCATION DEWEY STREET

WEST SPRINGFILED

REMARKS	BOOK	PAGE	DATE	NAME
Sikes Avenue	210	62& 63	1983	Lorraine K. Smith
Amostown Road &c	221	58& 59	1984	Estate of Alice Galaska
Great Plains Road	224	54	1985	Kenneth L Hurlbut &c Clifford
Amostown Road &c	226	107	1985	Joseph Clifford
Amostown Road &c	228	62& 63	1985	Joseph

LOCATION

DEWEY STREET

WEST SPRINGFIELD

REMARKS	BOOK	PAGE	DATE	NAME
Sikes Avenue	243	127	1986	Robert H Fillion &c
Amostown Rd &c	277	118	1991	Edna V Allen
Amostown Rd	279	23	1991	Joseph M Strain &c
Amostown Rd	282	9	1992	Jack Moffett
-----	287	71	1993	Vincent E Johnson &c

LOCATION DEWITT STREET

SPRINGFIELD

REMARKS	BOOK	PAGE	DATE	NAME
Ellery Street &c	Plans " 43	50	1954	Richard A. McCullough
Flint Street &c	" 44	107	"	Richard A. McCullough &c
Chauncey Drive &c	" 47	1 & 2	1955	" " " "
" " "	" 47	3 & 4	"	" " " "
See Book 2793 Page 167			1961	Sewer Construction
Flint St. Storm Drain & Sanitary Sewer	" 79	121 to 124inc	1961	City of Springfield

LOCATION DEWITT STREET

SPRINGFIELD

REMARKS	BOOK Plans	PAGE	DATE	NAME
Flint St. Storm Drain & Sanitary Sewer	" 79	125 & 126	1961	City of Springfield
Flint St. Storm Drain & Sanitary Sewer	" 80	7 & 8	1961	City of Springfield
Flint St. Land Taking Marmon St. Northerly to Chauncey Drive	" 80	9 & 10	1961	City of Springfield
Flint Street Temproary Resurfacing	"161	109 -	1975	City of Spfld
See Book 4212 Page 46			"	----
Temporary Resurfacing	"161	110 -	1975	City of Spfld

LOCATION DEWITT STREET

SPRINGFIELD

REMARKS	BOOK	PAGE	DATE	NAME
See Book 4868 Page 70			1979	-----
Temporary Resurfacing Chauncey Drive	"188	11	1979	City of Spfld
Temporary Resurfacing Flint St	"188	14	1979	City of Spfld
Temporary Resurfacing Garcia Street	"188	15	1979	City of Spfld

LOCATION DEWITT STREET

SPRINGFIELD

From Chauncey Drive n'ly and E'ly to Flint Street

REMARKS	BOOK	PAGE	DATE	NAME
See Order City Planning Board On File Feb. 17, 1955.				

LOCATION DEXTER ROAD

CHICOPEE

REMARKS	BOOK Plans	PAGE	DATE	NAME
Granby Road & Military Reservation	" 101	86 & 87	1965	Westover Air Force Base
Montgomery St. &c	"119	112 & 113	1969	Westover Air Force Base
Sheridan St &c	284	65	1993	Stanley A Bardzik Est of

LOCATION

DEXTER

ST.

SPRINGFIELD

REMARKS	BOOK	PAGE	DATE	NAME
George-Knox St.	446	601	1888	F. S. Newman
Pine-Foster St.	269	"	1870	Samuel Knox
Assessment	Plans E	2	1915	City of Spd
Maple Hill Historic District	173	68 & 69	1977	-----

LOCATION DEYO DRIVE

HOLLAND

REMARKS	BOOK	PAGE	DATE	NAME
Sturbridge Rd	257	16	1988	TR Anthony J Grossi
Sturbridge Rd	257	17	1988	TR Anthony J Grossi
Sturbridge Rd	265	92	1989	Maybrook Develop- ment Corp