

LOCATION CUBLES DRIVE

BRIMFIELD

REMARKS	BOOK	PAGE	DATE	NAME
Sherman Lake Shores	Plans " 43	84 & 85	1954	The Waterfront Realty Company
" " "	" 50	2 & 3	1955	" " " "
" " "	" 51	125 & 126	"	" " " "
" " "	"52	130	"	Charles Stroh
----- Marsh Hill Road&c	"118	120	1969	George Robertson
	"133	114- 118	1972	R L W Inc.

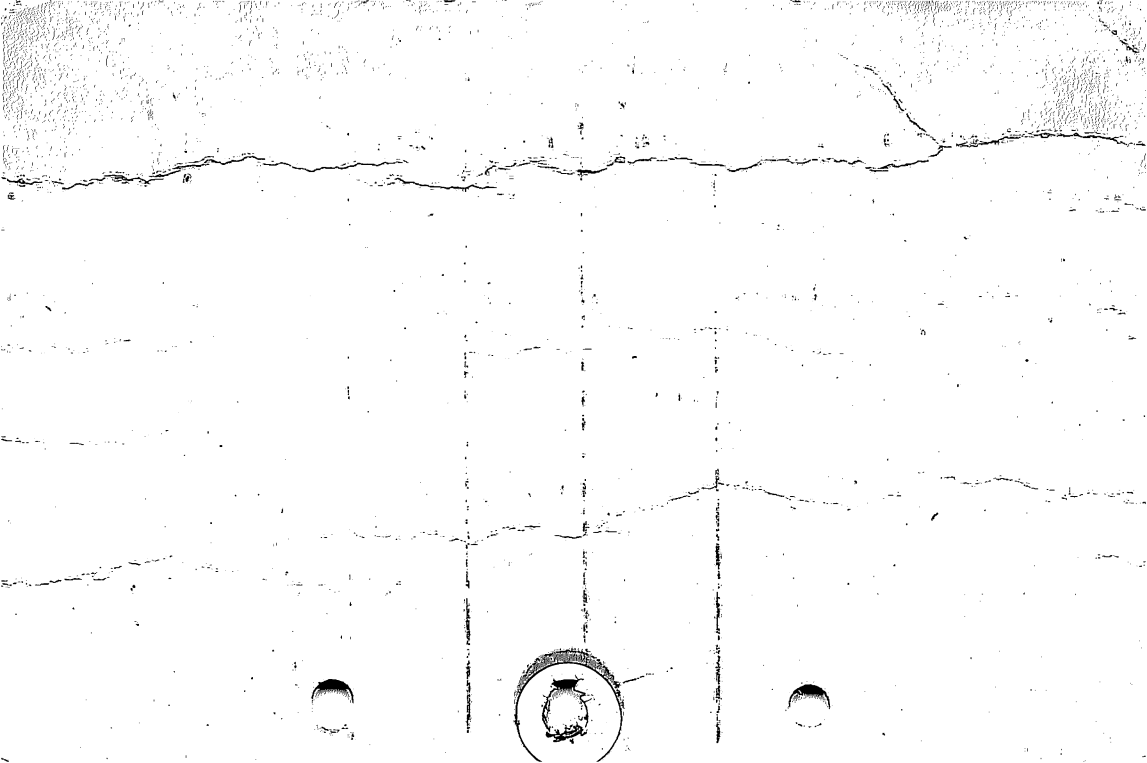

LOCATION

CUBLES DRIVE

BRIMFIELD

REMARKS	BOOK Plans	PAGE	DATE	NAME
Mariott Farms-Section 1-Brookfield Rd. &c	136	38 - 41	1972	R.L.W. Inc.
Mariott Farms-Sec. 1	144	100	1973	William Riley
Brookfield Road &c	" 147	77	1973	Gerard J. Morin &c
Marriott Farms Sec. 1 - - - - -	" 147	89	1973	R L W Inc.
-----	" 159	49	1975	JohnJ. Lynch
-----	173	43	1977	Elbert V.Hewett

LOCATION

CUBLES DRIVE

BRIMFIELD

REMARKS	BOOK	PAGE	DATE	NAME
Brookfield Road &c	242	118& 119	1986	Howard Pratt &c
*****	256	56	1988	Town of Brimfield
Brookfield Drive	256	57	1988	Town of Brimfield

LOCATION

CUFF AVENUE

SPRINGFIELD 1

REMARKS	BOOK	PAGE	DATE	NAME
St. James Terrace	File	322	1912	Eastern LandTrust
St. James Terrace	Plans 4	10	1913	" " Co.
Fairlands	" 8	50	1923	E.H. Robbins
Merrimac Ave. Assessment	" 7	97	1929	City of Spd.
St. James Manor	" 26	97	1947	Joseph P. Ramah & Cosmo M. Ansara
St. James Manor	" 26	110	"	same (2)

LOCATION

CUFF AVENUE

SPRINGFIELD

2

REMARKS	BOOK	PAGE	DATE	NAME
Page Blvd. &c	Plans 27	118	1948	- - - -
Acceptance	" 34	75	1951	City of Spd.
Assessment	" 34	76	"	" " "
Acceptance	" 59	118 to 121	1957	" " "
Assessment	" 59	122 & 123	"	" " "
See Book 2524 Page 413 & Book 2529 Page 378			1957	Drain & Curb Construction

REMARKS	BOOK	PAGE	DATE	NAME
	Plans			
Merrimac Avenue & St. James Circle & Acceptance	" 60	109	1957	C.J. Holland &c
St. James Circle & Assessment	" 66	9 to 12 inc.	1958	City of Spd.
St. James Circle & Stormwater Drain	" 66	13 & 14	"	" " "
Ramah St. Acceptance St. James Ave. to Cuff Ave	" 71	97 & 98	1959	" " "
Ramah St. Assessment St. James Ave. to Cuff Ave	" 79	114 & 115	1961	City of Springfield
Ramah St. Assessment St. James Ave. to Cuff Ave	" 79	116	1961	City of Springfield

LOCATION CUFF AVENUE

SPRINGFIELD

REMARKS	BOOK Plans	PAGE	DATE	NAME
Lehigh St. Acceptance Nottingham St. to Cuff Ave.	" 79	117 & 118	1961	City of Springfield
Lehigh St. Assessment Nottingham St. to Cuff Ave.	" 79	119 & 120	1961	City of Springfield

REMARKS	BOOK	PAGE	DATE	NAME
Location of	File	338	1909	City of Springfield
See	481 Plans	601		Webster Five
Driveway	" 19	46	1940	Cents Sav. Bank
Combination Sewer Chestnut Street	" 73	54 & 55	1959	City of Springfield
Chestnut St. Alteration & Relocation at Dover St. & Springfield St.	" 78	64 & 65	1960	City of Springfield
Main Street &c	" 107	52 & 53	1967	Edward F. Burns &c

LOCATION CUMBERLAND STREET

SPRINGFIELD

REMARKS	BOOK	PAGE	DATE	NAME
Chestnut St &c	"130	122 & 123	1971	Spd. Hospital
Harriet Street &c	"193	4 & 5	1980	M B Group
Main Street &c	"195	88 & 89	1981	Villa Nueva Vista Assoc &c
Main Street &c	"195	90 & 91	1981	Villa Nueva Vista Asso &c
Main Street &c	"196	114 to 127	1981	Villa Nueva Vista Assoc &c

LOCATION CUMBERLAND STREET

SPRINGFIELD

REMARKS	BOOK	PAGE	DATE	NAME
Main Street	"205	125	1982	Cumberland Village Assoc
See Book 5660 Page 41			1984	-----
See Book 5660 Page 42			1984	-----

LOCATION CUMMINGS AVENUE

SPRINGFIELD
(I.O.)

REMARKS	Plans	PAGE	DATE	NAME
" Oak Park "	" A	18	1913	G.E. Phillips

LOCATION CUMMINGS DRIVE

WEST SPRINGFIELD

REMARKS	BOOKS Plans	PAGE	DATE	NAME
Morgan Estates	111	56 & 57	1967	Thomas R. Mitchell &c
Morgan Estates	"116	82 & 83	1969	Thomas R. Mirchell &c
Aprictot Hill Estates Birnie Avenue &c	243	115& 116	1986	Peter Marino &c

LOCATION CUNNINGHAM STREET

SPRINGFIELD

REMARKS	P Books	PAGE	DATE	NAME
- - - - -	" T	22	1924	City of Spd.
Mayfair Manor	" Y	46 & 47	1926	Mayfair Manor Inc
Chestnut Street &c	"130	122 & 123	1971	Springfield Hospital

LOCATION

CURTIS AVENUE

CHICOPEE

REMARKS	BOOK Plans	PAGE	DATE	NAME
Riverpark Avenue &c	144	17	1973	Lucien O. Boileau Inc.

LOCATION CURTIS HALL ROAD

BLANDFORD

REMARKS	BOOK Plans	PAGE	DATE	NAME
SchoolHouse Road &c	167	45	1976	Prince & Prince Realty Inc.
Old Blandford Road &c	208	84 & 85	1983	Rudolph E. Schutz Jr. &c

LOCATION CURTIS STREET

CHICOPEE

REMARKS	BOOK	PAGE	DATE	NAME
Proposed Sewer	Plans " 44	104	1954	City of Chicopee
Riverpark Avenue &c	"136	47	1972	Ted Denette

CURTISS STREET

LOCATION CURTIS STREET or

SPRINGFIELD

REMARKS	BOOK	PAGE	DATE	NAME
Cobb St. & Arey St.	File	213	1907	E.B. Woodworth, Tr.
Brickett St. Acceptance	Plans " 37	97	1952	City of Spd.
Brickett St. Assessment	" 37	98	"	" " "
Boston Road &c	" 73	223	1959	Louis Bracci &c Drain
See Book 2809 Page 259			1961	Construction
Davenport St. Acceptance Harvey St. to Cobb St.	" 81	2 & 3	1961	City of Springfield

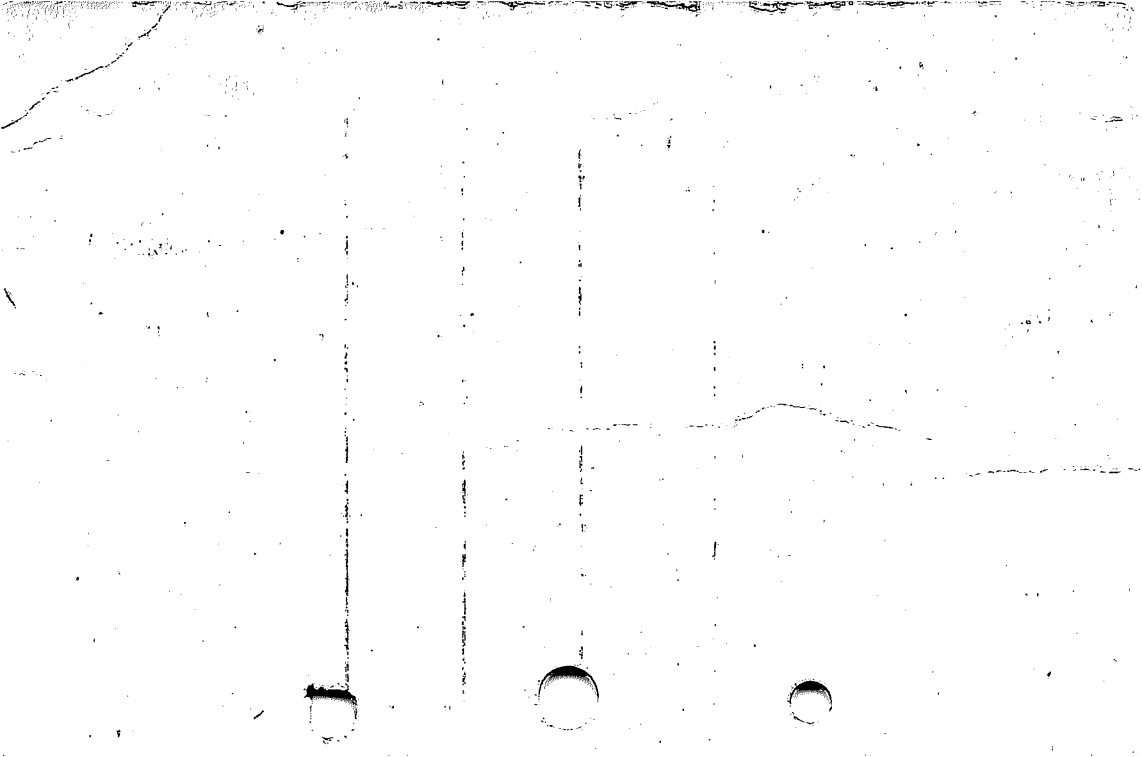

LOCATION CURTIS STREET or CURTISS STREET SPRINGFIELD

REMARKS	BOOK Plans	PAGE	DATE	NAME
Davenport St. Assessment Harvey St. to Cobb St.	" 81	4 & 5	1961	City of Springfield
Cobb Street &c	231	28	1985	Anthony J Chelkonas &c
Hutchinson Street	252	36	1987	TRITAD Construc- tion Corp
Arey Street & c	254	98	1988	Frederick A. Hurst & o
Davenport Street	255	25	1988	Edna M. Francis & O
Davenport St	265	84	1989	Alfred C Joyce

LOCATION CURTIS STREET

SPRINGFIELD 3

REMARKS	BOOK	PAGE	DATE	NAME
Arey St &c	273	34	1990	Frederick A Hurst &c
Arey St &c	279	21	1991	Frederick A Hurst &c
Harvey St &c	284	26	1993	Alfred C Joyce Jr

LOCATION CURTIS STREET

W. SPRINGFIELD

REMARKS	Plans	PAGE	DATE	NAME
Massasoit-Conn Ave.	" 1	50	1898	J.W. Wilbur
Riverdale St &c	"168	4	1976	Raymond T Brown
Riverdale St. &c	175	124	1977	Raymond T. Brown
Brush Hill Avenue &c	249	105- 115	1987	Brush Hill Trust

LOCATION

CURTISS ROAD**SOUTHWICK**

REMARKS	Plans	PAGE	DATE	NAME
Klaus Anderson Road	" 101	29	1965	Irving E. Brooks &c
Klaus Anderson Rd &c	"150	101	1974	Alan H. Brooks &c
Relocation of Klaus Anderson Road	153 154	114 to 119	1974	Town of Southwick
- - - - -	"189	76	1980	Irving E. V Brooks &c

LOCATION CURVE STREET

1
SPRINGFIELD

REMARKS	BOOK	PAGE	DATE	NAME
St. James Boulevard - Robins Road	Plans 3	62	1913	E.Spd.Realty Co.
Page Blvd.	" 15	58	1936	E.Spd.Home Bldrs. Co.
Robbins Road &c	" 35	96	1952	Charles E.Collins
Robbins Road &c	" 37	119	"	- - - -
Bircham Manor	" 40	58	1953	Charles E.Collins Charles E.Collins
Bircham Manor	" 42	76	1954	& Sons Inc.

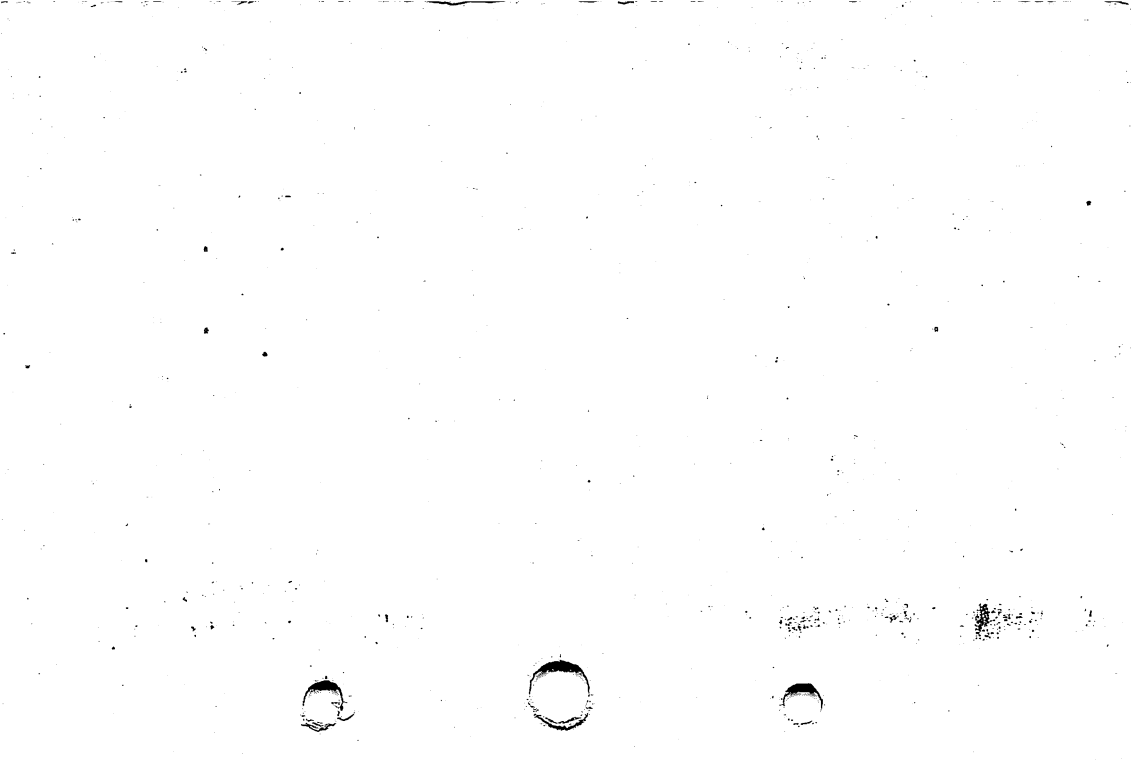

LOCATION CURVE STREET

SPRINGFIELD

REMARKS	BOOK	PAGE	DATE	NAME
Acceptance - Page Blvd. to Robbins Road	Plans " 77	99 - 100	1960	City of Springfield
Assessment - Page Blvd. to Robbins Road	" 77	101 - 102	1960	City of Springfield
Watling St. Acceptance Curve St. to Robbins Rd	" 77	103- 104	1960	City of Springfield
Watling St. Assessment Curve St. to Robbins Rd	" 77	105	1960	City of Springfield
See Book 2769 Page 574			"	----
See Book 2790 Page 326			1961	Sidewalk Construction

LOCATION CURVE STREET

SPRINGFIELD

REMARKS	BOOK Plans	PAGE	DATE	NAME
Ivan St. Acceptance Watling St - Curve St	" 80	22	1961	City of Springfield
Ivan St. Assessment Watling St to Curve St	" 80	23	1961	City of Springfield
See Book 2805 Page 455			"	Drain Construction
Robbins Rd. Storm Drain Page Blvd. N'y.	" 81	6 & 7	1961	City of Springfield
Watling Street &c	" 93	77	1964	Alice M. Rock
Ronald Drive Curve St. Nly. 707.32 Feet	" 100	94 & 95	1965	City of Spd.

LOCATION CURVE STREET

SPRINGFIELD

REMARKS	BOOK	PAGE	DATE	NAME
Ronald Dr. Assessment Curve Street to 715 ft N ^o 1y	" 106	54	1966	City of Spd.
Page Blvd. &c Laid out as a State Highway	" 112	54--58 inc.	1968	Commonwealth of Massachusetts
Watling Street &c	"112	78	1968	Alice M. Rock
Definitive Plan Cadwell Drive	"117	74 & 75	1969	Western Mass. Electric Co.
Confirmation plan Monsanto Ave. &c	"120	7	1969	Quinnehtuk Co.
Land transferred by Dept of Public Works	"132	36--55 inc	1971	City of Spd.

LOCATION CURVE STREET

SPRINGFIELD

REMARKS	Plans	PAGE	DATE	NAME
Page Boulevard &c	"163	58 & 59	1976	Atlantic Richfield Co
Land Taking Cadwell Drive	"178	98 to 103	1978	City of Spfld

REMARKS	BOOK	PAGE	DATE	NAME
	Plans			
Main Street	" 31	83	1950	Ruth D.C.Thorin
Main Street	" 33	61	1951	" " " "
Main Street	" 54	27	1955	Benjamin Schneider
- - - - -	" 85	20	1962	A. D. Ellis Mills, Inc.
- - - - -	"119	117	1969	Est Rose G.Kearns,
Gates St.	" 125	62	1970	Est. Abbie S. Duggan

LOCATION **CUSHMAN STREET**

MONSON

REMARKS	- BOOK PLANS	PAGE	DATE	NAME
Main Street	"131	46	1971	Carl E Noble &c
Pease Avenue	" 153	74	1974	Karl R. Mattson &c
Proposed easement	"187	130	1979	D.E.Thorin &c
See Book 4866 Page 344			1979	-----
Carpenter Road &c	"191	80	1980	First Bank & Trust Co Tr

LOCATION CUSHMAN STREET

MONSON

REMARKS	BOOK	PAGE	DATE	NAME
- - - - -	208	107	1983	Richard B Johnson
-----	272	71	1990	Richard B Johnson
Main St	276	88	1991	Monso n Sav Bank

LOCATION CUT OFF ROAD

BRIMFIELD

REMARKS	BOOK	PAGE	DATE	NAME
Road Dunhamtown Brimfield	263	31	1989	Roger A Mathieu &c

REMARKS	BOOK	PAGE	DATE	NAME
	Plans			
Bradley Park	" T	14	1924	John F. Tehan
Bay Rd. Alter. and Reloc. Berkshire Ave. To Cutler Street - Bay St. alter. & Reloca- tion Berkshire Ave. to Boston Road	" 54	61	1955	City of Spd.
Proposed Stream Improvements Poor Brook	" 58	33 to 36 inc. 29-68	1956	" " "
Berkshire Ave. &c Poor Brook Improvements	" 98	inc. 106-111	1965	City of Spd.
	" 119	inc.	1969	City of Spd.