

LOCATION

CLAIRE STREET

CHICOPEE

REMARKS	BOOK	PAGE	DATE	NAME
Beauchamp Terrace &c	Plans 28	36	1948	Cyril Gagne
Proposed Sewers in Mount Royal St.&c	" 34	63	1951	City of Chicopee

LOCATION CLAIRMONT AVENUE

CHICOPEE

REMARKS	BOOK	PAGE	DATE	NAME
Fisk Heights	Plans 35	64	1952	Cyril Gagne
" "	" 38	66	"	" "
Parkwood Drive &c	" 42	65	1954	Hamar Construction Co. Inc.

LOCATION

CLAIRMONT PLACE

LONGMEADOW

REMARKS	BOOK	PAGE	DATE	NAME
Hillcrest Ave. &c	Plans 10	44	1930	Phoenix Realty Co
Western Drive Assessment	" 11	124	1931	Inhab. Longmeadow
Assessments Hillcrest Ave. &c	" 14	4	1934	" "

LOCATION **CLAIRMONT ST.**

CHICOPEE

REMARKS	BOOK	PAGE	DATE	NAME
See Book 2779 Page 467			1960	---
Parkwood Street	"187	101	1979	Charles G. Hurley &c

REMARKS	BOOK	PAGE	DATE	NAME
Hillcrest Ave. Assess-Plans 16 ment	72	72	1937	Inhab. of Long.
Assessment	" 21	33	1942	" " "
Assessment	" 22	111	1944	" " "
Warwick St. &c	" 23	32	1945	Joseph Chapde- ^{laine} 7
Assessment	" 30	89	1950	Inhab. of Long- meadow
See Book 2644 Page 89			1958	Sidewalk Construction

LOCATION CLAIRMONT STREET

LONGMEADOW

REMARKS	Plans BOOK	PAGE	DATE	NAME
See Book 3112 Page 381			1965	Sidewalk Construction
Stirling Place &c	145	28	1973	Paul R. Salvage
Hillcrest Avenue	"145	112	1973	David O.Cohen &c

LOCATION **CLANCY STREET**

SPRINGFIELD

From Flint Street w'ly to Parker Street

REMARKS	BOOK	PAGE	DATE	NAME
See Order City Planning Board On File Feb. 8, 1955.				

LOCATION CLANCY STREET

SPRINGFIELD

name changed to Chauncey Drive

REMARKS	BOOK	PAGE	DATE	NAME
See Order City Planning Board On File Feb. 8, 1955.			1955.	

LOCATION CLANTOY STREET

SPRINGFIELD

REMARKS	BOOK	PAGE	DATE	NAME
Location of	File	218	1907	City of Springfield
Phoenix St. Alteration & Relocation	Plans " 62	59	1957	City of Spd.
Phoenix St. Alteration & Relocation	" 62	62	1957	City of Spd.
Liberty Street & Route 291	" 102	55-62 inc.	1966	Commonwealth of
Cherelyn St., & Route 291	" 110	124 & 125	1967	Whitaker Assoc. Inc.
Liberty Street &	"165	112 & 113	1976	American Legion Liberty Post No. 430, Inc.

LOCATION

CLANTOY STREET

SPRINGFIELD

REMARKS	BOOK	PAGE	DATE	NAME
Liberty Street &c	179	88 & 89	1978	Great A & P Tea Co
Temporary Resurfacing Arion Place	189	6	1980	City of Spd
See Book 4891 Page 329			1980	-----
Temp. Resurfacing Dupont Place	218	66	1984	City of Spfld.
See Book 5660 Page 40			1984	-----

LOCATION CLANTOY STREET

SPRINGFIELD

REMARKS	BOOK	PAGE	DATE	NAME
Cherrellyn Street &c	224	113	1985	Holly F Counihan &c

LOCATION CLARA STREET

WEST SPRINGFIELD

REMARKS	BOOK Plans	PAGE	DATE	NAME
Labelle Street	" 2	147	1908	Edesse Labelle
Labelleville	" D	21	1915	Edesse Labelle
Labelleville	" M	4	1921	Israel Labelle
Labelle Street	" 84	45	1962	Eli Pinsonnault &c
Labelle Street	" 98	82	1965	Edmund A. Brankarr

LOCATION CLAREMONT AVENUE

HOLYOKE

REMARKS	BOOK	PAGE	DATE	NAME
" FAIRMONT"	File	308	1912	Maynard Land Co

LOCATION CLAREMONT AVE. or STREET

WESTFIELD

REMARKS	BOOK	PAGE	DATE	NAME
Highland Ave. & Montrose Street	Plans " 4	96	1916	Marcoulier & Allen
Highland Terrace	" 4	103	"	" " "
Highland Terrace	" M	30	1920	Wm. A. Hayre
Express Toll Highway known as "Mass. Turnpike"	" 58	42 & 43	1956	Mass. Turnpike Authority
Owen District Road & St. James Ave. & Hayre St. Assessment	" 58	112 to 114 inc.	"	City of Westfield
Claremont Street Assessment	" 111	117	1967	City of Westfield

LOCATION CLAREMONT AVENUE

WESTFIELD

REMARKS	BOOK Plans	PAGE	DATE	NAME
" Laurel Park "	" G	66	1917	Independent Land Co.
Owen District Road & Eldridge Ave. Confirm- ation without registra- tion of Title	" 16	125	1938	George Adzima

LOCATION CLAREMONT STREET

SPRINGFIELD

REMARKS	BOOK	PAGE	DATE	NAME
Coleridge-Carew St.	543	603	1897	J. W. Shaw &c
Crown-Orange St	Plans 1	133	1899	Kimberly & Gunn
Coleridge - Carew St.	" 1	202	1900	J. W. Shaw &c
Crown - Orange	" 2	173	1909	Kimberly & Gunn
Kingsley-Carew	" N	25	1922	Shaw Realty Tr
Assessment	" 6	37	1928	City of Spd.

LOCATION **CLAREN DRIVE****HOLYOKE**

REMARKS	BOOK	PAGE	DATE	NAME
	Plans	1 to		
Bemis Road &c	" 61	10	1957	Holyoke
Section F Bemis Heights	" 81	50-53 inc.	1961	Bemis Heights Development Corp
Section F Robert Drive	" 103	38	1966	Bemis Heights Development Corp
Bemis Road &c Water Main Easements	" 104	127	1966	Holyoke Water Works
Bemis Heights Section "F"	" 105	119	1966	Bemis Heights Development
Robert Drive				

LOCATION CLARENCE STREET

LUDLOW

REMARKS	BOOK	PAGE	DATE	NAME
North St. Summer Ave.	File	135	1902	John B. Surprenant
Laurel Park	Plans F	54	1917	Forrester & Stawas /
Laurel Park	" K	14	1919	Stanley G. Stawas
Holyoke St. &c	" 32	129	1951	Augusto DelMastro &c
Holyoke St.	" 36	58	1952	Ovila Vermette / &c
Holyoke Street Sewer Construction	" 56	24 & 25	1956	Town of Ludlow

LOCATION CLARENCE STREET

SPRINGFIELD

1.

REMARKS	BOOK	PAGE	DATE	NAME
	Plans			
State Street	" V	60	1925	H.W.Allen &c
Acceptance from State Street southerly	" 18	68	1939	City of Spd.
Assessment from State Street southerly	" 18	69	"	" " "
Acceptance	" 21	110	1943	" " "
Assessment	" 21	111	"	" " "
Wilbraham Road &c	" 56	110	1956	Mass.Mutual Life Insurance Company

LOCATION CLARENCE STREET

SPRINGFIELD 2.

REMARKS	BOOK	PAGE	DATE	NAME
Wilbraham Road	Plans " 64	128 & 130	1958	Mass. Mutual Life Insurance Co.
State Street &c	" 75	73 - 74	1960	Carl Greene
Sanitary Sewer Outlet	" 97	24 & 25	1964	City of Springfield
See Book 3064 Page 35			"	-----
See Book 3064 Page 39			"	Sewer Construction
Sanitary Sewer Outlet	" 98	5 & 6	1965	City of Springfield

LOCATION CLARENCE STREET

SPRINGFIELD

REMARKS	BOOK	PAGE	DATE	NAME
See Book 3085 Page 555			1965	Rescission of Order
See Book 3086 Page 493			"	Sewer Construction

LOCATION CLARENCE STREET

WEST SPRINGFIELD.

REMARKS	BOOK	PAGE	DATE	NAME
Homewood	Plans 12	69	1932	Fitzgerald Thomas F. /
Highland Park	" 28	60	1948	Geno Naples
Earl St. &c	" 30	15	1949	Edward G. Bertram &c
Clarence St. Acceptance	" 39	82	1953	Town of West Springfield
Greenleaf Street	" 81	62	1961	Josephine Parks

LOCATION CLARENDON AVENUE

CHICOPEE

REMARKS	BOOK Plans	PAGE	DATE	NAME
- - - - -	" 81	62	1961	John A. Domingos
Meadow Street	" 103	78	1966	Janik Const Inc.
- - - - -	"125	100	1971	Winthrop McKinstry
McKinstry Ave. &c	" 150	36 & 37	1974	Frank D. Domin Estate
McKinstry Ave. &c	" 166	90 & 91	1976	Bernard StGeorge & Albert Casey
McKinstry Ave &c	"182	92 & 93	1979	Winthrop McKinstry

LOCATION

CLARENDON AVENUE

CHICOPEE

REMARKS	BOOK	PAGE	DATE	NAME
Chicopee Street Phase Two	234	52- 55	1986	Western New England Develop Corporation
Chiconee Street Phase Three	237	22- 25	1986	Cedarwoods A Condominium
Chicopee Street	242	6 - 9	1986	Cedarwoods Condominium
Meadow St	259	50	1988	Joan A Bowler &c
-----	271	130	1990	Gerald L Roy

LOCATION CLARENDON STREET

CHICOPEE

REMARKS

BOOK

PAGE

DATE

NAME

206

84

1982

Charles

Lavalle &c

LOCATION **CLARENDON STREET****SPRINGFIELD**

REMARKS	BOOK	PAGE	DATE	NAME
Buckingham-Sherman Sts	384	601	1882	J. D. & W. H. McKnight
McKnight Glen	514	601	1894	J. D. & W. H. McKnight
See Book 3546 Page 266			1970	----
See Book 3803 Page 317			1973	----
Historic District McKnight Street &c	" 162	120	1976	McKnight Historic District

LOCATION CLARESIDE DRIVE

EAST LONGMEADOW

REMARKS	BOOK	PAGE	DATE	NAME
Hampden Road &c	Plans " 70	102 & 103	1959	Leo M. Speight
" " "	" 70	104 & 105	"	" " "
See Book 2802 Page 422 Layout & street line plan Parker Street	"112	118 to 127 inc	1961 1968	---- Town of East Longmeadow
See Book 5527 Page 15			1983	-----

LOCATION

CLARESIDE DRIVE

EAST LONGMEADOW

REMARKS	BOOK	PAGE	DATE	NAME
See Book 5598 Page 45			1984	-----
See Book 5641 Page 150			1984	-----
Terry Lane	"246	103	1987	Earl Quimby &c

LOCATION CLARK ROAD

LUDLOW

REMARKS	BOOK	PAGE	DATE	NAME
Miller Street &c	"199	103	1981	M.N.Sjostrom

LOCATION CLARK STREET

CHICOPEE

REMARKS	BOOK	PAGE	DATE	NAME
Miller Avenue & Waite Avenue	556	602	1897	Susie J. Miller
Willimansett Terrace	File Plans	189-2	1906	J.W. Wilbur
Willimansett Terrace	" B	74	1915	" " "
Proposed Sewer Melvin Street	" 44	106	1954	City of Chicopee
Melvin Street	" 103	79	1966	Ridgehill Acres Inc.

LOCATION

CLARK STREET

LUDLOW

1

REMARKS	BOOK	PAGE	DATE	NAME
Scott's Small Farms	Plans " R	52	1924	Herbert S. Speight
Lawton Street &c	" 86	87	1962	Albert LaPlante Const. Co., Inc.
Moody Street &c	" 136	107	1972	Warren Lecuyer &c
Richard Street &c	"137	102	1972	Julian S. Popko
Charles Street &c	"161	102	1975	Florence Gideos
Charles Street &c	"161	103	1975	Jacques Jacobus

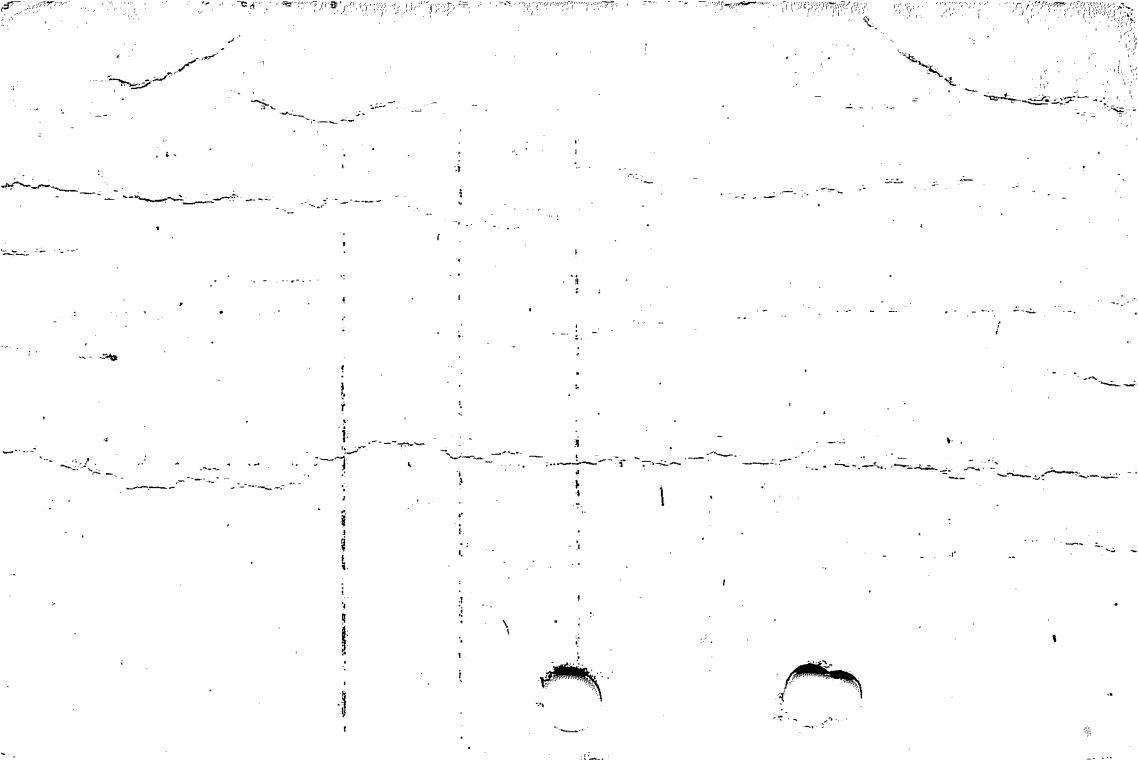

LOCATION

CLARK STREET

LUDLOW

REMARKS	BOOK	PAGE	DATE	NAME
Richards St &c	"189	69	1980	Fred Szlosek
Lawton St &c	"194	36	1980	Maryann R. Couture
Moody Street	212	118	1983	Isabell M Grimshaw
Lawton Street &c	225	96	1985	Maryann R Couture
Moody Street &c	229	70	1985	Paul Poon

LOCATION

CLARK STREET

LUDLOW

REMARKS	BOOK	PAGE	DATE	NAME
Moody Street	230	39	1985	J R Construction Co., Inc.
Lawton Street & c	255	101	1988	Fredrick T. Szlosek
Lawton Street &c	256	66	1988	Fredrick T. Szlosek
Lawton St &c	260	12	1988	Fredrick T Szlosek
Lawton Ridge Lawton St &c	262	84-88	1988	Fredrick T Szlosek

LOCATION CLARK STREET

LUDLOW 4

REMARKS	BOOK	PAGE	DATE	NAME
Moody St &c	282	7	1992	Elidio L Mateus &c

LOCATION

CLARKE ROAD

HOLLAND

REMARKS	PLATS	PAGE	DATE	NAME
Sutcliffe Road	"140	12	1972	Roy Allen
Sutcliffe Road	"140	12	1972	Roy Allen
Leadmine Road	"140,	13	1972	Roy Allen
Leadmine Road	"140	13	1972	Roy Allen
Sutcliffe Road &c	"140	39	1972	Gladys D. Bradway
Leno Rd &c	266	26	1989	Gladys D Bradway

LOCATION **CLARKE STREET**

CHICOPEE

REMARKS	BOOK	PAGE	DATE	NAME
Chicopee Street &c	" 178	122 & 123	1978	Claire A Schauer

LOCATION

CLARKE STREET

EAST LONGMEADOW

REMARKS	BOOK	PAGE	DATE	NAME
Lee Heights	Plans " B	34	1914	Ann Marra

LOCATION

CLARY DRIVE**GRANVILLE**

REMARKS	BOOK	PAGE	DATE	NAME
Cross Road	Plans " 62	116	1957	W.D.Clary

LOCATION

CLAUS ANDERSON ROAD

SOUTHWICK

REMARKS	BOOK	PAGE	DATE	NAME
Fred Jackson Road	Plans "42	92	1954	George Poudrier
" " "	"43	6	"	" "

LOCATION **CLAYTON AVENUE**

SPRINGFIELD

REMARKS	BOOK PLANS	PAGE	DATE	NAME
Phoenix Avenue	" 1	70	1898	H, M. Woodard
" "	" 1	71	1898	" " "

LOCATION **CLAYTON STREET**

SPRINGFIELD

REMARKS	BOOK	PAGE	DATE	NAME
Plainfield Street	556	601	1896	Ezra T. Haynes
" " "	Plans " 3	55	1911	Cora F. Powers
Location	" R	10	1922	City of Spd.
Assessment Plan	" R	14	"	" " "
Riverside Road	"	2,	"	" " "
Assessment Proposed Water Supply	" Y	6 & 10	1926	" " "
Conduit crossing across Conn. River	" 47	16	1955	City of Spd. &c

REMARKS	BOOK	PAGE	DATE	NAME
Riverside Road altered widened & relocated	Plans " 47	120 - 123	inc. 1955	City of Spd.
- - - - -	"120	74	1969	Micah Corp.
See Book 3590 Page 450			1971	----
Brighwood Urban Renewal Project	"130	18-21	1971	Spd. Redev. Authority
See Book 3621 Page 453			"	----
See Book 3652 pg 367			"	----

LOCATION

CLAYTON STREET

SPRINGFIELD

3.

REMARKS	BOOK	PAGE	DATE	NAME
See Book 3656 Page 495			1972	----
Fisk Avenue Extn Plainfield St to Worcester Ave	"137	108 & 109	1972	City of Spfld
Plainfield St & Fisk Ave Extn Traffic Islands	"137	114 & 115	1972	City of Spfld
Land Takings Plainfield St--Orchard St to Clayton St.	"137	116 & 117	1972	City of Spfld
Alteration to the intersection of Fisk Ave & Plainfield St	"145	114 to 121	1973	City of Spfld
Brightwood Urban Renewal Project-Plainfield St.&c	" 156	121	1975	Spd Redevelop. Authority

LOCATION CLAYTON STREET

SPRINGFIELD

REMARKS	BOOK	PAGE	DATE	NAME
Plainfield St Clayton St to Chicopee Line	"174	14 to 21	1977	City of Spfld
Reconstruction	"184	50 to 53	1979	City of Spfld
Plainfield St &c	" 184	74	1979	S R A
See Book 4770 Page 349			1979	----
Brightwood Urban Renewal Project-Plainfield St &x 197		94 to 99	1981	S R A

LOCATION

CLAYTON STREET

SPRINGFIELD

REMARKS	BOOK	PAGE	DATE	NAME
Riverside Road Reconstruction	211	46 to 77	1983	Dept of Public Wks City of Spfld
Riverside Road Landtakings	211	78 to 89	1983	Dept of Public Wks City of Spfld
See Book 5498 Page 51			1983	- - - - -
Sanderson Street	224	55	1985	Spfld Redevelop. Authority
Plainfield Street &c	225	88	1985	Victor Toro

LOCATION

CLAYTON STREET

SPRINGFIELD

REMARKS	BOOK	PAGE	DATE	NAME
Plainfield Street &c	228	10	1985	Spfld Redevelop Authority
Plainfield Street &c	229	18	1985	Spfld Redevelop Authority
Plainfield St &c	252	64	1987	S.R.A.
Plainfield St &c	268	99	1989	Brightwood Dev Corp

LOCATION CLEARBROOK DRIVE

SPRINGFIELD ¹

REMARKS	BOOK	PAGE	DATE	NAME
Parkway Acres Section No.1	Plans " 39	42	1953	South Branch Realty Co.
Parkway Acres Section No.3	" 43	79	1954	South Branch Realty Co.
Parkway Acres Sec.1,2,& 3	" 46	84	1955	" " " "
Parkway Acres Section No.4	" 46	94	"	South Branch Realty Co.Inc.
Parkway Acres Section No.4	" 53	94	"	" " " " "
Parkway Acres Section No. 5	" 53	96	"	" " " " "

LOCATION CLEARBROOK DRIVE

SPRINGFIELD

REMARKS	BOOK Plans	PAGE	DATE	NAME
167 & 171 See Book 2754 Pages /			1960	Drain Construction
170 & 174 See Book 2754 Pages /			1960	Sewer Construction
Acceptance South Branch Pky to Allen Street	" 85	38 to 41 inc	1962	City of Springfield
Assessment South Branch Parkway S'ly.1538.16 ft.	" 85	42 & 43	1962	City of Springfield
Fox Hill Rd. Acceptance Clearbrook Dr. E'ly. S'ly. W'ly. to Clearbrook Dr.	" 85	44 to 47 inc	1962	City of Springfield
Fox Hill Rd. Assessment Clearbrook Dr. E'ly, S'ly W'ly to Clearbrook Dr.	" 85	48	1962	City of Springfield

LOCATION

CLEARBROOK DRIVE

SPRINGFIELD

REMARKS	BOOK Plans	PAGE	DATE	NAME
Winding Lane Acceptance Clearbrook Dr. W'ly & S'ly 1159.72 feet	" 85	53 & 54	1962	City of Springfield
Winding Lane Assessment Clearbrook Dr. W'ly & S'ly 1450'	" 85	55	1962	City of Springfield
See Book 2880 Pg. 223			"	----
Allen & Cooley Sts.&c	" 98	11-13 inc.	1965	Montgomery Ward
West Crystal Brook Drive &c	" 101	47	1965	Dertak K.Omartian
Allen St. &c Land to be aquired for Outer Belt Highway	" 105	66 & 67	1966	City of Spd.

LOCATION CLEARBROOK DRIVE

SPRINGFIELD

REMARKS	BOOKS	PAGE	DATE	NAME
Allen Street &c Highway Grading Plan I	" 105	72 & 73	1966	City of Spd.
Allen Street &c Highway Drainage Plan I	" 105	74 & 75	1966	City of Spd.
Allen Street &c Highway Construction Plan I	" 105	78 & 79	1966	City of Spd.
Allen Street &c	"125	88 & 89	1970	McDonald's Corp
Allen St &c	264	127	1989	F.A.R.M.S. Realty Trust

LOCATION CLEARBROOK DRIVE

SPRINGFIELD

From South Branch Parkway s'ly for 960 feet.

REMARKS	BOOK	PAGE	DATE	NAME
See Order City Planning Board On File			June 3, 1954.	

LOCATION CLEARWATER CIRCLE

LUDLOW 1

REMARKS	BOOK	PAGE	DATE	NAME
Center St &c	273	73-75	1990	Joaquim Goncalves &c
Spring St &c	275	126- 128	1991	Joaquim Goncalves &c
Spring Street	286	51	1993	Dana P Cormier

REMARKS	BOOK	PAGE	DATE	NAME
Section "A" Pleasant Heights	Plans " 58	83 & 84	1956	L. & W. Realty Inc.
Section "B" Pleasant Heights Poinsetta St. & Acceptance	" 62 " 65	9 & 10 101 & 102	1957 1958	" " " " Town of Agawam
Acceptance	" 65	107 & 108	"	" " "
Section "C" Pleasant Heights	" 70	86 & 87	1959	L. & W. Realty, Inc.

LOCATION CLEMATIS ROAD

AGAWAM

REMARKS	BOOK	PAGE	DATE	NAME
Easements Valentine Ter &c	"192	110 & 111	1980	Town of Agawam
See Book 4988 Page 25			1980	-----

LOCATION CLEMENT STREET

SPRINGFIELD

1.

REMARKS	BOOK	PAGE	DATE	NAME
American Village Clement Street	Plans " 20	36	1941	Springfield Developers, Inc.
Acceptance Clement Street Assessment	" 44	70 & 71	1954	City of Spd.
Ford Street Acceptance	" 44	123	"	" " "
Ford Street Assessment	" 44	124	"	" " "
Sumner Ave. &c Alterations	" 63	60 & 61	1957	" " "

LOCATION CLEMENT STREET

SPRINGFIELD

2.

REMARKS	BOOK	PAGE	DATE	NAME
Sumner Ave. &c Gradings	Plans " 63	70 & 71	1957	City of Spd.
Sumner Ave. &c Gradings	" 63	72 & 73	"	" " "
Sumner Ave. &c Alterations	" 63	80 & 81	"	" " "
Sumner Ave. &c Alterations	" 63	82 & 83	"	" " "
Ford Street	217	68	1984	S, Michael Graziano

LOCATION CLEMENT STREET

SPRINGFIELD

REMARKS	BOOK	PAGE	DATE	NAME
-----	252	74	1987	S. Michael Graziano &c

LOCATION CLERMONT STREET

SPRINGFIELD
(I.O.)

REMARKS	BOOK Plans	PAGE	DATE	NAME
Lyons St-				
Healey Ave. Assessment	" 2	79	1905	Edward Healey
Lyons Street	" X	20	1926	City of Spd.

LOCATION CLERMONT STREET

Springfield

Changed to Montcalm St. from Lyons St. to Healey St. (I.O.)

REMARKS	BOOK	PAGE	DATE	NAME
See Order of City Council	----	----	1928	On File

LOCATION

CLEVELAND AVENUE

WESTFIELD

REMARKS	BOOK	PAGE	DATE	NAME
Cycle St. E. Silver St.	"564	601	1897	Cycle Heights Co.
" " " " "	558	602	1897	" " "
Confirmation Plan Gold Street &c	"117	73	1969	Columbia Mfg. Co., Inc.
Gold Street &c	254	37	1988	Columbia Mfg Co Inc

LOCATION

CLEVELAND STREET

AGAWAM

REMARKS	BOOK	PAGE	DATE	NAME
City View Heights	Plans L	25	1921	Arthur Decker &c
City View Heights	" L	45	"	" " "
Springfield St. &c	" 23	66	1945	Frances M. Arnold
Springfield St. Sidewalk	" 37	^{54 to} 60 inc.	1952	Town of Agawam
Springfield St. &c	" 70	31 & 32	1959	Anthony Egnatowich &c

LOCATION CLEVELAND STREET

AGAWAM

REMARKS	BOOK	PAGE	DATE	NAME
Springfield Street &c	209	119	1983	Thomas J Ennis &c
Springfield Street &c	209	124& 125	1983	Ennis Bates Trust
Springfield Street &c	223	50& 51	1985	Louis Egnatowich
North St	273	88	1990	Nola Wyant Magiera

LOCATION CLEVELAND STREET

HOLYOKE

REMARKS	BOOK Plans	PAGE	DATE	NAME
Cornell-Yale St.	" 1	97	1898	Luke A. Griffin
Yale-Oxford Rd.	" A	12	1913	Highland Pk Assoc
Amended Pland East of Cleveland St.	" Y	54	1926	" " "
YALE ST	252	80	1987	Philip Hertz &c

LOCATION CLEVELAND STREET

PALMER

REMARKS	BOOK	PAGE	DATE	NAME
Park - Pinney	File	268	1909	McNamara & Coughlin
Breckenridge St &c	"149	91	1974	Frank D. Grabowski
Breckenridge St. &c	" 167	120	1976	Howard R. Griswold
Park Street &c	244	6	1986	Howard Roger Griswold
Park St &c	268	123	1989	Howard R Griswold &c

LOCATION CLEVELAND STREET

SPRINGFIELD

REMARKS	BOOK	PAGE	DATE	NAME
Proposed Rounding of Corner at Armory St. Plans 16	136	53	1937	City of Spd.
Armory Street	136	64	1972	Hazel E. Walling
Shibley Court &c	176	124 & 125	1978	Thomas J. Ennis &c
Liberty St &c	273	47	1990	LaFayette Trust

LOCATION **CLIFF AVENUE**

CHICOPEE

REMARKS	BOOK	PAGE	DATE	NAME
Highland View Terrace	File	175	1905	J. W. Wilbur

LOCATION

CLIFFORD LANE

LONGMEADOW

REMARKS	XXXXX Plans	PAGE	DATE	NAME
Quinnehtuk Road &c	159	128 & 129	1975	Quinnehtuk Co.

LOCATION CLIFFORD STREET

SPRINGFIELD

REMARKS	BOOK	PAGE	DATE	NAME
Bay - Berkeley St.	520	601	1894	Puffer & Parker
Bay - Berkeley St.	520 Plans	602	1895	Puffer & Parker
Carrier Pipeline	" 84	3 to 36 inc	1962	Jet Lines, Inc.
See Book 3676 Page 98			1972	---
Historic District McKnight Street &c	" 162	120	1976	McKnight Historic District

LOCATION **CLIFFORD STREET****SPRINGFIELD**

REMARKS	BOOK	PAGE	DATE	NAME
Bay Street &c	" 188	90	1980	Mt Zion Baptist Church

LOCATION

CLIFFSIDE DRIVE

WILBRAHAM

REMARKS	BOOK	PAGE	DATE	NAME
Cliff Side	Plans 15	31	1936	Francis H. Taft
Main St.	" 32	91	1950	Jeremiah Donahue
Main St.	" 32	91	"	" "
Main Street	" 43	112	1954	Jeremiah Donohue
See Book 4382 Page 362			1977	----
Sewerage System	"168	64 to 79	1977	Town of Wilb

LOCATION **CLIFTON AVENUE****SPRINGFIELD**

REMARKS	BOOK	PAGE	DATE	NAME
Location of	On File	53	1899	City of Spd.
Foster Court	File	300	1911	John M. Foster
- - - - -	Plans 3	33	1911	Everett D. Francis
Cherry Street	" A	72	1914	Kimberly Estate
Extension to Cherry St. Acceptance	" U	76 & 77	1925	City of Spd.
Cherry Street Assessment	" U	78	1925	City of Spd.

LOCATION **CLIFTON AVENUE**

SPRINGFIELD

REMARKS	BOOK Plans	PAGE	DATE	NAME
Central Street &c	"127	108	1971	Olga Eliopoulos
Cherry Street	243	52	1986	So Congregation Jehovah's Witnesses Inc
Cherry St	257	121	1988	So. Congregation Jehovah's Witness Inc
Cherry Street &c	260	60	1988	Pine & Central Streets Limited Partnership
Central St	261	103	1988	Robert Kelly

LOCATION CLIFTON AVENUE

SPRINGFIELD &
LONGMEADOW

1

REMARKS	BOOK	PAGE	DATE	NAME
Washington Street	509 Plans	601	1893	E.R.Orcutt & Co
The Oaklands (Annes 1)	" 2	142	1908	
The Oaklands (Annes 1)	" 2	208	1910	JE Tourtellotte
Woodland Farms	" 3	15	1910	
The Oaklands k(Annes 1)	" A	124	1914	J E Tourtellotte

LOCATION

CLIFTON DRIVE

AGAWAM

1.

REMARKS	BOOK	PAGE	DATE	NAME
Merrell Park	Plans " 35	103	1952	Geo. H. Campbell
" "	" 38	122	1953	" " "
" "	" 40	78	"	" " "
" "	" 41	65	"	" " "
Assessment Ruth Avenue Assessment	" 43 " 43	25 35	1954 "	Town of Agawam " " "

LOCATION

CLIFTON DRIVE

AGAWAM

2.

REMARKS	BOOK	PAGE	DATE	NAME
Western Drive Assessment	Plans " 43	39	1954	Town of Agawam
Sanitary Sewer	" 102	85	1966	Town of Agawam
Ruth Avenue Sanitary Sewer	" 102	86	1966	Town of Agawam
See Book 3185 Page 679			"	Sewer Construction
Merrell Drive & Drainage Easement	" 107	40 & 41	1967	Town of Agawam
Merrell Drive & Drainage Easement	" 107	42 & 43	1967	Town of Agawam

LOCATION

CLIFTON STREET

CHICOPEE

REMARKS	BOOK Plans	PAGE	DATE	NAME
Springvale Heights	File	299	1912	Edw.T.Barrett &c
Correction Springvale Heights	"	299	1912	Edw.T.Barrett &c
Fernhill Street Proposed Sewer	" 87	64	1962	City of Chicopee
Fernhill Street &c	" 88	75	1963	Julien Breton
Glendale Street Proposed sewer	"114	14	1968	City of Chicopee

LOCATION **CLIFTON STREET**

SPRINGFIELD

REMARKS	BOOK	PAGE	DATE	NAME
Alsace Street Assessment	" V	61	1925	City of Spfld
Greenacre Square	230	82-83	1985	Springfield Housing Authority

LOCATION

CLIFTON ST.

WESTFIELD

REMARKS	BOOK	PAGE	DATE	NAME
Ave. Ascutney Ave.-Delmont	File	270	1909	Geo. L. Bidwell
Ascutney Ave. &c	" 158	130	1975	Lucy M. Besaw
East Main Street &c	219	24& 25	1984	William Lia

LOCATION CLIFTWOOD AVENUE

SPRINGFIELD

REMARKS	BOOK	PAGE	DATE	NAME
Summer Avenue	542	603	1896	Potter & Walton
Location of	File	243	1908	City of Springfield
Lenox Alley Acceptance	Plans " 82	26	1961	City of Springfield
Lenox Alley Assessment	" 82	26	1961	City of Springfield
See Book 3298 Page 64			1967	----
See Book 3298 Page 64			"	----

LOCATION **CLINE ROAD**

SOUTHWICK

REMARKS	BOOK Plans	PAGE	DATE	NAME
- - - - -	" 103	10	1966	Francis J. Ehrhardt &c

LOCATION

CLINTON AVENUE

HOLYOKE

REMARKS	BOOK	PAGE	DATE	NAME
Dwight Street	File Plans	348	1913	Nugent Property
- - - - -	" 100	104	1965	Podsiadlo Ferdinand
Dwight Street &c	"152	95	1974	Samuel Halpern

LOCATION

CLINTON AVENUE

Westfield

REMARKS	BOOK	PAGE	DATE	NAME
Main St.	Plans 8	72	1929	Frank C. Stehlik/ &c
Main St.	" 26	66	1947	H.B. Smith Co. Inc
Belvidere Court &c	"150	11	1974	Mary Georgantas

LOCATION

CLINTON STREET

CHICOPEE

REMARKS	BOOK Plans	PAGE	DATE	NAME
See Book 3295 Page 447			1967	Sidewalk Construction
Chapin Street &c	"130	119	1971	John Janusz &c

LOCATION CLINTON STREET

SPRINGFIELD¹

REMARKS	BOOK	PAGE	DATE	NAME
Sewer Outlet	On File	136	1898	City of Spd.
B. & M. Crossing	File	228	1908	" " "
Relocation	"	228	1909	" " "
Land acquired for Pumping Station	Plans " 16	112	1938	" " "
Proposed Dike Work North End Bridge to B. & A.R.R.	" 16	116 & 117	"	" " "
Land conveyed to Republican Publishing Co. Plainfield St. & Co.	" 39	111	1953	Republican Publishing Co.

LOCATION CLINTON STREET

SPRINGFIELD

REMARKS	Plans	PAGE	DATE	NAME
Columbus Ave. &c	" 92	125 & 126	1964	Western Mass. Electric Co.
Underground Construction Cypress St. to West Street	" 95	110-114 inc.	1964	Spd. Gas Light Co.
See Book 3101 Page 522			1965	----
Columbus Ave. &c Taken for Highway Purposes	" 98	91	1965	Commonwealth of Massachusetts
See Book 3154 Page 142			1965	---
Columbus Ave. &c Taken for State Highway	" 101	67	1965	Commonwealth of Massachusetts

CLINTON STREET

SPRINGFIELD

LOCATION

REMARKS	PP ERS	PAGE	DATE	NAME
High pressure cables under Conn. River	" 102	37	1966	Western Mass. Electric Co.
See Book 3235 Page 353			1967	----
Columbus Ave.&c Land to be acquired by S.R.A.	" 107	26 & 27	1967	Springfield Redev Authority
See Book 3242 Page 137			"	----
Columbus Avenue &c Interstate Route 91	" 107	86--92 inc.	1967	Commonwealth of Massachusetts
Definitive plan Spd. Regional Food Market	"111	40 & 41	1967	Spd. Area Development Corp.

LOCATION CLINTON STREET

SPRINGFIELD

REMARKS	BOOK	PAGE	DATE	NAME
See Book 3321 Page 282			1968	----
Main St. Alteration & Reconstruction Gridiron St. to I-291	"117	2--7 inc.	1969	City of Spd.
Boylston St Alteration & Reconstruction Liberty St to Main St	"130	68--73 inc	1971	City of Spd.
See Book 4110 Page 393			1975	----
See Book 4506 Page 258			1977	----
----- to be abandoned	174	68& 69	1977	City of Spd .

LOCATION

CLINTON STREET

SPRINGFIELD

REMARKS	BOOK	PAGE	DATE	NAME
- - - - -	229	84	1985	Western Mass. Electric Company
Route 91	266	70	1989	Fargo Enterprises Inc
West St &c	275	68	1991	Peter Pciknelly

LOCATION CLORAN STREET

SPRINGFIELD

REMARKS	BOOK	PAGE	DATE	NAME
Peer St.-Norris St.	File	147	1904	Prostect-Park
Bay Path Park Sec.1	Plans	10	64	1930
Fisher St.Acceptance	"	17	58	Mabel French (Mrs.)
Fisher St.Assessment	"	17	59	City of Spd.
Bay Path Park Sec.2	"	19	10	George Vadnais Constr.Co.Inc.
Acceptance	"	29	54	1949 City of Spd.

LOCATION CLORAN STREET

SPRINGFIELD

REMARKS	BOOK	PAGE	DATE	NAME
Assessment Plans 29	29	55	1949	City of Spd.
Fisher St. Acceptance Haskin St. to Pelham St.	" 29	82	"	" " "
Fisher St. Assessment Haskin St. to Nathaniel St.	" 29	83	"	" " "
North View Park	" 35	118	1952	Fitzgerald Bessie I.
" " "	" 38	46	"	- - - - -
Prospect Park	" 42	72	1954	Gerald E. Spear Inc.

LOCATION CLORAN STREET

SPRINGFIELD

REMARKS	BOOK Plans	PAGE	DATE	NAME
Peer St. Acceptance Roosevelt Ave. to Haskin Street	" 92	114 - 117	1964	City of Spd.
Peer St. Assessment Roosevelt Ave. to Haskin St.	" 92	118 & 119	1964	City of Spd.
See Book 3085 Page 556			1965	Sewer Construction Albert Laplante Const. Co.Inc
Fisher St. &c	" 122	16	1970	Albert Laplante Const. Co.Inc
Dimmick St Acceptance Fisher St to Peer St	"123	92 & 93	1970	City of Spfld
-----	"133	121	1972	Barry M. Standish &c Barry M. Standish &c

LOCATION

CLORAN STREET

SPRINGFIELD

REMARKS	BOOK	PAGE	DATE	NAME
Temp. Resurfacing - - - - -	218	47	1984	City of Spfld
See Book 5659 Page 568			1984	-----
Norris Street &c	238	30	1986	S.R.A.
See Book 6363 Page 485			1987	-----
Bay St. &c reconst.	"244	110- 119	1987	Dept of Public Works

CLORAN STREET

5
SPRINGFIELD

LOCATION

REMARKS	BOOK	PAGE	DATE	NAME
Bay St. & C reconst.	"244	120- 129	1987	Dept. of Public Works
Tapley St. & G reconst	"245	1- 10	1987	DEpt of P ^U blic Works
Bay Street	"245	13& 14	1987	Dept of Public Works
Fisher St & C	252	104	1987	Octave Azevedo

LOCATION CLOUGH STREET

SPRINGFIELD^{1.}

REMARKS	BOOK	PAGE	DATE	NAME
Sheldon Terrace	Plans " 4	17	1913	E.F. Seyler
" "	" 4	49	1914	" " "
Ellsworth Ave. Assessment	" 12	19	1931	City of Spd.
Powell Ave. Acceptance from Sumner Ave.	" 20	104 & 105	1941	" " "
Powell Ave. Assessment from Sumner Ave.	" 20	106 & 107	"	" " "
Powell Ave. Acceptance from Sumner Ave.	" 22	82 & 83	1944	" " "

REMARKS	BOOK	PAGE	DATE	NAME
Powell Ave. Assessment from Sumner Ave.	Plans 22	84 & 85	1944	City of Spd.
Garland Terrace Accept- ance Sumner Ave. to Clough St.	" 25	69 & 70	1947	" " "
Garland Terrace Assess- ment Sumner Ave. to Clough St.	" 25	71 & 72	"	" " "
Gilman St. Acceptance from Gifford St. to Clough St.	" 25	75	"	" " "
Gilman St. Assessment from Gifford St. to Clough St.	" 25	76	"	" " "
Harkness Ave. Acceptance	" 36	111 & 112	1952	" " "

REMARKS	BOOK	PAGE	DATE	NAME
Harkness Ave. Assessment	Plans " 36	113 & 114	1952	City of Spd.
Harkness Ave. Alteration of Street Line	" 45	48 & 49	1954	" " "
West Allen Ridge Rd. Carr St.&c	" 59	51 81 &	1957	-----
Acceptance Carr St.&c	" 67	82	1958	City of Spd.
Assessment	" 67	83	"	" " "
Acceptance	" 68	77 & 78	"	" " "

REMARKS	BOOK	PAGE	DATE	NAME
Assessment	Plans " 68	79	1958	City of Spd.
& 17				Drain & Curb Construction
See Book 2642 Pages 8			1958	
Orpheum Ave. Reconstruction-E. Long Town Line to Clough St.	" 158	10 & 11	1975	City of Spd
Orpheum Ave. &c-E. Long Line to Clough St.	" 158	12 68 &	1975	City of Spd Diamond Interna
Dorset Street &c	208	69	1983	tional Corp.

LOCATION CLOVER AVENUE

CHICOPEE

REMARKS	BOOK	PAGE	DATE	NAME
Chicopee St.Gardens	File	297	1912	J.W.Wilbur
Proposed Sewer from Foss Ave.	Plans 32	76	1950	City of Chicopee
Dix Ave. Sewer	" 142	43	1973	City of Chicopee
Home Street &c	" 166	60	1976	Emil Nowak &c

LOCATION CLOVER HILL DRIVE

AGAWAM

REMARKS	P PAGES	PAGE	DATE	NAME
Clover Hill Estates	" 105	108 & 109	1966	Walter Dziubek
North Westfield St.	" 109	107	1967	Walter Dziubek
Forest Hill Estates Valley Brook Road &c	"127	122--127 inc.	1971	Solitario Realty Corp
Strawberry Hill Road	"137	74	1972	Clover Hill Estates
Forest Hills Sec II Valley Brook Road &c	"142	102 to 107	1973	Solitario Realty Trust

LOCATION

CLOVER HILL DRIVE

AGAWAM

REMARKS	BOOK	PAGE	DATE	NAME
Sanitary Sewers	" 216	10 to 15	1984	Town of Agawam
See Book 5596 Page 68			1984	-----
Woodhaven Road &c	254	88	1988	Gary Suffriti

LOCATION CLOVER HILL ROAD

AGAWAM

REMARKS	BOOK	PAGE	DATE	NAME
North Westfield St	268	74	1989	Rodney E Blakesley

REMARKS	BOOK	PAGE	DATE	NAME
Part of Section "B" Old Homestead Lanes	Plans " 72	80	1959	International Developers Co Inc
Section III Orchard Acres	" 77	56 - 57	1960	Millard S. White
Section 'C' Old Homestead Lanes	" 77	76 - 77	1960	International Developers Co. Inc
- - - - -	" 77	112	1960	International Developers Co. Inc.
Section IV Orchard Acres	" 79	57 & 58	1961	Millard S. White
Section D Old Homestead Lanes	" 79	105 & 106	1961	International Developers Co. Inc

LOCATION CLOVER ROAD

LUDLOW

REMARKS	BOOK Plans	PAGE	DATE	NAME
Section E Old Homestead Lanes	" 80	120	1961	International Developers Co.Inc.
Wood Drive	" 85	18	1962	International Developers Co.Inc
Wood Drive &c	" 96	111	1964	International dev. Co., Inc.
See Book 3116 Page 138			1965	Highway Construction
Miller Street &c	" 145	86 & 87	1973	Charlotte Fifield Kenneth R
Higher Brook Drive &c	"161	44-49	1975	Gauthier &c
Easement, Woodside Rd.	175	80		

LOCATION CLOVER ROAD

LUDLOW

REMARKS	BOOK	PAGE	DATE	NAME
-----Easement	175	51	1977	Henry G. Banas &c
Woodside Rd. Easement	175	52	1977	Joseph Dias Jr.
Woodside Rd. Easement	175	53	1977	Dorothy M. Trombly
See Book 4602 Page 54			1978	----
Fuller Street & Assessment	" 178	70 to 75	1978	Town of Ludlow

LOCATION

CLOVER ROAD

LUDLOW

REMARKS	BOOK	PAGE	DATE	NAME
Wood Drive	226	90	1985	Joseph Dias Jr.

LOCATION CLOVER STREET

W. SPRINGFIELD

REMARKS	Plans	PAGE	DATE	NAME
- - - - -	" 3	108	1912	L. Zimmerman

LOCATION **CLOVERDALE STREET**

SPRINGFIELD

REMARKS	Plans	PAGE	DATE	NAME
Edgeland Ave.	" 1.	55	1898	Wm. H. Read
Edgeland Street Assessment	" 10	113	1930	City of Spd.
Edgeland Street Assessment	" 13	129	1934	" " "
Edgeland Street Assessment	" 15	79 - 8line	1936	" " "
Longhill Street &c	251	60- 82	1987	Longhill Realty Trust

LOCATION CLUBHOUSE ROAD

TOLLAND

REMARKS	BOOK	PAGE	DATE	NAME
-----	" 240	77	1986	Nicholas D Bonadies &c
-----	268	29-30	1989	Nicholas Bonadies &c

Approved

LOCATION CLUSTER CIRCLE

SPRINGFIELD

REMARKS	BOOK	PAGE	DATE	NAME
See Order City Planning Board on file			July 10, 1975	

LOCATION **CLYDE AVENUE**

W. SPRINGFIELD

REMARKS	BOOK	PAGE	DATE	NAME
West Spd. Gardens	File	353	1913	J. W. Wilbur
" " "	Plans			
" " "	" A	10	1913	" " "
" " "	" C	42-44 inc	1915	" " "
Westfield River Interceptor Sewer	"124	108-113 inc.	1970	Town of West Spd.

LOCATION **CLYDE STREET****CHICOPEE**

REMARKS	BOOK	PAGE	DATE	NAME
Proposed Sewer Ext.	Plans " 57	50	1956	City of Chicopee
Proposed Sewer	" 81	122	1961	City of Chicopee
See Book 2831 Page 593			"	----
See Book 3216 Page 596			1966	Curb Construction
See Book 3216 Page 596			"	Curb Construction
Gilbert Avenue &c	" 162	49	1976	Edward J. Pryzbyla

LOCATION CLYDE STREET

SPRINGFIELD

REMARKS	BOOK	PAGE	DATE	NAME
Midland-Plainfield Sts.	Plans " 1	7	1897	L.J. Rigali
Midland-Plainfield Sts.	" 2	9	1901	L.J. Rigali
St. Germaine Ave.	" 2	76	1905	Warren & Moody
Glenwood Heights	" A	13	1913	Grafton Johnson
Location of Riverside Road	" F	26	1917	City of Spd.
Assessment	" Y	10	1926	City of Spd.

LOCATION **CLYDE STREET**

SPRINGFIELD

REMARKS	BOOK	PAGE	DATE	NAME
Land bought from Boston & Maine Railroad on Plainfield Street	" 31	33	1950	Springfield Chain Store Terminals, Inc.
Acceptance	" 42	101	1954	City of Spd.
Assessment	" 42	102	"	" " "
Riverside Road altered widened & relocated Plainfield St. &c	" 47	120-123	inc. 1955	" " "
Land conveyed by the Boston & Maine R. R.	" 79	29	1961	Great Atlantic & Pacific Tea Co.
Riverside Drive &c	" 80	28 & 29	1961	Springfield Housing Authority

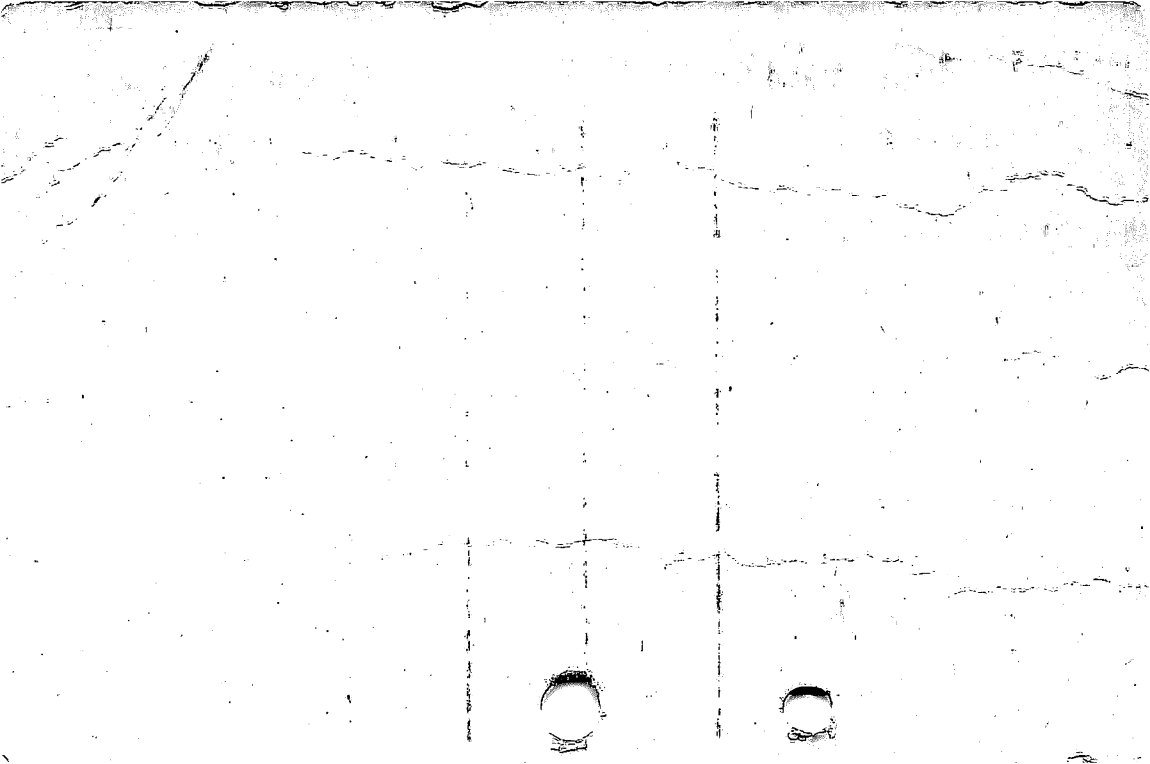

LOCATION **CLYDE STREET**

SPRINGFIELD

REMARKS	BOOK	PAGE	DATE	NAME
See Book 2806 Page 235			1961	----
See Book 3025 Page 512			1964	----
Extension W'ly 786.66 ft.	" 94	88 & 89	1964	City of Springfield
M St. Extension Wly 136.11 ft.	" 94	90 & 91	1964	City of Springfield
Division St. Extension M Street Extension	" 94	92 & 93	1964	City of Springfield
Sanderson St. Exten- son W'ly 943.45 ft.	" 94	102 & 103	1964	City of Springfield

LOCATION CLYDE STREET

SPRINGFIELD

REMARKS	BOOK	PAGE	DATE	NAME
See Book 3452 Pg. 350			1969	---
See Book 3461 Pg. 67			"	---
See Book 3495 Page 174			1970	---
See Book 3539 Page 582			"	----
See Book 3581 Page 498			1971	---
Lowell St. &c	" 127	32 & 33	1971	Spd Redevelopment Authority

LOCATION CLYDE STREET

SPRINGFIELD

REMARKS	BOOK	PAGE	DATE	NAME
	Plans			
See Book 3605 Page 174			1971	----
West Street &c	128	85 86	1971	Spd Redevelopment Authority
See Book 3656 Page 495			1972	----
Plainfield Street &c	"133	50 & 51	1972	Spfld Redev Authority
Land Takings Plainfield St--Orchard St to Clayton St	"137	118 & 119	1972	City of Spfld
Plainfield St West St to Wason Ave	"137	120 & 121	1972	City of Spfld

LOCATION CLYDE STREET

SPRINGFIELD

REMARKS	BOOK	PAGE	DATE	NAME
See Book 4025 Page 144			1974	----
Brightwood Urban Renewal Project-Plainfield St	&c197	94 to 99	1981	S R A
Plainfield St	"245	40& 41	1987	Dennis Angel&c

LOCATION **CLYDESDALE LANE****SPRINGFIELD**

REMARKS	BOOK	PAGE	DATE	NAME
Raymond Park Parker Street &c 410 & 411 See Book 2549 Pages Section Two Raymond Park Hampden East Parker St. &c	Plans " 61 " 84 "126	30,31 & 32 94 & 95 80 & 81	1957 1957 1962 1971	Kay Vee Realty Company, Inc. Sewer & Drain Construction Kay-Vee Realty Co., Inc. Crystal Dev. Co.

LOCATION: **CLYDESDALE LANE**

SPRINGFIELD

From Sabine Road easterly for approximately 1235 feet.

REMARKS	BOOK	PAGE	DATE	NAME
See Order City Planning Board On File April 2, 1957.				

LOCATION **CLYFTON AVENUE**

LONGMEADOW

REMARKS	BOOK	PAGE	DATE	NAME
Woodlands Farms	3	15	1910	W.E. Barry &c

LOCATION CLYFTON AVENUE

SPRINGFIELD

REMARKS	BOOK	PAGE	DATE	NAME
Washington St &c	509	601	1893	E.R. Orcutt &c
Carlton St &c	D	48	1916	Fred C Ross &c
Carlton St &c	G	25	1917	Fred C Ross &c
Carlton St &c	G	68	1919	Fred C Ross &c
Carlton St Assessment	R	5	1924	City of Spd

LOCATION

CLYFTON AVENUE

SPRINGFIELD

REMARKS	BOOK	PAGE	DATE	NAME
FAIRVIEW St Re-Named Fountain St Assessment	U	39	1984	City of Spd

LOCATION CLYFTON AVENUE

SPRINGFIELD &
LONGMEADOW

REMARKS	BOOK	PAGE	DATE	NAME
The Oaklnads annex 1	2	142	1908	The Oaklands
The Oaklands Annex 1	2	208	1910	J.E. Tourtellotte
The Oaklands Annex 1	A	124	1914	J.E. Tourtellotte

LOCATION CLYFTON STREET

SPRINGFIELD

REMARKS	BOOK	PAGE	DATE	NAME
Carlton St	O	4	1922	Napier- Meyers Inc
Alsace St Assessment	V	61	1925	City of Spd
Woodland St &c	V	61	1925	Board of Public Works
Carlton St	O	13	1922	Inc Napier- Meyers