

An

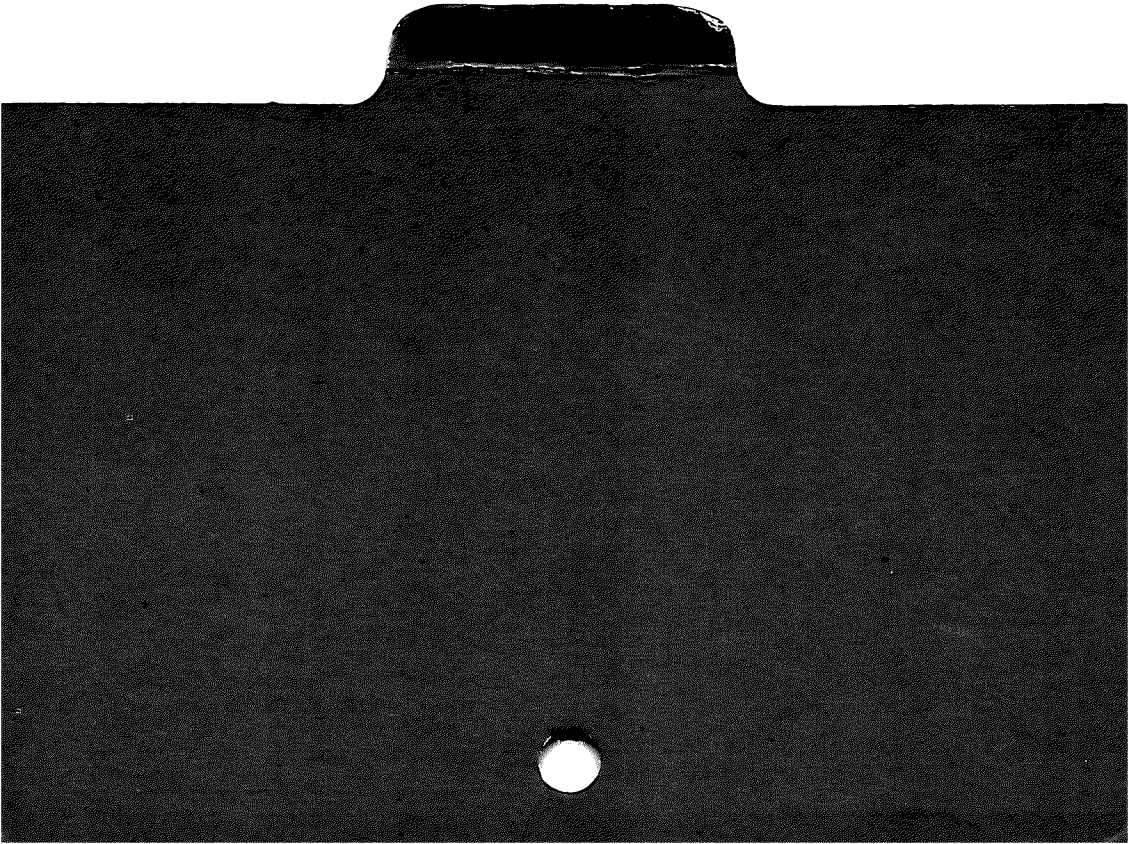

LOCATION

ANDERSEN ROAD

CHICOPEE

REMARKS	BOOK	PAGE	DATE	NAME
Acquistion Willimansett Brook Westover Brook	"176	100 & 101	1978	City of Chicopee
Honeysuckle Drive &c	218	24 & 25	1984	Westover Metro- politan Dev. Corp.
Westover Road &c	231	41 & 42	1985	Westover Metro- politan Dev. Corp.
Honeysuckle Drive &c	237	53 & 54	1986	Westover Metropolitan Development Corn.
McKennie Road &c	240	92	1986	CBS Development Company

LOCATION

ANDERSEN ROAD

CHICOPEE

REMARKS	BOOK	PAGE	DATE	NAME
		99&		Westover Metro
Westover Road &c	243	100	1986	Develop Corp
Collins St &c	281	74-75	1992	Westview Dev Assoc Ltd Ptnrshp
James St &c	284	96	1993	Westview Dev Assoc LP
James St &c	284	97	1993	Westview Dev Assoc LP
Mitchell drive &c	285	59-62	1993	Westview Dev assoc Lp

LOCATION

ANDERSON HILL ROAD

HOLYOKE

REMARKS	BOOK Plans	PAGE	DATE	NAME
Main Street or Springfield Street	" 85	98 & 99	1962	Mid-Dale, Inc.
Main Street or Springfield Street	" 91	4 & 5	1963	Mid-Dale, Inc.
Main Street or Springfield Street	" 103	68 & 69	1966	Mid-Dale, Inc.
Main Street or Springfield St.	" 120	80 & 81	1969	Mid-Dale, Inc.
See Book 3520 Page 489			1970	---
Route 5 Laid out as a State Highway by the Dept. of P.W.	"122	84--89 inc.	1970	Commonwealth of Massachusetts

LOCATION

ANDERSON ROAD

BRIMFIELD

REMARKS	BOOK	PAGE	DATE	NAME
Dearth Hill Road &c	" 239	2 & 3	1986	Joseph Serrenho
Tiderman Rd &c	283	74	1992	Joseph Serrenho

LOCATION

ANDERSON ROAD

CHICOPEE

REMARKS	BOOK	PAGE	DATE	NAME
Westover Air Base	"177	38 & 39	1978	Westover Metro Dev Corp
Pendleton Ave &c	"189	97	1980	Recreation Vehicles
Westover Road &c	229	95& 96	1985	Westover Metropolitan Development Corp.
Dulong Cir. &c	241	27	1986	BHP Associates Partnership
Outer Dr &c	272	14	1990	City of Chicopee



LOCATION ANDERSON ROAD

CHICOPEE 2

REMARKS	BOOK	PAGE	DATE	NAME
Central Ave &c	274	44	1990	Westview Dev Assoc Ltd Ptnrshp
James St &c	274	69-73	1990	Westview Dev Assoc Ltd Ptnrshp
James St &c	277	79-85	1991	Westview Dev Assoc Ltd Ptnrshp
Central Ave &c	278	89-90	1991	U.S. Administrator
Collins St &c	281	74-75	1992	Westview Dev Assoc Ltd Ptnrshp

LOCATION ANDERSON ROAD

CHICOPEE 3

REMARKS	BOOK	PAGE	DATE	NAME
James St &c	282	92	1992	Westview Dev Assoc LP
Mitchell Dr &c	283	51	1992	Westview Dev Assoc LP
James St &c	287	15-18	1993	westview Dev Assoc LP
Dulong circle + C	287	83	1993	Westover Metro dev Corp
Dulong Circle &c	287	12	1993	Westover Metro Dev Corp

LOCATION ANDOVER CIRCLE

LONGMEADOW

REMARKS	BOOK Plans	PAGE	DATE	NAME
Proposed Zonal Boundary Land & Easements taken by the Town of Long.	" 74	112 - 115	1960	Bradford W. Leete &c

LOCATION ANDOVER ROAD

CHICOPEE

REMARKS	BOOK	PAGE	DATE	NAME
Brentwood Park	Plans " 45	115	1954	Okly, Inc.
Pembroke Place Proposed Sewer	" 82	17	1961	City of Chicopee
Westport Drive Proposed Sewer	" 82	19	1961	City of Chicopee
Proposed Sewer	" 82	20	1961	City of Chicopee
See Book 2834 Page 399			"	----
Asselin Street &c	" 89	15 & 16	1963	Ridge Hill Acres, Inc.

LOCATION

ANDOVER ROAD

LONGMEADOW

REMARKS	Plans Book	PAGE	DATE	NAME
Frank Smith Road &c	" 68	120 & 121	1958	Rene G. Lucier
Frank Smith Road &c	" 81	20	1961	Albert L. Mastroianni
See Book 2822 Page 254			1961	Sewer construction
Frank Smith Road Betterment Assessments	" 113	8 & 9	1968	Town of Longmeadow
See Book 3576 Page 151			1971	---
Assessment	"126	91	1971	Town of Longmeadow

LOCATION

ANDOVER ROAD

SPRINGFIELD

REMARKS	BOOK	PAGE	DATE	NAME
Glenwood Villa	Plans A	30	1913	Syndicate Boston-Spd. /
Eastside Manor	" A	34	1913	" " "
Glenwood St. Acceptance Boston Rd. to Edgemere Rd.	" 20	6	1941	City of Spd.
Glenwood St. Assessment Boston Rd. to Edgemere Rd.	" 20	7	"	" " "
Glenwood St. Acceptance Boston Rd. to Edgemere Rd.	" 24	52 & 53	1946	" " "
Glenwood St. Assessment Boston Rd. to Edgemere Rd.	" 24	54	"	" " "

LOCATION ANDOVER ROAD

SPRINGFIELD

2.

REMARKS	BOOK	PAGE	DATE	NAME
Methuen Street Acceptance	Plans " 41	112 & 113	1953	City of Spd.
Methuen Street Assessment	" 41	114	"	" " "
Boston Road &c Boston Rd. Stormwater drain & Outlet	" 92 " 93	52 99-102 inc.	1964 1964	Gerald N.Sciarra City of Springfield
Boston Road &c Almira Rd. Acceptance Eaton St. to Andover Rd	" 97 "123	42 84 & 85	1964 1970	Gerald N.Sciarra City of Spd.



LOCATION ANDOVER ROAD

SPRINGFIELD

REMARKS	BOOK	PAGE	DATE	NAME
Almira Rd. Assessment Andover Rd. to Eaton St	"123	86	1970	City of Spfld.
Almira Rd--Andover Rd northerly Portion to be abandoned	"145	3	1973	City of Spfld
Methuen Street &c	210	130	1983	James Mitchell &c
Methuen St	269	56	1989	Margaret A Regis
Metheun St	269	57	1989	Margaret QA Regis

ANDOVER STREET

SPRINGFIELD

LOCATION

Changed to Avery St. from Newport St. to Thetford St.

REMARKS	BOOK	PAGE	DATE	NAME
See Order of City Council	---	Jan.5,	1928	On File

LOCATION **ANDREW CIRCLE**

HAMPDEN

REMARKS	BOOK	PAGE	DATE	NAME
Stony Hill Rd	270	118	1990	Joyce A Berg

LOCATION

ANDREW STREET

LUDLOW

REMARKS	BOOK	PAGE	DATE	NAME
Higher Park	Plans 0	14	1921	E.F.Seyler
Massachusetts Ave. &c	" 27	14	1948	Town of Ludlow
Arthur Street &c	" 38	44	1952	Arthur Guertin &c
Massachusetts Avenue	219	1	1984	Frank Trembley &c
See Book 6111 Page	524		1986	-----

LOCATION

ANDREW STREET

LUDLOW

REMARKS	BOOK	PAGE	DATE	NAME
Mass Avenue	237	11	1986	Edward Knowles &c
Mass. Avenue	237	12	1986	William Martin&c

LOCATION ANDREW STREET

SPRINGFIELD

REMARKS	BOOK	PAGE	DATE	NAME
Description Filed	256	220	1868	- - -
Bay Road	317	601	1875	Susan M. Taft
- - -	438	601	1887	Geo. O. Kingsbury
Bay-Dawes Sts.	518	601	1894	Walton Morgan &c
State St.	547	602	1896	P. H. Potter
Location of	File	156	1904	City of Spd.

LOCATION

ANDREW STREET

SPRINGFIELD

2.

REMARKS	BOOK	PAGE	DATE	NAME
Girard Ave. &c	Plans " 25	7	1946	New York, New Haven, & Hartford Railroad
Land to be conveyed to Carter Paper Co. <i>Carter</i>	" 27	84	1948	" " " " "
Hunter Place Acceptance	" 41	44	1953	City of Spd.
Carrier Pipeline	" 84	3 to 36 inc.	1962	Jet Lines, Inc.
Bay Street &c	" 145	102 & 103	1973	Bergen Associates
Burr Street &c	" 150	24 & 25	1974	West Housing Dev. Corp.

LOCATION ANDREW STREET

SPRINGFIELD

REMARKS	BOOK	PAGE	DATE	NAME
Bay Street &c	" 154	52 & 53	1974	Bergen Associates
State Street &c	" 187	114	1979	Pond-Ekberg Co
See Book 5731 Page 531			1984	-----
State St &c	274	13	1990	SRA

LOCATION ANDRUSIK STREET

LUDLOW

REMARKS	BOOK	PAGE	DATE	NAME
See Book 5342 Page 167			1982	-----
Assessment Plan	"206	6 to 9	1982	Town of Ludlow
See Book 5729 Page 416			1984	-----
Betterment Assessment Bramucci & Brownell Sts	221	33	1984	Town of Ludlow
See Book 5730 Page 221			1984	-----

LOCATION ANGEL STREET

EAST LONGMEADOW

REMARKS	BOOK	PAGE	DATE	NAME
Assessment Plan Albano Drive &c	Plans 123	23	1970	Town of E. Long
See Book 4165 Pg. 197			1975	----
Assessment Plan Albano Drive &c	" 159	113	1975	Town of E. Long
See Book 4184 Page 387			"	---
See Book 4236 Page 179			1976	---

LOCATION ANGELA DRIVE

CHICOPEE

REMARKS	BOOK	PAGE	DATE	NAME
Burnett Road &c	253	116	1987	Bernard G. Lomascolo
Moreau Drive &c	266	130	1989	Bernard G Lomascolo
Post Road	271	43	1990	Bernard G Lomascolo
Burnett Rd &c	274	127	1990	Bernard G Lomascolo

LOCATION

ANGELO STREET

SPRINGFIELD

REMARKS	BOOK	PAGE	DATE	NAME
Benham Park	Plans C	4	1915	Elijah B. Wood ^{worth}
Garibaldi Street	"151	68	1974	Robert D. Rossman &c
Davenport Street &c	"164	14	1976	Christopher Perrotta
Cobb Street &c	256	50	1988 ^{AL}	Fred C Joyce Jr
Davenport St &c	267	102	1989	Susan Borys

ANGLESEA STREET

SPRINGFIELD

LOCATION Name changed from Heleen Street

REMARKS	BOOK	PAGE	DATE	NAME
See Order of City Planning Board	Filed	Jan.2,	1952	

LOCATION ANGLESEA STREET

SPRINGFIELD

REMARKS	BOOK	PAGE	DATE	NAME
Fenimore Heights Section C	Plans " 43	89	1954	S.&D.Construction Co.of Agawam, Inc.
Fenimore Heights Part Section C	" 45	12 & 13	"	" " " " "
Dwight Road &c	" 56	79	1956	Richard Ackerman
Acceptance	" 71	28	1959	City of Spd
Assessment	" 71	29	"	" " "
See Book 2709 Page ³⁶⁷ 177			1959	Sidewalk Construction

LOCATION ANGLESEA STREET

SPRINGFIELD

REMARKS	BOOK Plans	PAGE	DATE	NAME
Sedgewick St. Acceptance Hartwick St. to Cooper St.	" 91	96 & 97	1963	City of Springfield
Sedgewick St. Assessment Hartwick St. to Cooper Street	" 91	98	1963	City of Springfield
Cooper St. Acceptance 35 s. ly of Fairway St. to Mayfield St.	" 91	99-102 inc.	1963	City of Springfield
Cooper St. Assessment Mayfield St. to Tiffany St.	" 91	103	1963	City of Springfield
Irene St. Acceptance Harper St. to Anglesea St.	" 91	110 & 111	1963	City of Springfield
Irene St. Assessment Harper St. to Anglesea St.	" 91	112	1963	City of Springfield

LOCATION

ANN STREET

CHICOPEE
(Fairview)

REMARKS	BOOK	PAGE	DATE	NAME
- - -	Plans Y	21	1927	C.C. Abbey
Fillmore Street &c Proposed Sewer	" 49	58	1955	Edward Deren
Homer Avenue &c	" 105	65	1966	City of Chicopee Elizabeth
Pervier Avenue &c	"129	33	1971	Pogodzinski
Lombard Street &c Homer Avenue	"154	21 124 &	1974	Jeanette Grimard
Acceptance Plan HOMER AVENUE	"163	125	1976	City of Chicopee

LOCATION ANN STREET

CHICOPEE
(Fairview)

REMARKS	BOOK	PAGE	DATE	NAME
Pervier Avenue & c	178	4 & 5	1978	& c Paul T. Cummings
New Ludlow Road &c	"181	40 & 41	1978	Gene Boulerice

LOCATION ANNABLE STREET

AGAWAM

REMARKS	BOOK	PAGE	DATE	NAME
Springfield-Collmore Sts.	Plans 2	162	1908	Annable & Nims
Colemore St.	" M	5	1921	Potter Henrietta R.A./
Springfield St. &c	" 27	68	1948	Town of Agawam
Proposed Sanitary Sewer	" 37	53	1952	" " "
Springfield St. Sidewalk	" 37	54 to 60 inc.	"	" " "
Horsham Place & Acceptance	" 108	107	1967	" " "

LOCATION ANNAWAN ROAD

LONGMEADOW

1

REMARKS	BOOK	PAGE	DATE	NAME
Samoset Development	Plans " 19	72	1940	Fred A. Vogel
Tecumseth Drive &c	" 24	65	1946	" " "
Tecumseh Drive &c	" 30	125	1950	Fred A. Vogel Est.
Samoset Development	" 31	106	"	" " "
Samoset Development	" 36	92	1952	Agnes S. Vogel
Tecumseh Drive &c	" 39	18 & 19	1953	Springmeadow Realty Corp.

LOCATION

ANNAWAN ROAD

LONGMEADOW

2

REMARKS	BOOK	PAGE	DATE	NAME
Tecumseh Drive Assessment	Plans " 39	33	1953	Town of Longmeadow
Samoset Development Easement from Natanis Path to land east of Lynnwood Drive	" 45	5 & 6	1954	Agnes S. Vogel
	" 80	32	1961	Town of Longmeadow
Osceola Lane &c	"110	23	1967	Town of Longmeadow
Osceola Lane &c	259	127	1988	Roger Ndeau &c

LOCATION ANNAWON STREET

SPRINGFIELD

REMARKS	BOOK	PAGE	DATE	NAME
Lakeland	Plans M	44	1922	E. H. Robbins
Rochelle St. Assessment	" V	77	1926	City of Spd.
Wellington St. Assessment	" V	81	"	" " "
Acceptance	" V	86	"	" " "
Assessment	" V	87	"	" " "
Braddock St. Assessment	" X	9	"	" " "



LOCATION ANNE DRIVE

WEST SPRINGFIELD

REMARKS	BOOK	PAGE	DATE	NAME
Piper Rd &c	275	27-37	1990	Brush Hill Village Dev Corp

LOCATION

ANNE STREET

MONSON

REMARKS	Plans	PAGE	DATE	NAME
Dupont Drive &c	"162	104	1976	Monson South Realty Corp

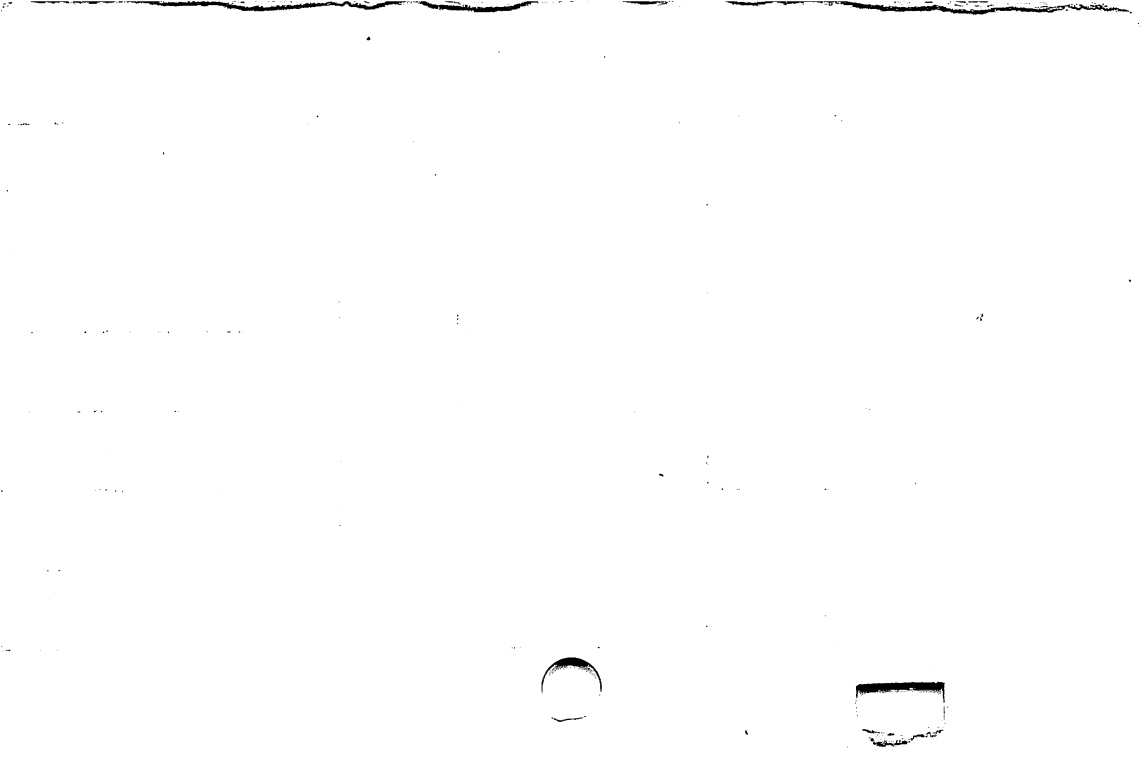

LOCATION ANNE STREET

SPRINGFIELD

1

REMARKS	BOOK	PAGE	DATE	NAME
Carew-Linnell Sts.	491	601	1892	Thos.E.King
Cottage-Linnell Sts.	491	603	"	" " "
Cottage-East Sts.	551	603	1896	" " "
N.E.Tel.&Co.&U.E. Plans Light Co.construction Carew St.& Defense Housing Project	21	75	1942	/ America United States of
ElPaso St. Acceptance	" 37	113	1952	City of Spd.
ElPaso St. Assessment	" 37	114	"	" " "

LOCATION ANNE STREET

SPRINGFIELD

2.

REMARKS	BOOK	PAGE	DATE	NAME
Lang St. Acceptance	Plans " 38	119 & 120	1953	City of Spd.
" " Assessment	" 38	121	"	" " "
Acceptance	" 65	59 & 60	1958	" " "
Assessment	" 65	61	"	" " "
Linnell St. & Acceptance	" 65	69 & 70	"	" " "
Linnell St. & Assessment	" 65	73	"	" " "



LOCATION ANNE STREET

SPRINGFIELD

3

REMARKS	BOOK	PAGE	DATE	NAME /
See Book 2600 Page 466 See Book 2605 Page 35			1958	Drain & Sidewalk Construction
See Book 2611 Page 136			1958	Alteration
Carew Street &c	"144	7	1973	Harold O. Ball &c
Carew St	260	1	1988	Lawrence J Pires &c

LOCATION ANNIVERSARY STREET

SPRINGFIELD

Bowles Park northwesterly to a point about 272 feet
~~northwesterly of Bessemer St.~~

REMARKS	BOOK	PAGE	DATE	NAME
See Order City Planning Board on File June 29, 1945.				

LOCATION ANNIVERSARY STREET

SPRINGFIELD

REMARKS	BOOK	PAGE	DATE	NAME
Bessemer St. &c Plans	23	73	1945	Cyril Gagne
Bowles Park Acceptance	" 24	94 & 95	1946	City of Spd.
East Springfield Manor	" 26	36	1947	ville Albert Quenne- /
East Springfield Manor	" 26	71	"	" " "
Bowles Park Acceptance	" 27	34 & 35	1948	City of Spd.
Bowles Park Assessment	" 27	36 & 37	"	" " "

LOCATION

ANNIVERSARY STREET

SPRINGFIELD

2

REMARKS	BOOK	PAGE	DATE	NAME
Beaufort Circle Plans Assessment	32	13	1950	City of Spd.
Bessemer St. Acceptance	" 32	14	"	" " "
Bessemer St. Assessment	" 32	15	"	" " "
Lyn St. & Proposed Pumping Station	" 60	68	1957	" " "
399 & 400 See Book 2549 Pages				Sewer & Drain Construction
Assessment	" 61	80	"	City of Spd.

REMARKS	BOOK	PAGE	DATE	NAME
Bessemer Street Acceptance	Plans " 61	81 & 82	1957	City of Spd.
Bessemer Street Assessment	" 61	83	"	" " "
Lyn Street Acceptance	" 61	119	"	" " "
Lyn Street Assessment	" 61	120	"	" " "
See Book 2562 Page 384			1957	Curb Construction
Bowles Park &c	" 70	57	1959	E.P. Moore

LOCATION ANNIVERSARY STREET

SPRINGFIELD

REMARKS	BOOK Plans	PAGE	DATE	NAME
Woodstock Heights	" 87	41	1962	Edbert Homes, Inc.
Woodstock Heights	" 89	103	1963	Edbert Homes, Inc.
Woodstock Heights	" 91	11	1963	Edbert Homes, Inc.
See Book 2995 Page 234			"	----
Bowles Park 549 ft. westerly	" 91	79 & 80	1963	City of Springfield
See Book 3002 Page 465			1964	Sewer Construction

LOCATION ANNIVERSARY STREET

SPRINGFIELD

REMARKS	BOOK	PAGE	DATE	NAME
See Book 3053 Page 502			1964	----
See Book 3453 Page 1			1969	---
Assessment-- Bowles Park to Price St.	"119	22	1969	City of Spd.
Acceptance-- Bowles Park to Price St.	"119	23	1969	City of Spd.
Price St. Assessment East Street to Anniversary St.	"119	53	1969	City of Spd.
Price St. Acceptance East St. to Anniversary St.	" 119	54--57 inc.	1969	City of Spd.

LOCATION ANNIVERSARY STREET

SPRINGFIELD

REMARKS	BOOK	PAGE	DATE	NAME
Price Street &c	218	101	1984	Joseph Lech
Price St &c	282	39	1992	Joseph Rubino

LOCATION

ANNIVERSITY STREET

SPRINGFIELD

REMARKS	BOOK	PAGE	DATE	NAME
University Height	File	306	1911	James H.Boyle
East St. &c Plans	23	98	1945	Confirmation Plan filed by Land Registration
Bowles Park Assessment	" 24	96	1946	City of Spd.
Bowles Park Assessment	" 27	37	1948	" " "

LOCATION ANSARA STREET

SPRINGFIELD

REMARKS	BOOK	PAGE	DATE	NAME
St. James Manor Plans	26	97	1947	Joseph P. Ramah & Cosmo M. Ansara
St. James Manor	" 26	110	"	same (2)
Acceptance Ramah St. to Lehigh St.	" 79	111 & 112	1961	City of Springfield
Assessment Lehigh St. to Ramah St.	" 79	113	1961	City of Springfield
Ramah St. Acceptance St. James Ave. to Cuff Ave.	" 79	114 & 115	1961	City of Springfield
Ramah St. Assessment St. James Ave. to Cuff Ave.	" 79	116	1961	City of Springfield

LOCATION ANSARA STREET

SPRINGFIELD

REMARKS	BOOK Plans	PAGE	DATE	NAME
Lehigh St. Acceptance Nottingham St. to Cuff Ave.	" 79	117 & 118	1961	City of Springfield
Lehigh St. Assessment Nottingham St. to Cuff Ave.	" 79	119 & 120	1961	City of Springfield
See Book 2801 Page 262				----
Ramah Street &c	229	130	1985	Holly Realty Corporation.
St. James Avenue &c	"248	41	1987	Brian Fitzgerald

LOCATION **ANSARA STREET****SPRINGFIELD**

REMARKS	BOOK	PAGE	DATE	NAME
St. James Avenue &c	260	3	1988	Arthur H Joubert

LOCATION ANSON STREET

CHICOPEE

1

REMARKS	BOOK	PAGE	DATE	NAME
Holly Street &c	Plans " 98	128	1965	Olive J.Monks &c
Blanchard St.	" 123	53	1970	Old American Homes, Inc.
Blanchard Street &c	" 133	25	1972	Robert J.Rose
Deane Street &c	" 163	86	1976	Anna V Rose
Deane Street &c	" 163	123	1976	Anna V Rose
Deane Street	" 167	99	1976	Anna V Rose

LOCATION ANSON STREET

CHICOPEE

2

REMARKS	BOOK	PAGE	DATE	NAME
Britton Street &c	Plans " 170	6	1977	Rosemary Buck
Old Lyman Road &c	" 181	44	1978	Anna V Rose
Old Lyman Road	187	74	1979	Anna V Rose
Old Lyman Rd	191	31	1980	Roger L Bernashe
Old Lyman Road	" 199	71	1981	Anna V Rose

LOCATION ANSON STREET

CHICOPEE

REMARKS	BOOK	PAGE	DATE	NAME
Old Lyman Road &c	"201	114	1982	Anna V Rose
Old Lyman Road	209	55	1983	Sun Realty Inc.
blanchard St &c	280	115	1992	Irene Bujnicki Est

LOCATION ANSONIA ROAD

EAST LONGMEADOW

REMARKS	BOOK	PAGE	DATE	NAME
The Bronx Plans	F	79	1917	- - -
The Bronx (Revised)	" H	6	1918	Leona M.Savage
Thompson St. &c	" 30	17	1949	Cyril Gagne

LOCATION

**ANSONIA STREET
changed to Van Dyke Road**

EAST LONGMEADOW

REMARKS	BOOK	PAGE	DATE	NAME
See Order Town Planning Board on	file	March 3,	1966	

LOCATION ANTHONY ROAD

LONGMEADOW

REMARKS	BOOK	PAGE	DATE	NAME
Meadow Road &c Laid out as State Highway	Plans " 64	1-30 inc.	1957	Town of Long.
- - - - -	" 100	83	1965	C. Aloha Glover

LOCATION

ANTHONY STREET

AGAWAM

REMARKS	BOOK	PAGE	DATE	NAME
Samuel St. Assessment	Plans " 43	20	1954	Town of Agawam
Proposed San. Sewer Woodside Drive	" 43	118 & 119	"	" " "
Route 57 Laid out as a State Highway	" 75	54 - 67	1960	Commonwealth of Massachusetts
Land Acquisition for Suffield St. Widening	" 119	1--20 inc.	1969	Town of Agawam
Valentine Terrace Area Valentine Street &c	207	2 - 5	1982	Town of Agawam

LOCATION

ANTHONY STREET

- 2
AGAWAM

REMARKS	BOOK	PAGE	DATE	NAME
Mill street &c	"247	13- 28	1987	Dept of Public Works

LOCATION ANTHONY STREET

CHICOPEE

REMARKS	BOOK	PAGE	DATE	NAME
East Springfield Manor	Plans 26	36	1947	Albert Quenne-/ ville
East Springfield Manor	" 26	71	"	" "
Woodstock Heights	" 87	41	1962	Edbert Homes, Inc.
Woodstock Heights	" 89	103	1963	Edbert Homes, Inc.
Woodstock Heights	" 91	11	1963	Edbert Homes, Inc.

LOCATION **ANTHONY STREET** **SPRINGFIELD**
From Chicopee Town Line southeasterly to Lyn Street

REMARKS	BOOK	PAGE	DATE	NAME
See Order City Planning Board	On File		June 30, 1947	

LOCATION ANTHONY STREET

SPRINGFIELD

1.

REMARKS	BOOK	PAGE	DATE	NAME
East Springfield Manor	Plans 26	36	1947	ville Albert Quenne- /
East Springfield Manor	" 26	71	"	" "
Proposed Lyn St. &c Pumping Station	" 60	68	1957	City of Spd.
402 & 403 See Book 2549 Pages				Drain Construction
Anniversary Street Assessment	" 61	80	"	City of Spd.
Lyn Street Acceptance	" 61	119	"	" " "

LOCATION ANTHONY STREET

SPRINGFIELD

REMARKS	BOOK	PAGE	DATE	NAME
Lyn Street Assessment	Plans " 61	120	1957	City of Spd.
Assessment	" 62	49	"	" " "
See Book 2572 Page 491			1957	Sidewalk Construction
Woodstock Heights	" 87	41	1962	Edbert Homes, Inc.
Stanley St. Sanitary Sewer Outlet	" 94	77-80 inc.	1964	City of Springfield

LOCATION

ANTHONY STREET

SPRINGFIELD

REMARKS	BOOK	PAGE	DATE	NAME
Route 291 &c.	259	9	1988	City of Spd

LOCATION ANVIL ROAD

WILBRAHAM

REMARKS	BOOK	PAGE	DATE	NAME
Forge Valley	" 109	22 & 23	1967	R.P. Pidgeon Real Estate
Horsehoe Lane &c Forge Valley	" 120	47	1969	Raymond P. Pidgeon
See Book 3506 Pg. 451			1970	---

LOCATION ANVIL STREET

AGAWAM

REMARKS	BOOK	PAGE	DATE	NAME
High Meadow Blacksmith Road &c	Plans " 144	112 to 115	1973	Calabrese Construction Co
Forge Street &c	" 216	64	1984	Calabrese Construction Co.
Forge St	278	106	1991	Charles Calabrese
Forge St &c	278	107	1991	Charles Calabrese