



FILING CABINETS IN STEEL AND WOOD
INDEXED FOR YOUR BUSINESS

E
EXPANDEX—THE AUTOMATIC EXPANDING INDEX
Patented July 9, 1912 - October 14, 1913
Other Patents Pending

MAIN GUIDES NO. 206-116

NAME BLACK HORSE MOTEL, INC

WEST SPRINGFIELD

REMARKS	BOOK	PAGE	DATE	LOCATION
Elm Street &c	Plans "163	109	1976	West Springfield

NAME BLACK MARY LOUISE E.

REMARKS	BOOK	PAGE	DATE	LOCATION
McCray Road	'153	36	1974	Hampden
McCray				

NAME

BLACK, RHONDA E.

REMARKS	BOOK	PAGE	DATE	LOCATION
Laconia Street &c	"246	91	1987	Springfield

NAME

BLACK, WALTER J. JR.

REMARKS	BOOK	PAGE	DATE	LOCATION
Laconia Street &c	"246	91	1987	Springfield

NAME **BLACK WATCH ESTATES, INC.**

REMARKS	BOOK	PAGE	DATE	LOCATION
Davis Road &c	"118	29	1969	Southwick
Davis Road	" 148	81	1973	Southwick
Davis Road	"154	41	1974	Southwick

NAME BLACKAK, MATTHEW

REMARKS	BOOK	PAGE	DATE	LOCATION
Meadow St.	173	7	1977	Agawam

NAME BLAIR ANNABELLE

REMARKS	BOOK	PAGE	DATE	LOCATION
Summer Street &c	"182	10 & 11	1978	Holyoke

NAME BLAIR LEONARD

REMARKS	BOOK	PAGE	DATE	LOCATION
Summer St &c	'182	10 & 11	1978	Holyoke

NAME **BLAIR MANUFACTURING COMPANY**

REMARKS	BOOK	PAGE	DATE	LOCATION
Land conveyed from Boston & Maine R.R. Plans	35	93	1952	Springfield

NAME BLAIR & MOUNTAIN (SIBLEY)

REMARKS	BOOK	PAGE	DATE	LOCATION
North Main Street &c	Plans " 56	70	1956	Palmer

NAME BLAIRSVILLE TRANSPORT INC

REMARKS	BOOK	PAGE	DATE	LOCATION
Egleston Road Ext	262	118	1988	Westfield

NAME

BLAKE BROTHERS COMPANY

(Trustees)

REMARKS	BOOK	PAGE	DATE	LOCATION
Riverdale Street &c	"114	52	1968	West Springfield
Berkshire Avenue &c	"127	7	1971	Springfield
Berkshire Avenue &c	"129	102	1971	Springfield
Armory Street &c	" 136	22 & 23	1972	Springfield
Boston Road &c	" 178	38	1978	Springfield

NAME

BLAKE BROTHERS CO

REMARKS	BOOK	PAGE	DATE	LOCATION
. Armory St &c	257	65	1988	Springfield

NAME BLAKE, CURTIS L.

LONGMEADOW

REMARKS	BOOK	PAGE	DATE	LOCATION
Longmeadow Street &c	Plans 163	114	1976	Longmeadow

NAME

BLAKELY MARK

REMARKS	BOOK	PAGE	DATE	LOCATION
Twin Oak Circle &c	234	27& 28	1986	Holland
Stage Coach Road &c	234	29& 30	1986	Holland
Union Road &c	250	42	1987	Holland
Union Road	251	83	1987	Holland
Union Road	256	29	1988	Holland

NAME BLAKESLEY WILLIAM B.

REMARKS	XXXXXX Plans	PAGE	DATE	LOCATION
-----	159	3	1975	Granville
Maple Street &c	215	95	1984	Granville

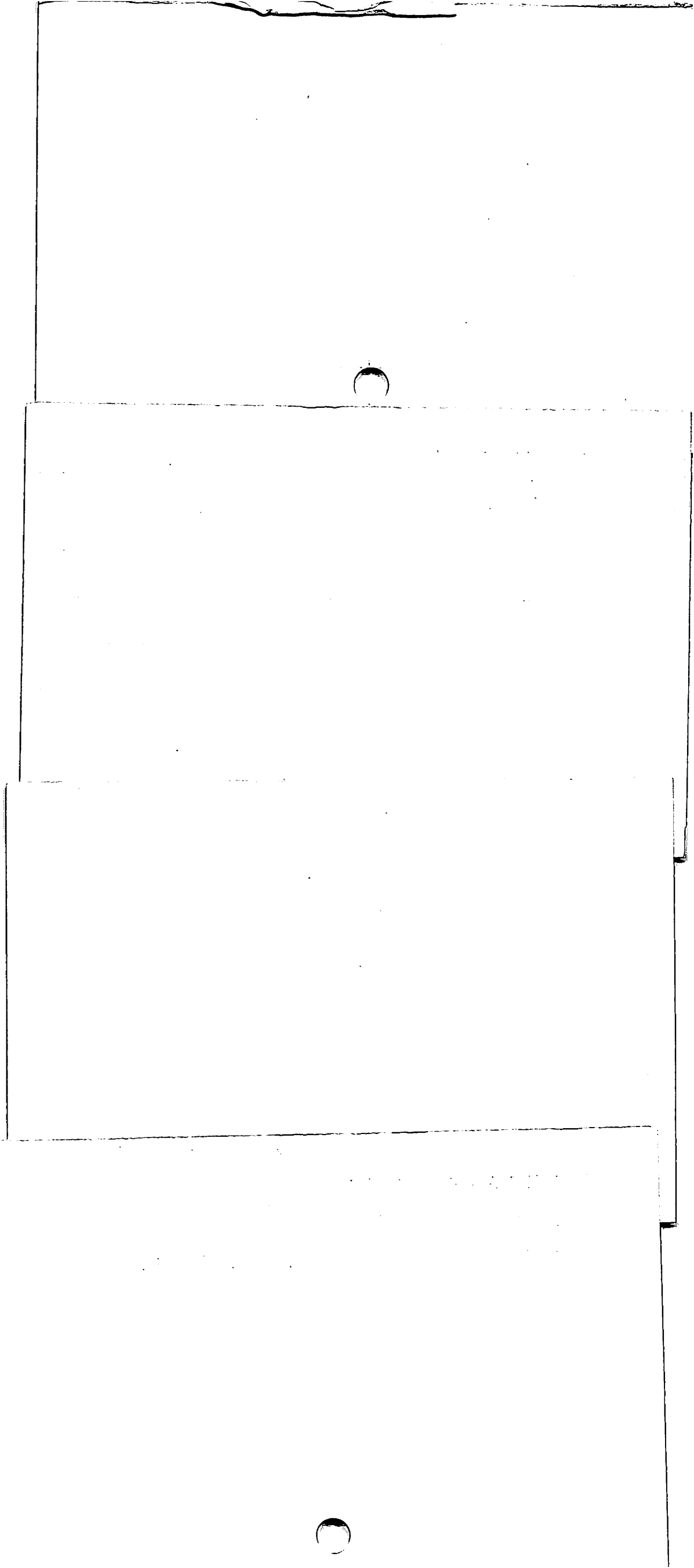

NAME

BLANCHETTE MARK

REMARKS	BOOK	PAGE	DATE	LOCATION
Beagle Club Road	250	93	1987	Blandford

NAME BLANCHARD MABLE E.

REMARKS	Plans	PAGE	DATE	LOCATION
Union Street	"137	98 & 99	1972	Westfield
Union Street &c	"144	128	1973	Westfield

NAME

BLANCHARD-MOURY FARM

REMARKS	BOOK	PAGE	DATE	LOCATION
	File	149	1904	Wilbraham

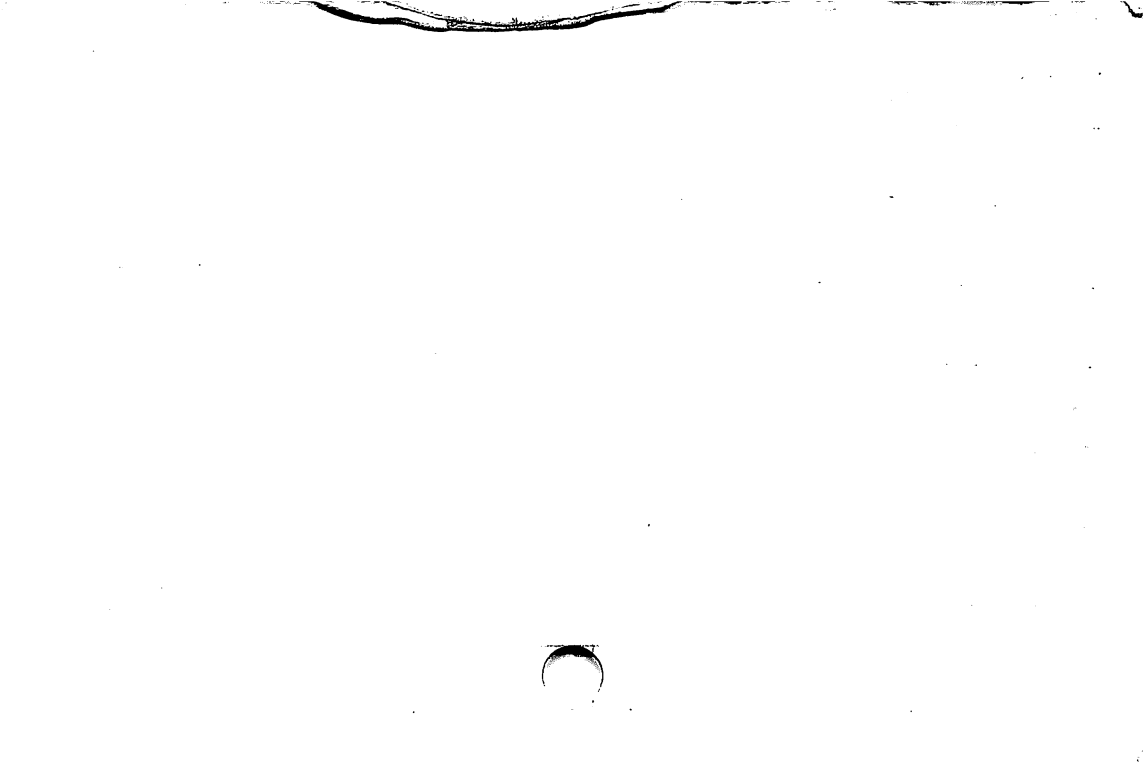

NAME

BLANDFORD CLUB

REMARKS	BOOK	PAGE	DATE	LOCATION
North St	278	76	1991	Blandford

NAME BLANDFORD HALL TRUST

REMARKS	BOOK	PAGE	DATE	LOCATION
Beech Hill Rd. &c	176	74&75	1978	Blandford

NAME BLANDFORD REALTY TRUST

REMARKS	BOOK	PAGE	DATE	LOCATION
Chester Rd	268	90	1989	Blandford
Chester Rd	268	91	1989	Blandford

NAME BLANDFORD TOWN OF

REMARKS	BOOK	PAGE	DATE	LOCATION
Express Toll Highway known as "Mass. Turnpike" Chester Road &c	Plans " 50	78 to 127inc.	1955	Blandford
Express Toll Highway known as "Mass. Turnpike" Russell Stage Road &c	" 51	110 to 119inc.	"	"
Express Toll Highway known as "Mass. Turnpike" Gore Road	" 52	88 & 89	"	"
Loc. Water line & access. made necessary by Mass. Turnpike Negro Hill Rd.	" 53	101 & 102	"	"
Alteration No. 1 to Mass. Turnpike Authority Chester Road	" 55	28 & 29	1956	"
Express Toll Highway known as "Mass. Turnpike" North Street	" 55	47 to 50inc.	"	"

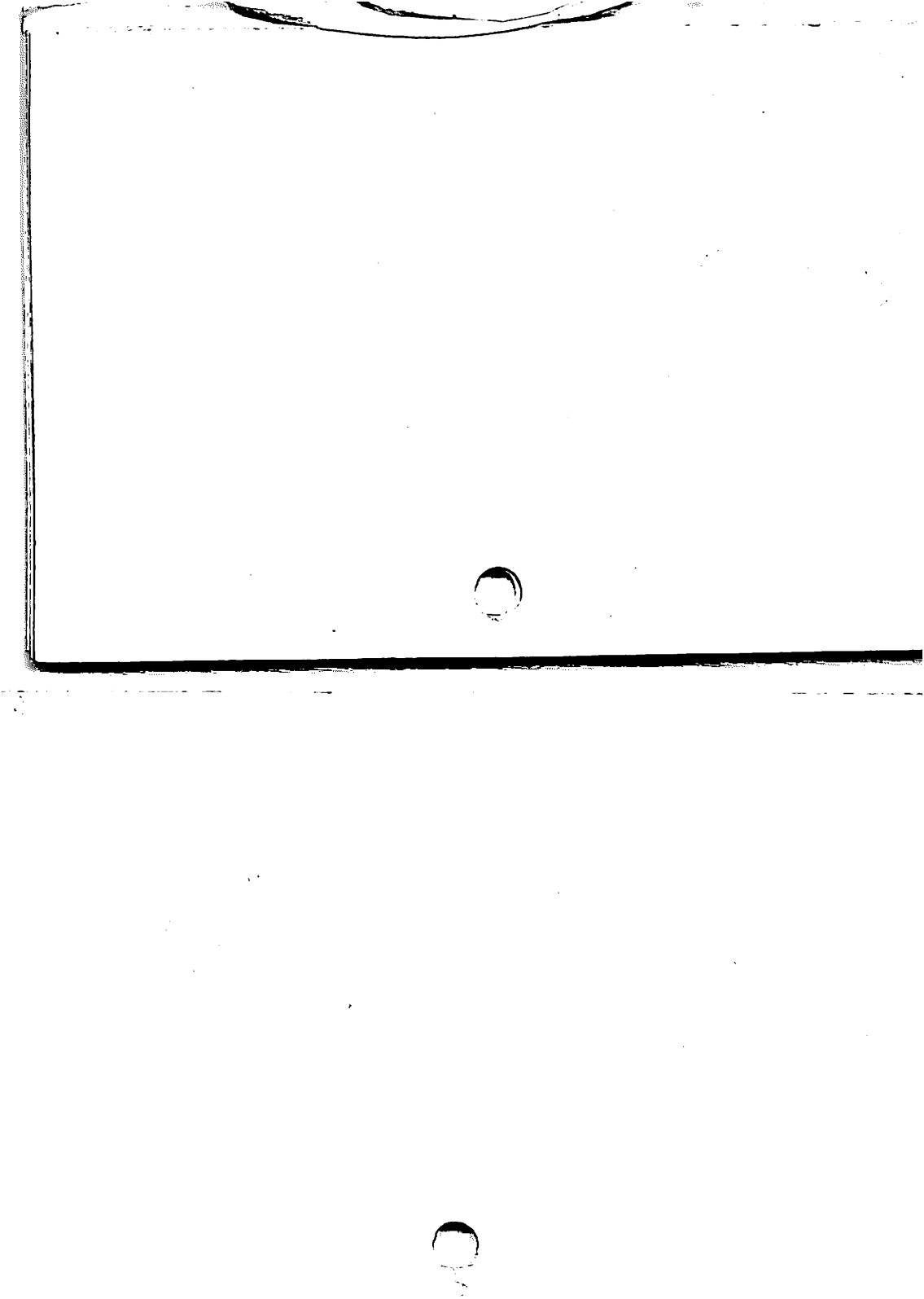

NAME **BLANDFORD REALTY TRUST**

REMARKS	BOOK	PAGE	DATE	LOCATION
Chester Rd	268	90	1989	Blandford
Chester Rd	268	91	1989	Blandford



NAME **BLANDFORD SUBSTATION**

REMARKS	BOOK	PAGE	DATE	LOCATION
North Blandford Road	Plans " 58	85.	1956	Blandford

NAME BLANDFORD TOWN OF

1

REMARKS	BOOK	PAGE	DATE	LOCATION
Massachusetts Highway Commissioners Taking from Ed.K.Lincoln	Plans " H	46&47	1918	Blandford
Relocation of Cove Road	" V	52	1925	"
" " " " " "	" V	56	"	"
Proposed Drainage Highway from Blandford- Woronoco Highway & Birch Hill Rd. to Cobble Mt. Dam Site	" V " Z	1 48 to 53inc.	" 1927	" "
A.E.Blakesley	" Z	48	"	"

NAME **BLANDFORD** TOWN OF

REMARKS	BOOK	PAGE	DATE	LOCATION
R.W.Hayden	Plans " Z	49	1927	Blandford
S.A.Anderson	" Z	50	"	"
S.H.Bodurtha	" Z	51	"	"
E.C.Wyman	" Z	52	"	"
C.W.Hamilton New Highway to Cobble Mountain Dam	" Z	53	"	"
	" 9	63	1930	Granville

NAME

INHABITANTS OF BLANDFORD

REMARKS	BOOK	PAGE	DATE	LOCATION
New Highway to Cobble Mountain Dam	Plans 9	64	1930	Blandford
Proposed Highway (J. E. Perkins)	" "	65	"	"
Proposed Highway (D. Jordan)	" "	65	"	"
Proposed Highway (S.H. Peebles)	" "	66	"	"
Culvert W.E. Pike	" 12	55	1932	"
State Highway Otis Road	" 14	56	1935	"

NAME INHABITANTS OF BLANDFORD

TOWN OF

4

REMARKS	BOOK	PAGE	DATE	LOCATION
Proposed Culvert & Outlet, State High-way	Plans 15	12	1935	Blandford
Old Barrington Road Confirmation without Registration of Title	" 20	60	1941	"
Lay out of State Highway	" 30	23 to 44 inc 68 to	1949	"
State Highway Altered Otis Stage Road Route 23	" 38	78 inc.	1952	"
Main Street & Russell Stage Road Express Toll Highway known as "Mass. Turnpike"	" 40	61	1953	"
North St. &c	" 49	1 to 28 inc.	1955	"

REMARKS	BOOK	PAGE	DATE	LOCATION
Express Toll Highway known as "Mass. Turnpike" Chester Road &c	Plans " 50	78 to 127inc.	1955	Blandford
Express Toll Highway known as "Mass. Turnpike" Russell Stage Road &c	" 51	110 to 119inc.	"	"
Express Toll Highway known as "Mass. Turnpike" Gore Road	" 52	88 & 89	"	"
Loc. Water line & access. made necessary by Mass. Turnpike Negro Hill Rd.	" 53	101 & 102	"	"
Alteration No. 1 to Mass. Turnpike Authority Chester Road	" 55	28 & 29	1956	"
Express Toll Highway known as "Mass. Turnpike" North Street	" 55	47 to 50inc.	"	"

NAME **BLANDFORD CLUB**

REMARKS	BOOK	PAGE	DATE	LOCATION
North Street	Plans # 58	61	1956	Blandford

NAME **BLANDFORD** TOWN OF

REMARKS	BOOK	PAGE	DATE	LOCATION
Amendment No.1 to Mass.	Plans	51 &	1956	Blandford
Turnpike Authority	" 55	52	1956	Blandford
Russell Stage Road	" 55	95&	"	"
Amend.No.1to Mass.Turn-	" 55	96	"	"
pike Order of Taking	" 55	119to	"	"
No.54	" 56	122inc.	"	"
Express Toll Highway	" 57	15to	"	"
known as "Mass. Turnpike"	" 61	18inc.	1957	"
North Street	" 61	53	1957	"
Laid out as a State	" 61	54	"	"
Highway Stage Road	" 61	54	"	"
Drainage Easement for	" 61	54	"	"
Mass. Turnpike	" 61	54	"	"
Order of Taking No.54	" 61	54	"	"
Amendment No.2	" 61	54	"	"

NAME BLANDFORD TOWN OF

7

REMARKS	BOOK	PAGE	DATE	LOCATION
Easement to Western Mass. Elect. Co. from Spd. Water Works	Plans " 73	69	1959	Blandford
Easement granted Western Mass. Elec. Co. from Spd. Water Works	" 73	70 to 73 inc	1959	Blandford
North Street Showing location of Easements for Drainage Purposes	" 107	57	1967	Blandford

NAME

BLASCAK MARY

REMARKS	BOOK	PAGE	DATE	LOCATION
Shoemaker Lane	223	56& 57	1985	Agawam

NAME **BLASCAK MARY A.**

REMARKS	BOOK	PAGE	DATE	LOCATION
Sackett Road &c	"192	52	1980	Westfield

NAME BLATCHLEY, SHERMAN C.

REMARKS	BOOK	PAGE	DATE	LOCATION
Stafford Hollow Road &c	165	125	1976	Monson
Stafford Hollow Rd.	172	94 & 95	1977	Monson
Stafford Hollow Rd	"181	47	1978	Monson
Stafford Hollow Rd &c	"183	80 & 81	1979	Monson

NAME BLAZEJOWSKI MARGARET J.

REMARKS	BOOK	PAGE	DATE	LOCATION
Palmer Road &c Proposed easement	"186	54	1979	Monson

NAME

BLEAU

ALBERT J.

REMARKS	BOOK	PAGE	DATE	LOCATION
Easement give Central Mass. Elec. Co.	Plans 25	65	1947	Palmer

NAME BLINN, ROBERT L

REMARKS	BOOK	PAGE	DATE	LOCATION
Stafford Rd &c	284	94	1993	Monson

NAME BLISS DUDLEY. SR."

REMARKS	Plans BOOK	PAGE	DATE	LOCATION
Main Street	" 104	38	1966	Wilbraham

NAME BLISS ROAD COMPANY

REMARKS	BOOK	PAGE	DATE	LOCATION
Porter Lake Drive & Converse Street	Plans " 39	17	1953	Longmeadow

NAME BLISS-WILLIAMS REALTY CORP.

REMARKS	BOOK Plans	PAGE	DATE	LOCATION
Williams Street &c	" 81	69	1961	Longmeadow

NAME BLOCK BROOK

REMARKS	BOOK	PAGE	DATE	LOCATION
Westfield St. to Plymouth Terr. Ease.	176	4-9	1977	W Springfield

NAME **BLODGETT DEAN**

REMARKS	BOOK Plans	PAGE	DATE	LOCATION
Sturbridge Road &c	" 99	14	1965	Holland
Brimfield Road	128	79	1971	Holland
Brimfield Road &c	"158	82	1975	Holland
Brimfield Rd. &c	191	13	1980	Holland

NAME BLODGETT LEWIS F.

REMARKS	BOOK	PAGE	DATE	LOCATION
Lake Shore Drive &c	Plans " 54	118 52 &	1956	Holland
East Brimfield Road	"124	53	1970	Holland

NAME BLODGETT

RUFUS H.

REMARKS	BOOK	PAGE	DATE	LOCATION
Right of Way-Northeast- ern Gas Transmission Co."	Plans 36	46	1952	Monson

NAME **BLODGETT, WENDELL**

REMARKS	^{BOOK} Plans	PAGE	DATE	LOCATION
East Brimfield Road	" 146	107	1973	Holland
Stafford Road	" 147	25	1973	Holland
Stafford Road	" 147	25	1973	Holland
Stafford Road	" 180	87	1978	Holland

NAME BLOKLAND GERARDINA

REMARKS	BOOK	PAGE	DATE	LOCATION
Williams Street &c	Plans " 51	16	1955	Longmeadow

NAME BLOKLAND HENRY J.

REMARKS	BOOK	PAGE	DATE	LOCATION
Williams Street &c	Plans " 51	16	1955	Longmeadow

NAME BLOKLAND MARY

REMARKS	BOOK	PAGE	DATE	LOCATION
Woodside Drive &c	Plans " 67	49 & 50	1958	Longmeadow

NAME BLOOD BRENDA

REMARKS	Plans	PAGE	DATE	LOCATION
Beagle Club Road &c	163	22	1976	Blandford

NAME BLOOD RALPH

REMARKS	Plots	PAGE	DATE	LOCATION
Beagle Club Road &c	163	22	1976	Blandford

NAME BLOOM, ELLIOT

REMARKS	BOOK	PAGE	DATE	LOCATION
Ely Road	274	124	1990	Long

NAME BLUEBERRY ACRES

REMARKS	XXXXX BOOK Plans	PAGE	DATE	LOCATION
Sec. I Pinewood Drive &c	" 147	82 & 83	1973	Longmeadow
Sec. II Cherry Lane &c	171	24 & 25	1977	Longmeadow
Sec III Erskin Drive &c	"185	36 & 37	1979	Longmeadow
Sec IV Erskine Drive &c	210	24 & 25	1983	Longmeadow

NAME BLUEBERRY HILL

REMARKS	BOOK Plans	PAGE	DATE	LOCATION
Richard Eger Drive &c	" 78	49	1960	Holyoke
Section B		14 &		
Richard Eger Drive &c	" 86	15	1962	Holyoke

NAME BLUEMER, ANNA G

REMARKS	BOOK	PAGE	DATE	LOCATION
Rock Valley Rd &c	261	29	1988	Holyoke
Wall Rd &c	264	61	1989	Holyoke
Southampton Rd &c	264	62	1989	Holyoke

NAME BLUEMER, CHARLES E

REMARKS	BOOK	PAGE	DATE	LOCATION
Rock Valley Rd &c	261	29	1988	Holyoke
Wall Rd &c	264	61	1989	Holyoke
Rock Valley Rd &c	264	62	1989	Holyoke

NAME **BLUEMER CHARLES E. JR**

REMARKS	BOOK	PAGE	DATE	LOCATION
Rock Valley Road &c	" 203	61	1982	Holyoke

NAME BLUEMER, CHARLES H.

REMARKS	BOOK	PAGE	DATE	LOCATION
Confirmation Plan Southampton Road &c	"121	92	1970	Holyoke

NAME **BLUEMER EDWIN H.**

REMARKS	BOOK	PAGE	DATE	LOCATION
	Plans			
Dupuis Road &c	" 45	3 & 4	1954	Holyoke
County Road & Dupuis Road	" 49	68	1955	"
Route 202 &c	249	102	1987	Holyoke
Dupuis Road &c	256	68	1988	Holyoke

NAME **BLUEMER ESTHER M.**

REMARKS	BOOK	PAGE	DATE	LOCATION
Confirmation Plan Southampton Road	"121	92	1970	Holyoke

NAME THE BLUFFS

REMARKS	BOOK	PAGE	DATE	LOCATION
Gary Drive &c	253	98	1987	Westfield

NAME BLUNT PARK

REMARKS	BOOK	PAGE	DATE	LOCATION
Blunt Park Rd &c Land to be conveyed to Commn of Mass	"172	104	1977	Springfield

NAME

BLUTO, DICK J.

REMARKS	BOOK	PAGE	DATE	LOCATION
Macomber Road	254	114	1988	Monson

NAME BLUTO DICK J.

REMARKS	BOOK	PAGE	DATE	LOCATION
Palmer Upper Road &c	186	124	1979	Monson

